4. Es ist das Heil uns kommen her

J. S. Bach (1685-1750)

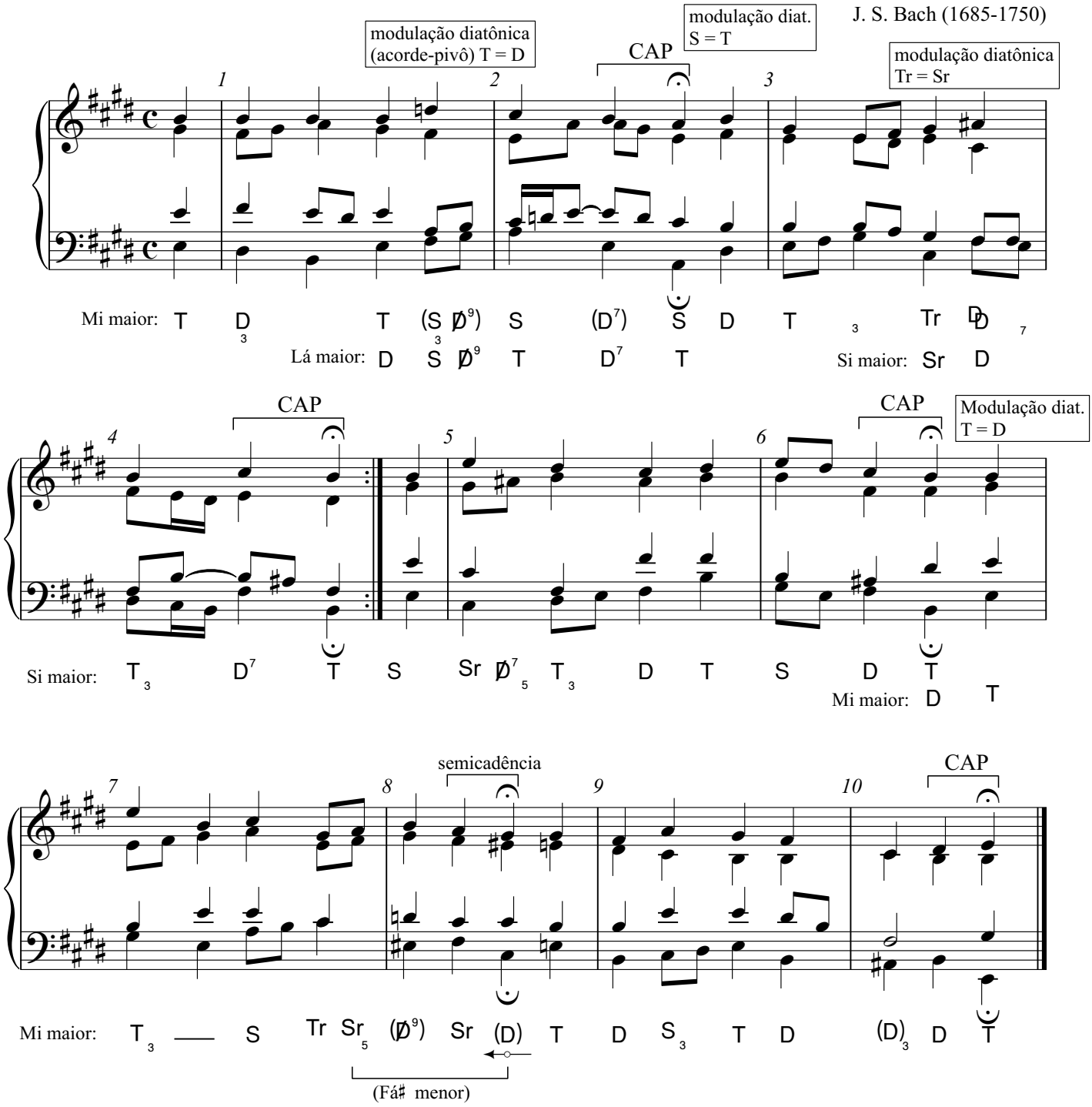

Copyright© Paulo de Tarso Salles, São Paulo: ECA/USP, 2019
http://paineira.usp.br/simposiov
extraído de *371 Vierstimme Choralgesange*.