

PSI3542 – 2023

SISTEMAS EMBARCADOS PARA IOT

AULA 13 – ATIVIDADE 13.1 INSTALAÇÃO HAOS

SERGIO TAKEO KOFUJI

KOFUJI@USP.BR

Home Assistant Thermostat Card

www.smarthomescene.com

Better Thermostat UI Card

www.smarthomescene.com

Lovelace Thermostat Card

www.smarthomescene.com

Climate Mode Entity Row Card

www.smarthomescene.com

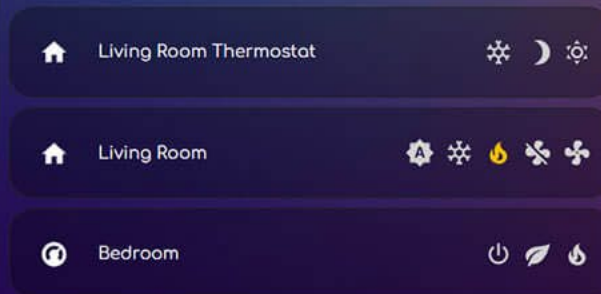

Mushroom Climate Card

www.smarthomescene.com

Dark Thermostat

www.smarthomescene.com

Simple Thermostat Card

www.smarthomescene.com

Mini Climate Card

www.smarthomescene.com

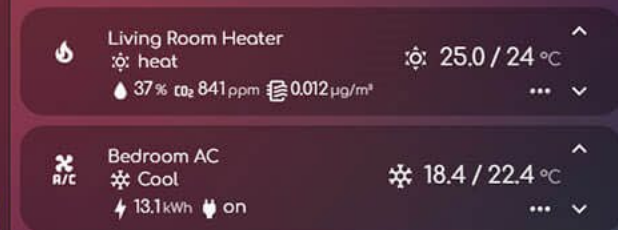

BAIXAR A IMAGEM DO HAOS

Baixar a Imagem do HAOS – Home Assistant Operating System

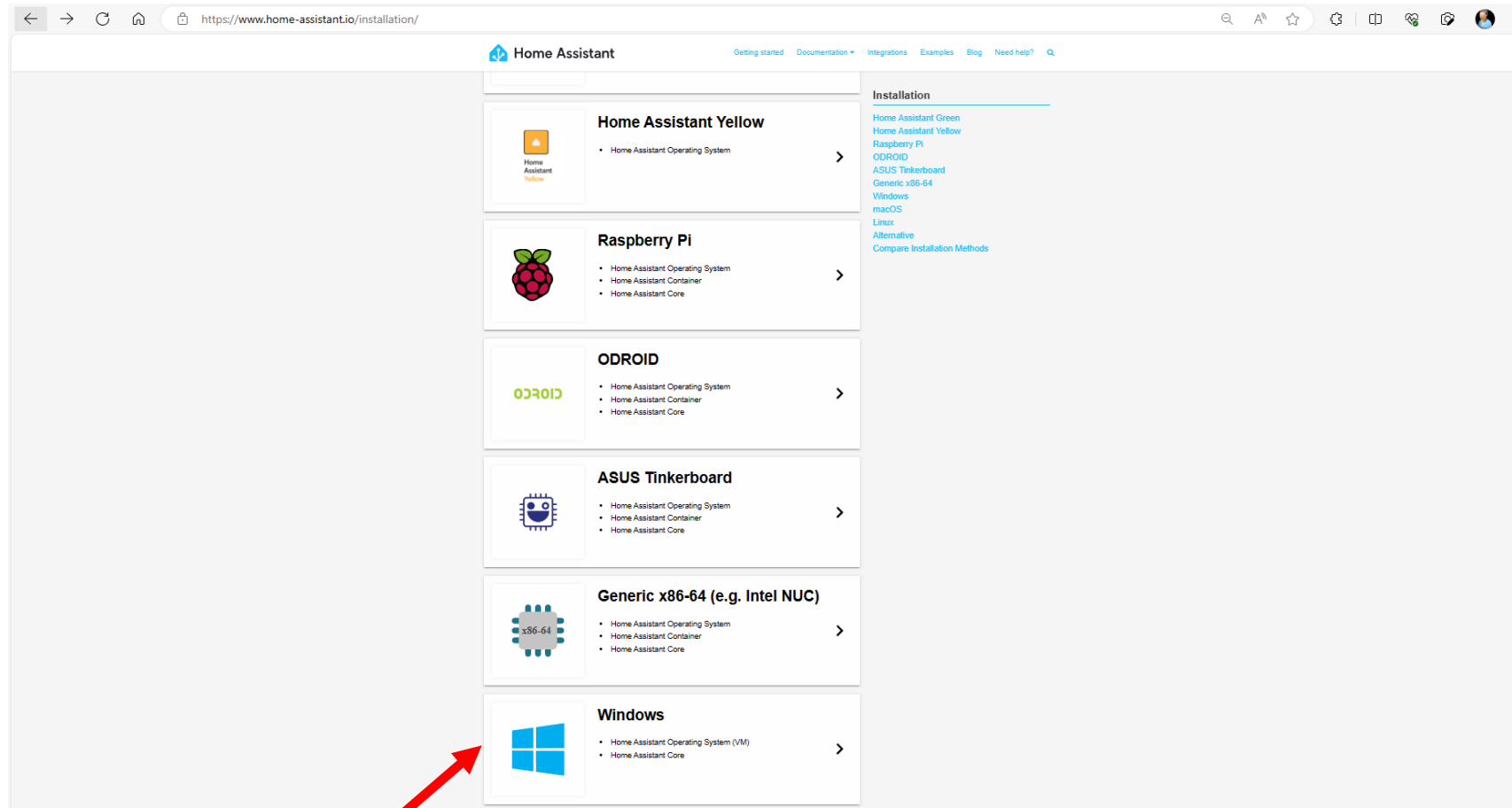

<https://www.home-assistant.io/installation/>

Baixar o arquivo “.vdi” na pasta Downloads

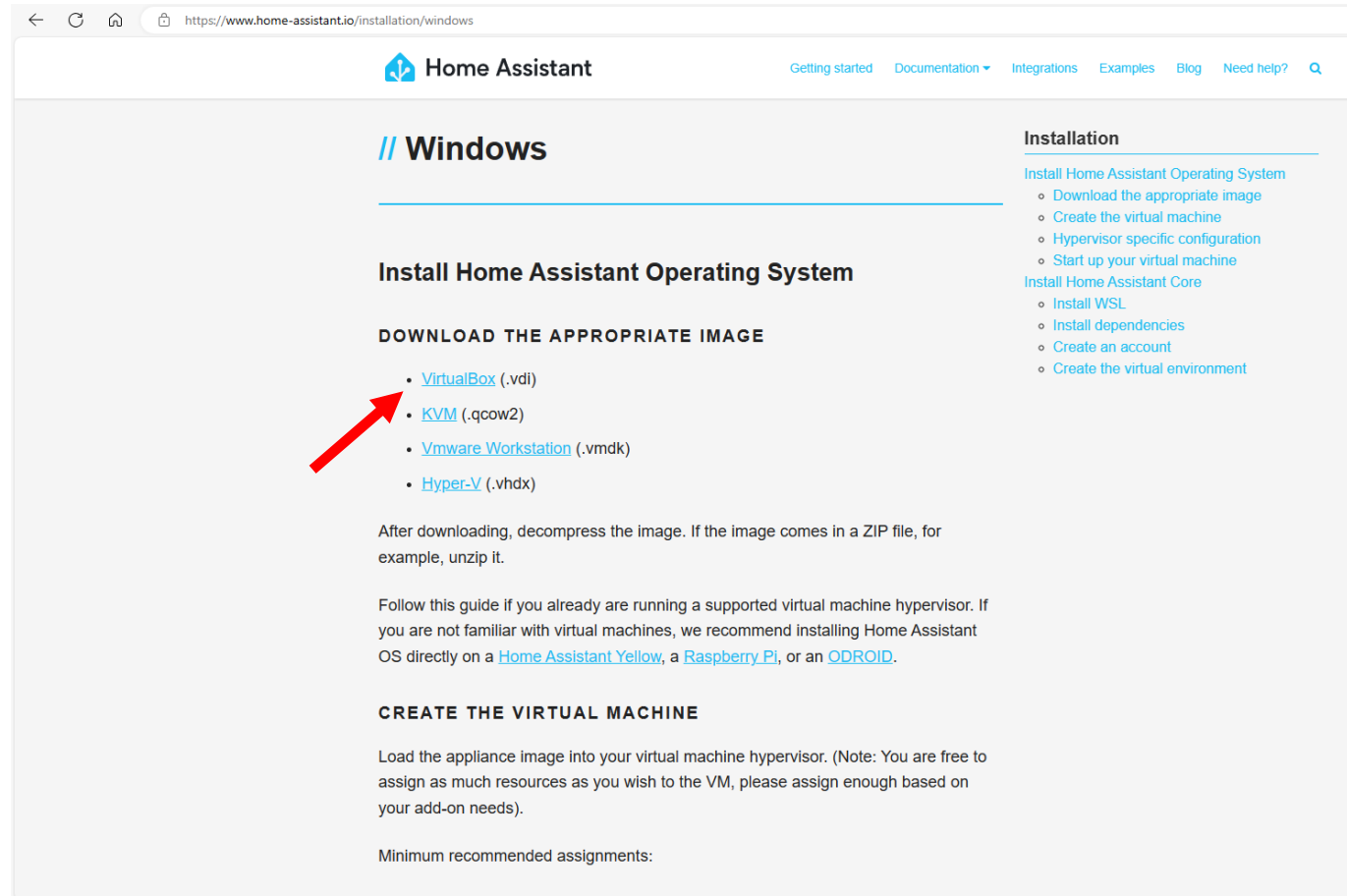

Home Assistant [Getting started](#) [Documentation](#) [Integrations](#) [Examples](#) [Blog](#) [Need help?](#)

// Windows

Install Home Assistant Operating System

DOWNLOAD THE APPROPRIATE IMAGE

- [VirtualBox](#) (.vdi)
- [KVM](#) (.qcow2)
- [Vmware Workstation](#) (.vmdk)
- [Hyper-V](#) (.vhdx)

After downloading, decompress the image. If the image comes in a ZIP file, for example, unzip it.

Follow this guide if you already are running a supported virtual machine hypervisor. If you are not familiar with virtual machines, we recommend installing Home Assistant OS directly on a [Home Assistant Yellow](#), a [Raspberry Pi](#), or an [ODROID](#).

CREATE THE VIRTUAL MACHINE

Load the appliance image into your virtual machine hypervisor. (Note: You are free to assign as much resources as you wish to the VM, please assign enough based on your add-on needs).

Minimum recommended assignments:

INSTALAÇÃO DO VIRTUALBOX

ETAPAS

- HABILITAR VIRTUALIZAÇÃO NA BIOS
- BAIXAR E EXECUTAR O ARQUIVO DE INSTALAÇÃO E O EXT. PACK

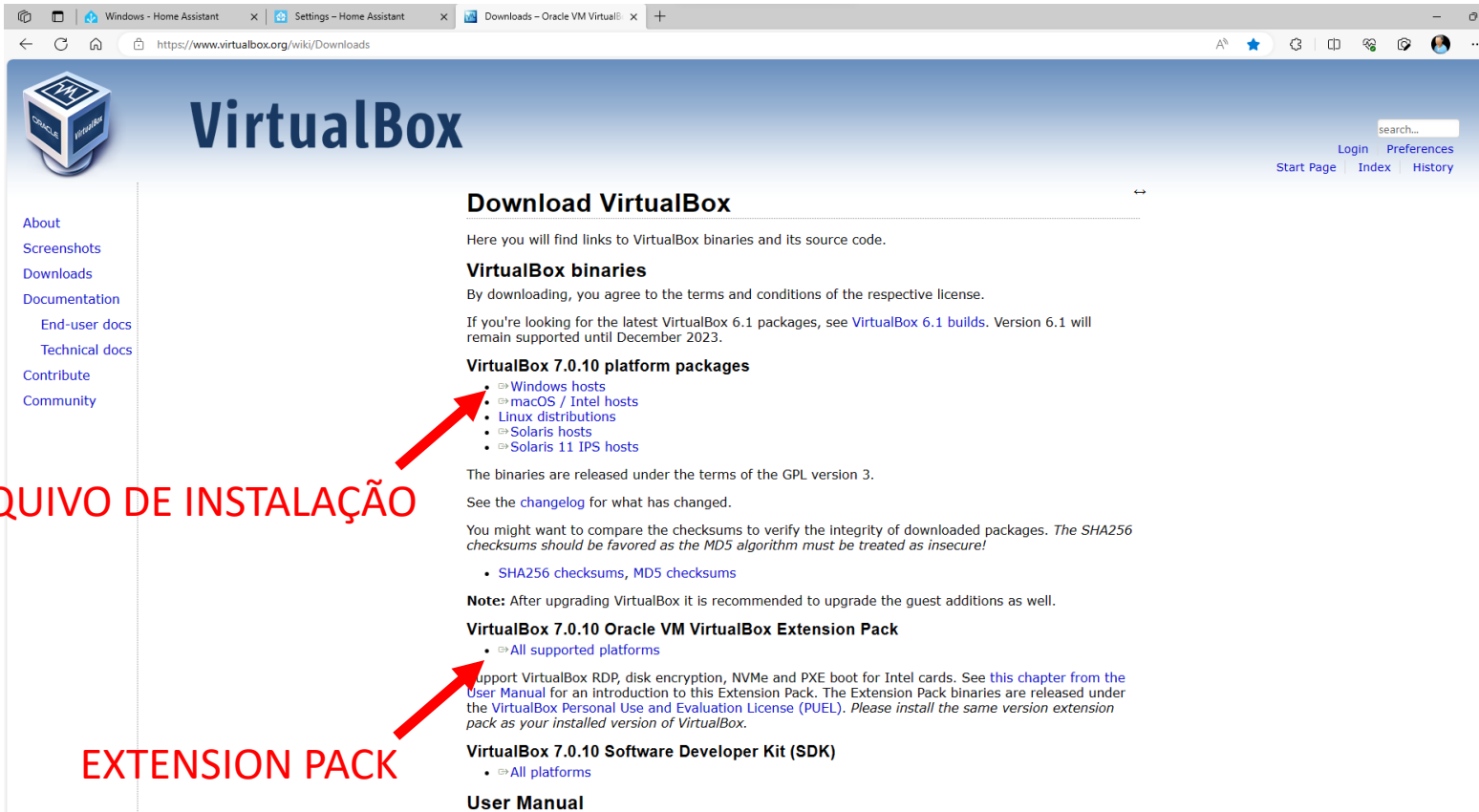

ARQUIVO DE INSTALAÇÃO

EXTENSION PACK

CRIAÇÃO DA VM VIRTUALBOX

Criar uma máquina virtual no VirtualBox

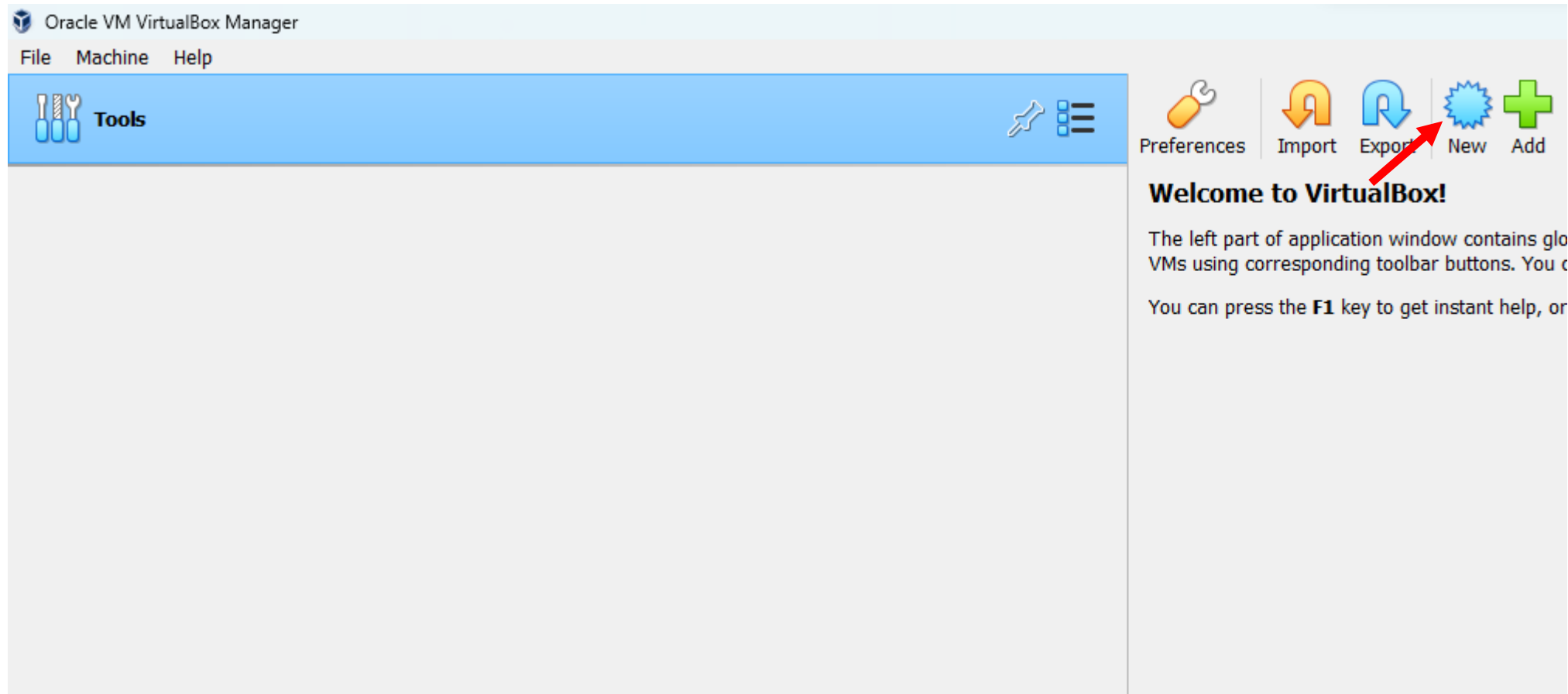

Criar uma VM Linux

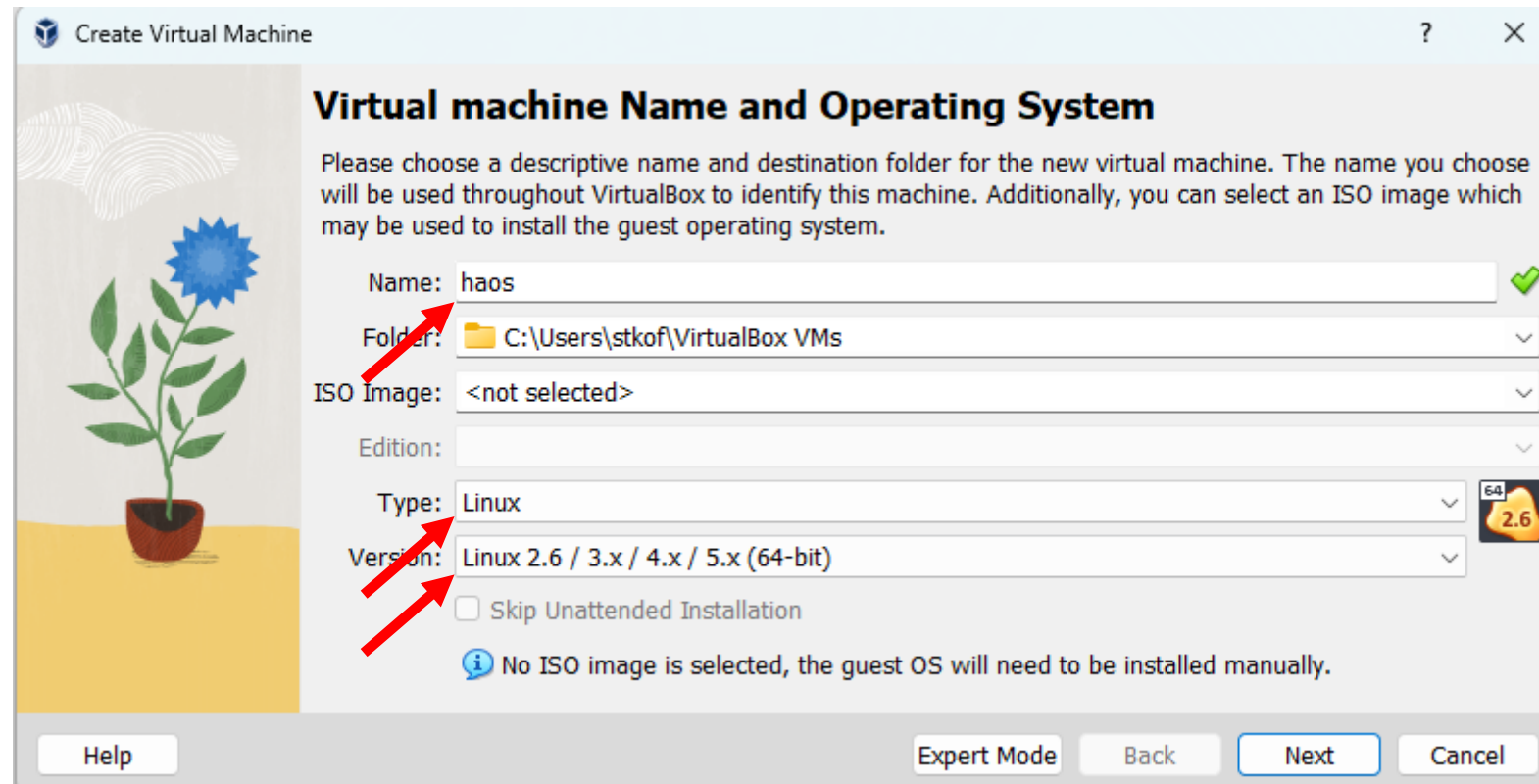

2048MBytes RAM, 2VCPUs, EFI

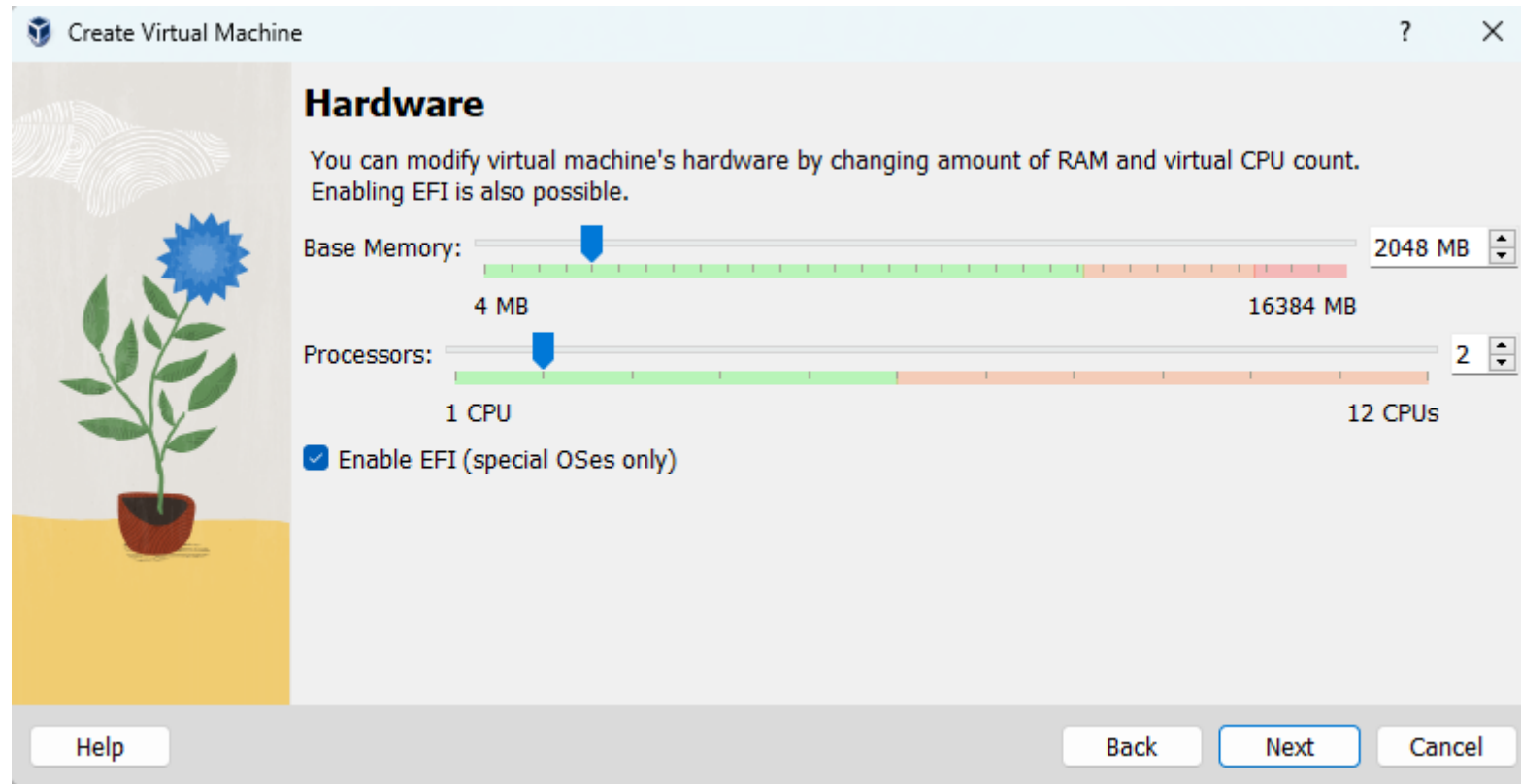

Não especifique o disco agora

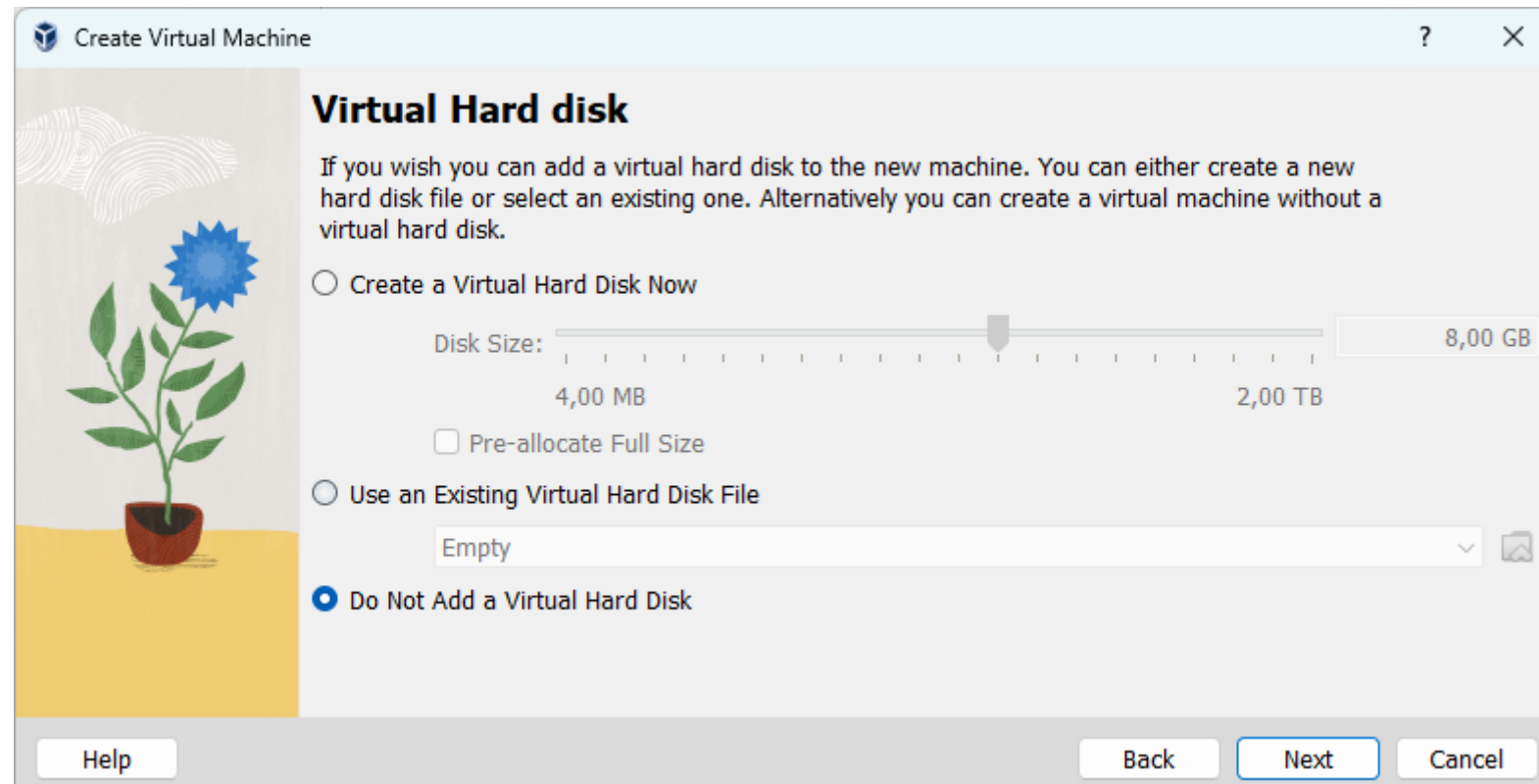

Descompacte o arquivo HAOS na pasta da VM Virtualbox

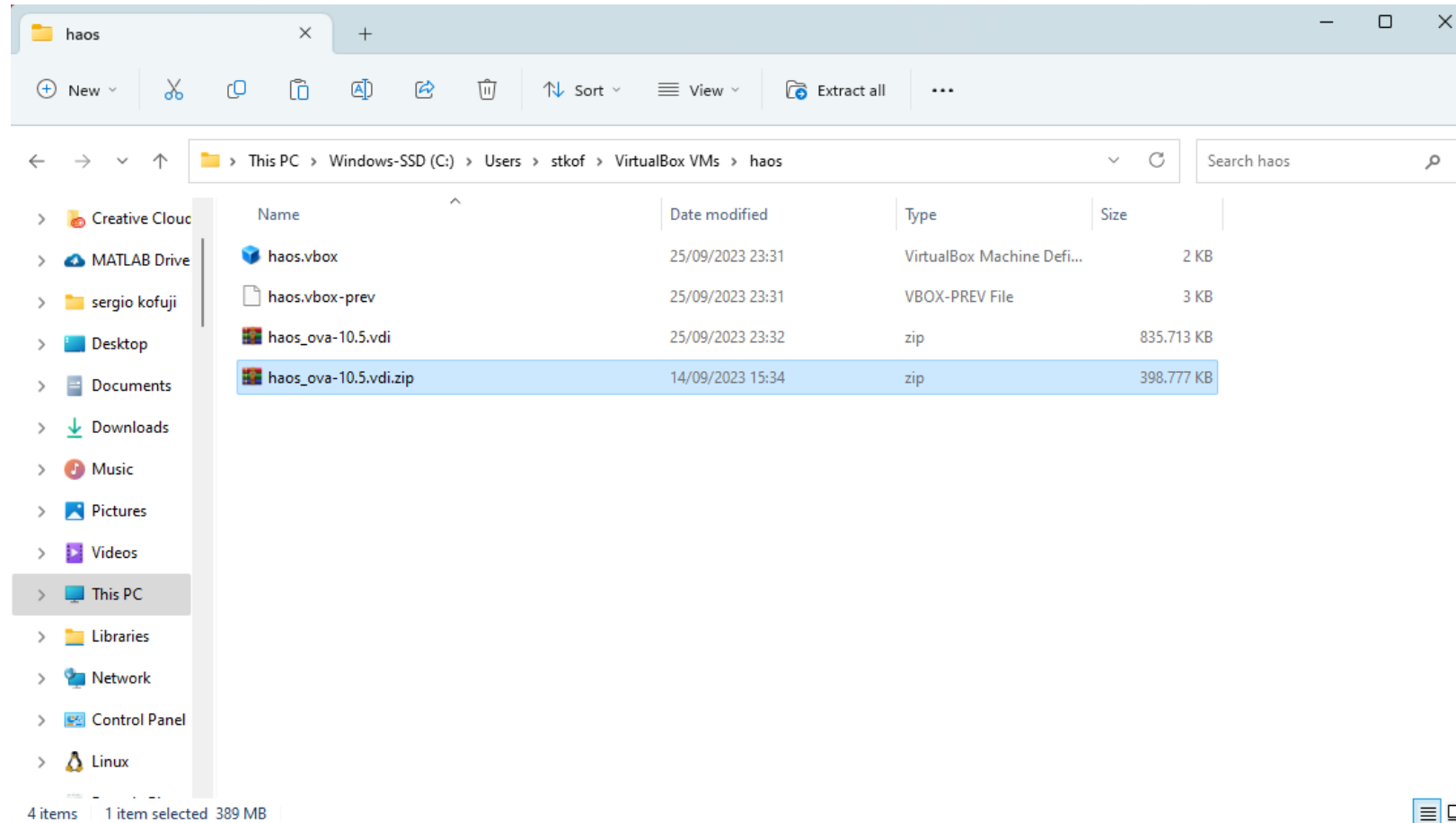

Edição da Configuração - Máquina Virtual do Virtualbox

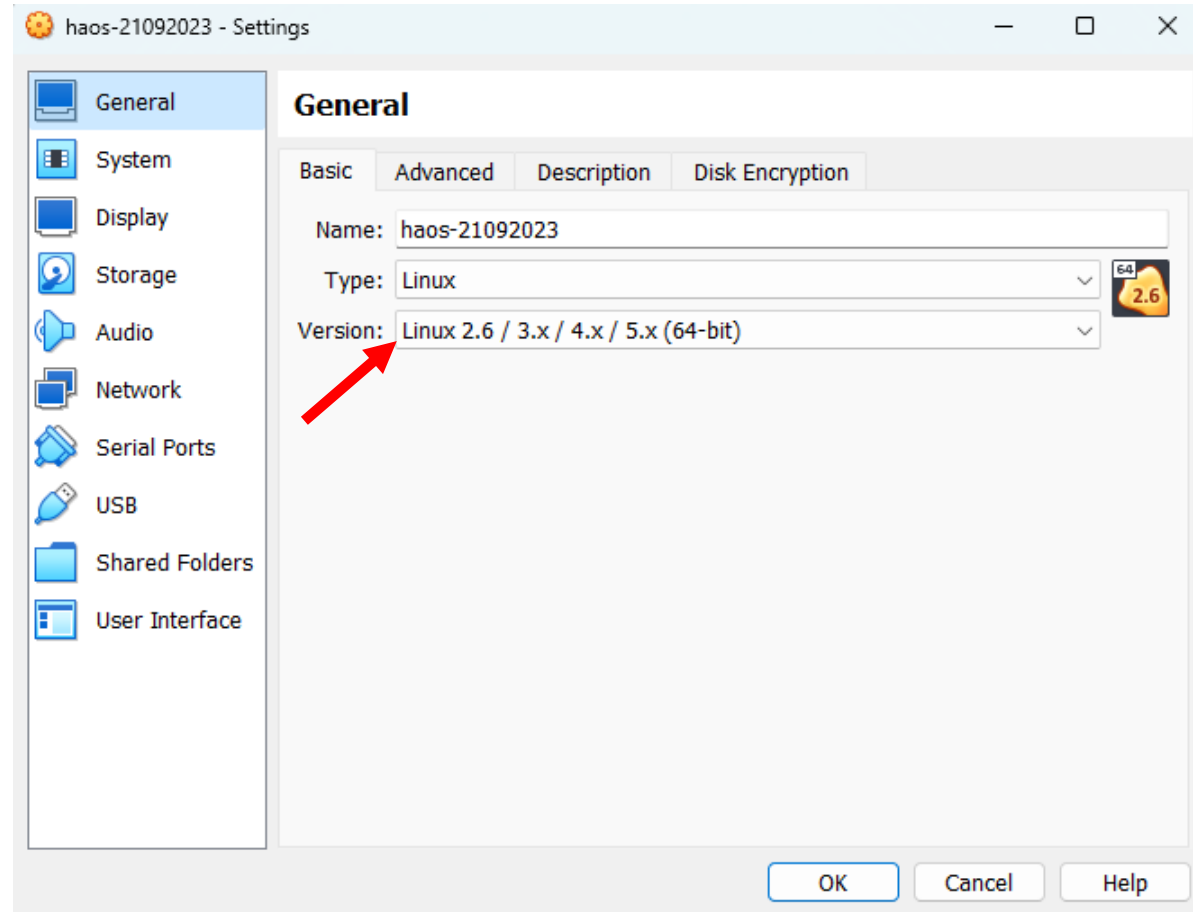

Edição da Configuração - 2GB RAM, Enable EFI

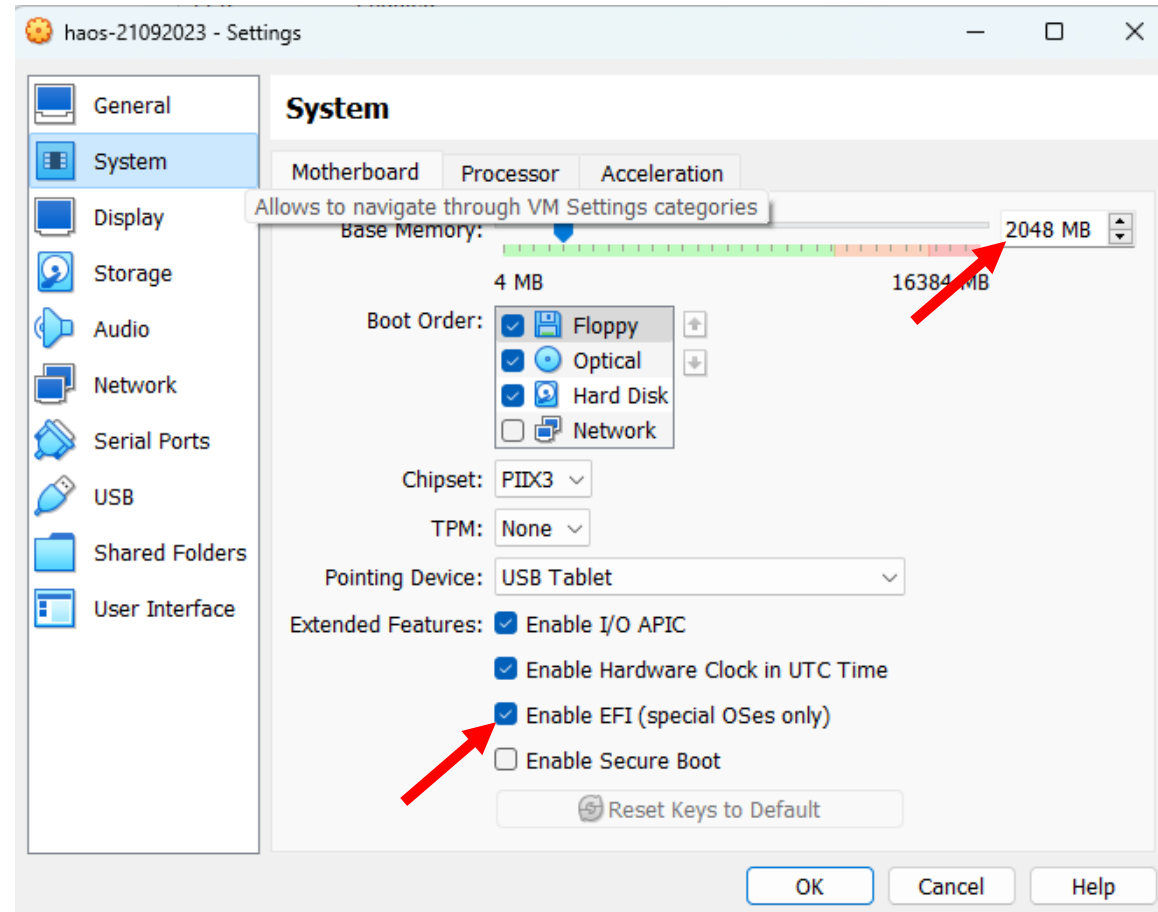

Edição da Configuração - 2 VCPUs

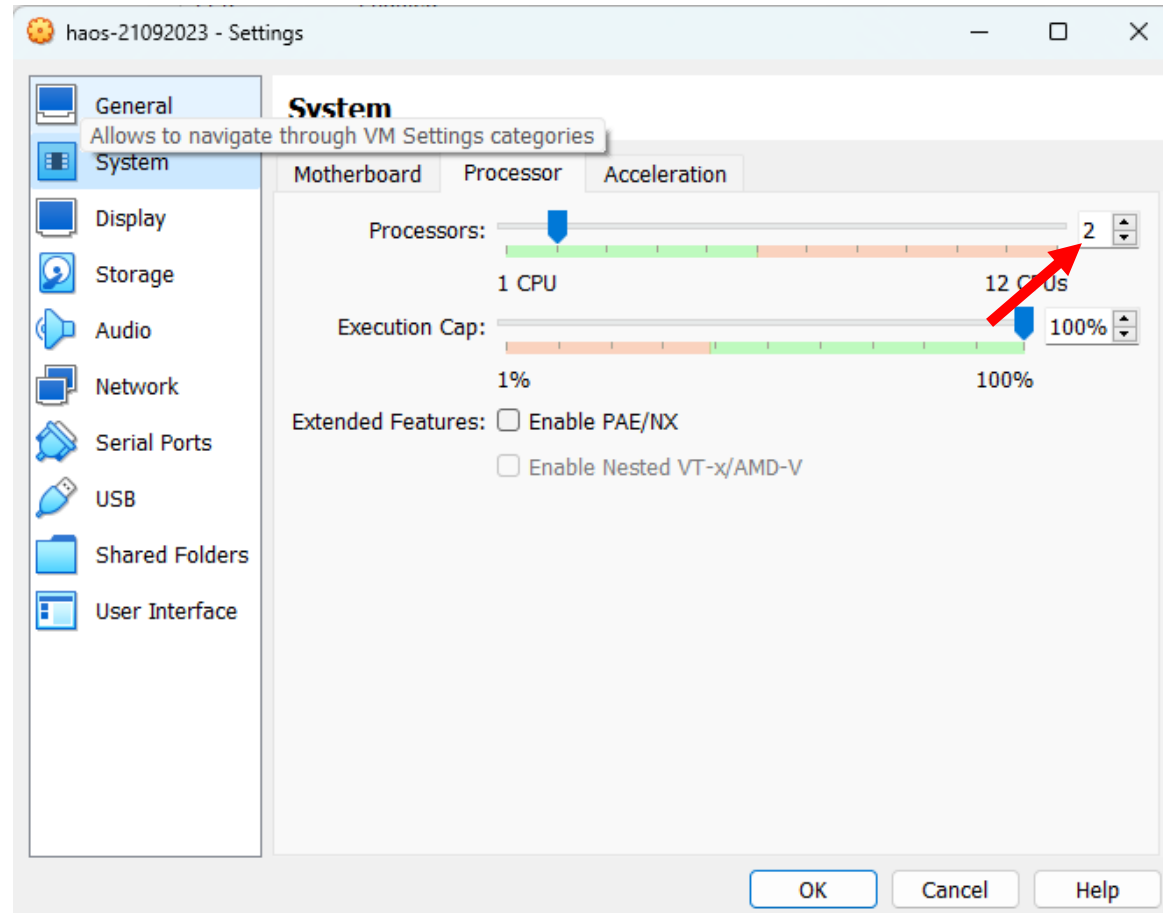

Edição da Configuração - Apontar o disco para o arquivo vdi do HAOS

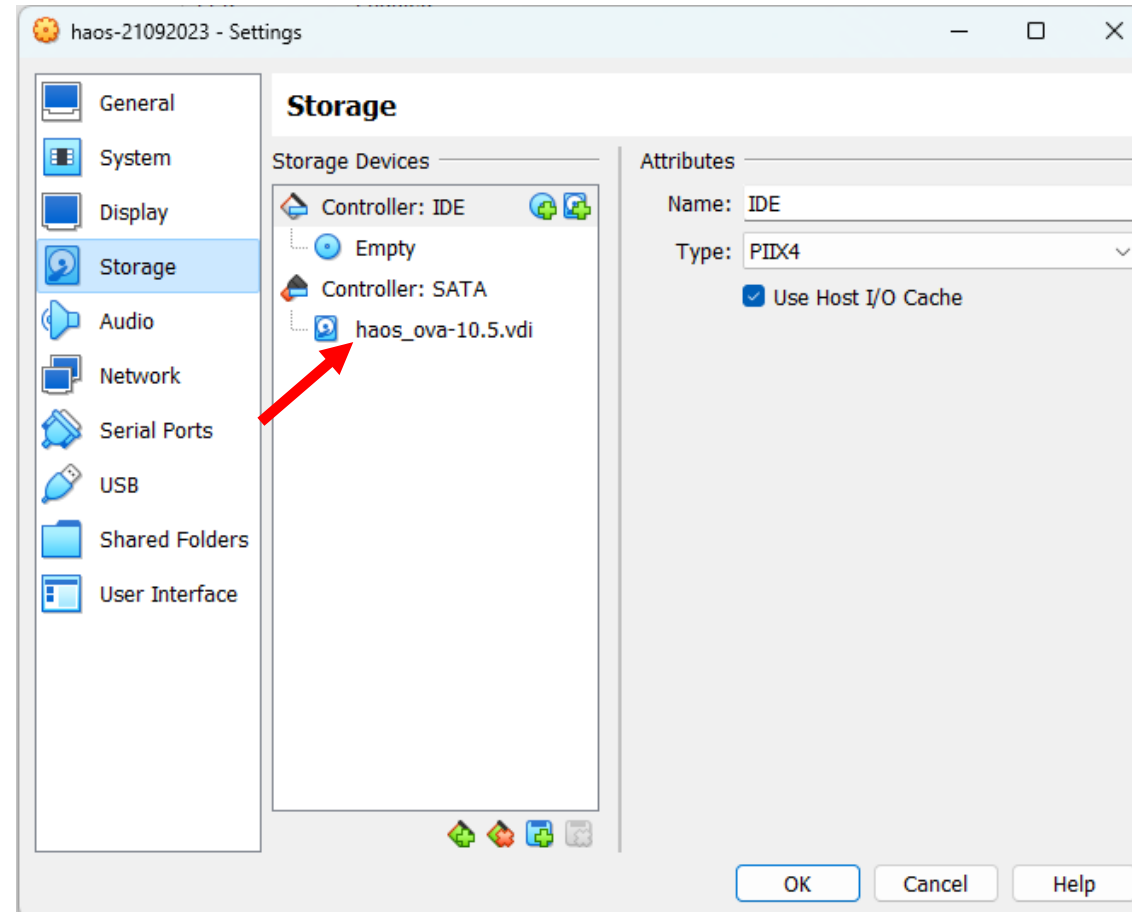

haos - Settings

- General
- System
- Display
- Storage
- Audio
- Network
- Serial Ports
- USB
- Shared Folders
- User Interface

Storage

Storage Devices

- Controller: IDE
- Empty
- Controller: SATA

Attributes

Name: SATA

Type: AHCI

Port Count: 1

Use Host I/O Cache

haos - Hard Disk Selector

Medium Selector

Add Create Refresh

Name	Virtual Size	Actual Size
------	--------------	-------------

Please choose a virtual hard disk file

sergio kofuji > VirtualBox VMs > haos

Search haos

Organize New folder

Name	Date modified
haos_ova-10.5.vdi	25/09/2023 23:32

File name: haos_ova-10.5.vdi

All virtual hard disk files (*.vmd)

Open Cancel

Edição da Configuração - Controlador de áudio Intel HD Audio

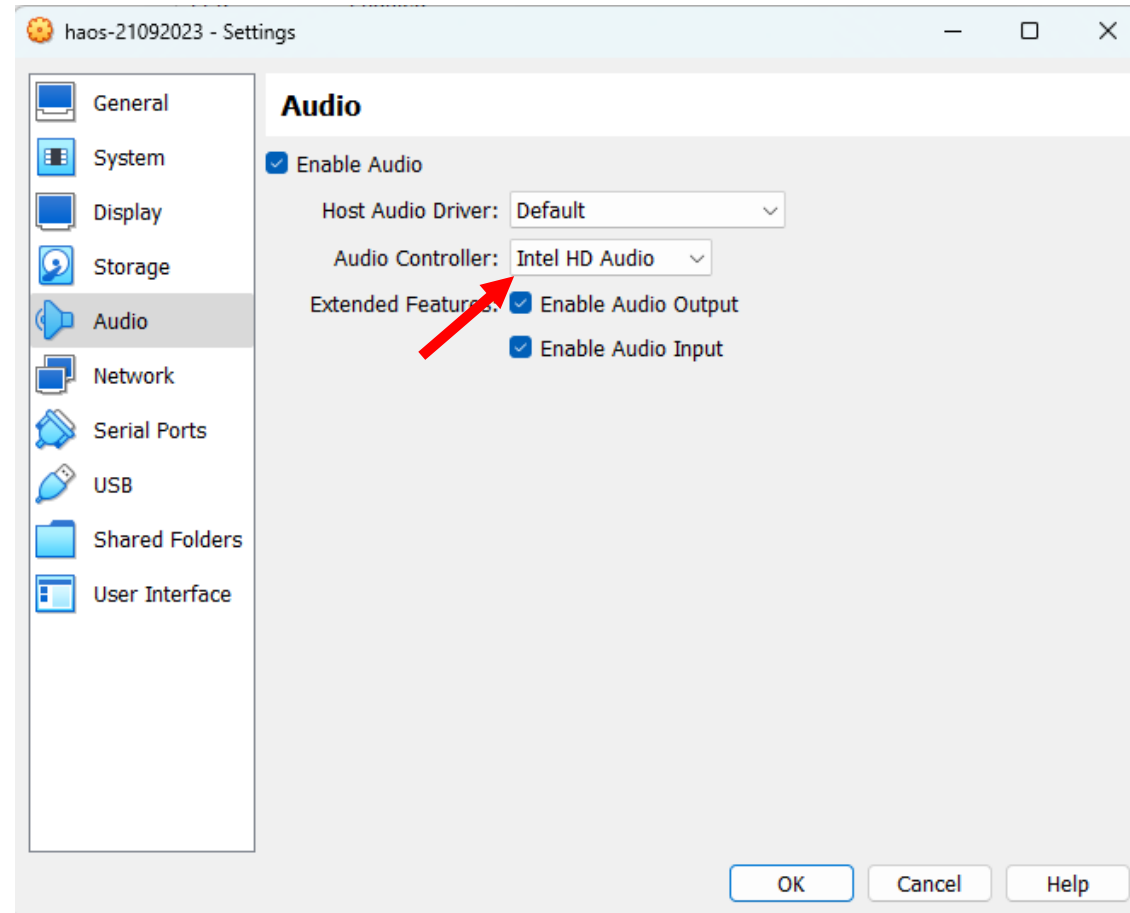

Edição da Configuração - Adaptador BRIDGE

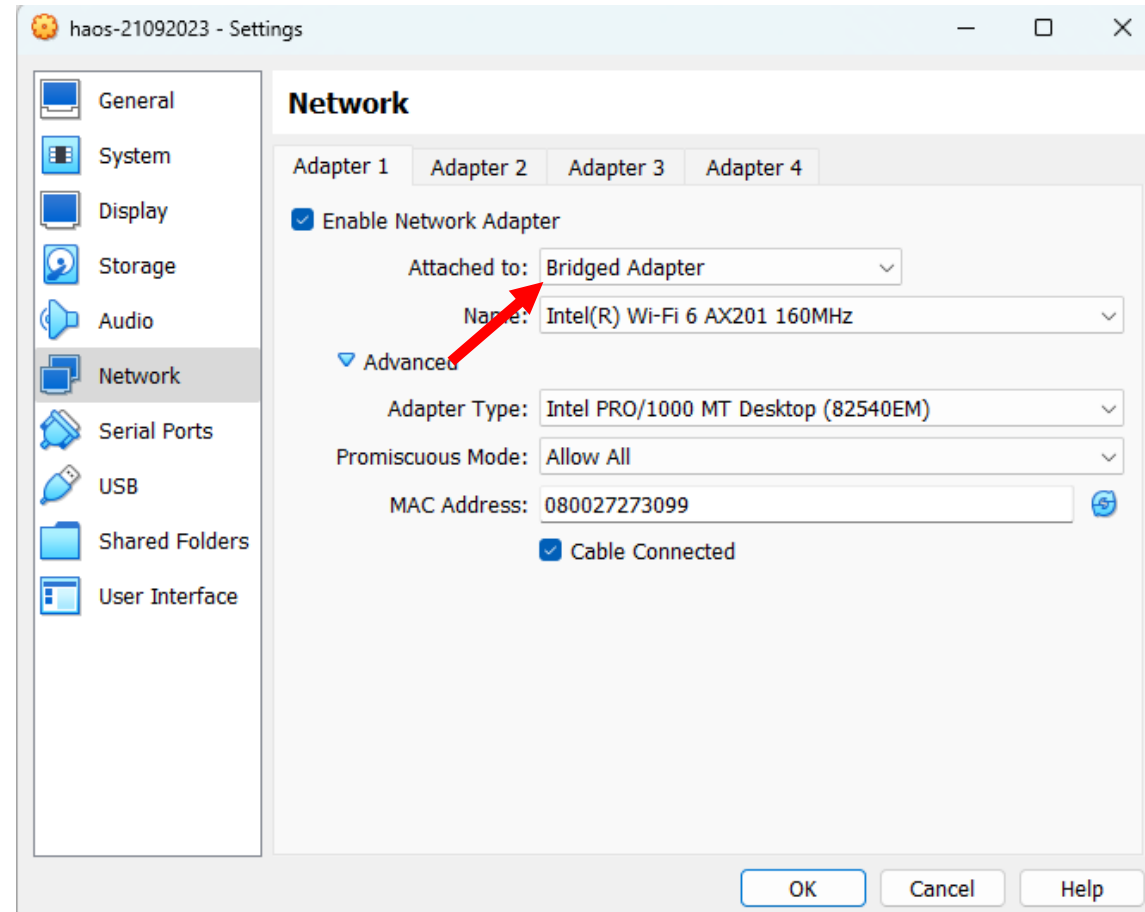

Iniciar a VM

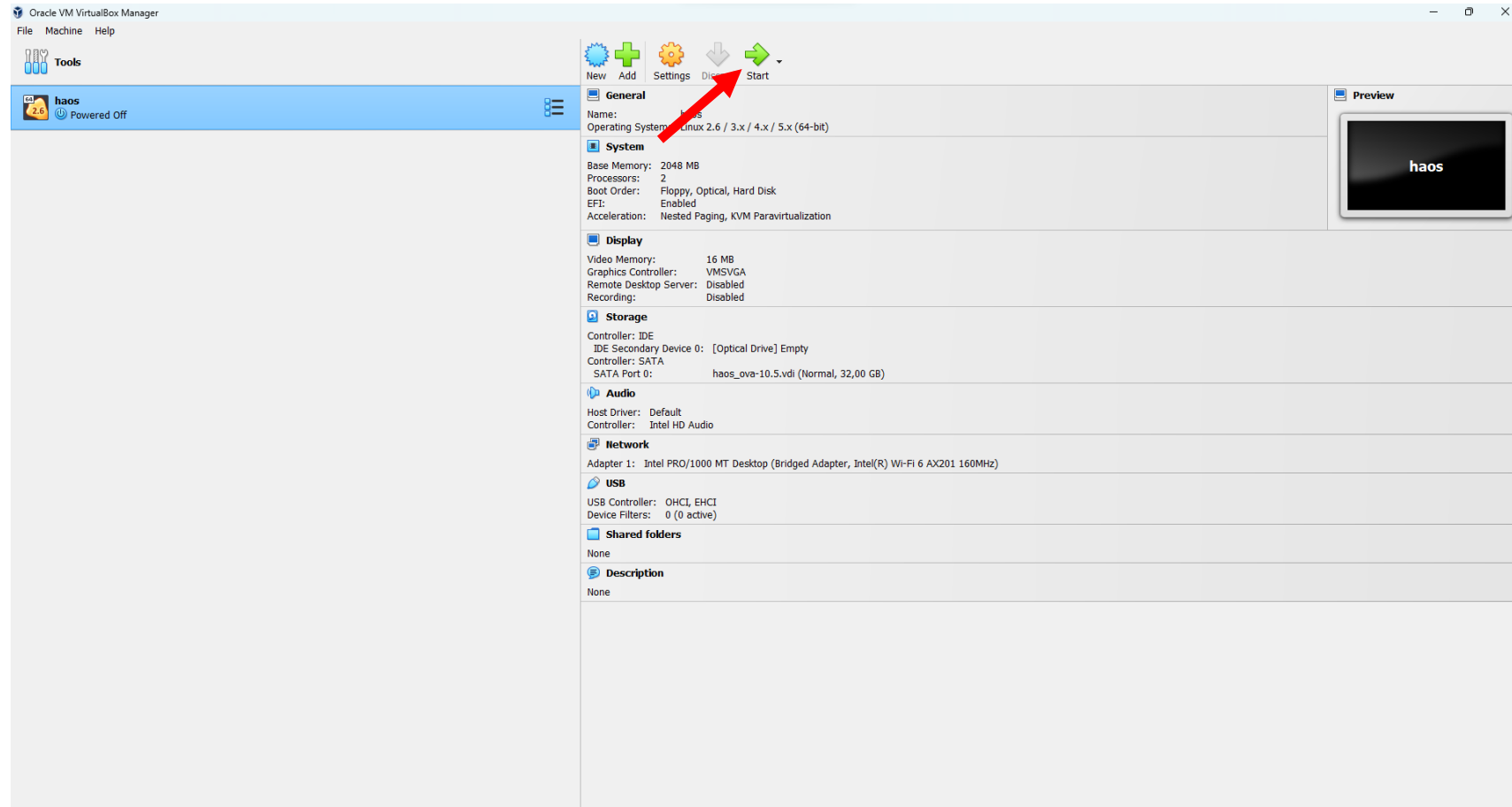

Copiar o endereço IPV4 da VM

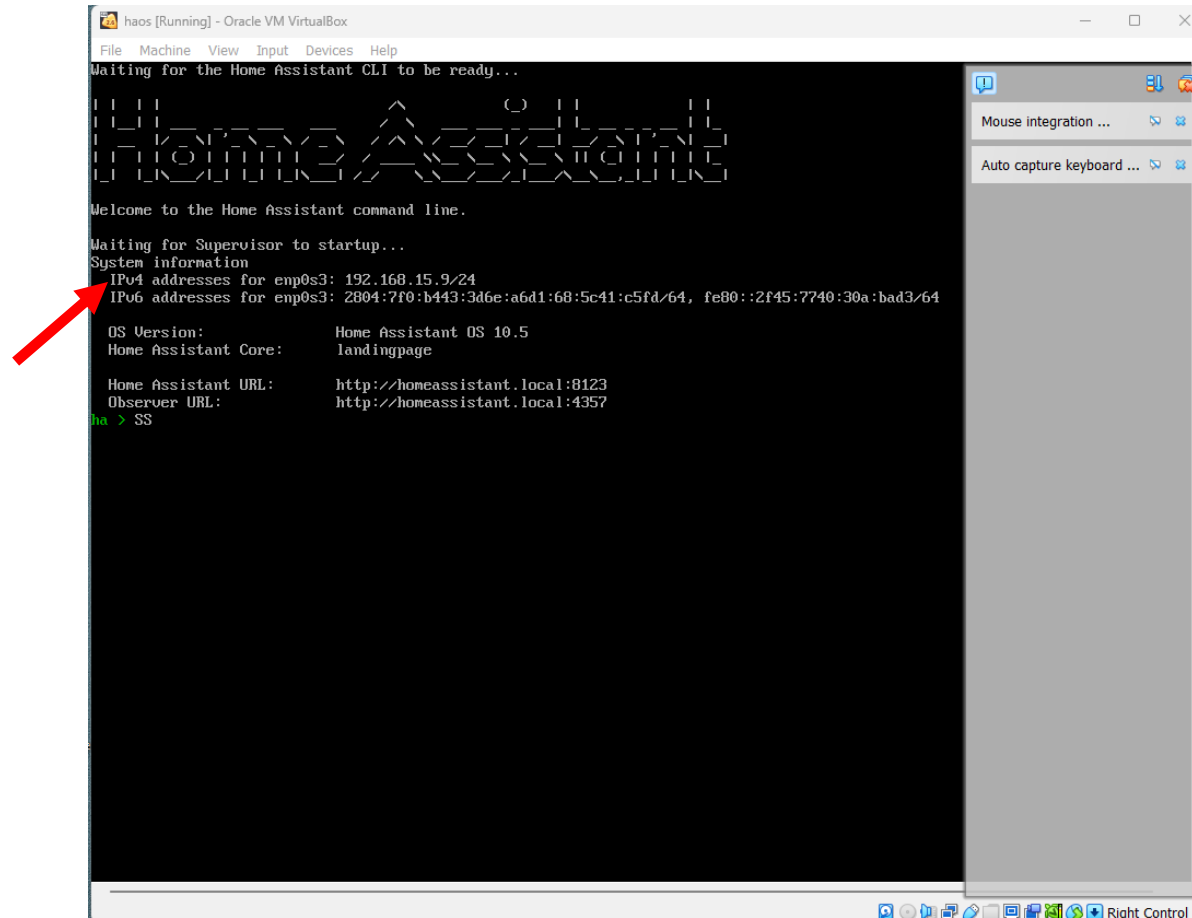

```
Waiting for the Home Assistant CLI to be ready...  
  
Welcome to the Home Assistant command line.  
  
Waiting for Supervisor to startup...  
System information  
IPV4 addresses for enp0s3: 192.168.15.9/24  
IPV6 addresses for enp0s3: 2804:7f0:b443:3d6e:a6d1:68:5c41:c5fd/64, fe80::2f45:7740:30a:bad3/64  
  
OS Version: Home Assistant OS 10.5  
Home Assistant Core: landingpage  
  
Home Assistant URL: http://homeassistant.local:8123  
Observer URL: http://homeassistant.local:4357  
ha > SS
```

A red arrow points to the line "IPV4 addresses for enp0s3: 192.168.15.9/24".

Iniciar a Casa Inteligente no Browser

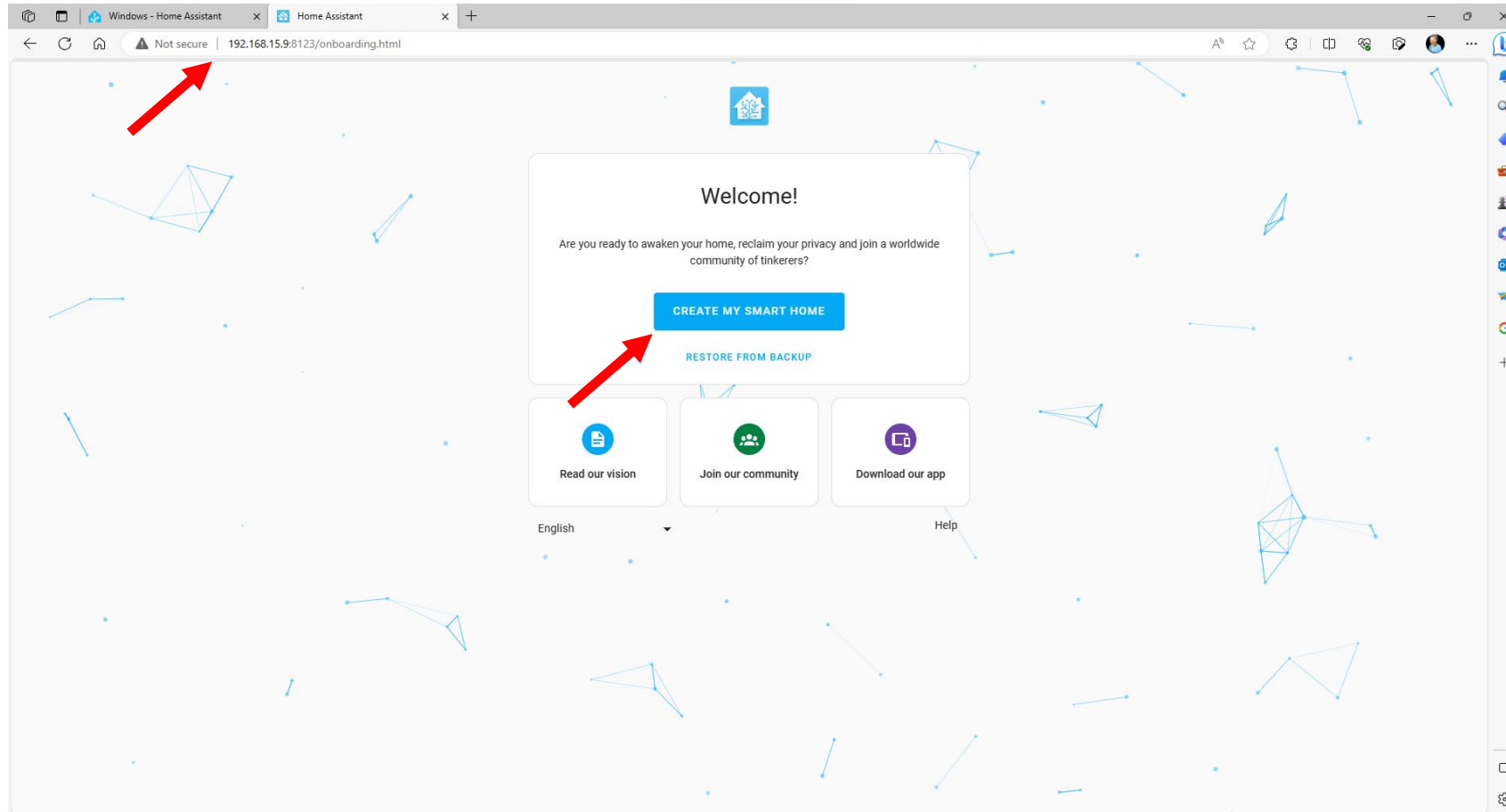

Página Principal

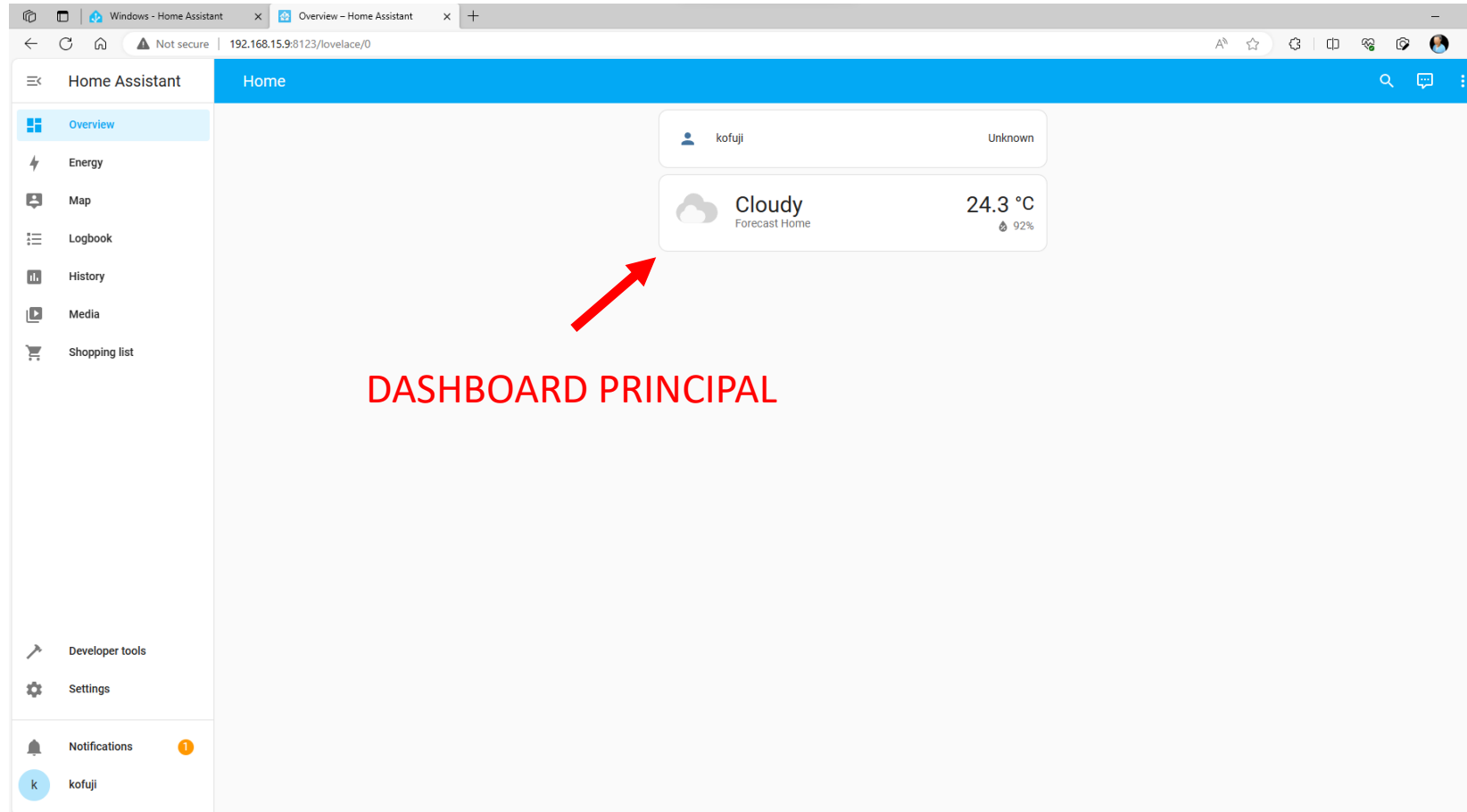

CRIAR UM DASHBOARD

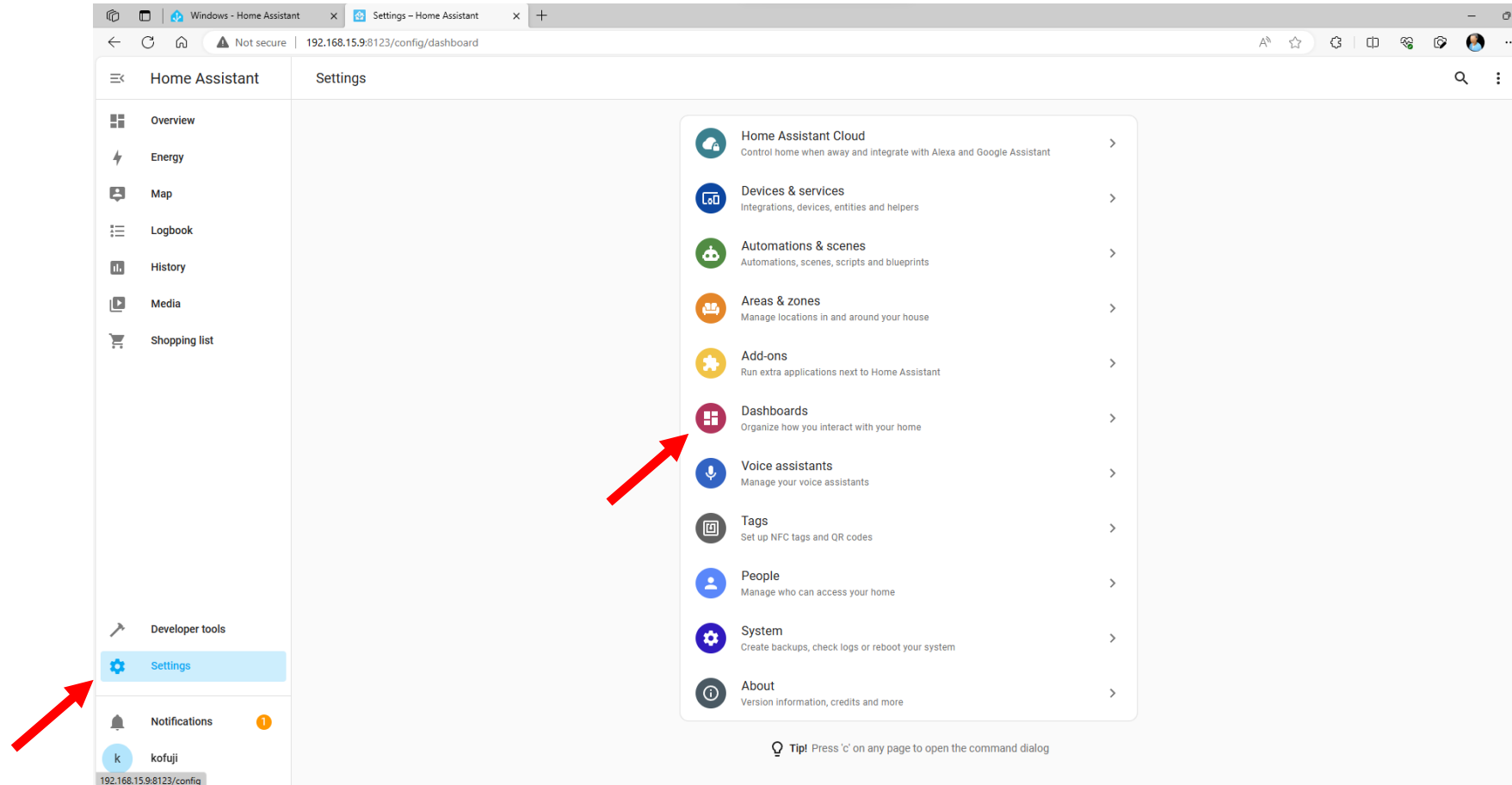

NOVO DASHBOARD

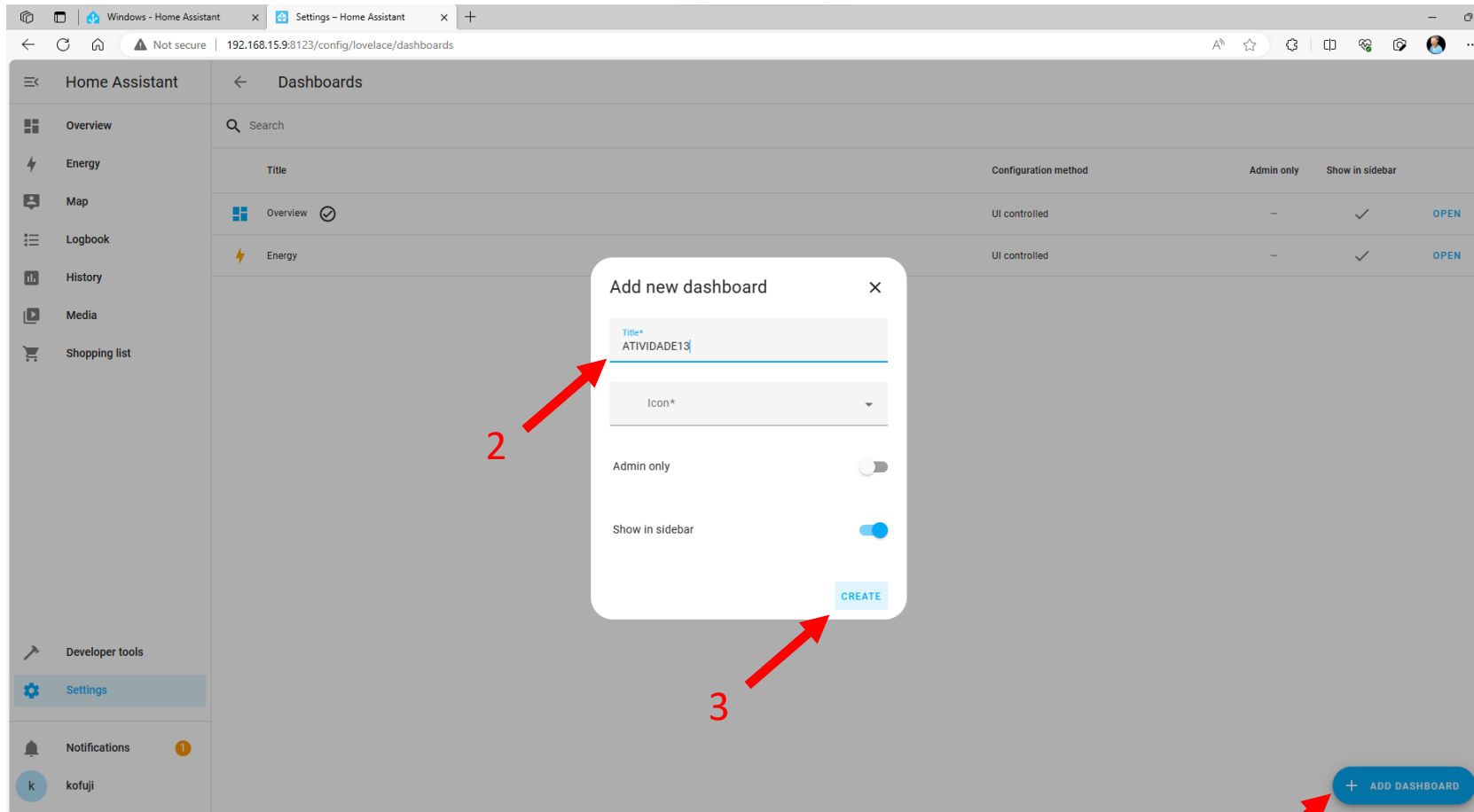

EDITE O DASHBOARD CRIADO

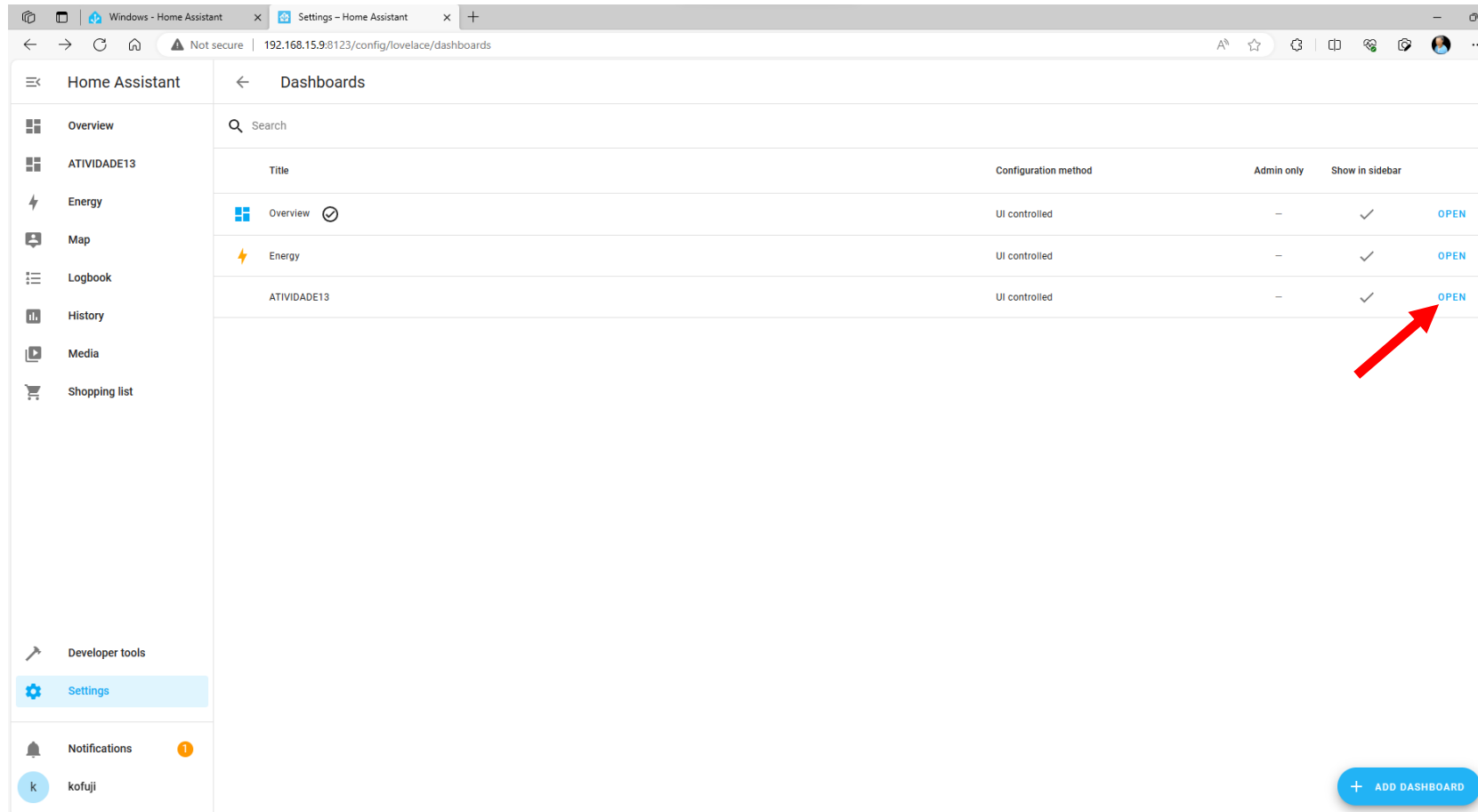

Title	Configuration method	Admin only	Show in sidebar	
Overview	UI controlled	-	✓	OPEN
Energy	UI controlled	-	✓	OPEN
ATIVIDADE13	UI controlled	-	✓	OPEN

A red arrow points to the 'OPEN' link for the 'ATIVIDADE13' dashboard. At the bottom right, there is a blue button labeled '+ ADD DASHBOARD'.

CONFIGURE O DASHBOARD

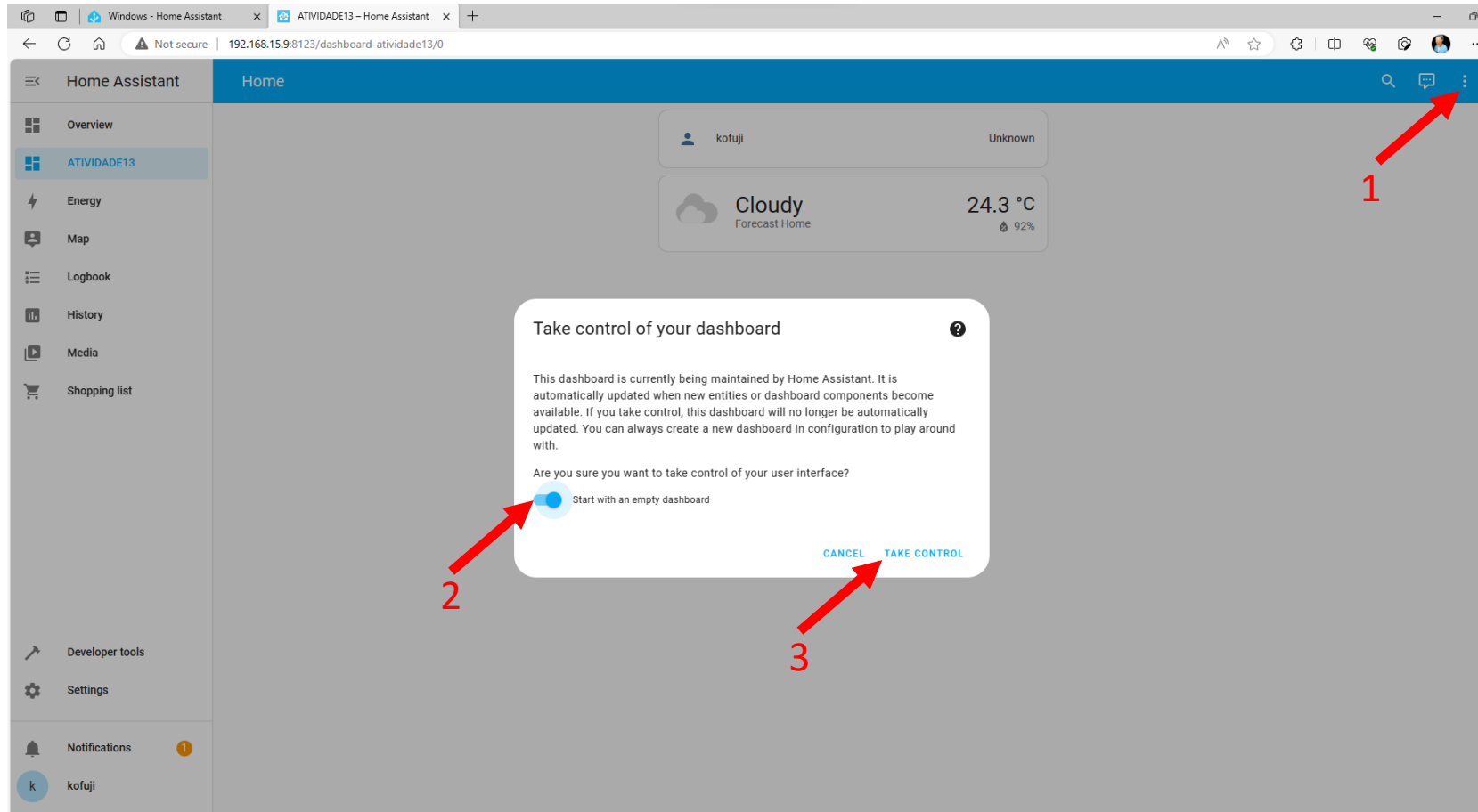

ADICIONE CARDS AO DASHBOARD

- Alarm panel**: The Alarm panel card allows you to arm and disarm your alarm control panel integrations.
- Button**: A card with a blue bookmark icon.
- Calendar**: The Calendar card displays a calendar including day, week and list views.
- Entities**: A card showing three entities: 'Sun Next dawn' (In 5 hours), 'Sun Next dusk' (In 18 hours), and 'Sun Next midnight' (In 24 hours).
- Entity**: A card showing one entity: 'Sun Next dawn' (September 26, 2023 at 5:29 A.).
- Gauge**: The Gauge card is a basic card that allows visually seeing sensor data.
- Glance**: A card showing three entities: 'Sun Next dawn' (In 5 hours), 'Sun Next dusk' (In 18 hours), and 'Sun Next midnight' (In 24 hours).
- History graph**: A card showing a graph for 'Sun' with a time axis from 1:00 AM to 6:00 PM on Sep 25.
- Statistics graph**: The Statistics graph card allows you to display a graph of the statistics for each of the entities listed.
- Statistic**: A card with no visible content.
- Humidifier**: A card with no visible content.
- Light**: A card with no visible content.

At the bottom right of the modal, there is a 'CANCEL' button and a blue '+ ADD CARD' button. A red arrow points to the '+ ADD CARD' button.

BOM TRABALHO