

SEM0540

Elementos de Automação

Aula #2 e #3 e #4: Hidráulica —
Introdução e sistemas de atuação

Prof. Dr. Thiago Boaventura
tboaventura@usp.br

São Carlos, 30/08/22



Conteúdo



- Princípios básicos
- Circuito e componentes
- Aplicações

Hidráulica



- “Take-home messages”
- Próxima aula...

Conclusão

Conteúdo



- **Princípios básicos**
- Circuito e componentes
- Aplicações

Hidráulica

Conclusão

Fluidos

Hidráulica

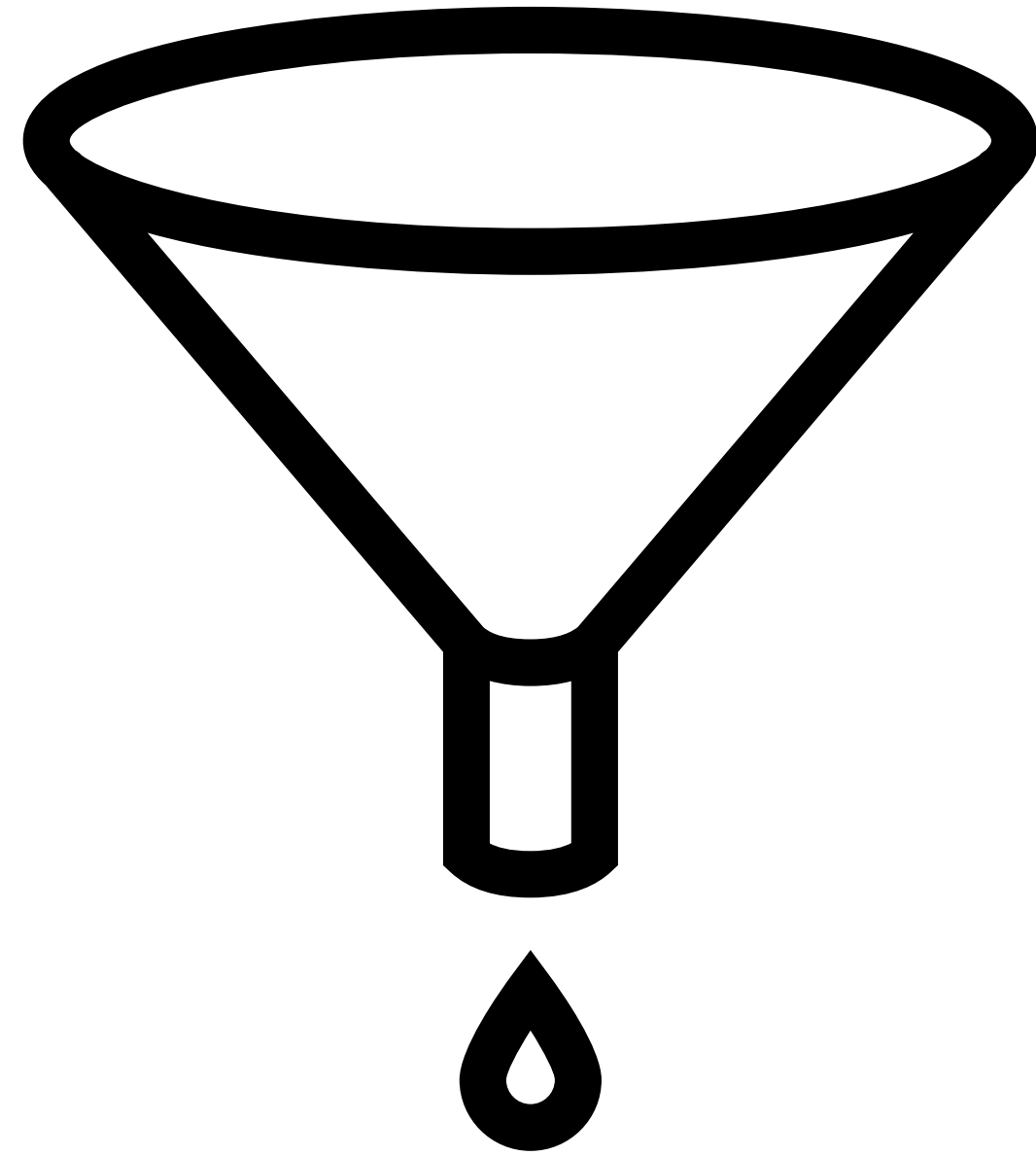

Escoam



Óleo mineral



Água

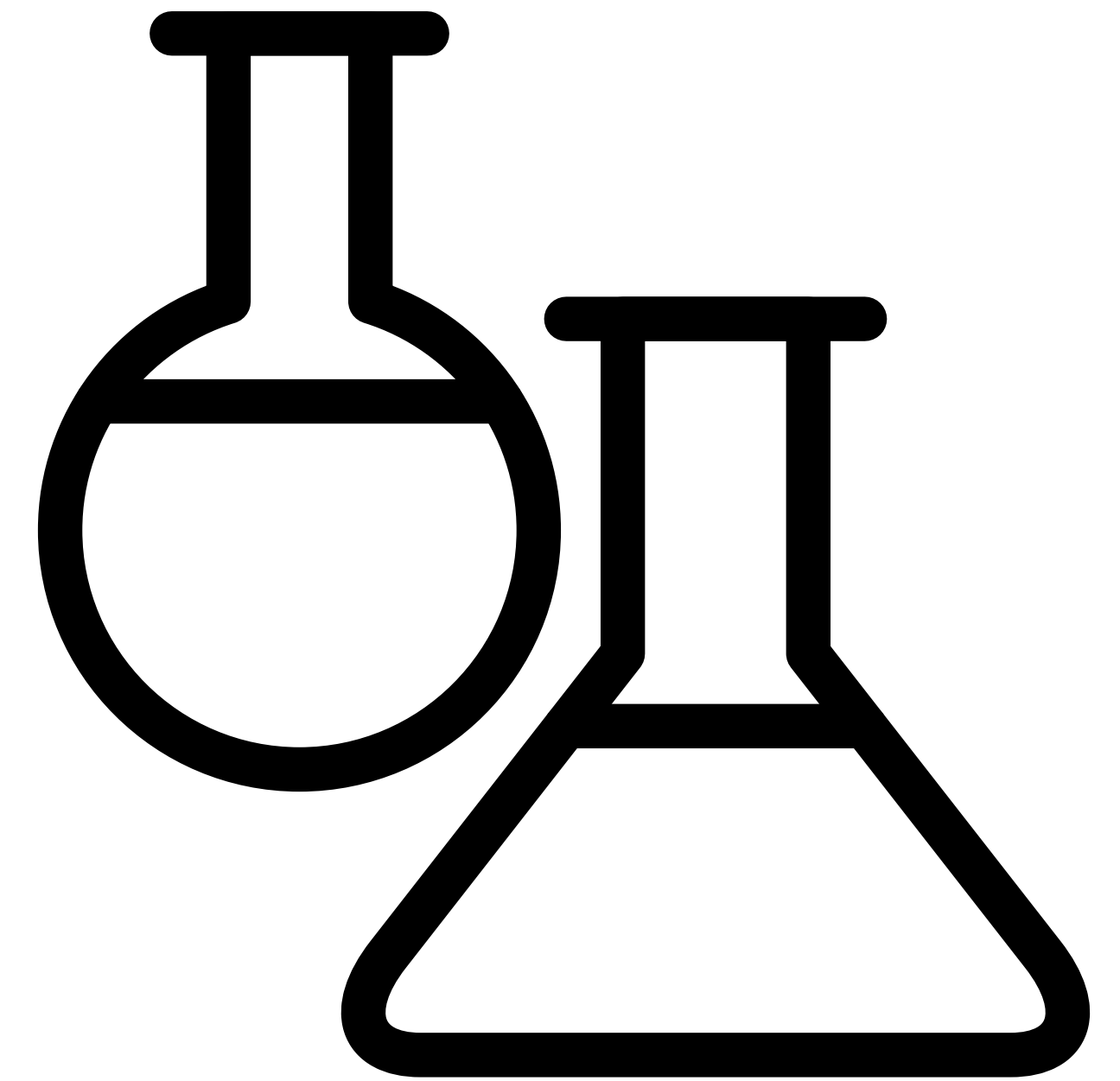

Deformam-se

Conclusão

Água — Prós e contras

Hidráulica



Não poluente



Baixo Custo



**Baixa
Compressibilidade**

Conclusão



Corrosão

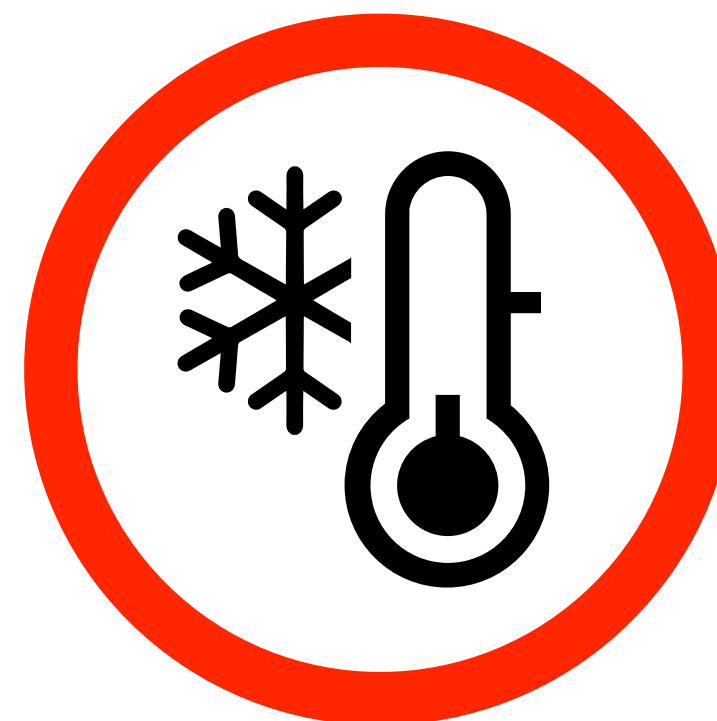

**Congelamento e
evaporação**



**Vazamentos
Internos**

Óleo mineral — Prós e contras

Hidráulica



Lubrificante

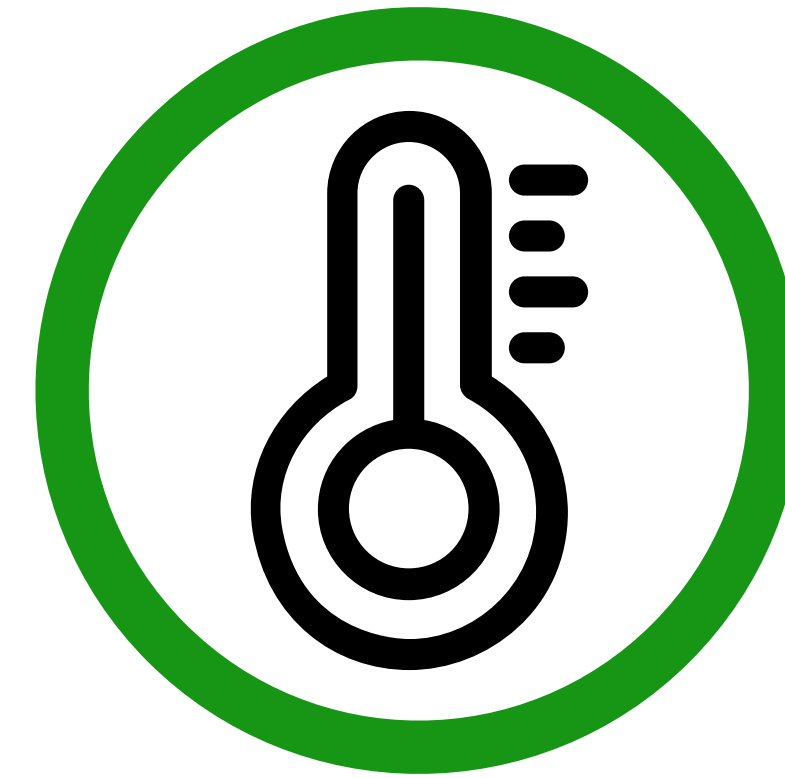

**Temperaturas
de operação**

Conclusão



**Baixa condutividade
térmica**



Inflamável

Densidade

$$\rho = \frac{m}{V}$$

$$[kg/m^3]$$

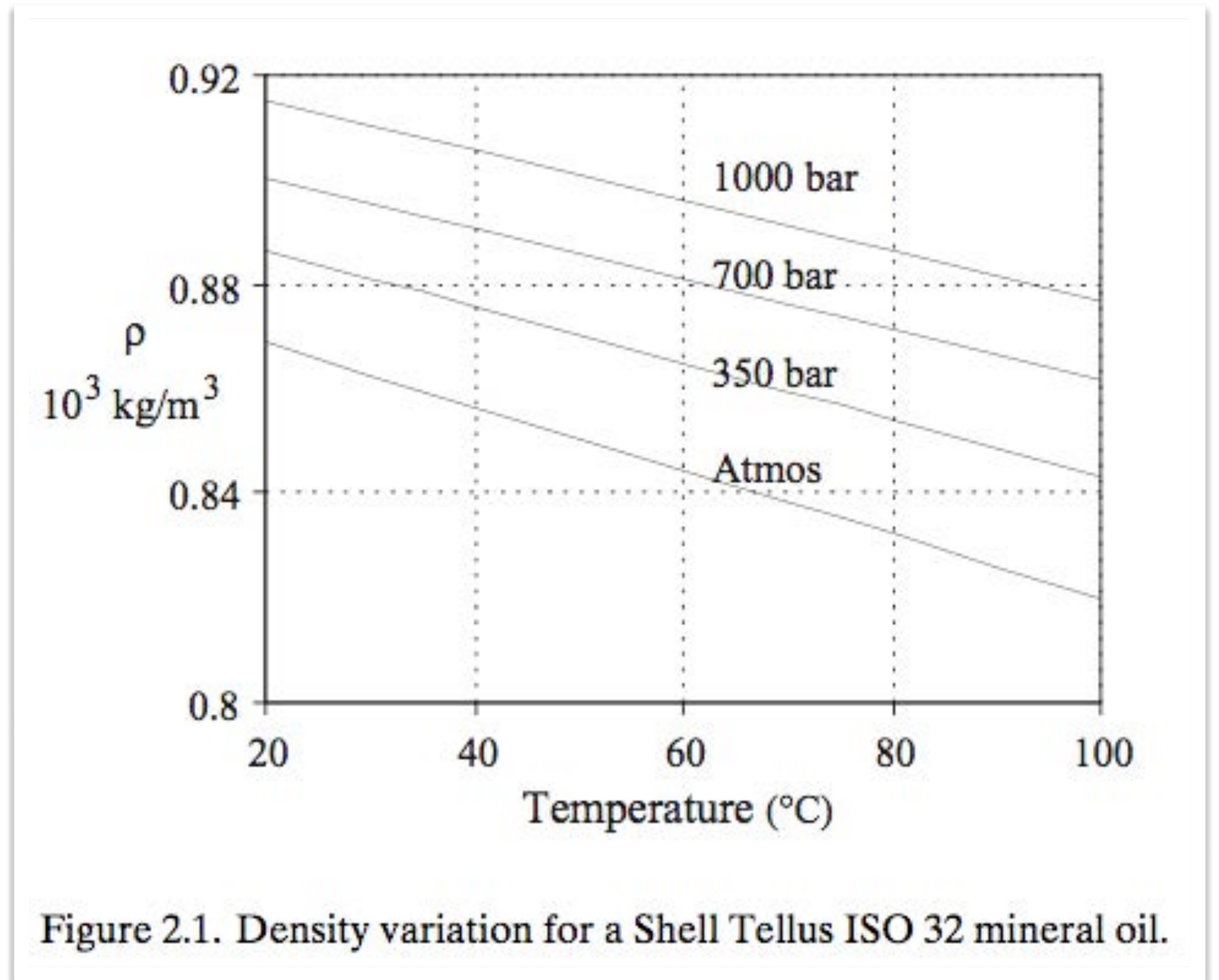

Figure 2.1. Density variation for a Shell Tellus ISO 32 mineral oil.

Viscosidade

“Resistência ao escoamento”



Viscosidade

Ocorre devido a **forças moleculares**

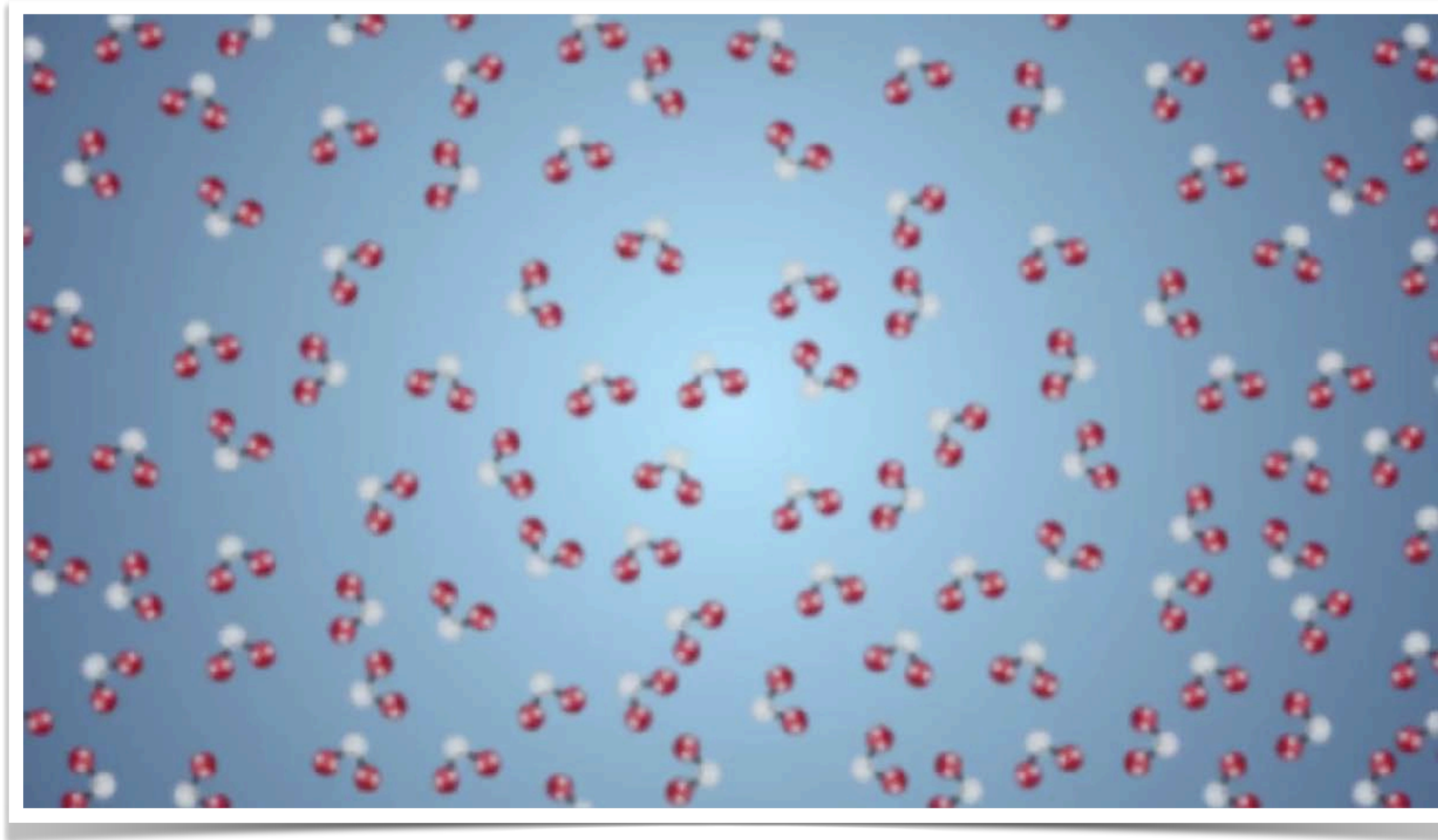

Viscosidade dinâmica

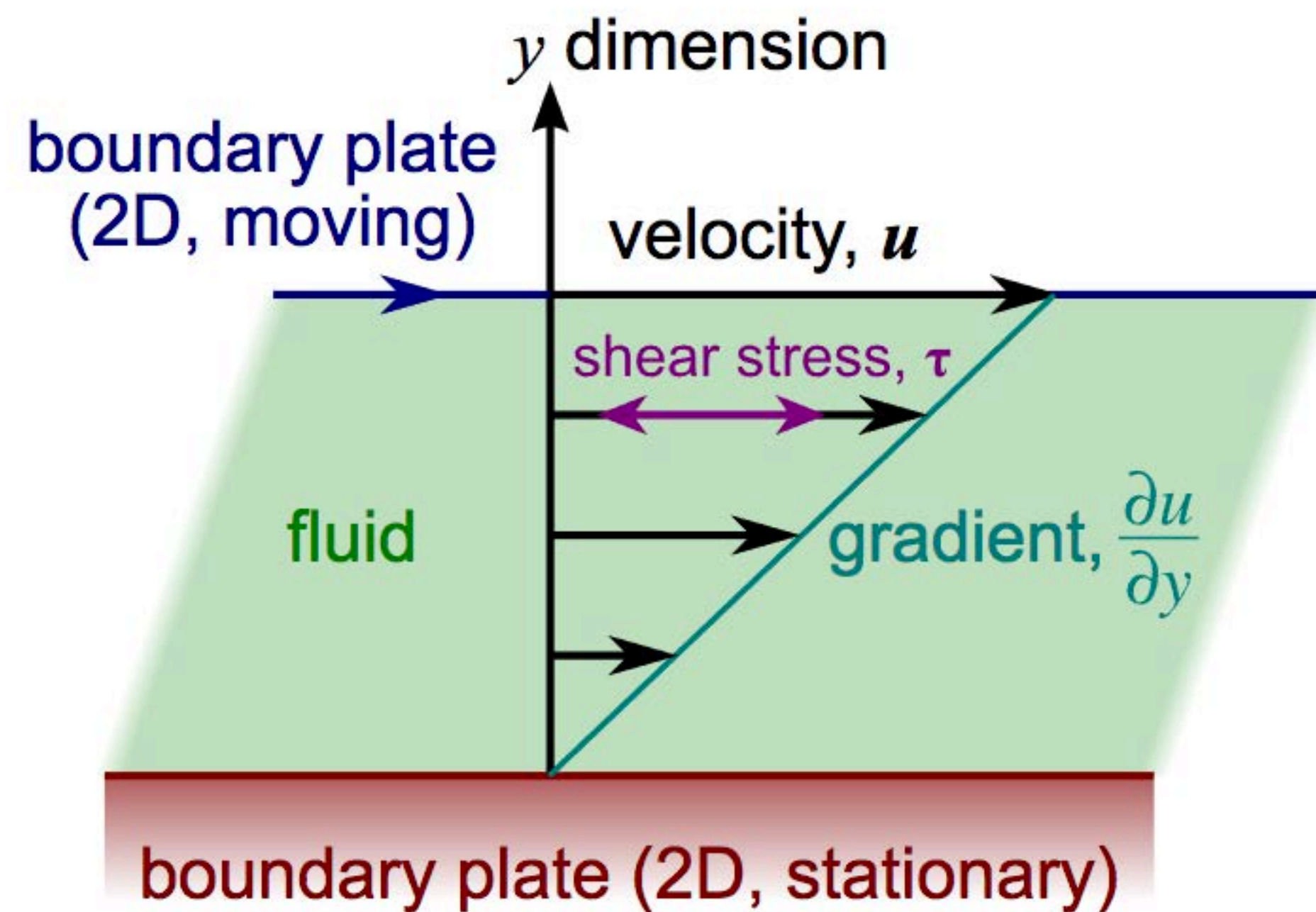

Tensão de cisalhamento:

$$\tau \propto \frac{dv}{dy}$$

$$\tau = \mu \frac{dv}{dy}$$

$$[\text{Pa s}] \quad [\text{cP} = 10^{-3} \text{ Pa s}]$$

centi Poise

Viscosidade
Dinâmica
(Absoluta)

Viscosidade estática

Tensão de cisalhamento:

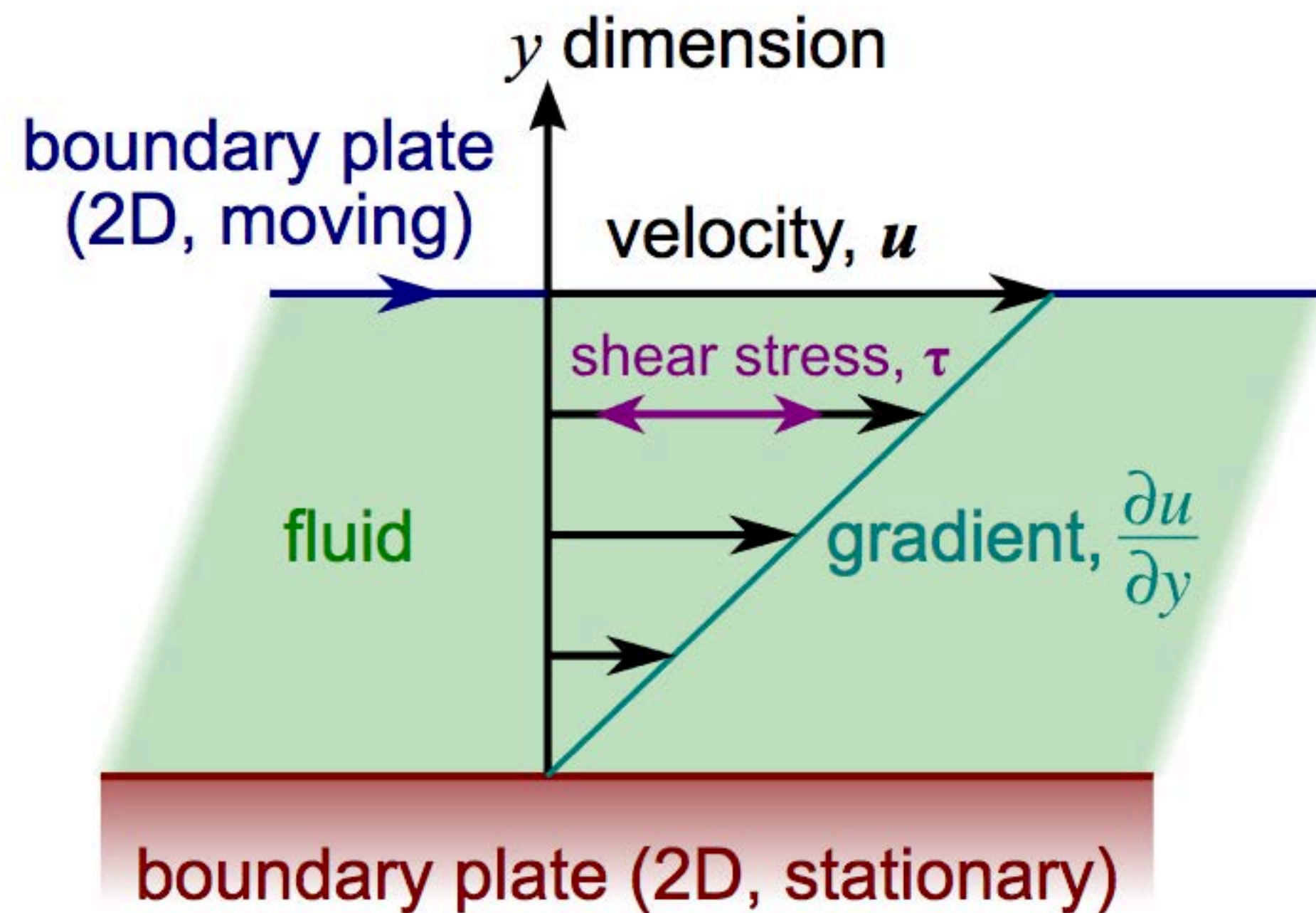

$$\tau \propto \frac{dv}{dy}$$

$$\tau = \mu \frac{dv}{dy}$$

Viscosidade
Cinemática

$$\nu = \frac{\mu}{\rho}$$

$$[m^2/s]$$
$$[cSt = 10^{-6} m^2/s]$$

centi Stokes

Viscosidade e temperatura

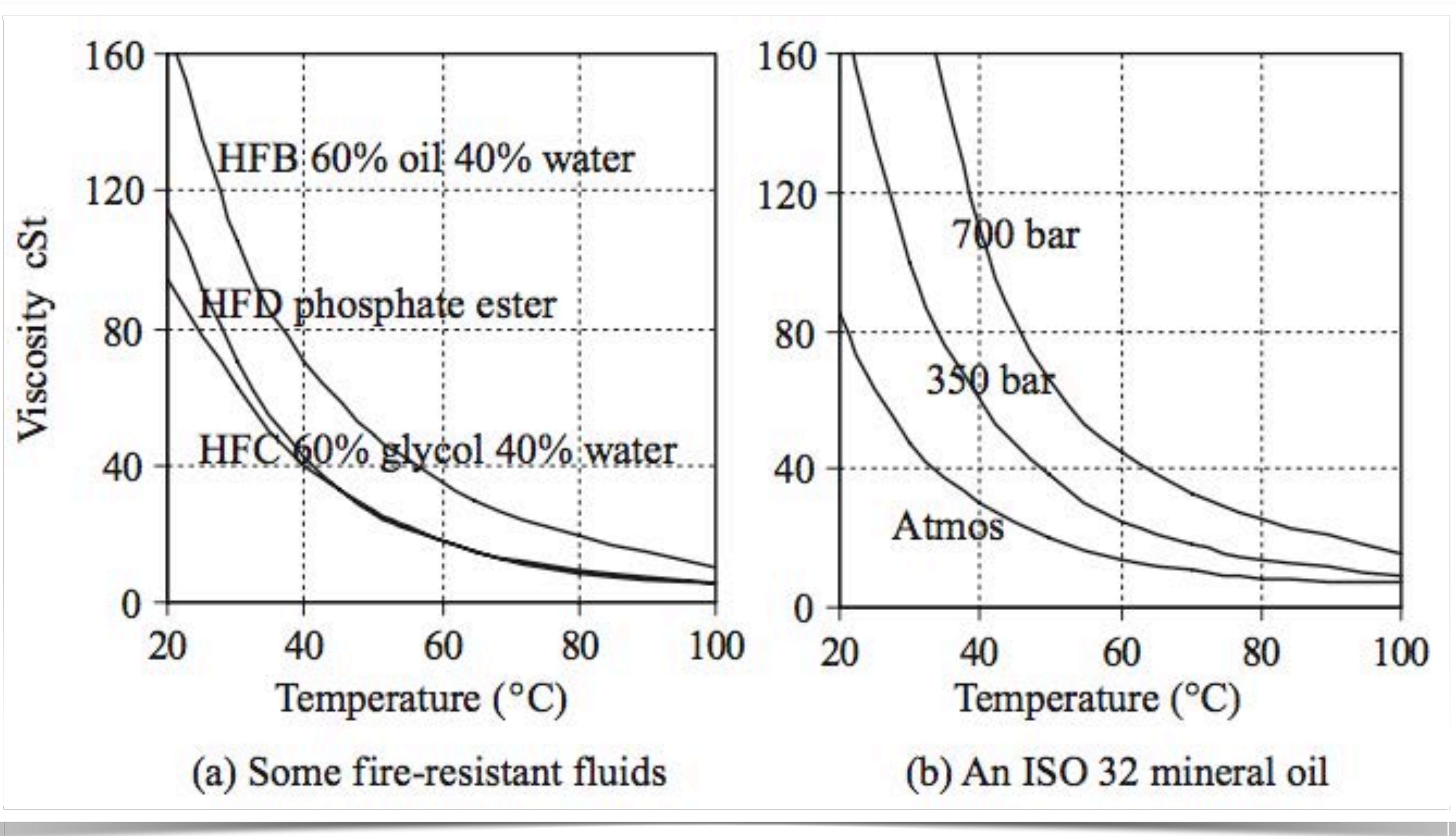

Classificação ISO de viscosidade

ISO standard 3448 ASTM D-2422	Ponto médio de viscosidade cSt	Viscosidade cinemática, cSt		Equivalência aproximada SUS
		mínimo	máximo	
ISO VG 2	2,2	1,98	2,42	32
ISO VG 3	3,3	2,88	3,52	36
ISO VG 5	4,6	4,14	5,06	40
ISO VG 7	6,8	6,12	7,48	50
ISO VG 10	10	9,00	11,0	60
ISO VG 15	15	13,5	16,5	75
ISO VG 22	22	19,8	24,2	105
ISO VG 32	32	28,8	35,2	150
ISO VG 46	46	41,4	50,6	215
ISO VG 68	68	61,2	74,8	315
ISO VG 100	100	90,0	110	465
ISO VG 150	150	135	165	700
ISO VG 220	220	198	242	1000
ISO VG 320	320	288	352	1500
ISO VG 460	460	414	506	2150
ISO VG 680	680	612	748	3150
ISO VG 1000	1000	900	1100	4650
ISO VG 1500	1500	1350	1650	7000

O sistema ISO baseia-se na viscosidade cinemática (centistokes) a 40°C.

Água a 20°C tem uma viscosidade cinemática de cerca de 1 cSt.

Módulo de elasticidade

“Resistência à compressibilidade”

Bulk modulus

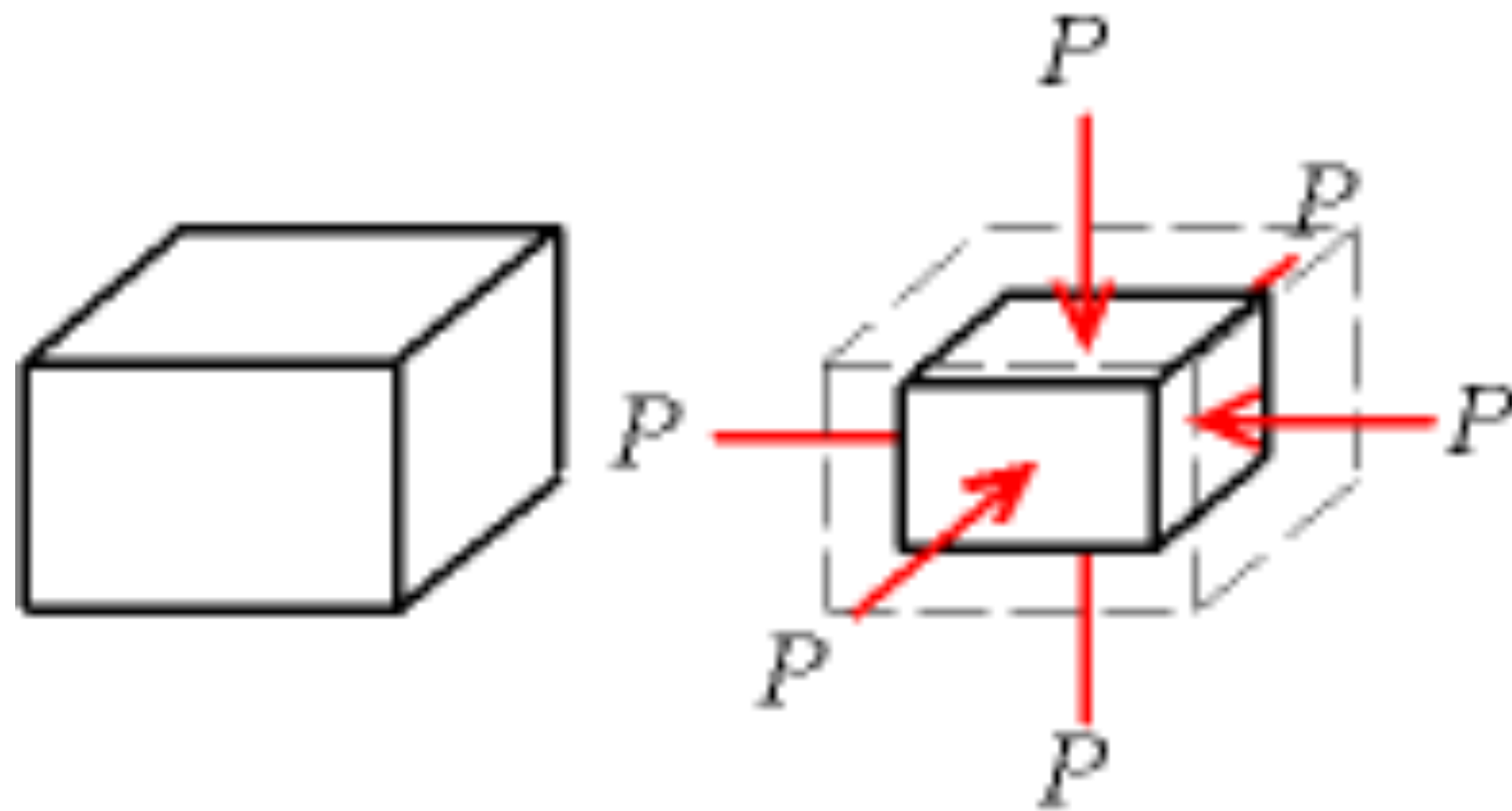

$$\beta = -v_0 \left(\frac{\partial p}{\partial v} \right)$$

$$[Pa]$$

Módulo de elasticidade

Valores típicos:

Óleo mineral: $\beta = 1500 \text{ MPa}$

Água: $\beta = 2200 \text{ MPa}$

Ar: $\beta = 0.1 \text{ MPa}$

Módulo de elasticidade

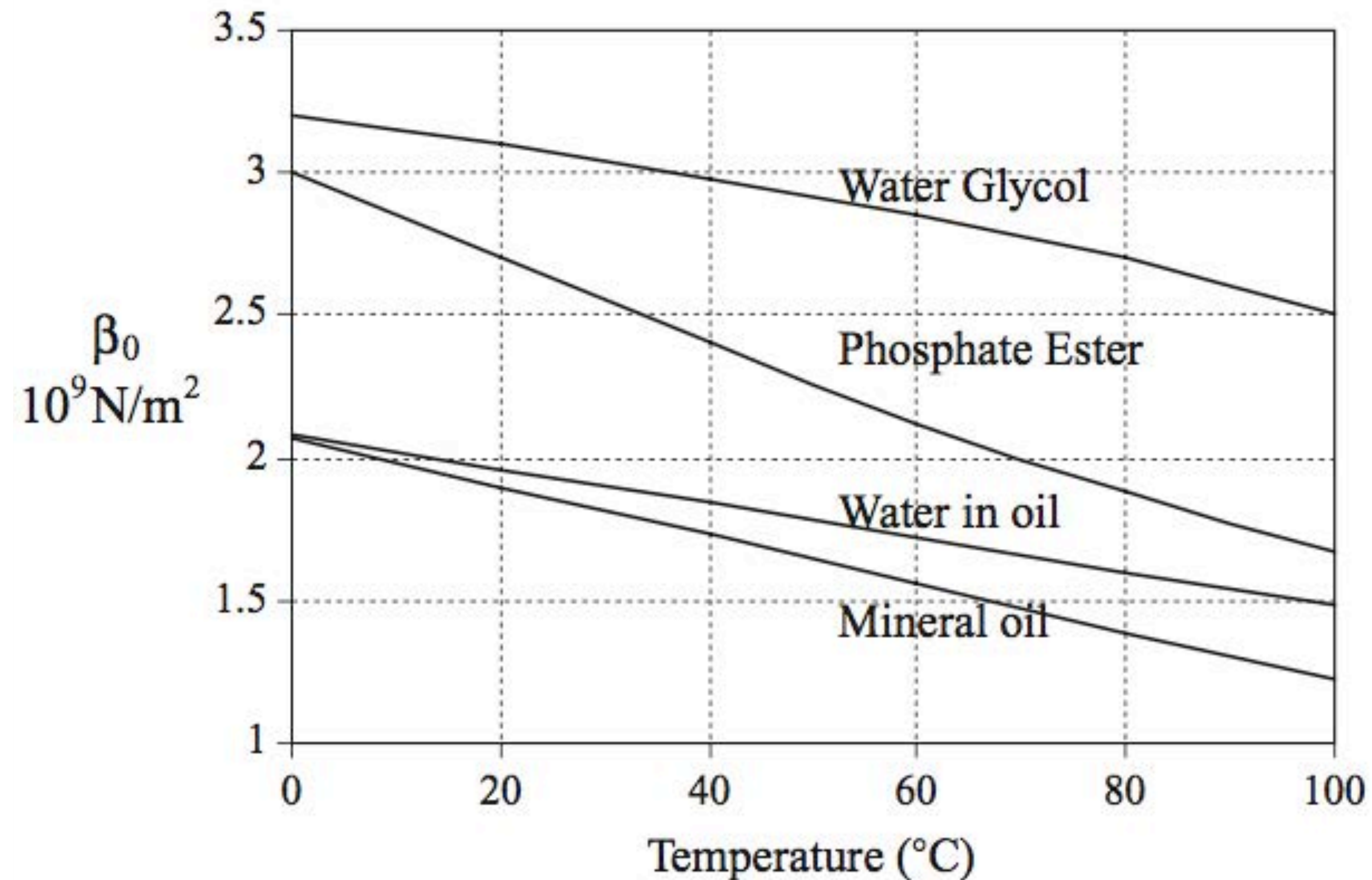

Figure 2.3. Variation of bulk modulus with temperature for different fluids.

Pressão

$$P = \frac{F}{A}$$

$$[Pa] \quad \left[\frac{N}{m^2} \right]$$

$$[bar] \quad 1 \text{ bar} = 10^5 Pa$$

$$p = mv$$

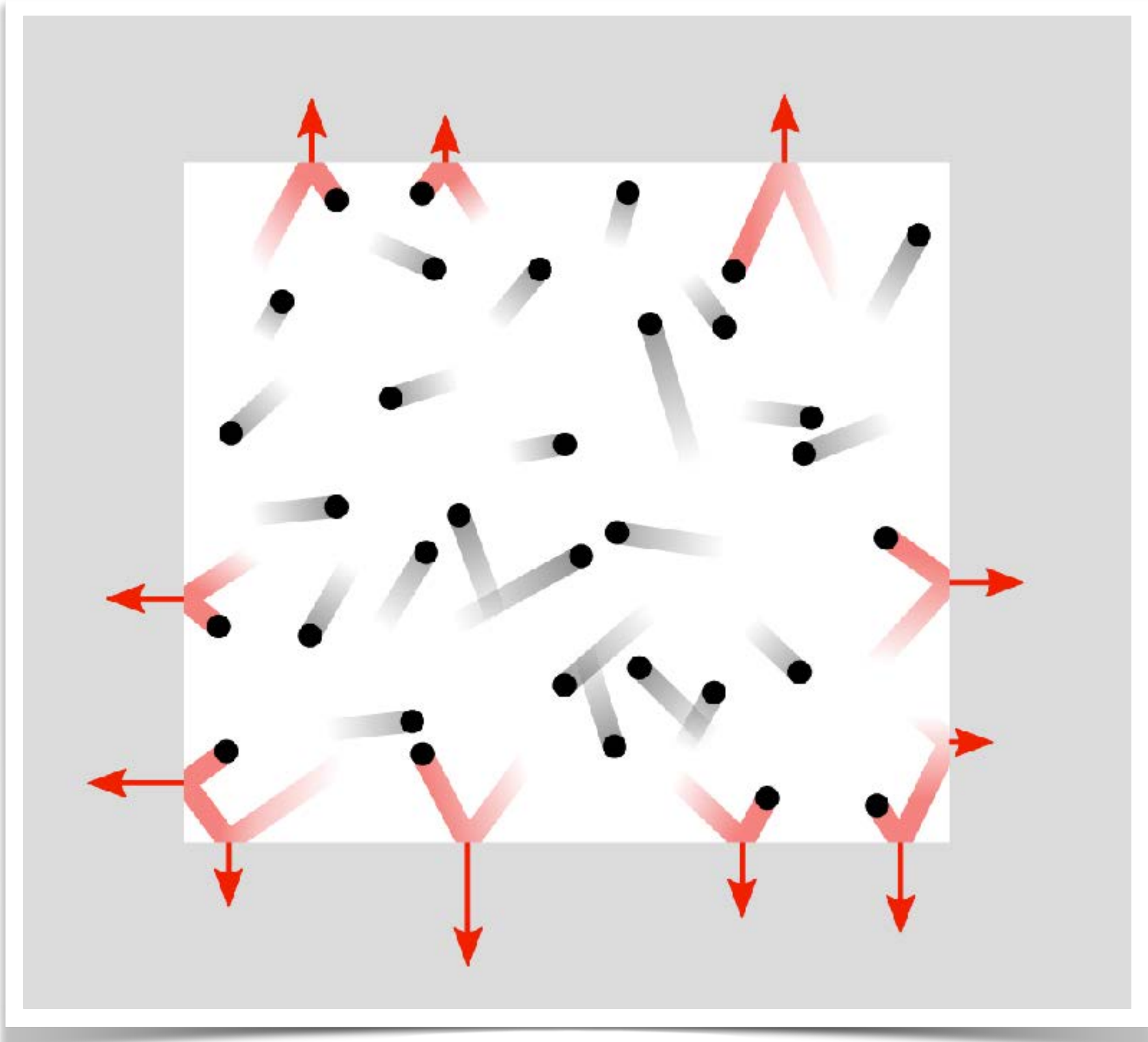

Vazão volumétrica

$$Q = \frac{\Delta V}{\Delta t} \quad \left[\frac{m^3}{s} \right] \quad \left[\frac{l}{min} \right]$$



$$1.500 \frac{m^3}{s} = 1.5 \cdot 10^6 \frac{l}{s}$$



$$11.000 \frac{m^3}{s} = 11 \cdot 10^6 \frac{l}{s}$$

POTÊNCIA

=

ESFORÇO

X

FLUXO



Mecânico

=

FORÇA

X

VELOCIDADE



Elétrico

=

TENSÃO

X

CORRENTE



Fluidos

=

PRESSÃO

X

VAZÃO

$$\text{POTÊNCIA} = \text{ESFORÇO} \times \text{FLUXO}$$



Fluidos

$$= \text{PRESSÃO} \times \text{VAZÃO}$$



Princípio de Bernoulli

"Se a **velocidade** de uma partícula de um fluido **aumenta** enquanto ela se escoa ao longo de uma linha de corrente, a **pressão** do fluido deve **diminuir** e vice-versa"



Daniel Bernoulli
1700 – 1782

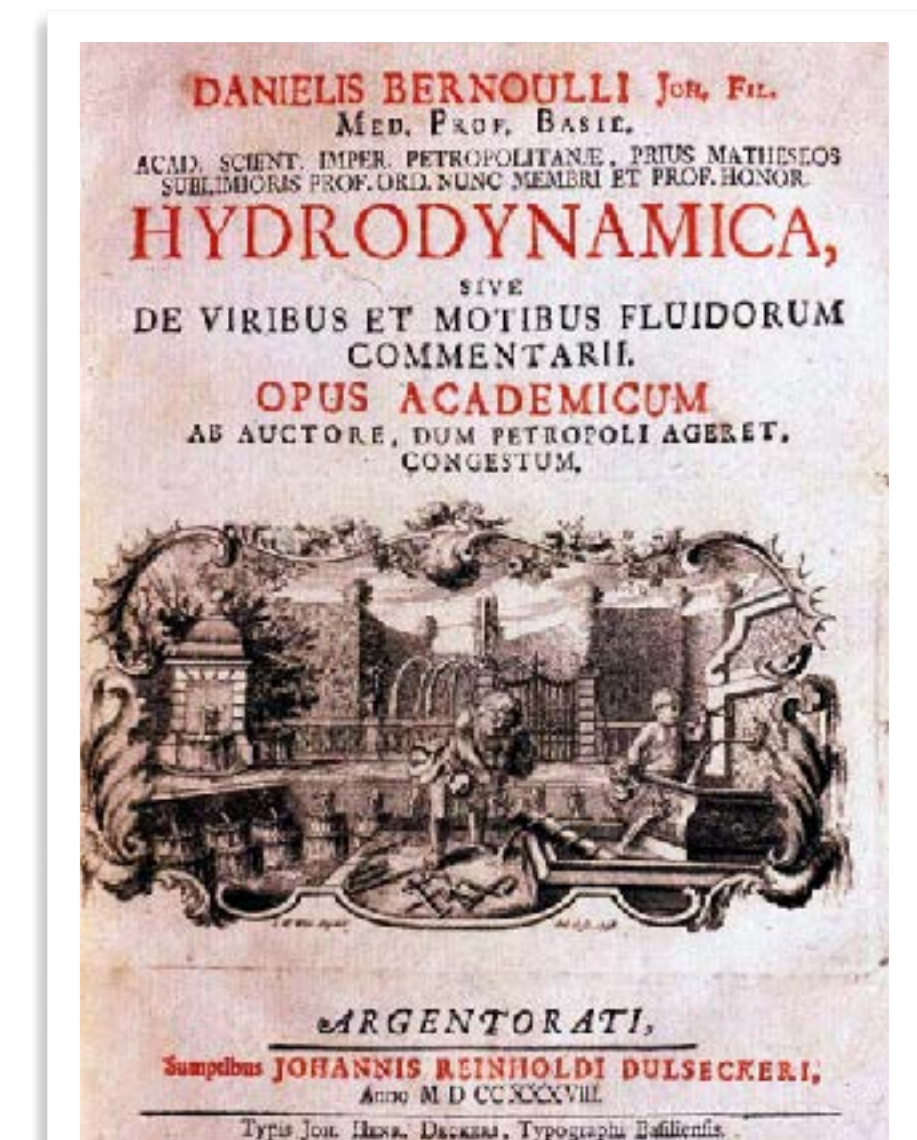
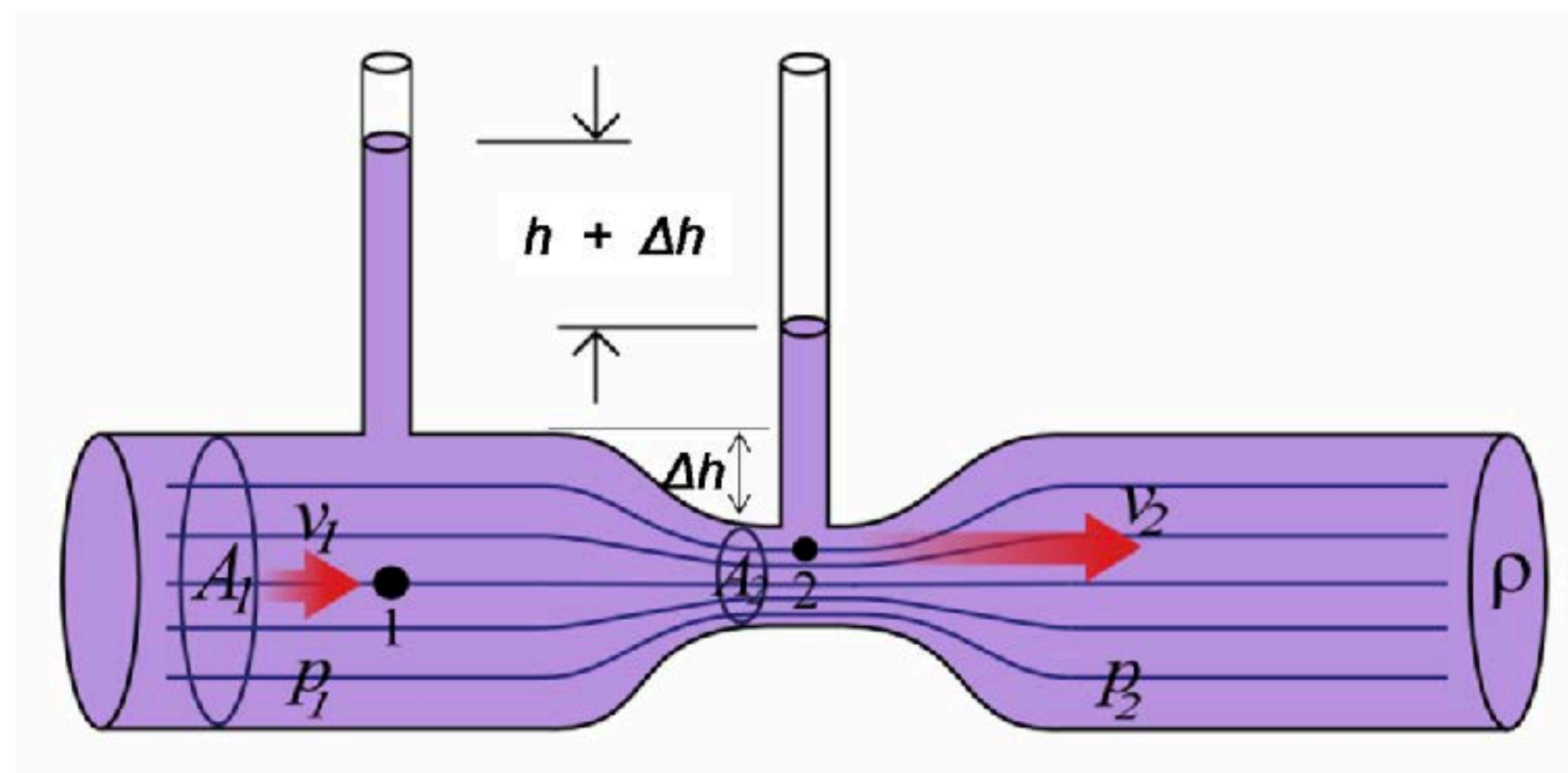

1739

Hidráulica — Vantagens e desvantagens

Hidráulica



Potência/Peso



Rápidos



Autolubrificados

Conclusão



Alto custo inicial

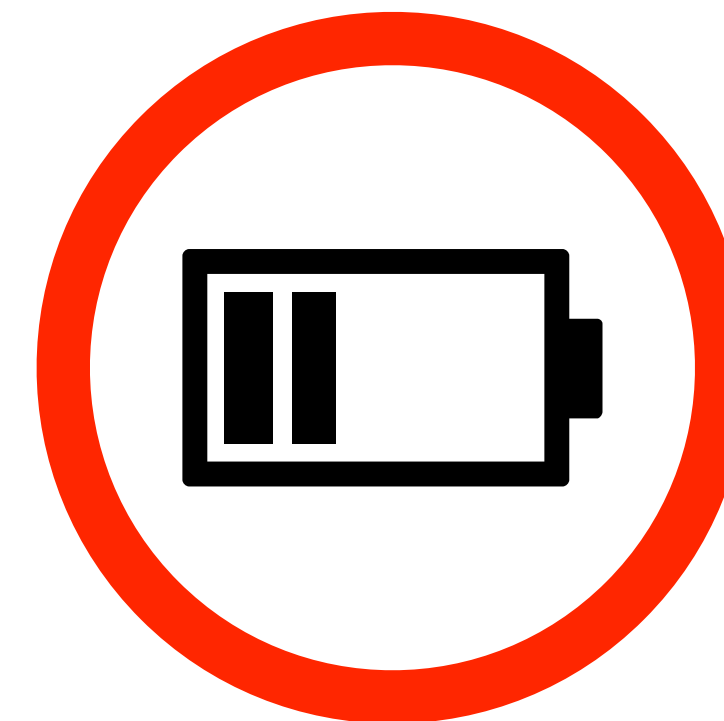

Baixo rendimento

Conteúdo



- Princípios básicos
- **Circuito e componentes**
- Aplicações

Hidráulica

Conclusão

Circuito básico

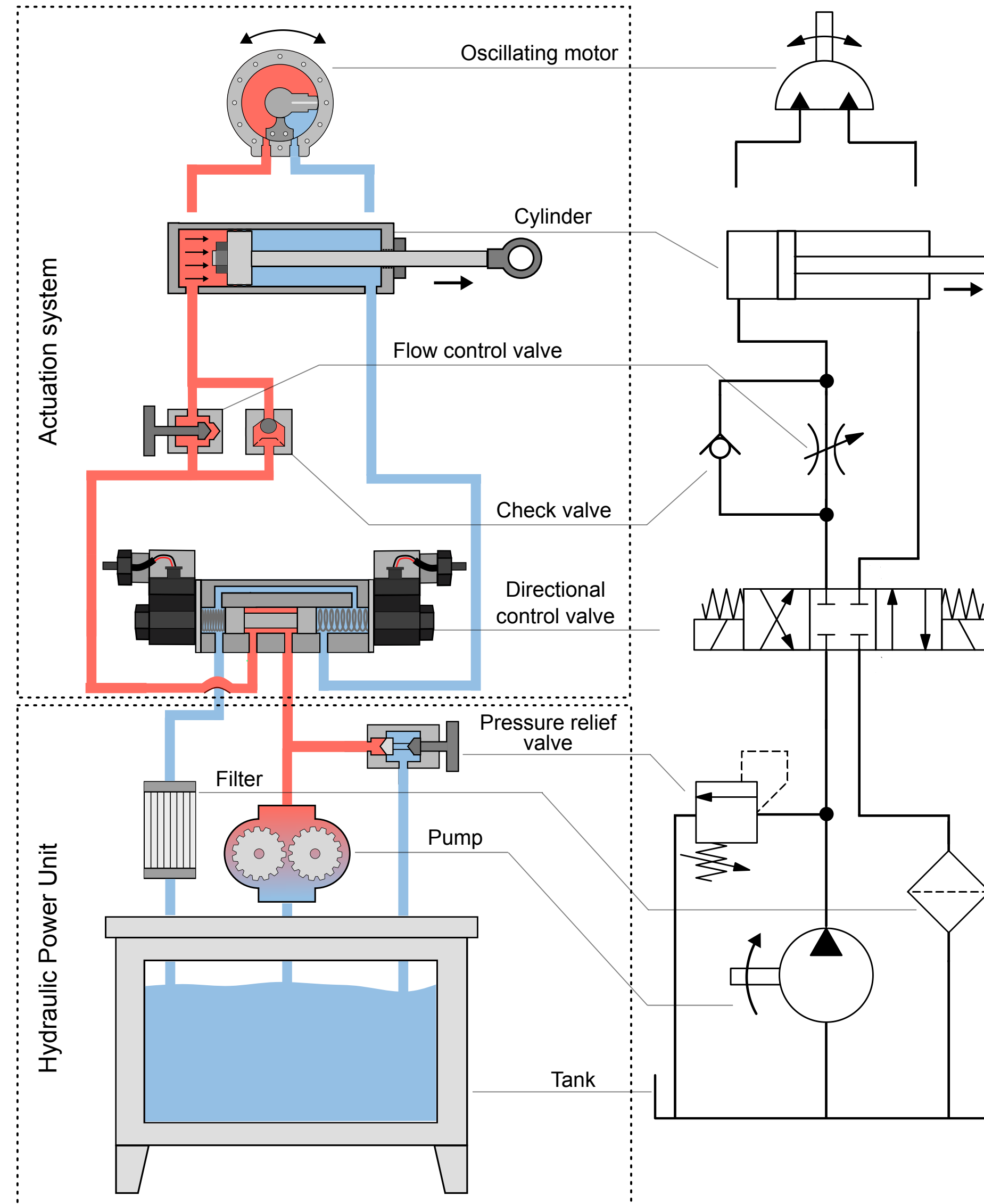

Unidade de potência

Hidráulica

Conclusão

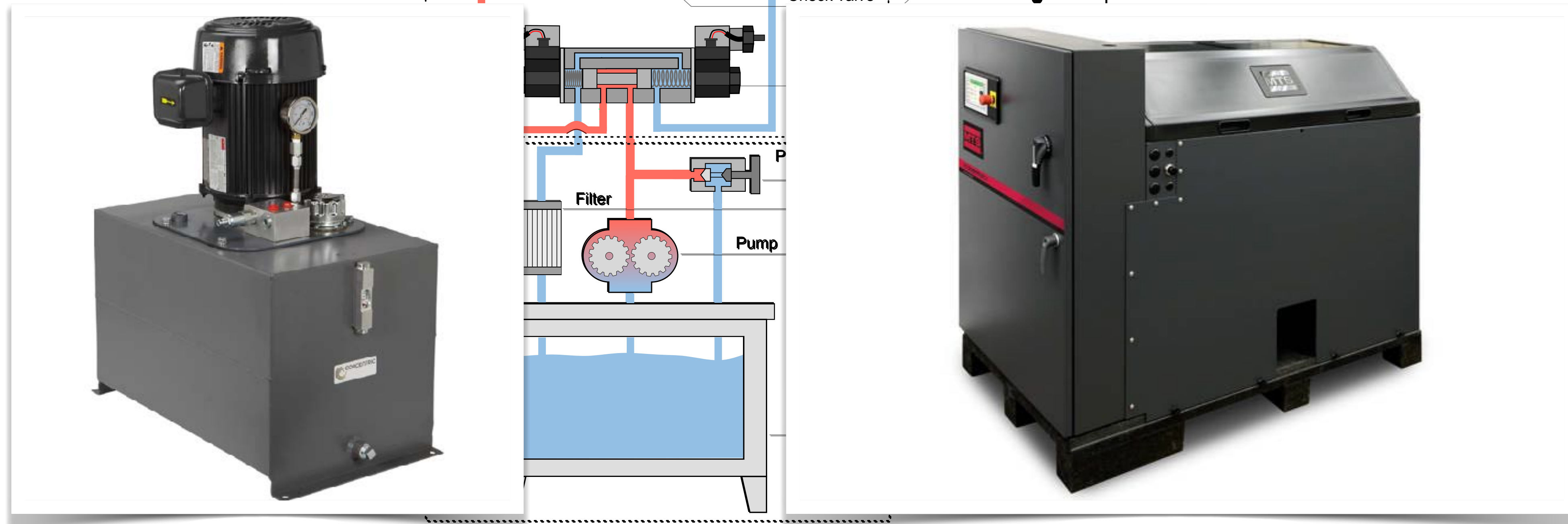
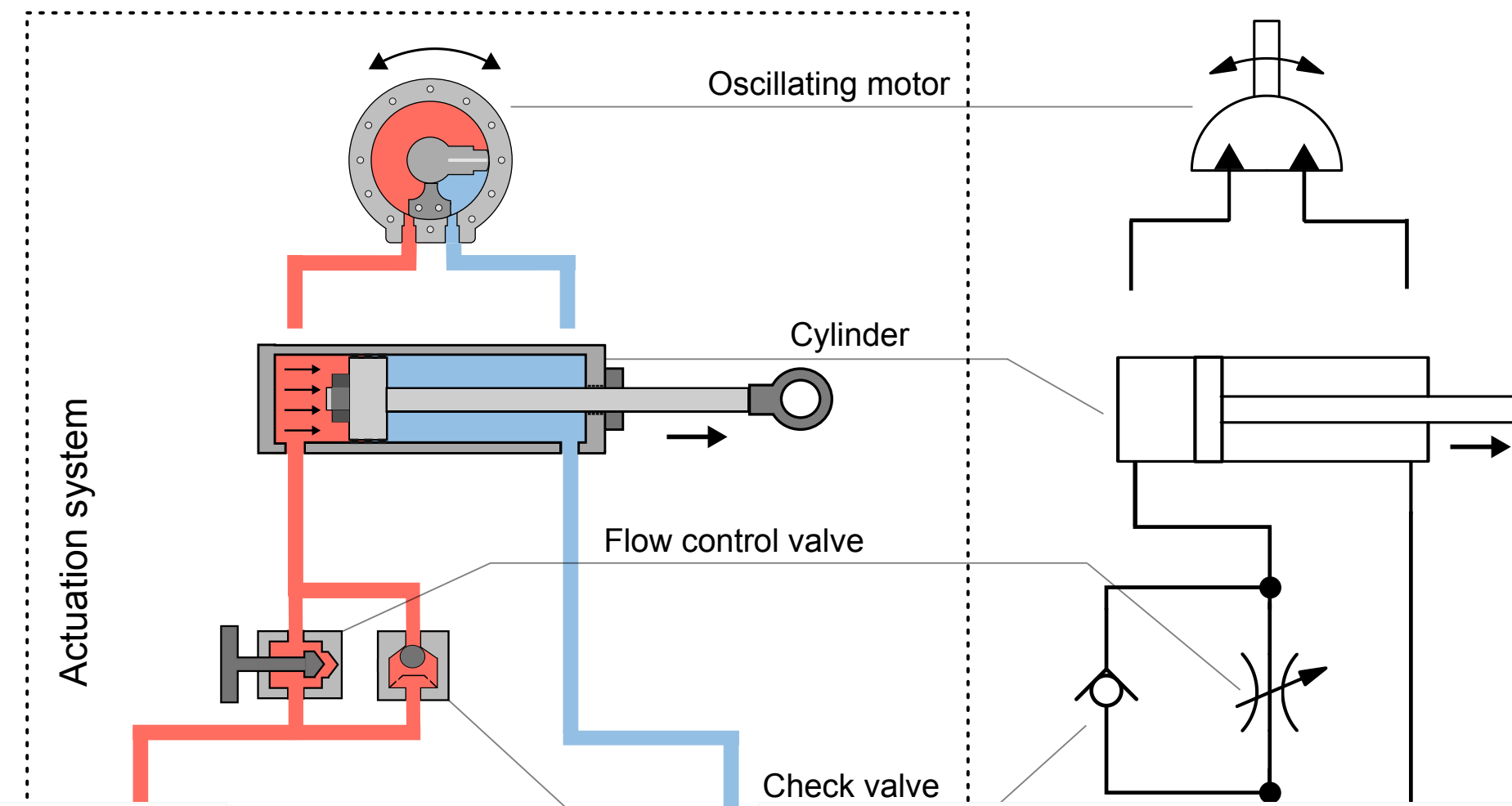

Unidade de potência

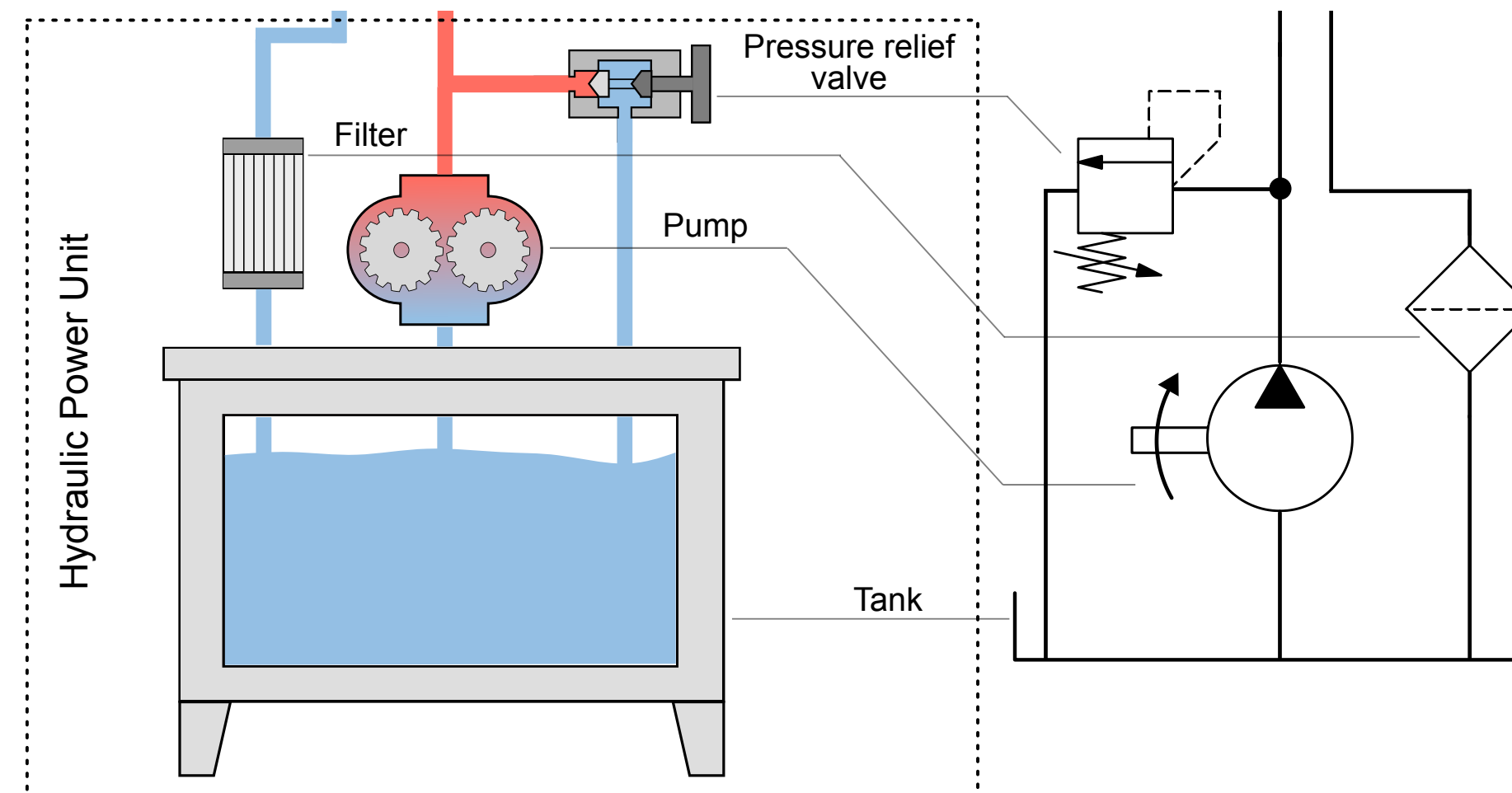

Reservatório



Unidade de potência

Hidráulica

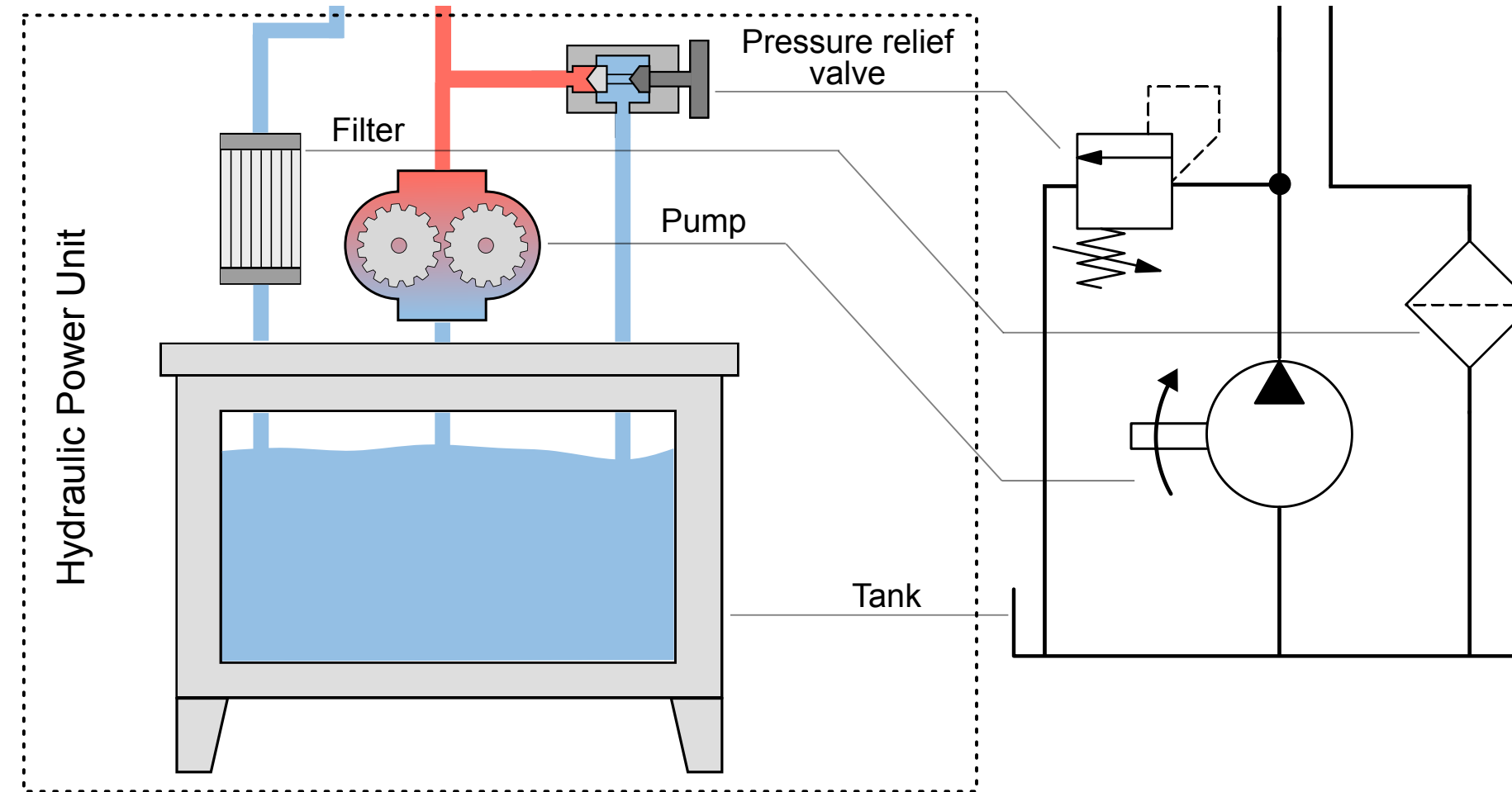

Conclusão

Bomba

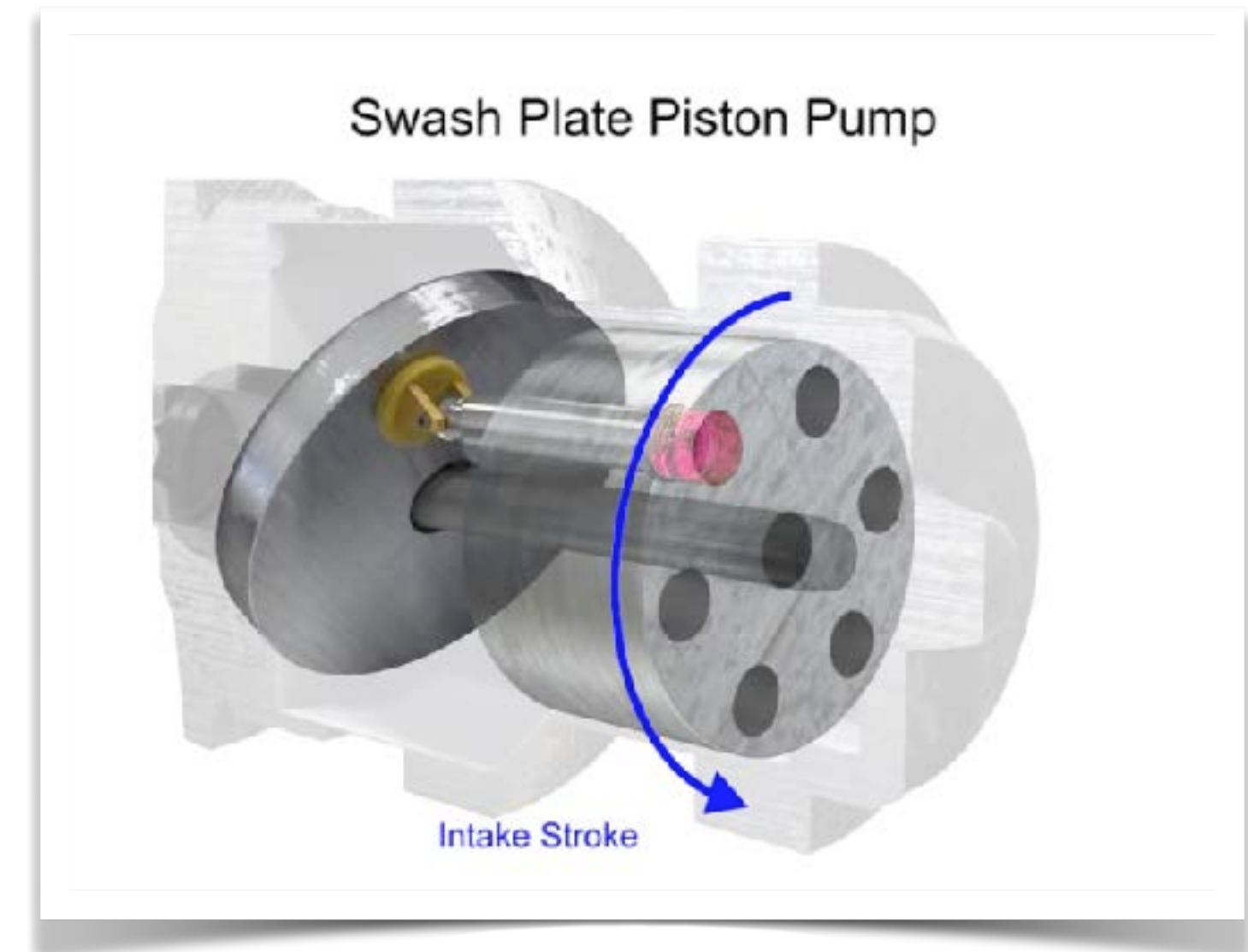
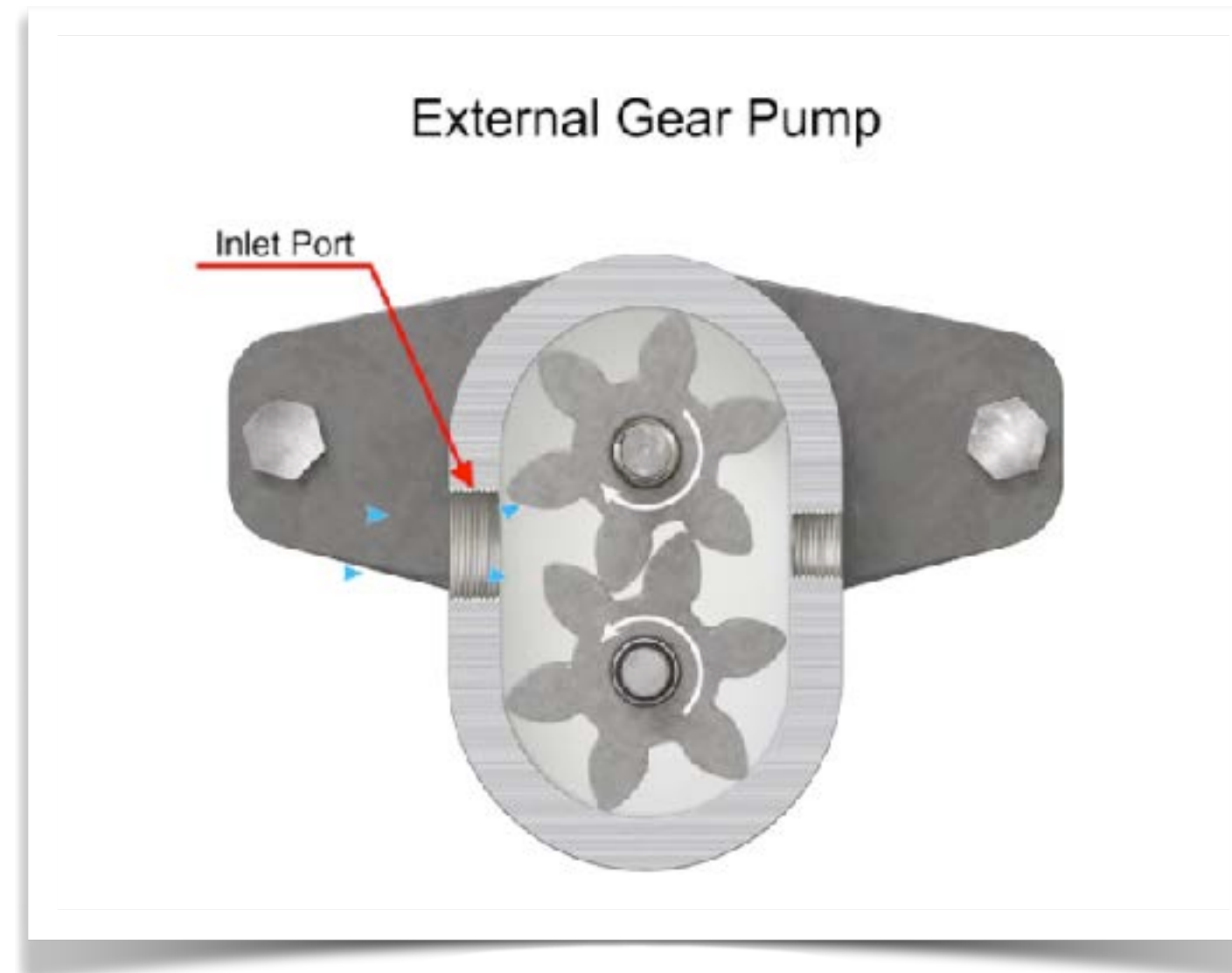
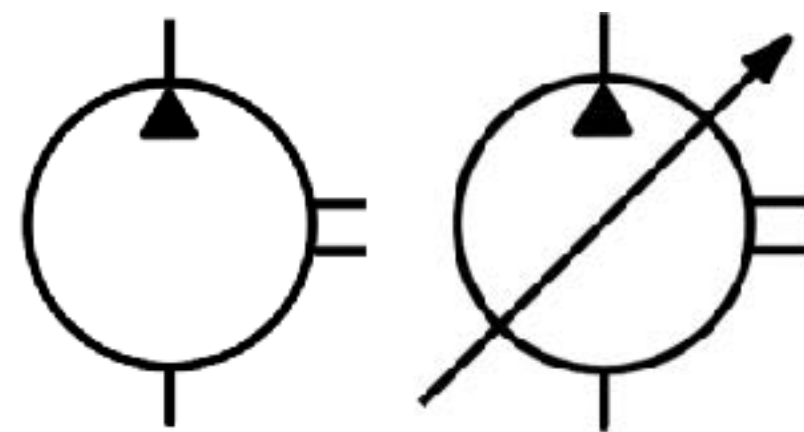

Unidade de potência

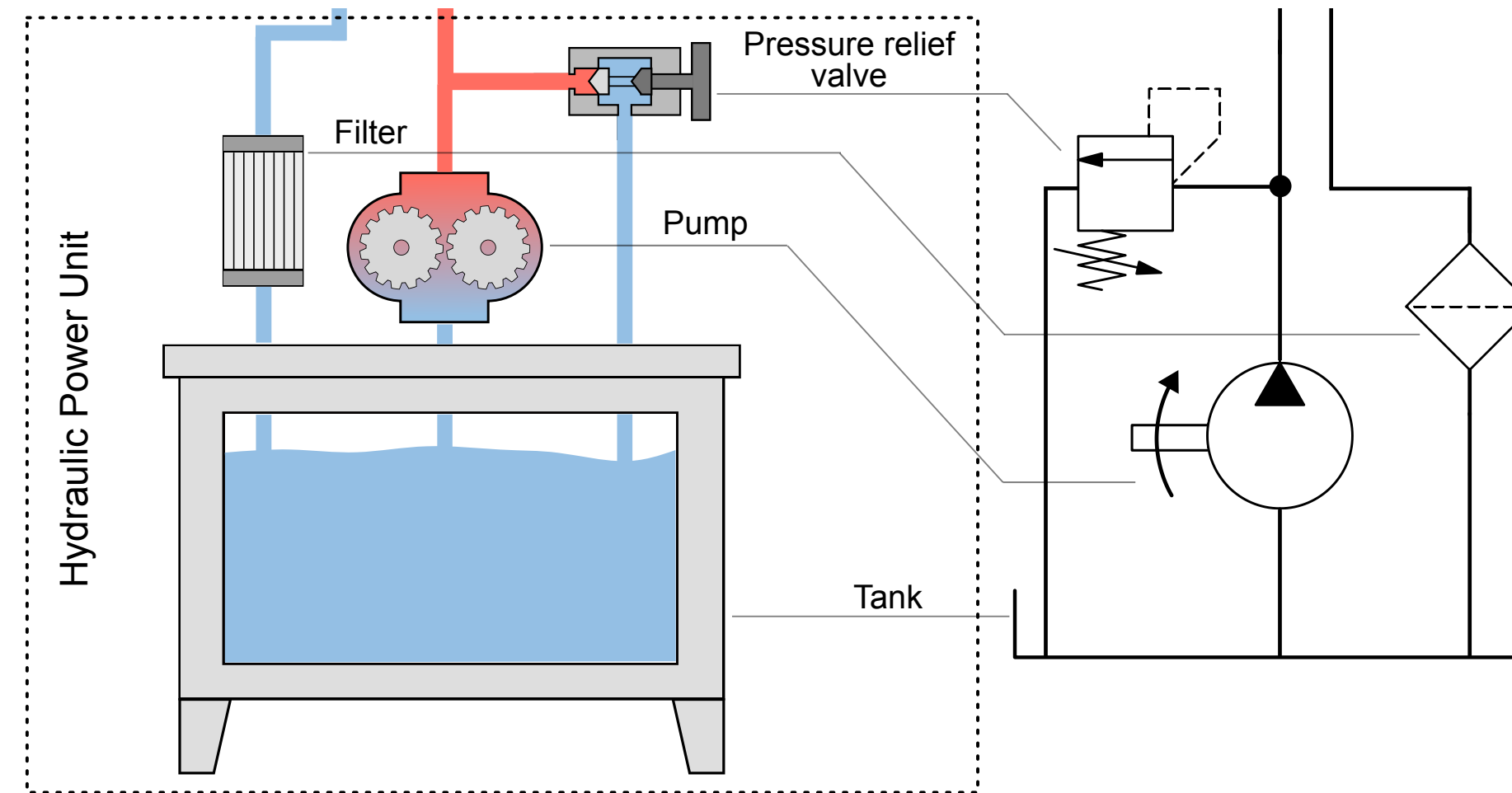

Válvula de alívio

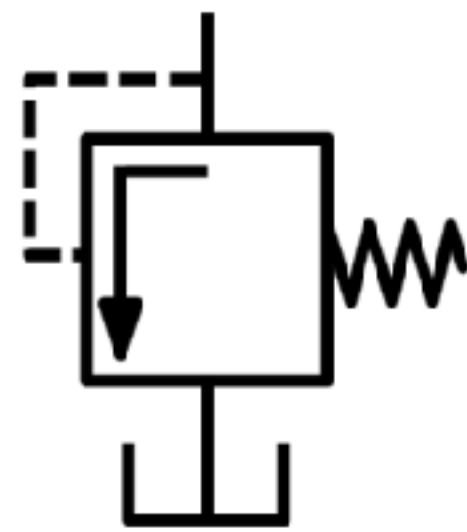

Direct Acting Relief Valve



Unidade de potência

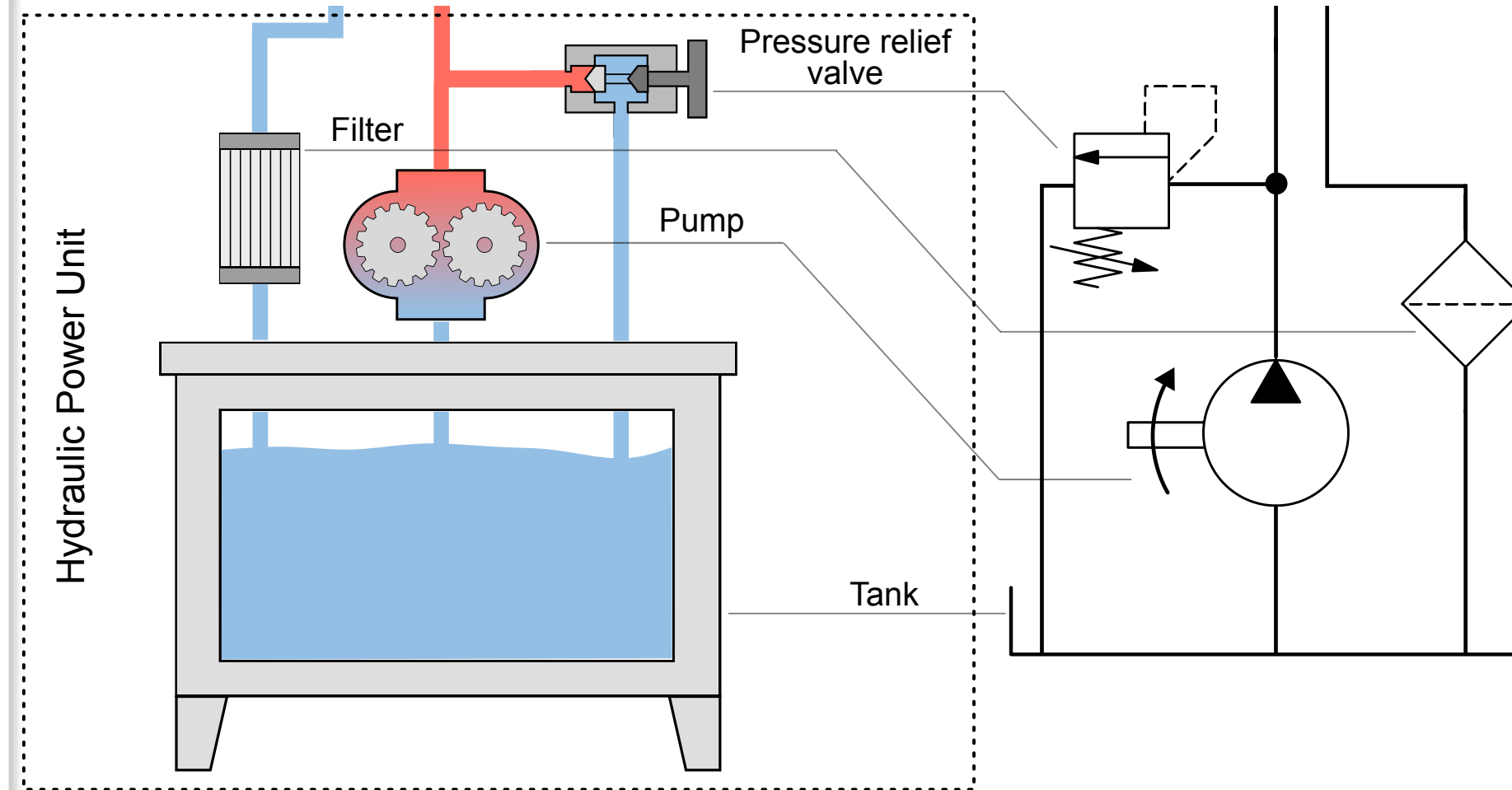
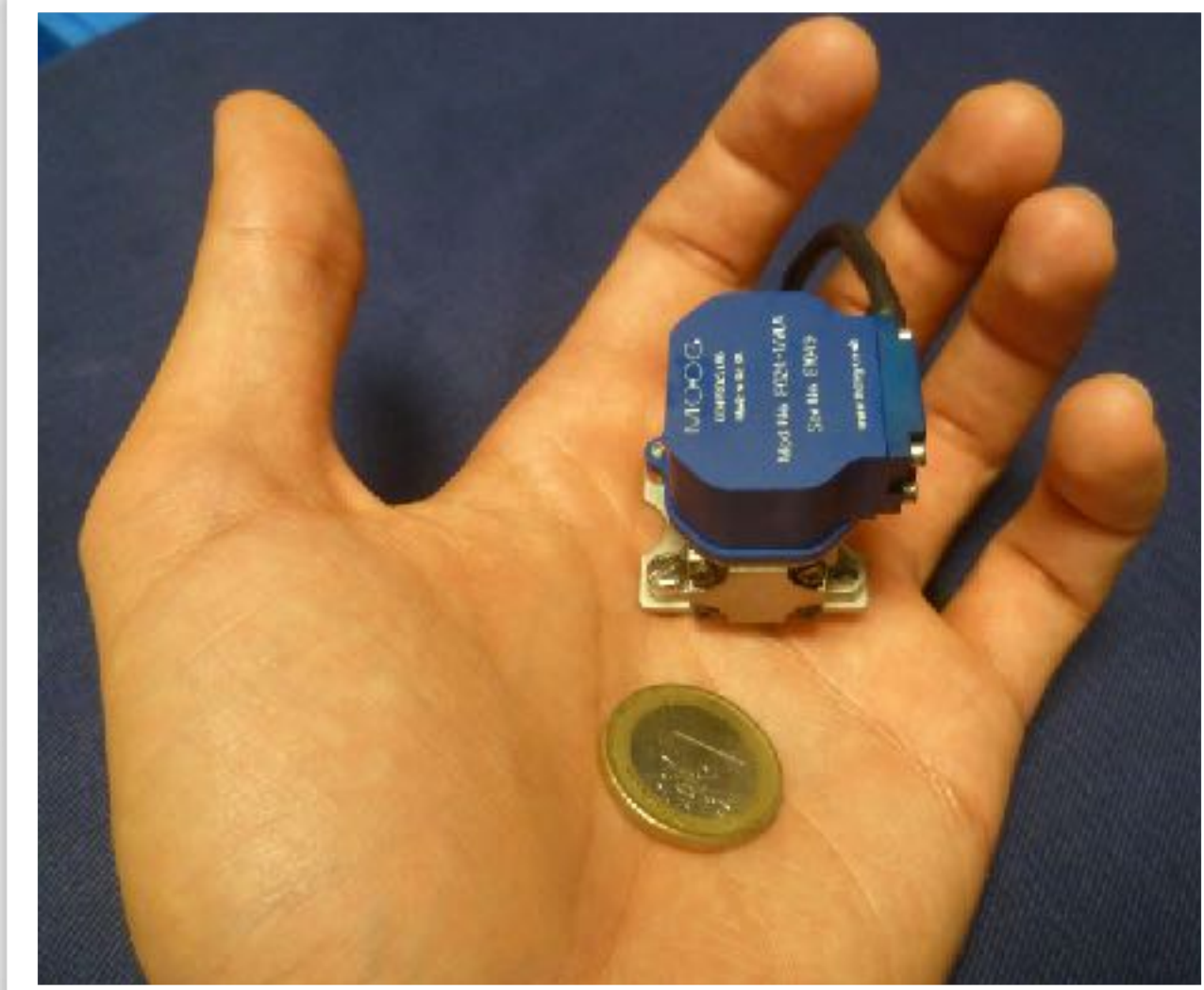

Filtro

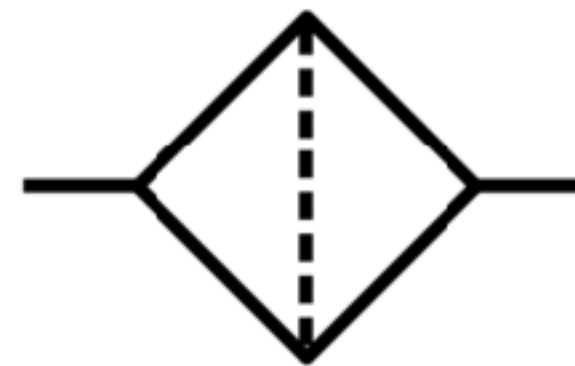

Unidade de potência

Motor elétrico

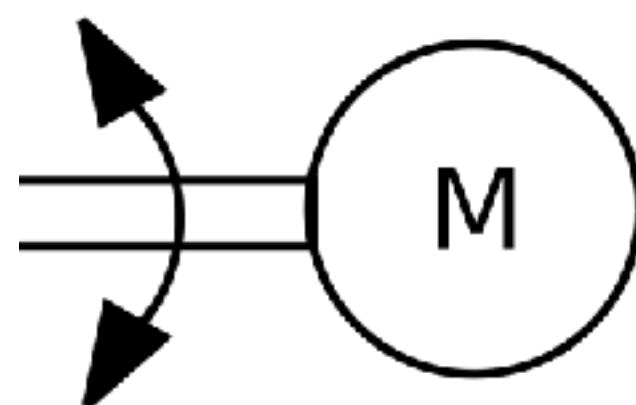

Resfriador

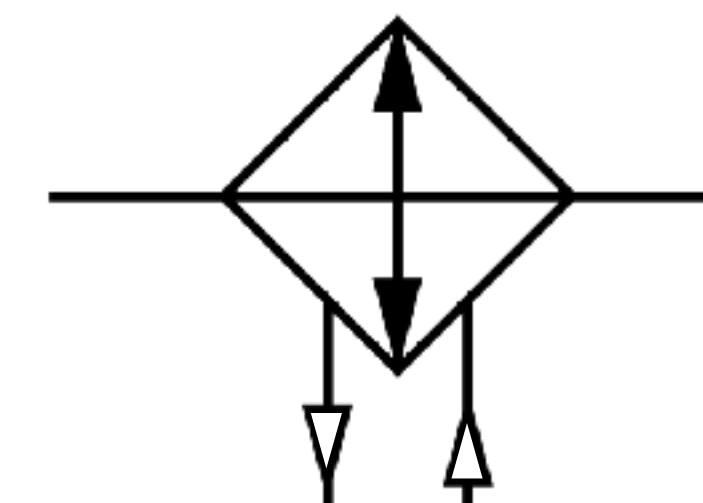
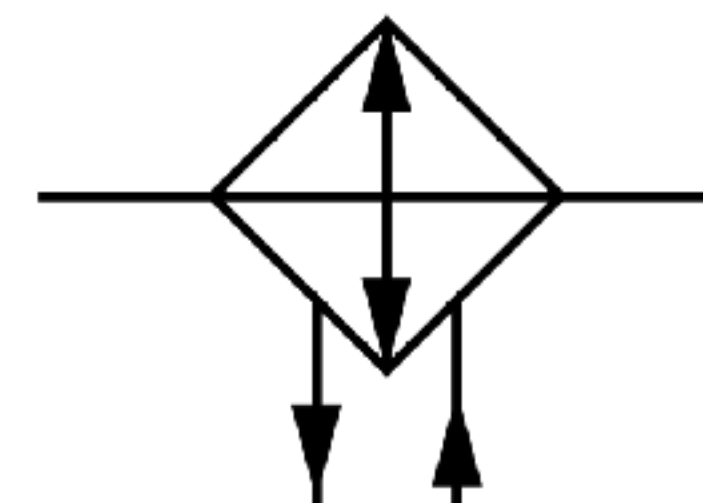

Circuito de atuação

Hidráulica

Conclusão

Atuadores

Válvulas

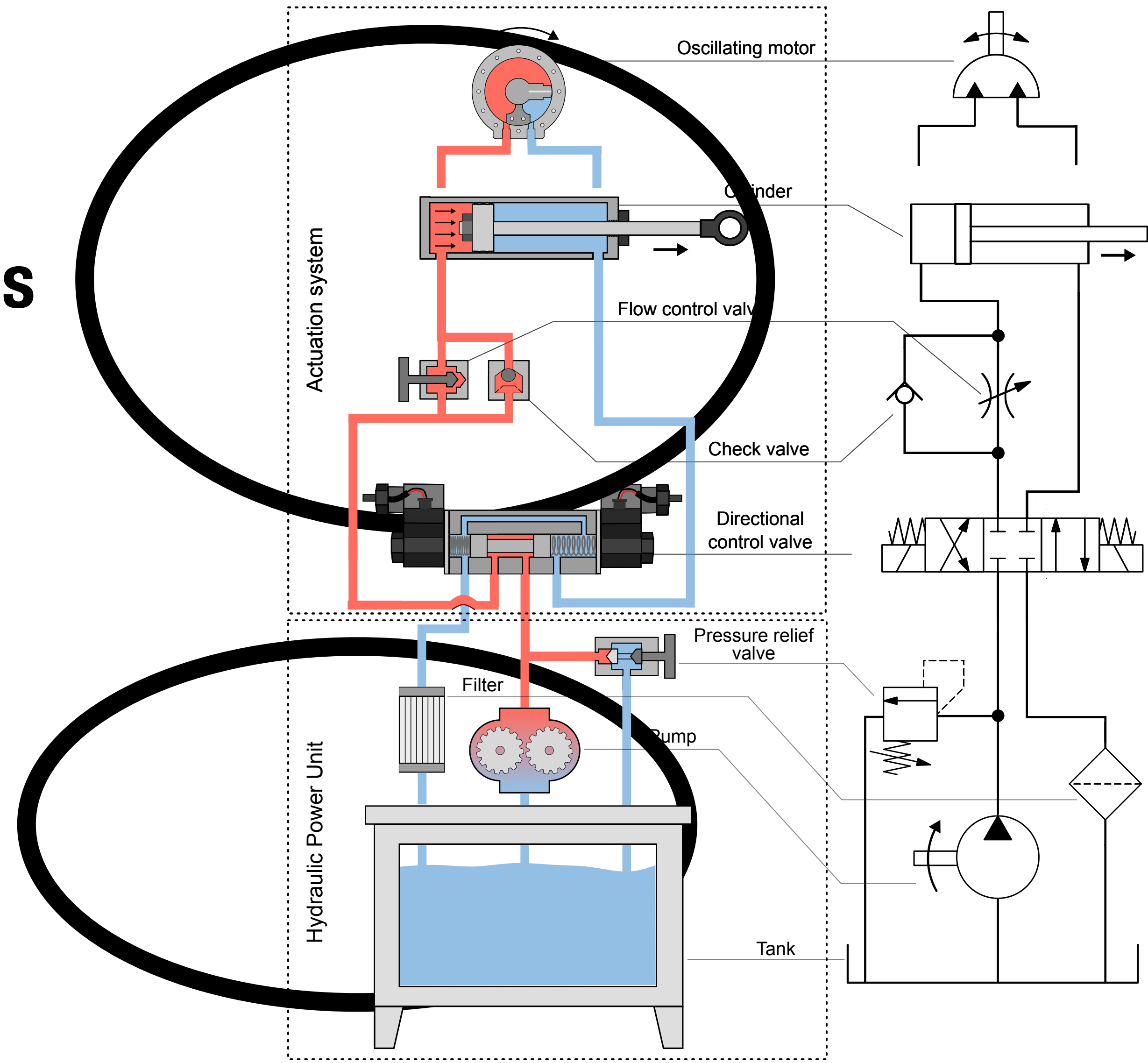

Válvulas

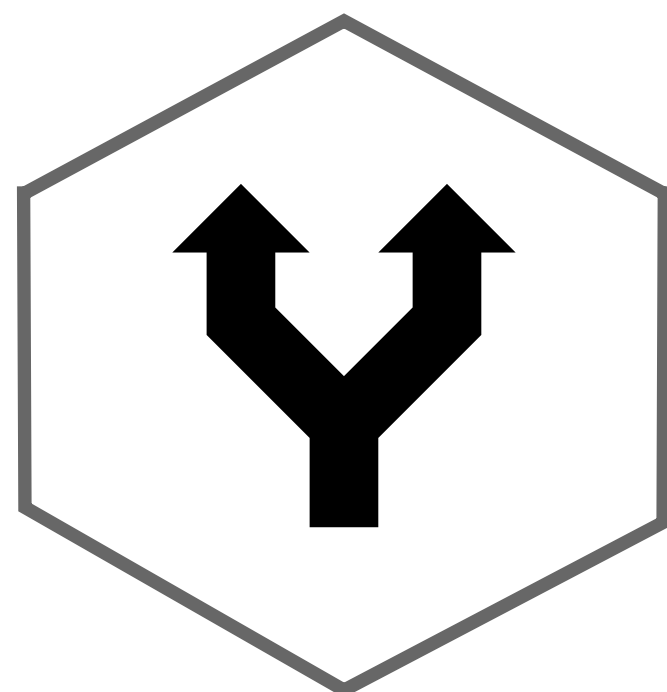
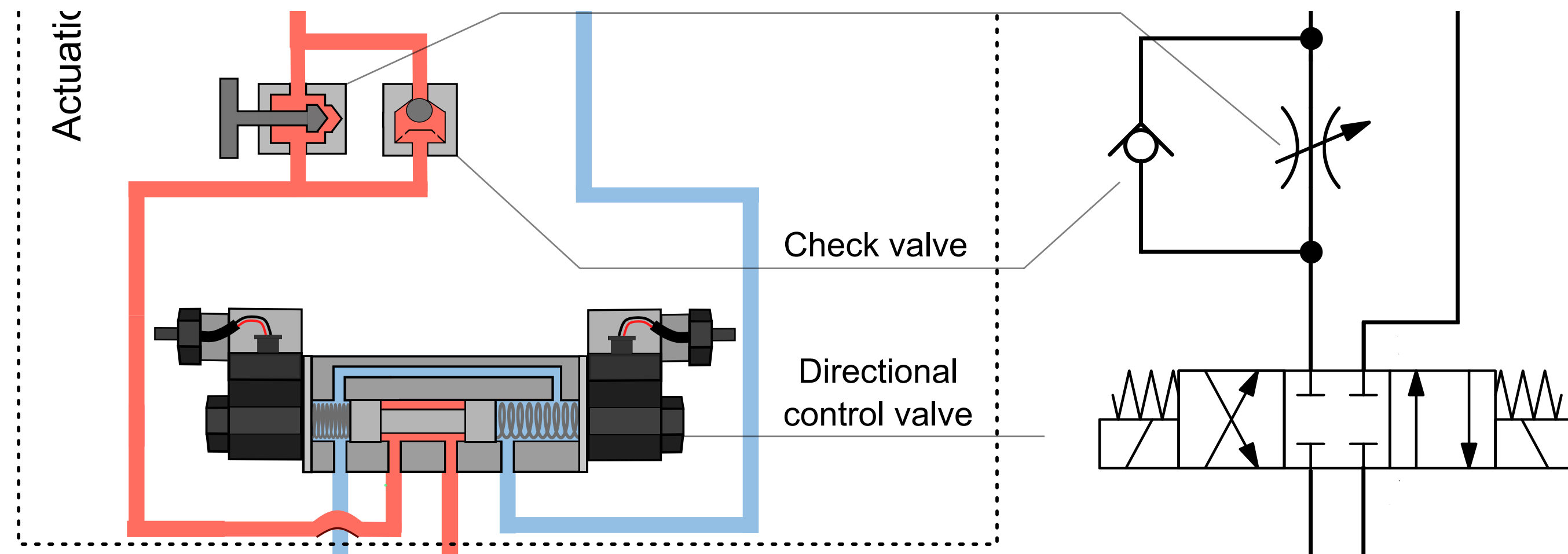

Válvulas de controle direcional

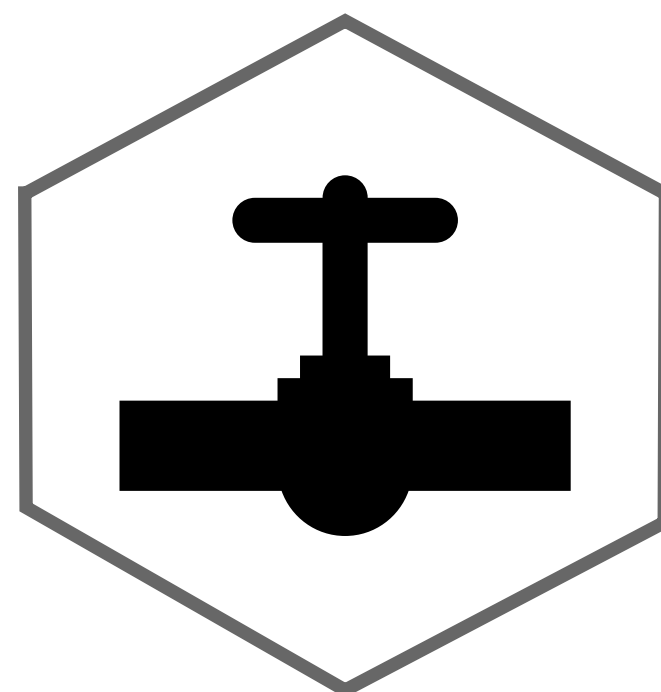

Válvulas auxiliares

Válvula de retenção

Hidráulica



Simbologia

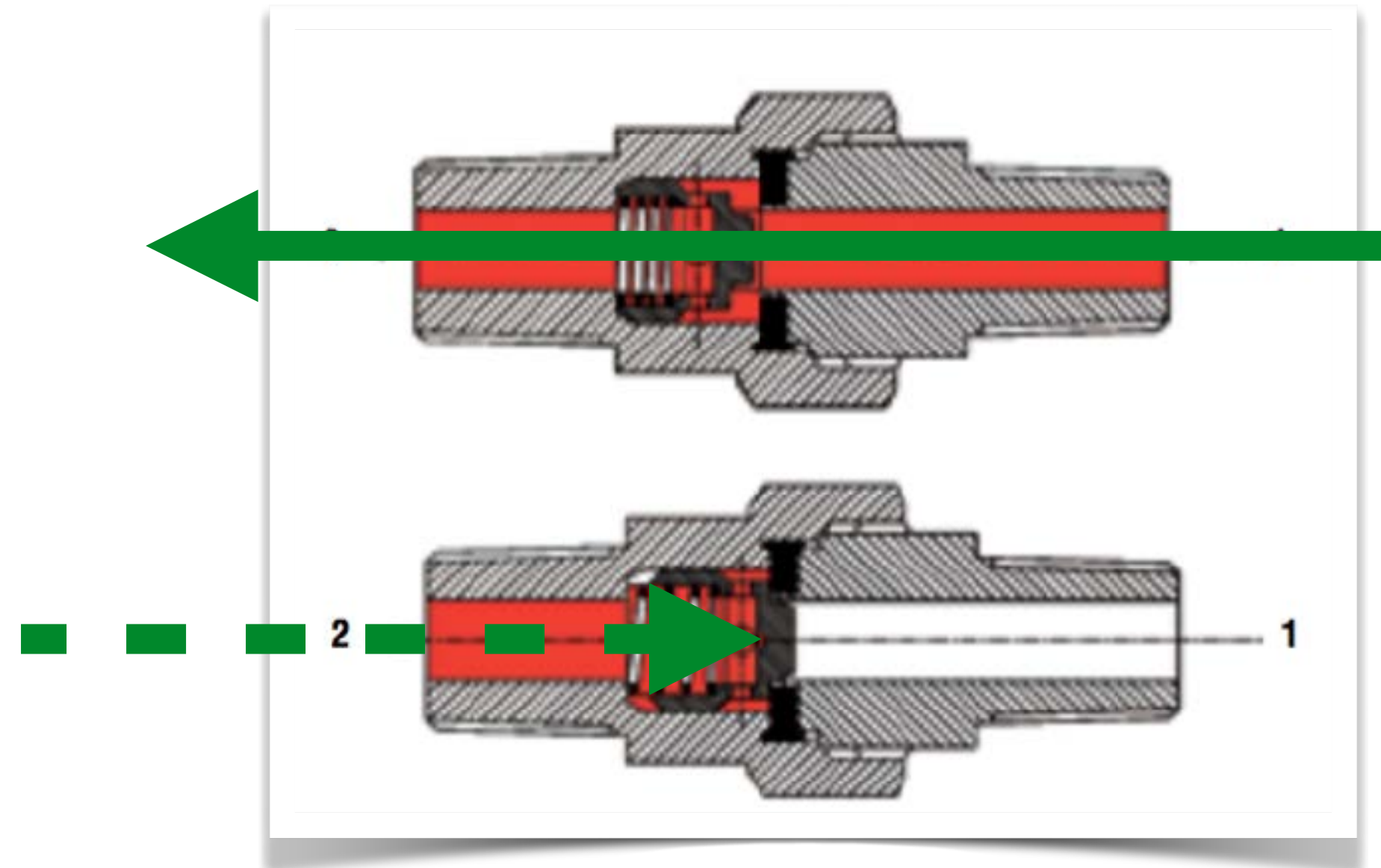
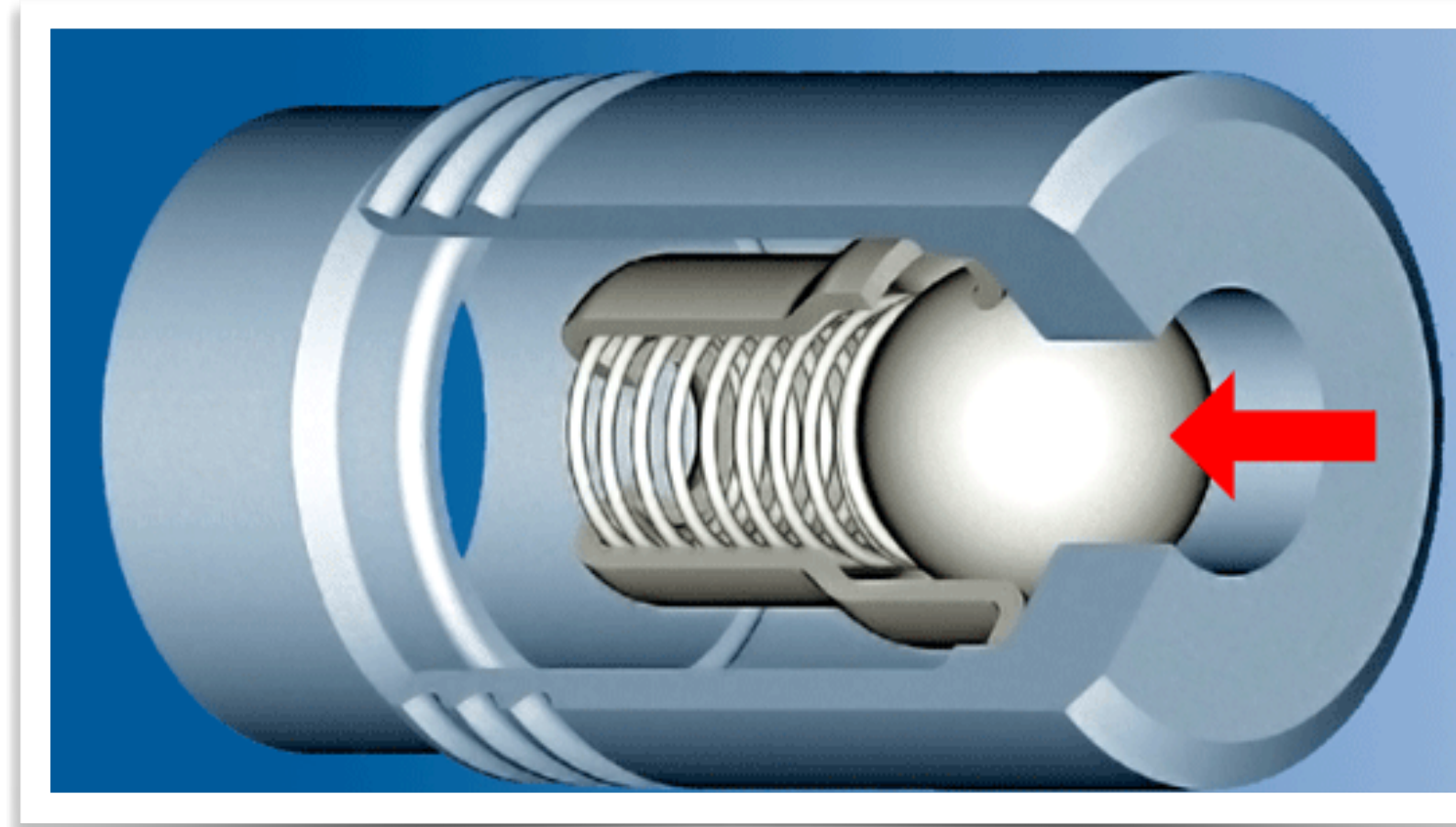

Conclusão



Válvulas
auxiliares

Válvula reguladora de vazão

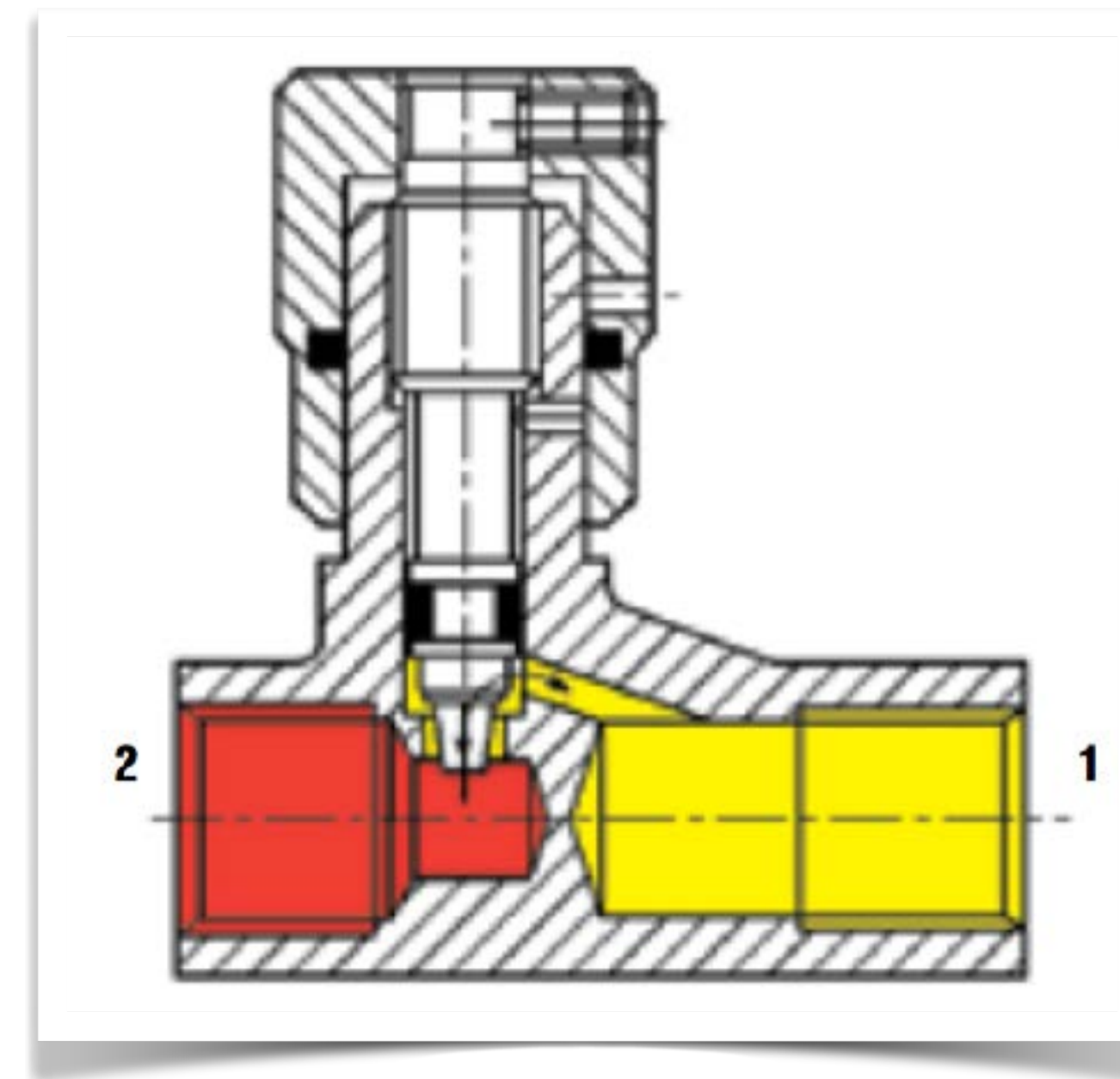

Válvulas direcionais

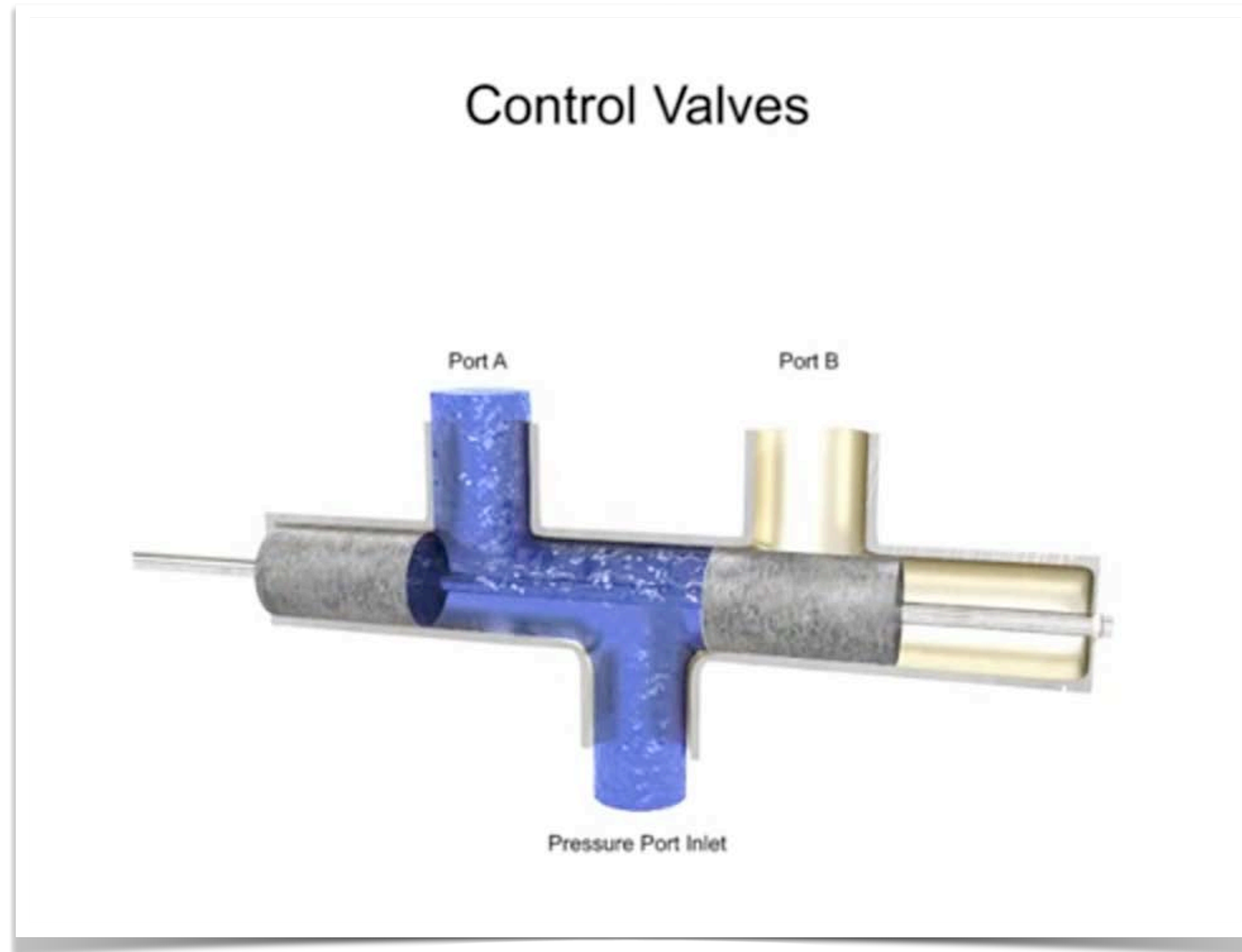
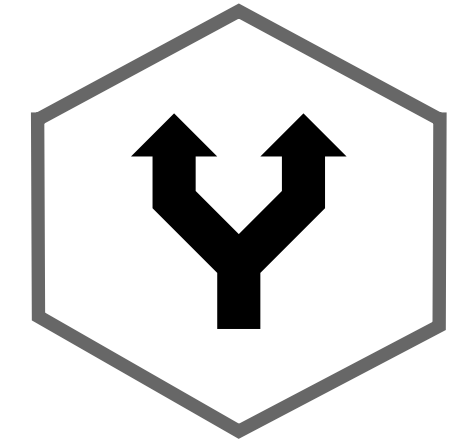

Válvulas direcionais

Hidráulica



5 vias
(portas)

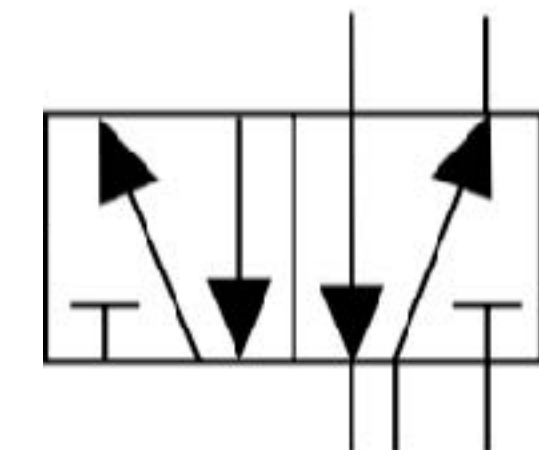
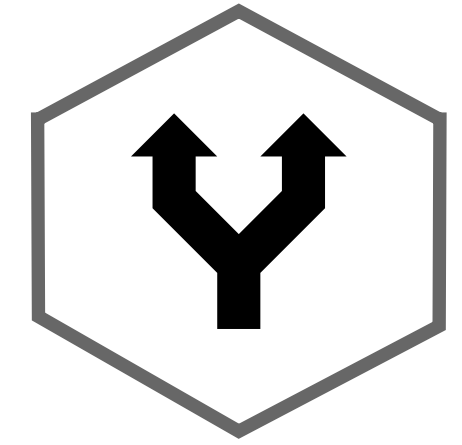
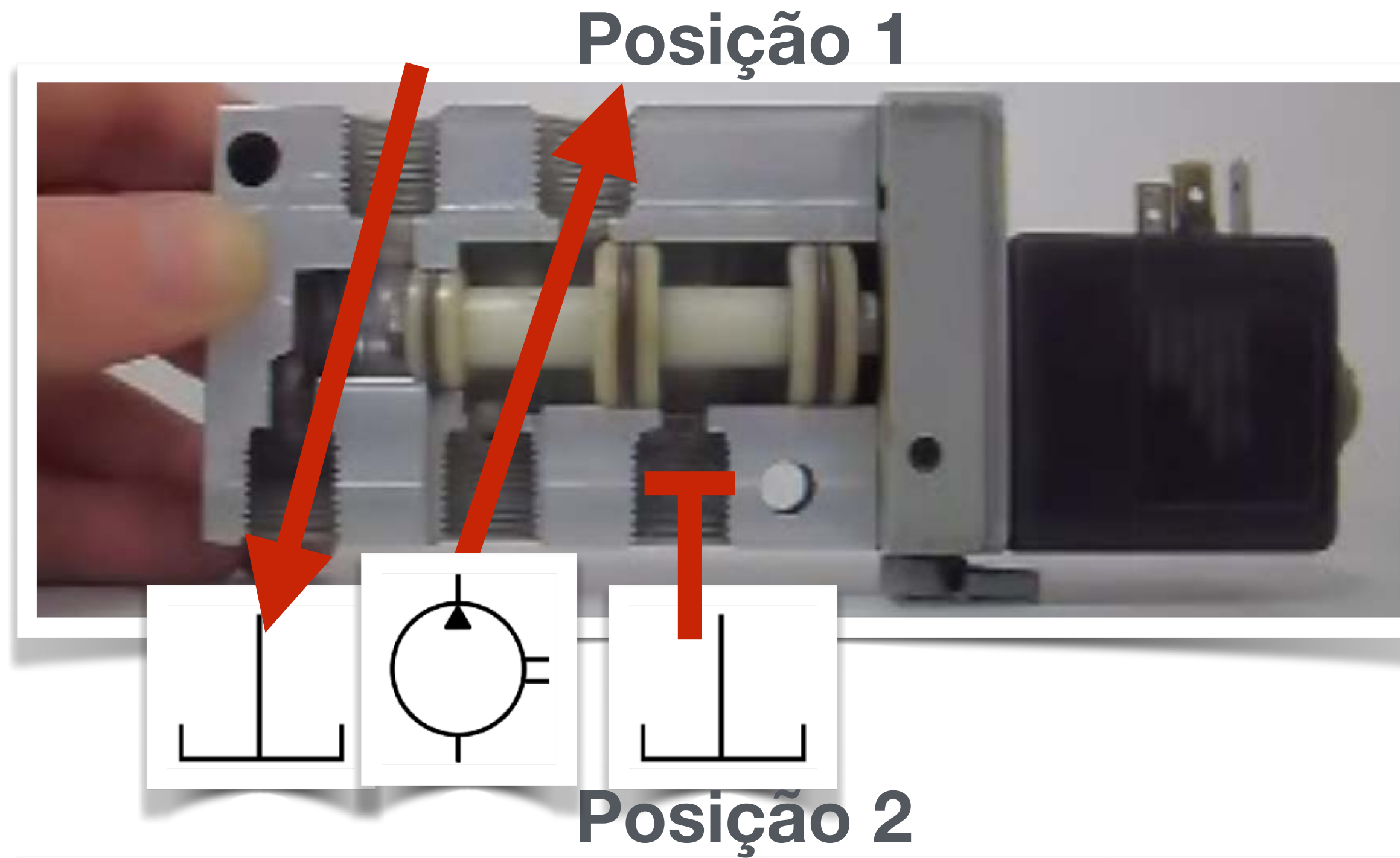

Simbologia

Válvula direcional 5/2

Conclusão

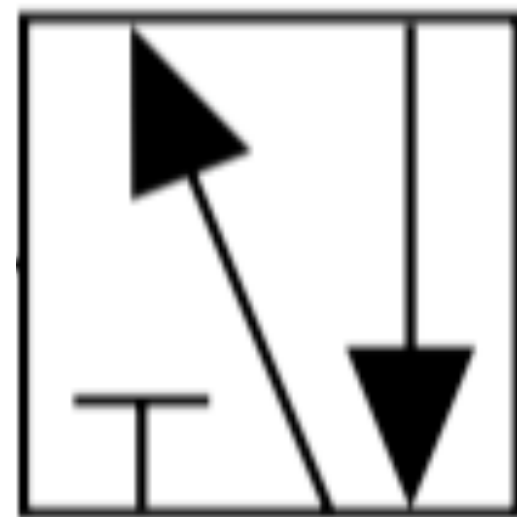

Válvulas direcionais

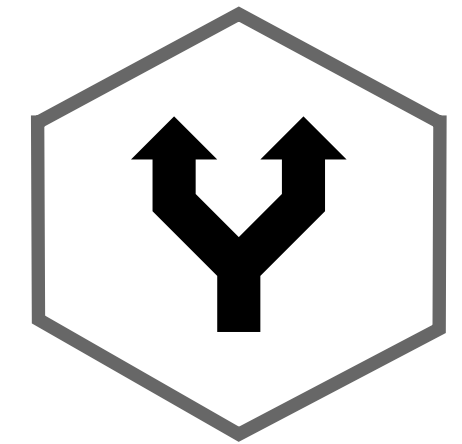
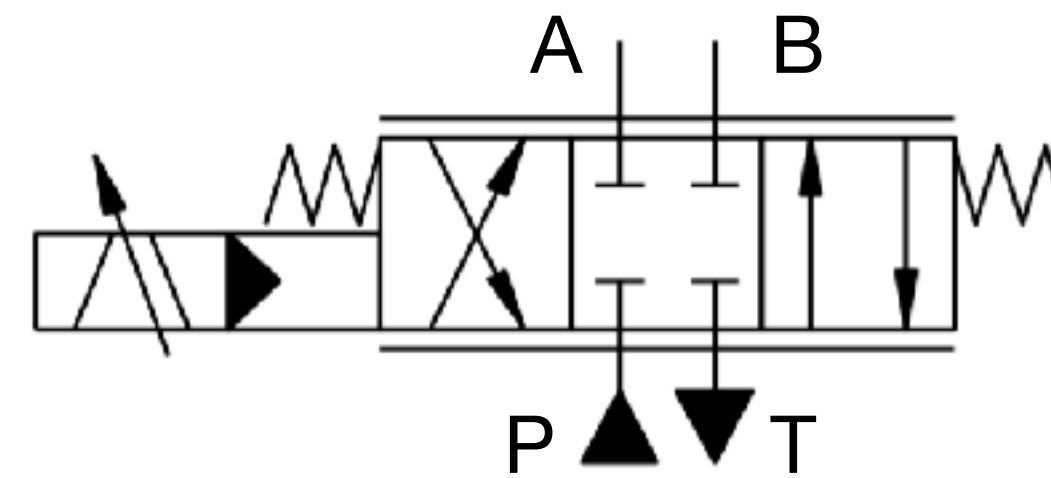

4/3 acionada por **duplo solenóide** e centralização por mola

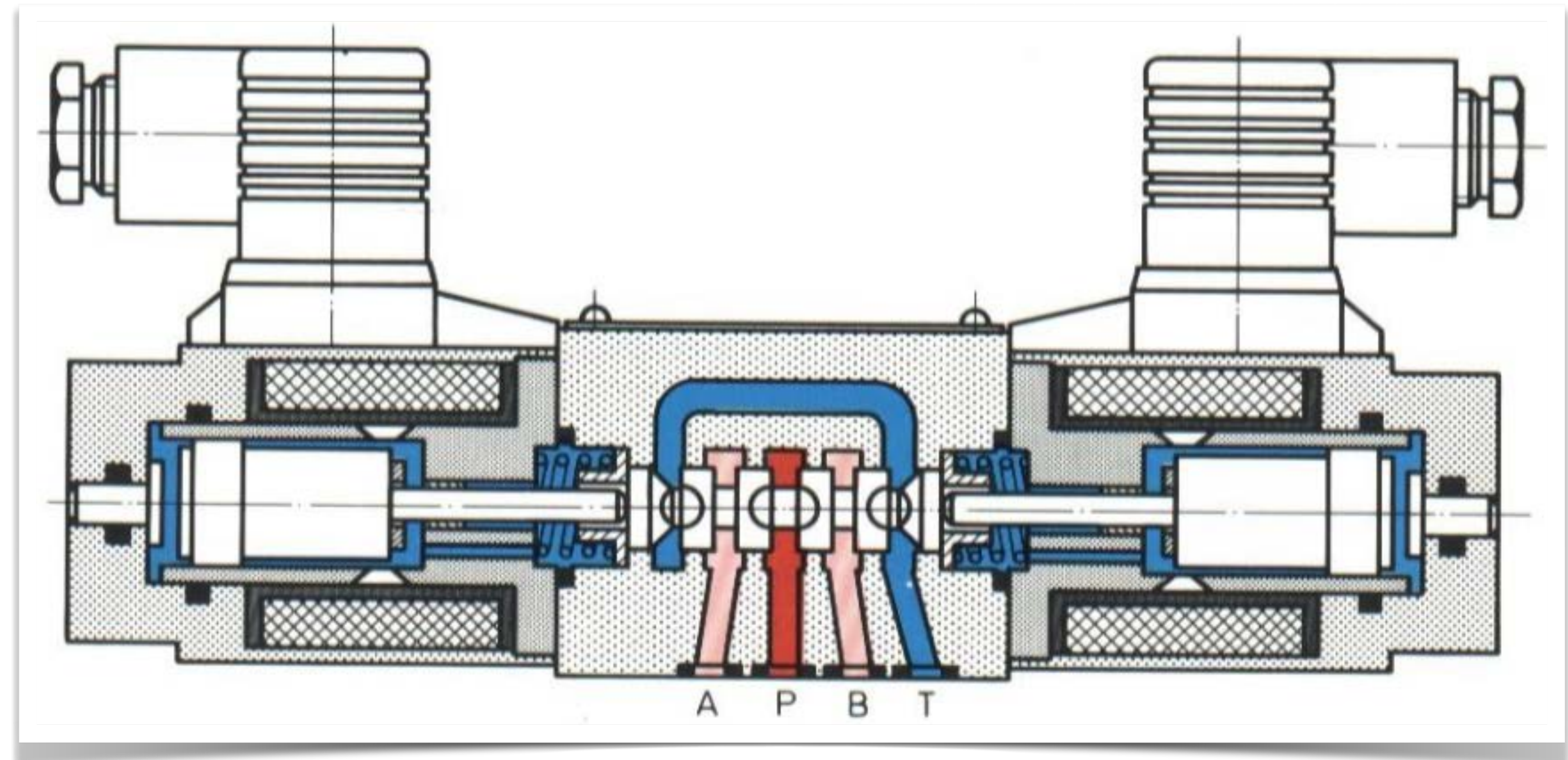

Válvulas direcionais

Hidráulica

Conclusão

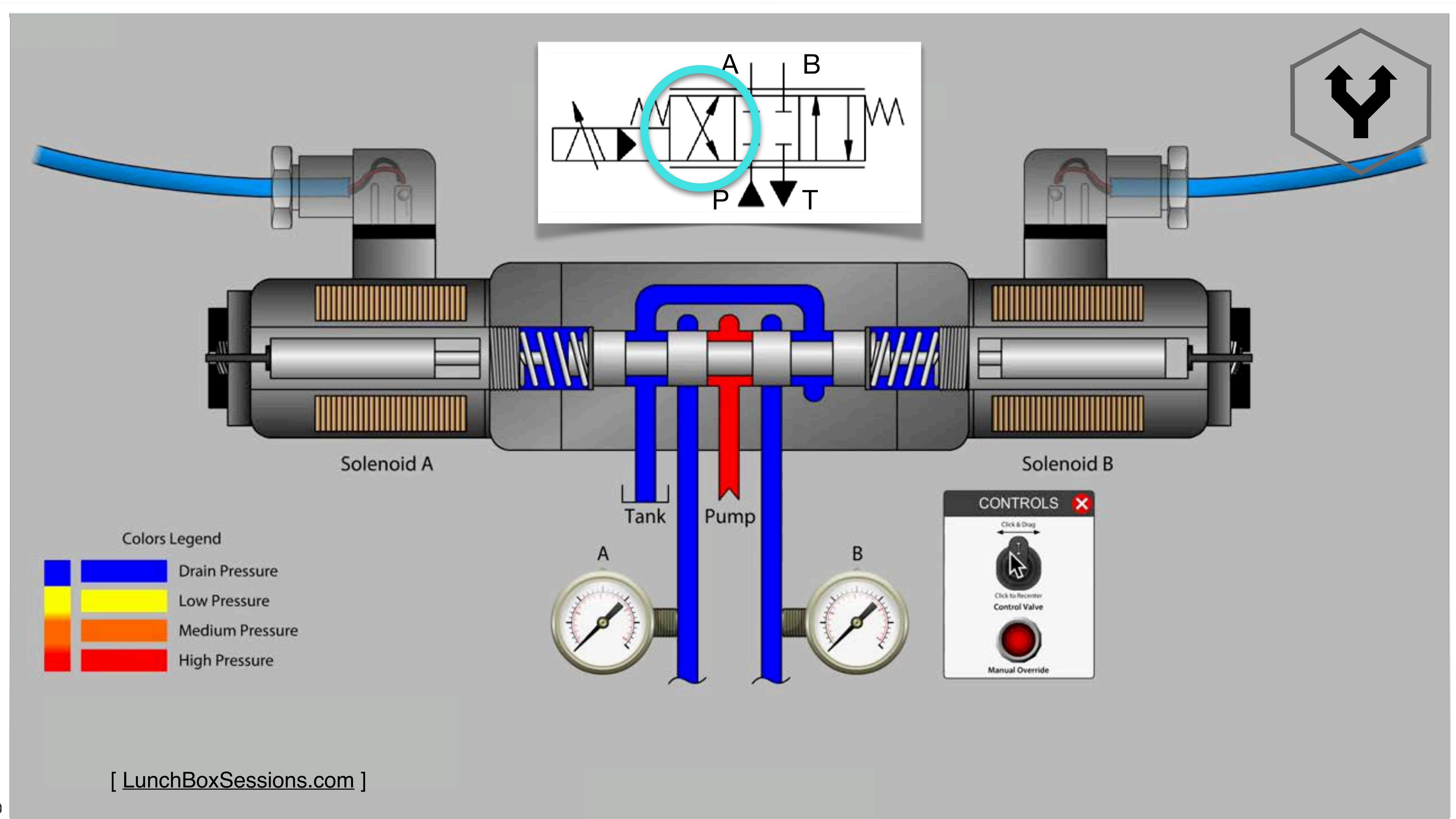

Válvulas direcionais

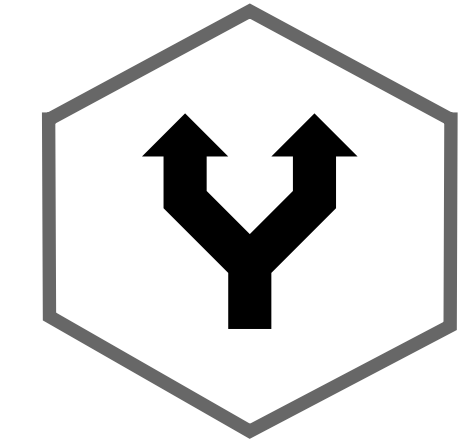

Hidráulica



Conclusão

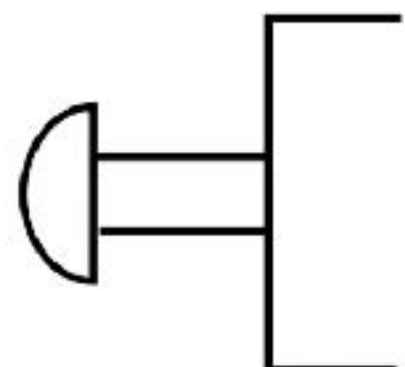

Simbologia

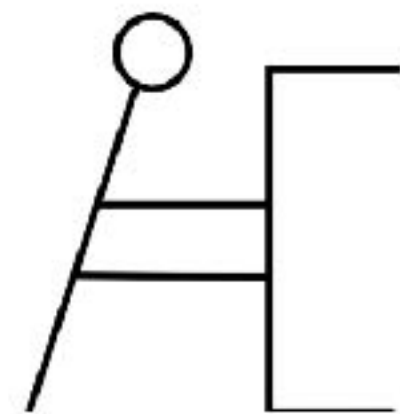

Simbologia

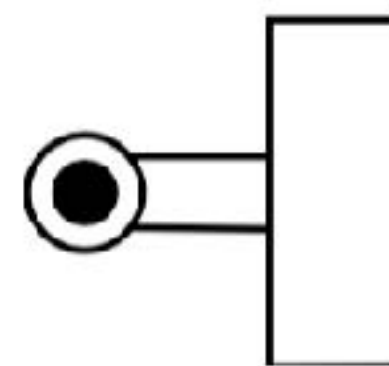

Simbologia

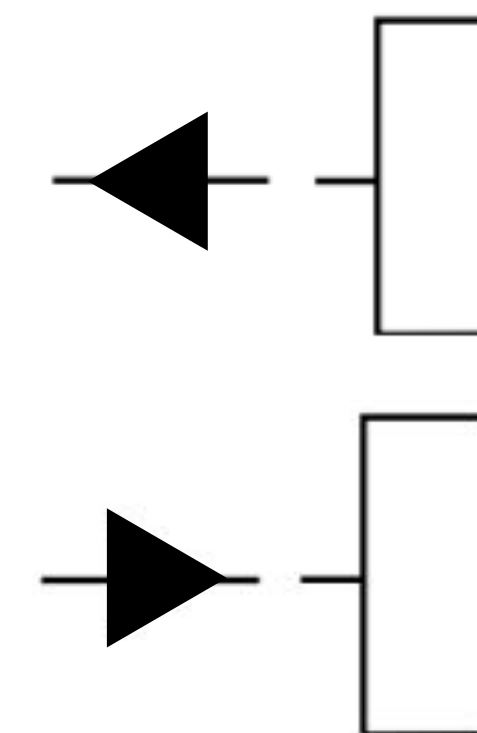

Simbologia

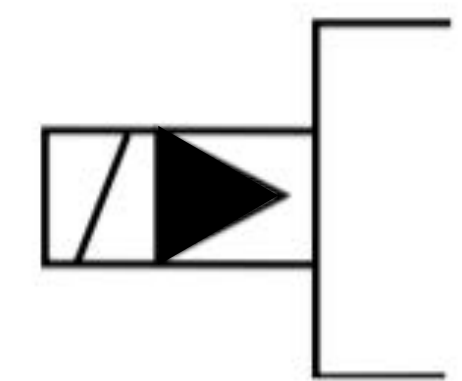

Simbologia

Válvulas direcionais

Hidráulica

Conclusão

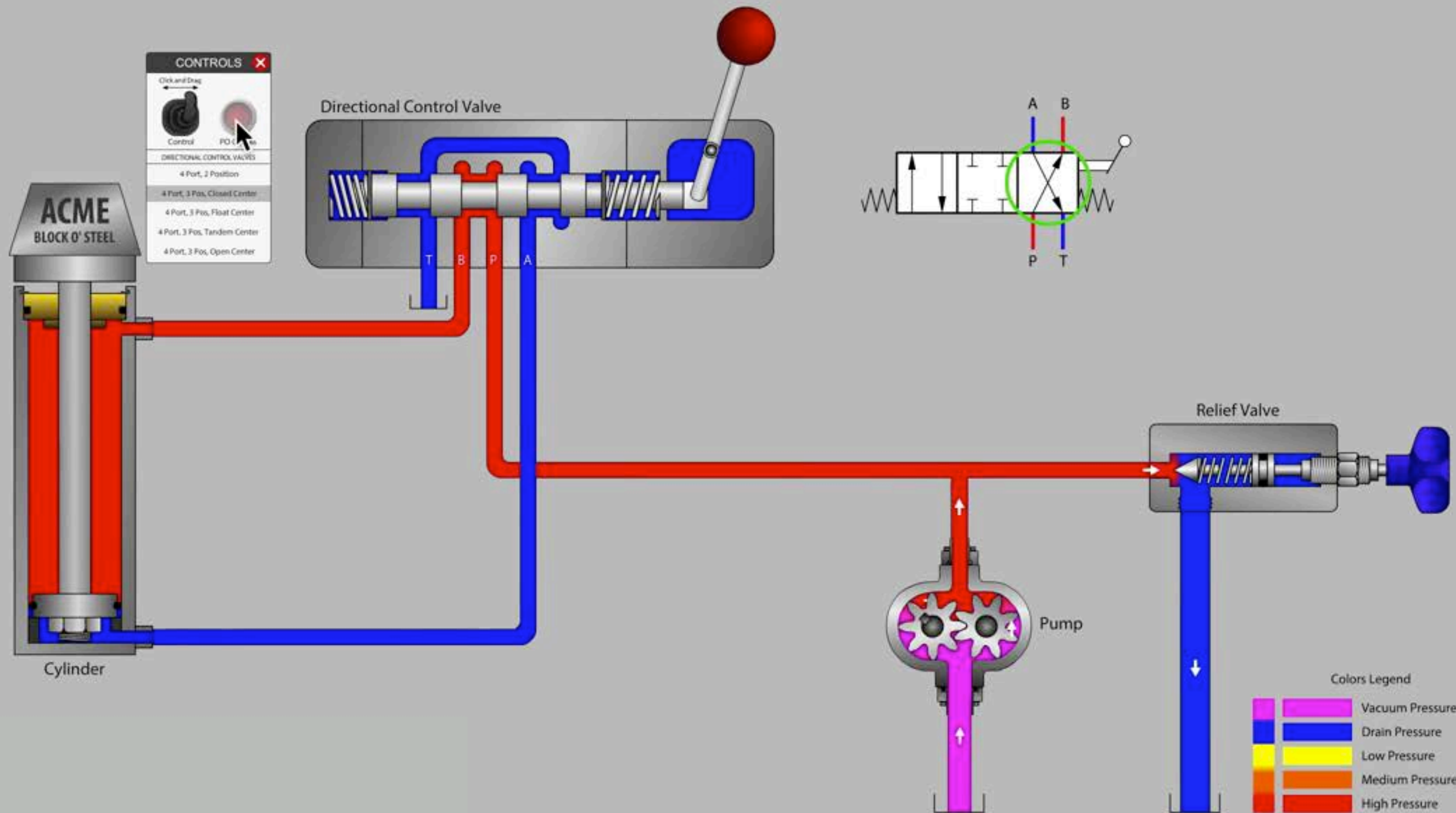

Válvulas on/off

Hidráulica

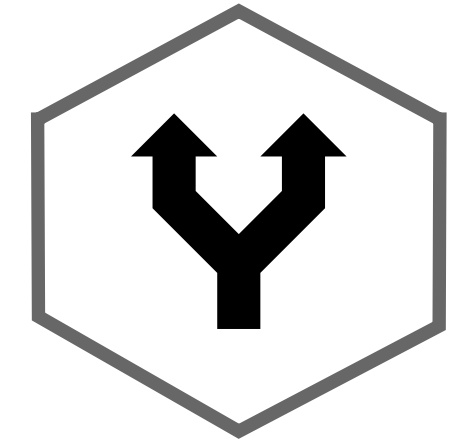
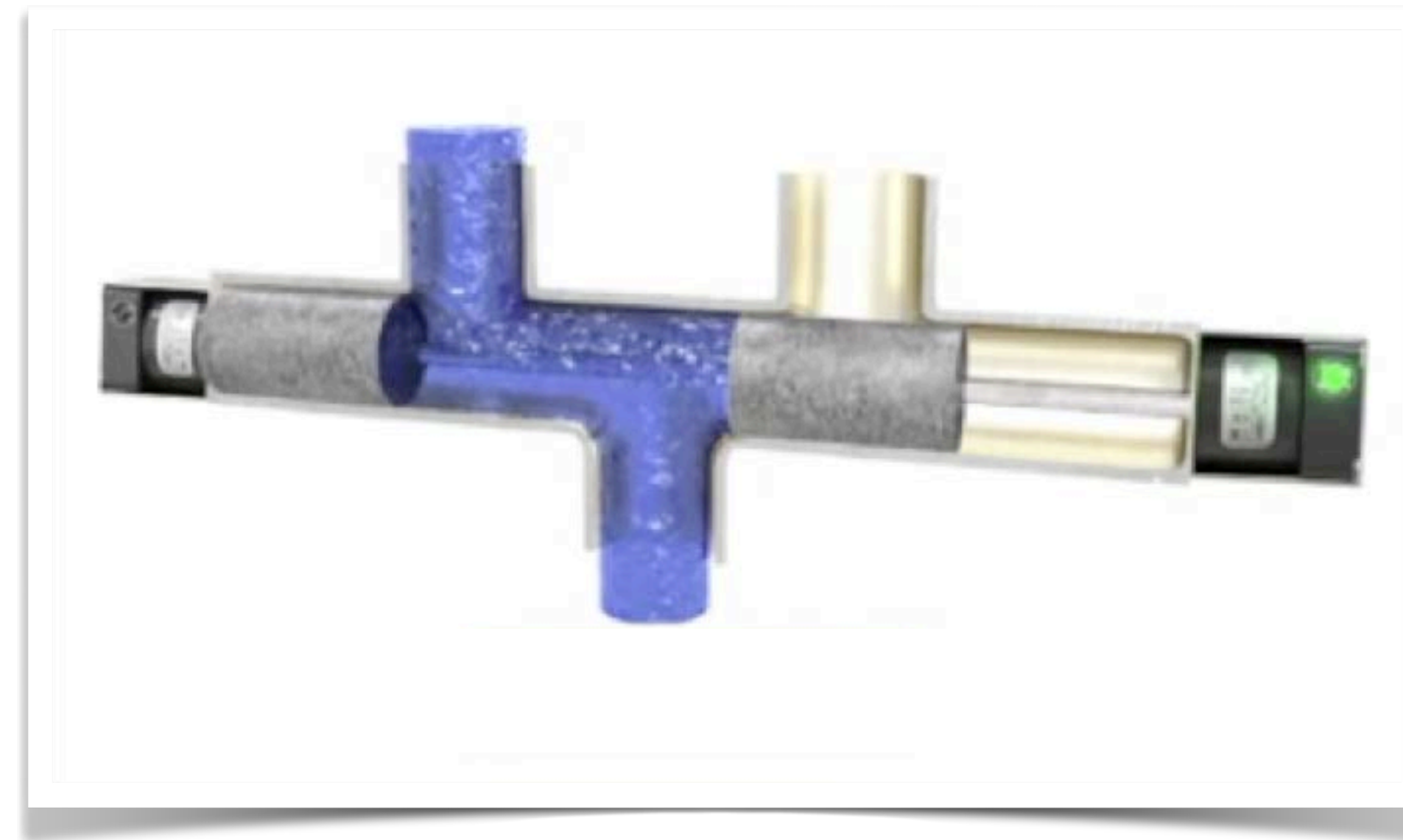
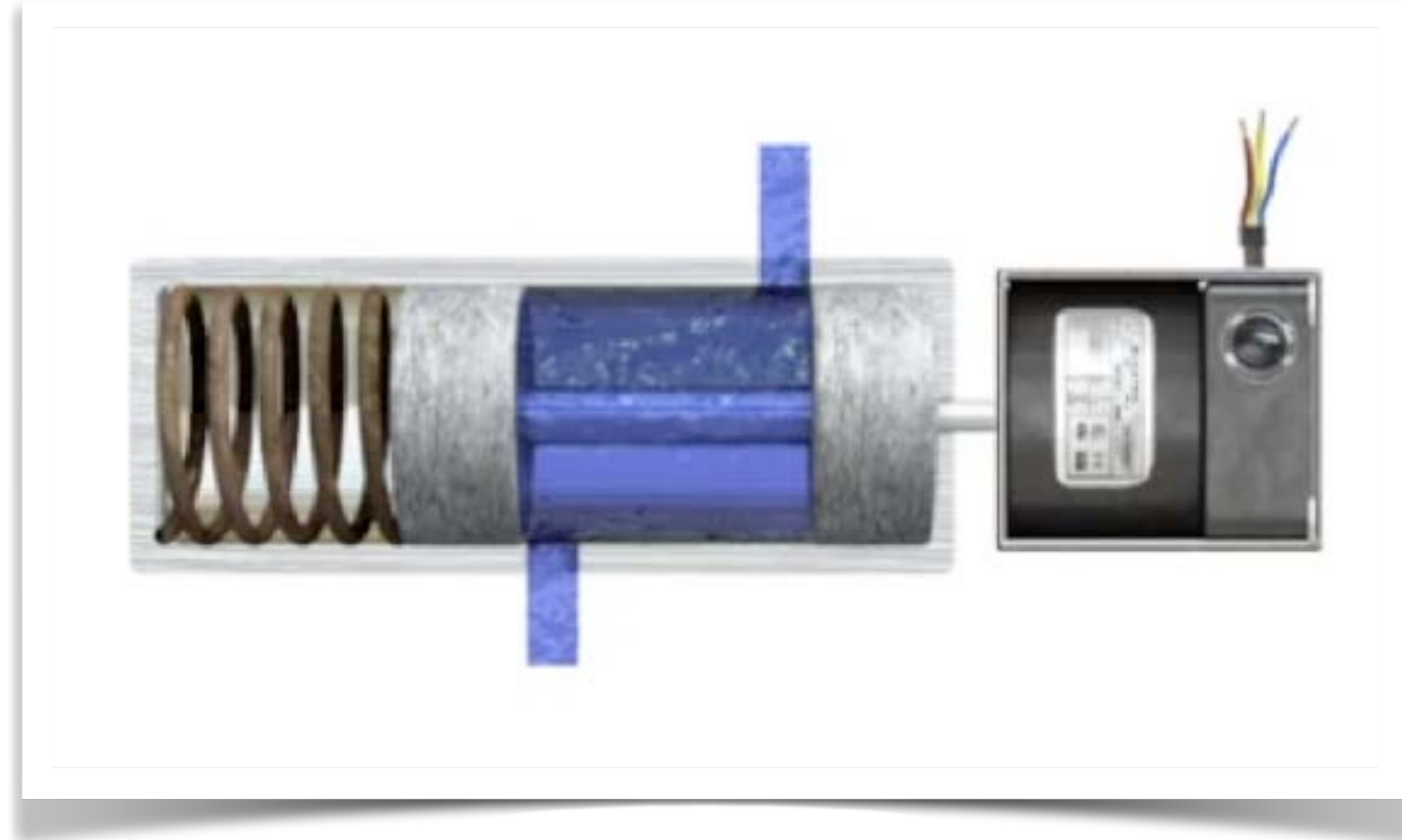

Conclusão



Baixo custo

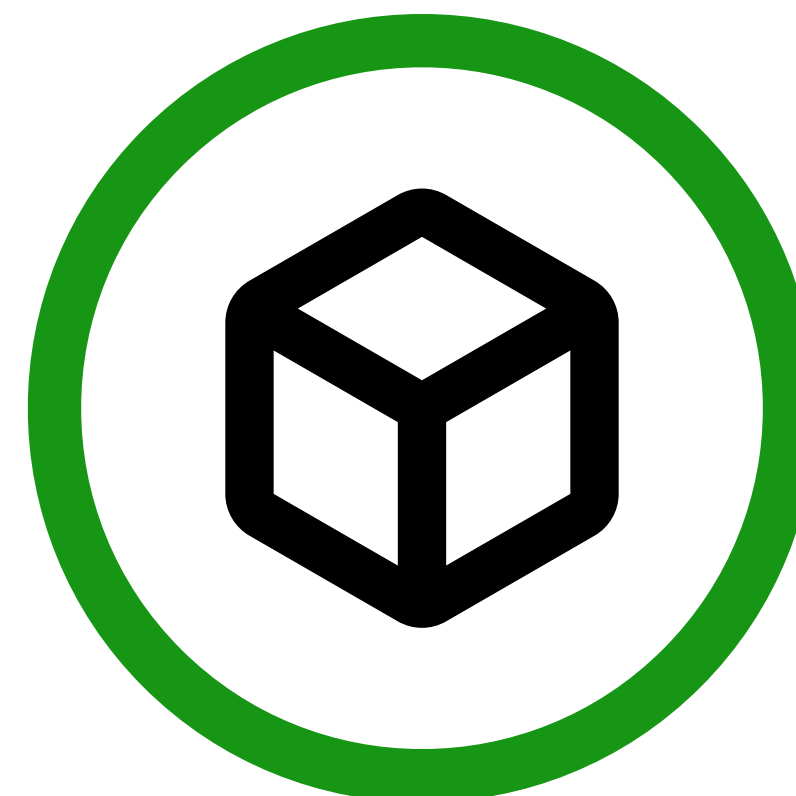

Design simples



Inflexibilidade

Válvulas proporcionais

Hidráulica

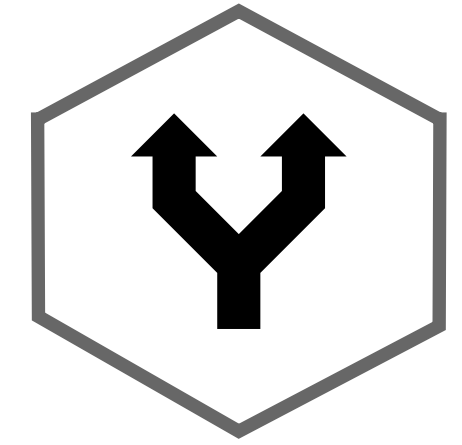
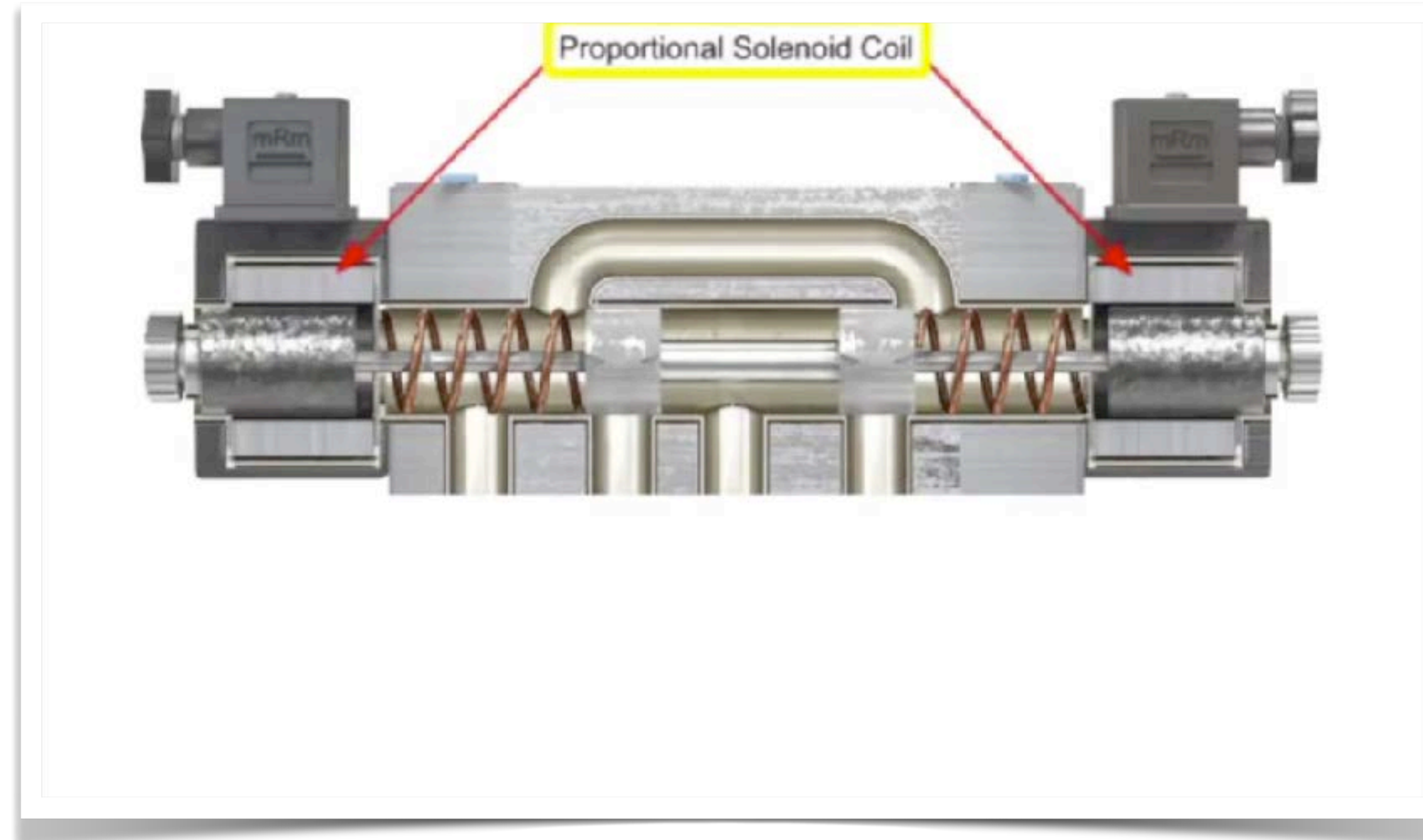

Conclusão

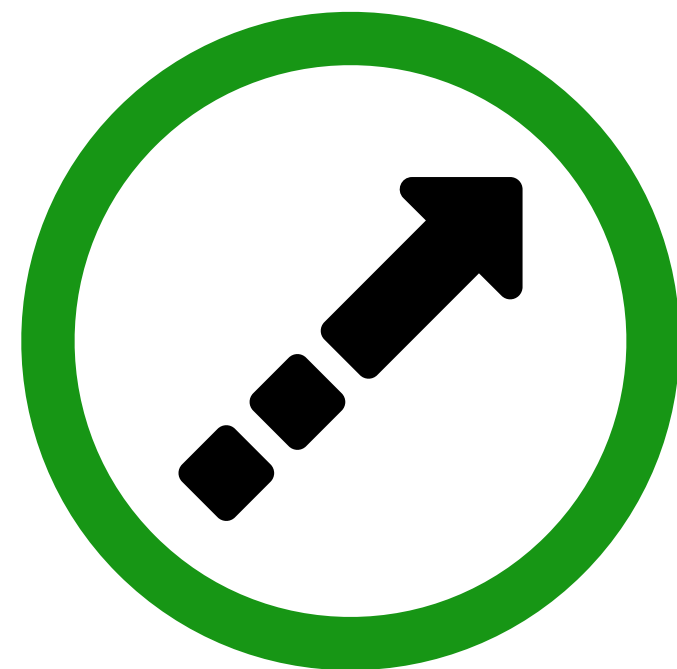

Aceleração gradual



Versatilidade



Baixa Precisão



Largura de banda limitada

Servo válvulas

Hidráulica

Conclusão

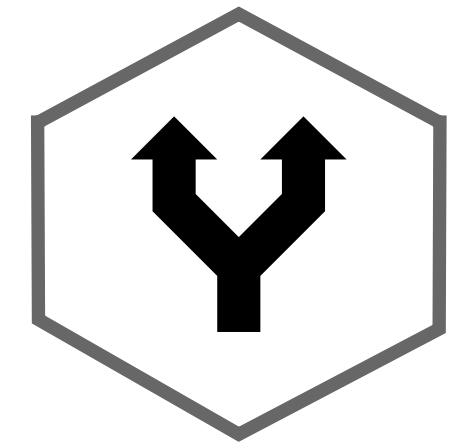
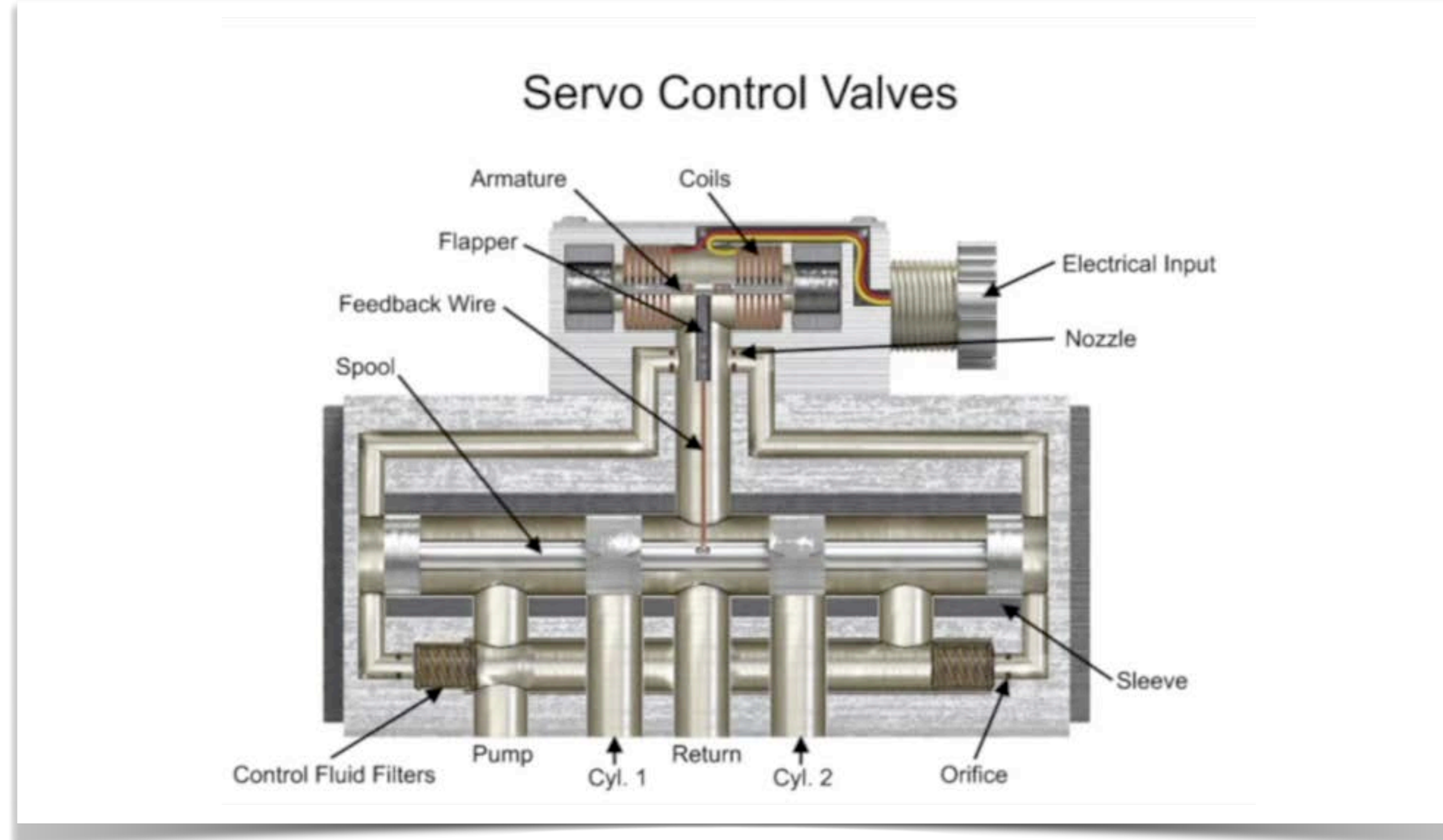

Alta precisão

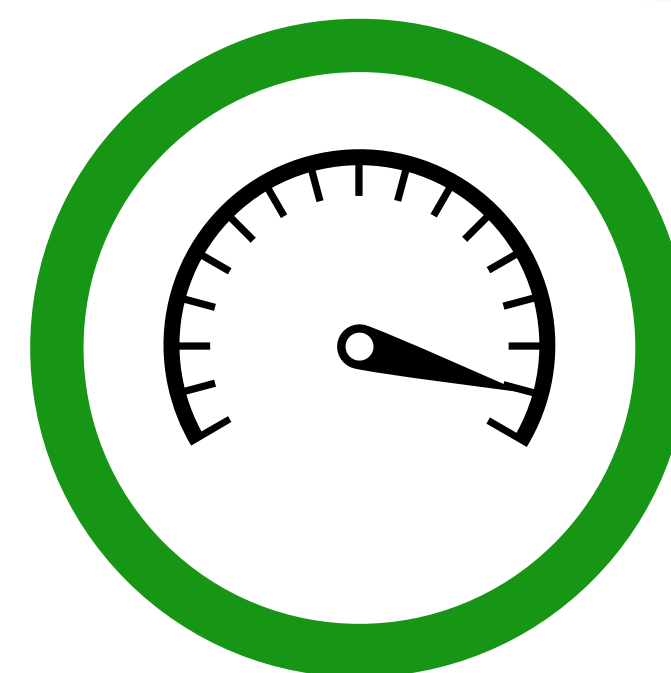

Largura de banda elevada



Alto custo



Circuito de atuação

Atuadores

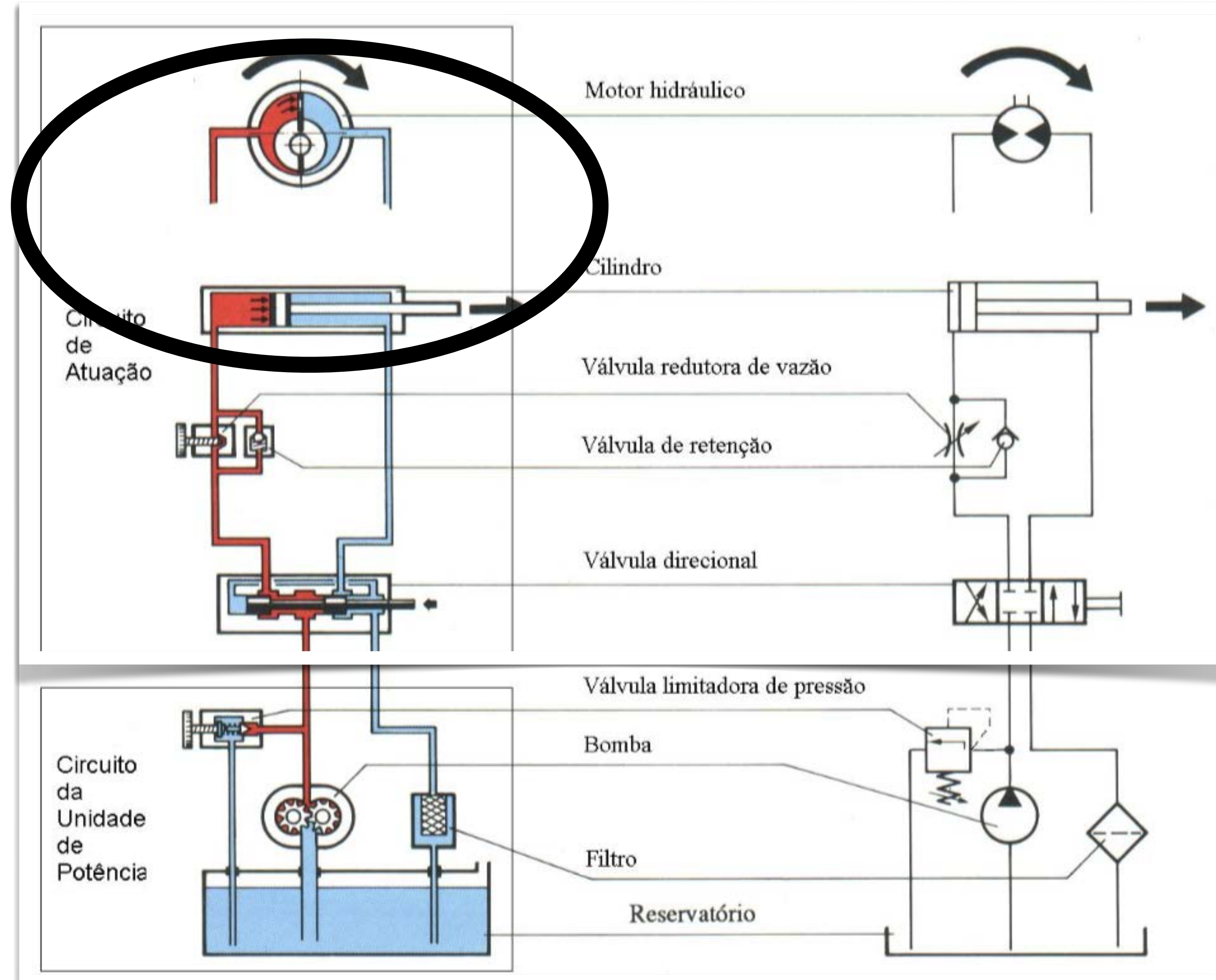

Atuadores

Hidráulica

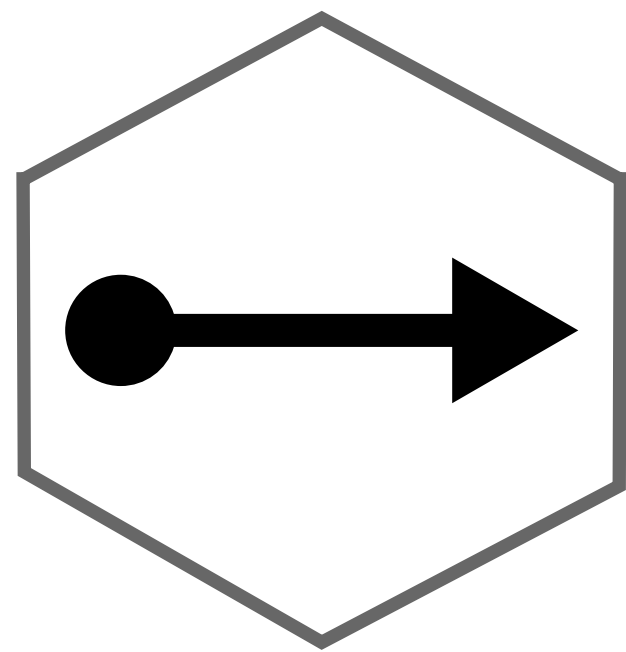

Lineares

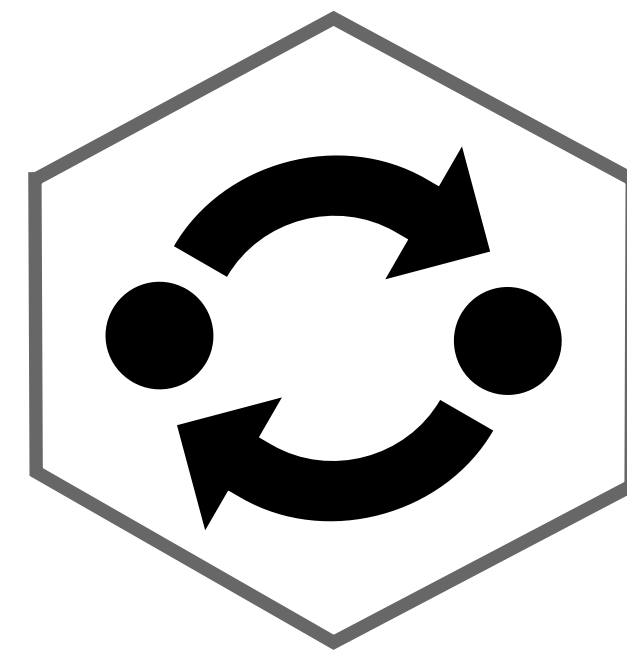

Oscilantes

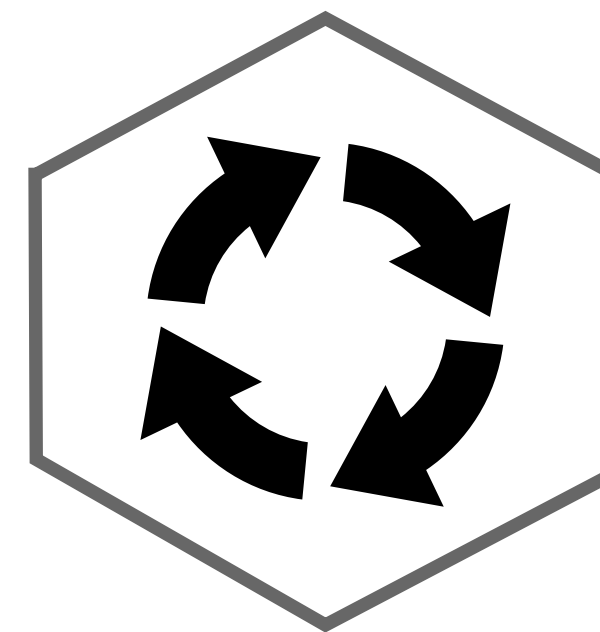

Rotativos

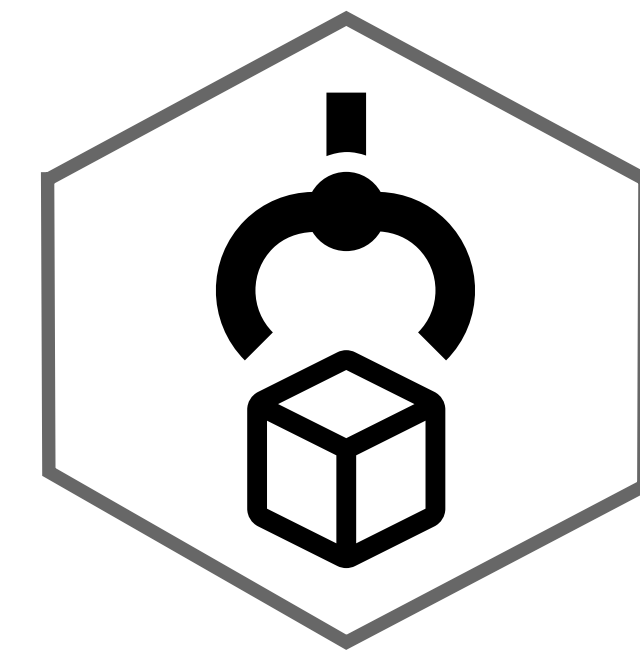

Especiais

Conclusão

Cilindros hidráulicos

Hidráulica

Conclusão

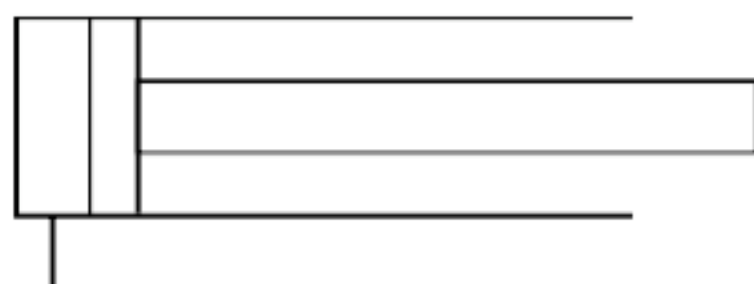
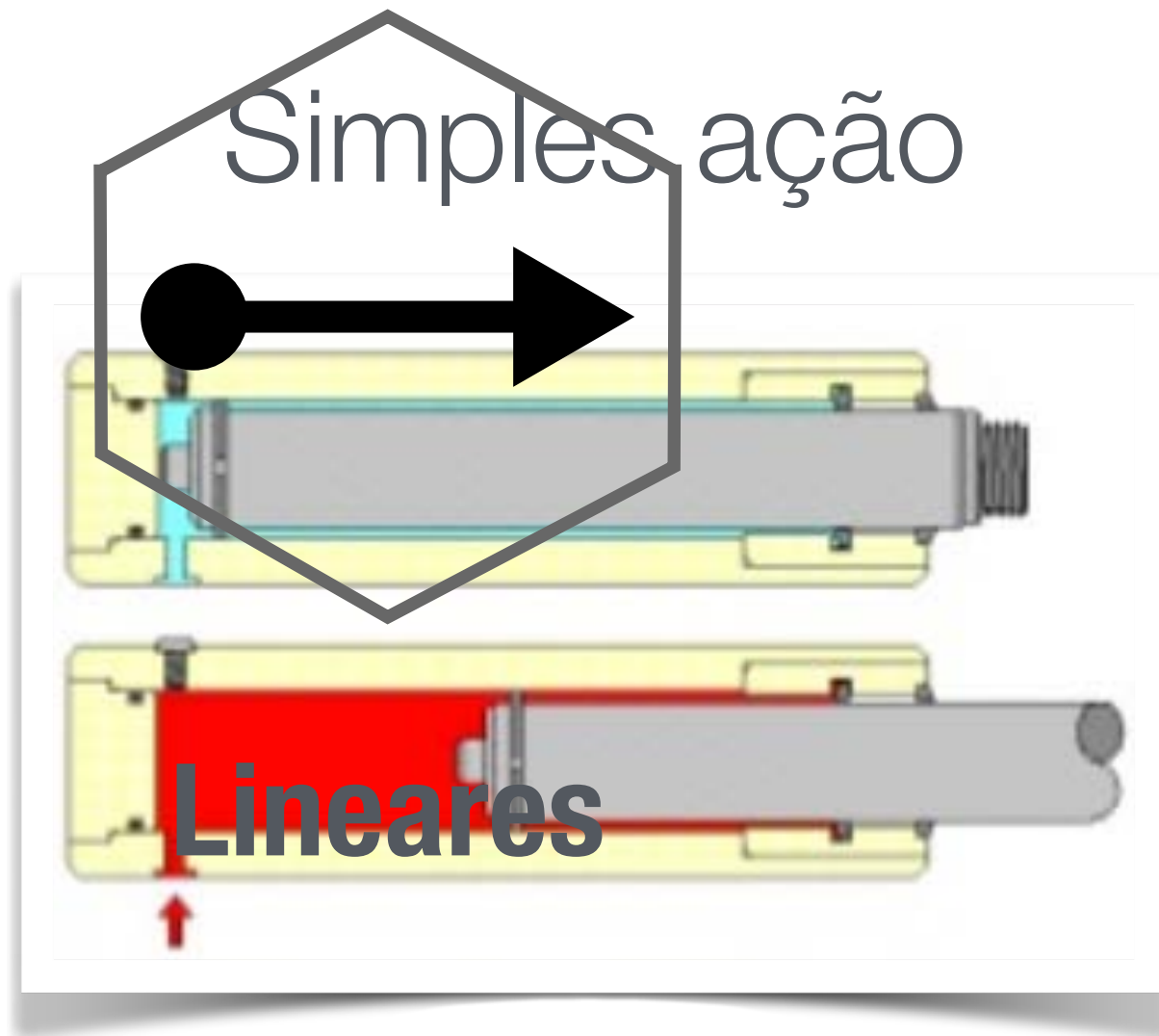
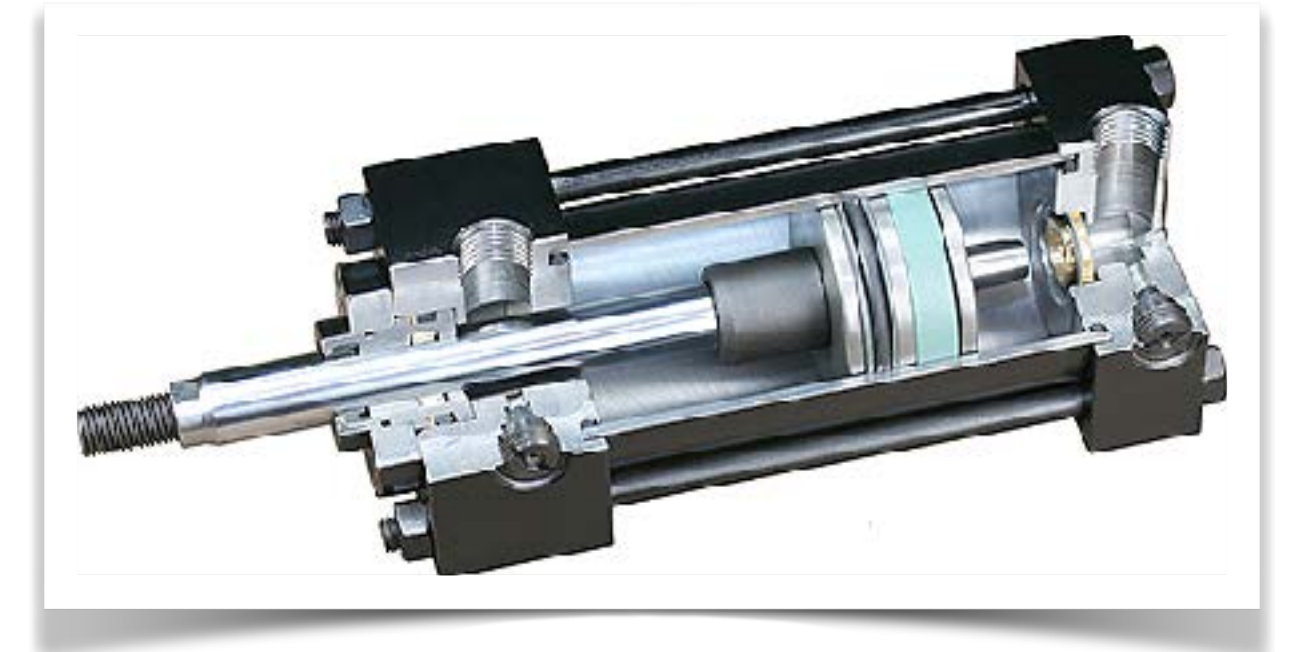

Simbologia

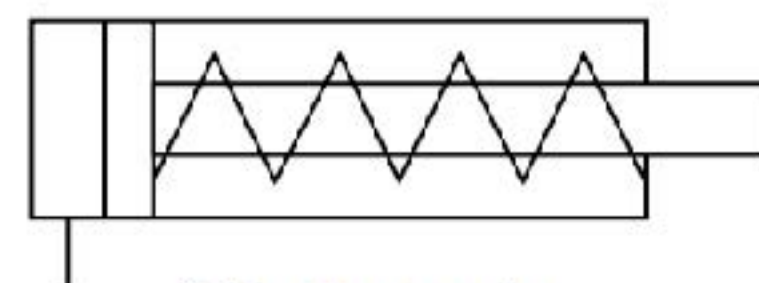
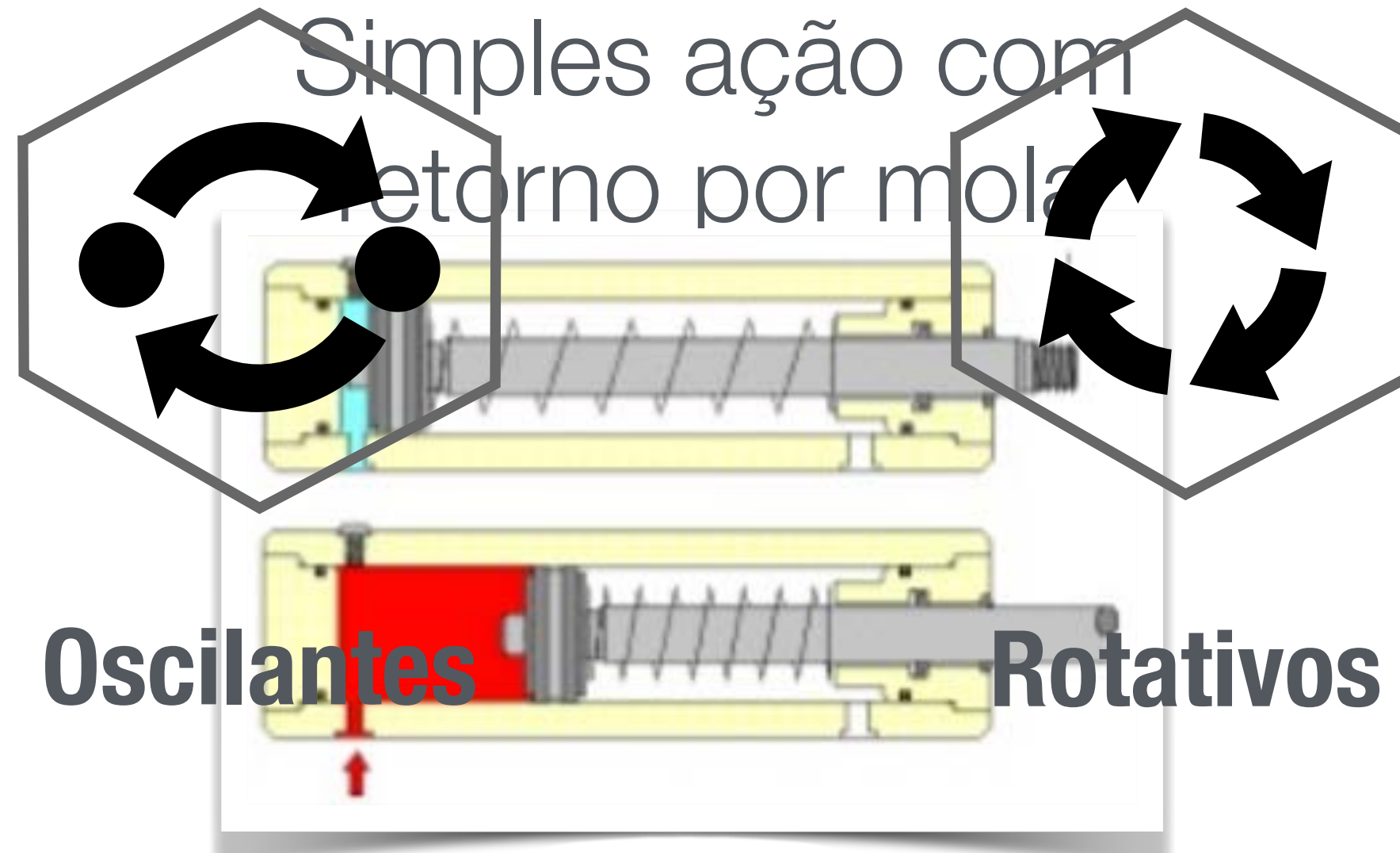

SEM054C

Simbologia

ura

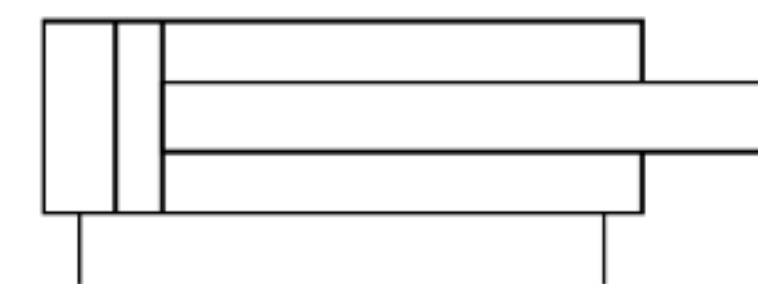
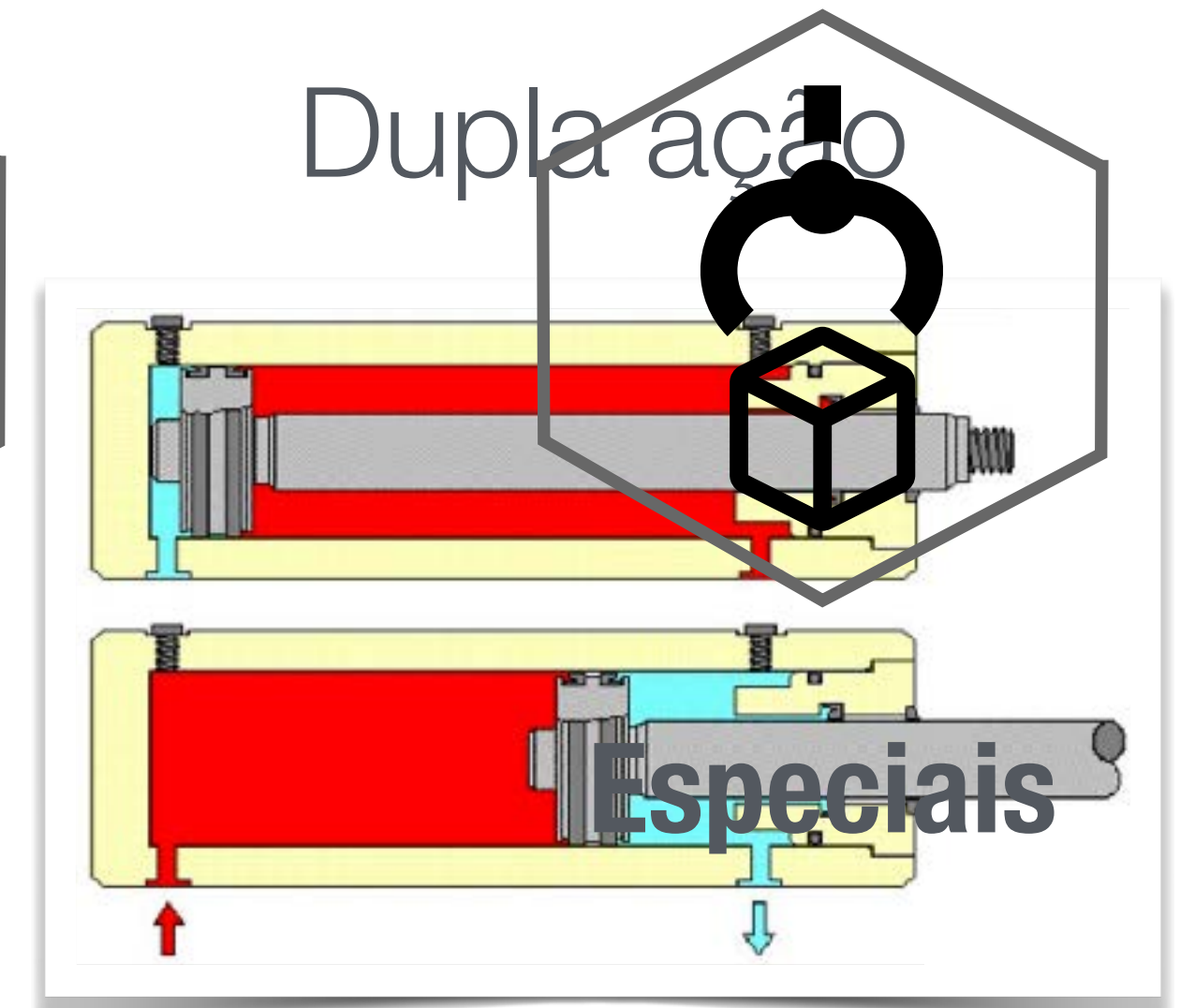

Simbologia

Cilindros hidráulicos

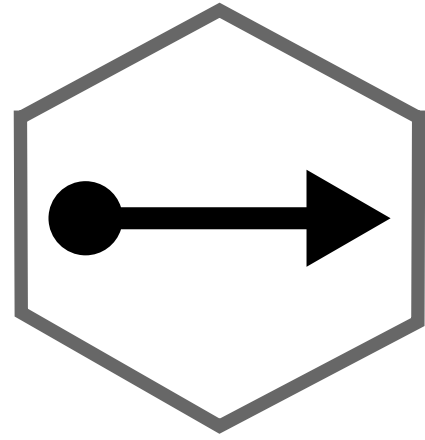

Hidráulica



Haste dupla



Sem haste

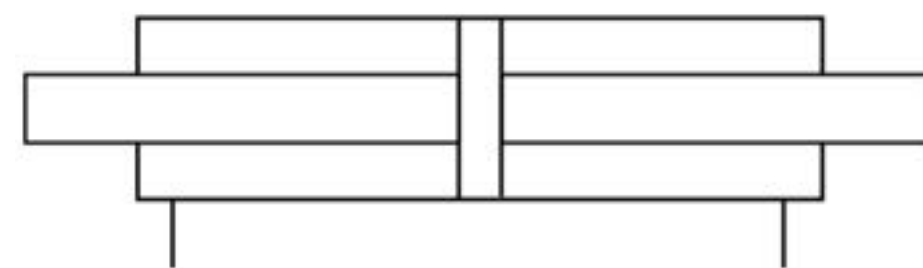
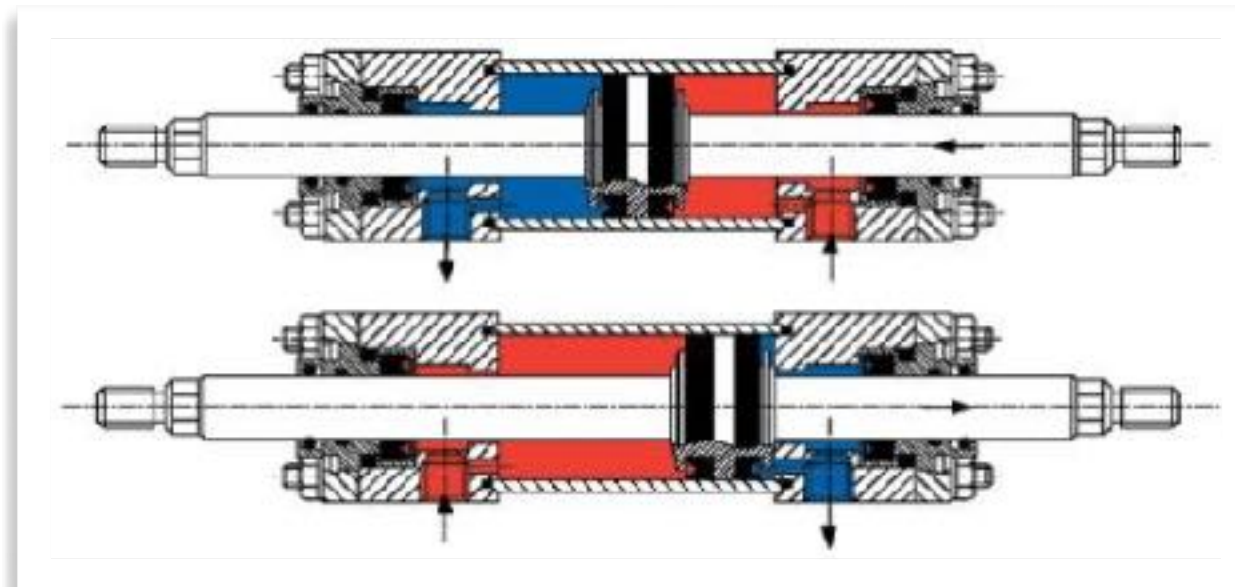

Simbologia

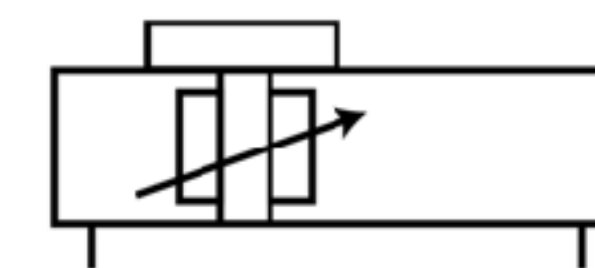
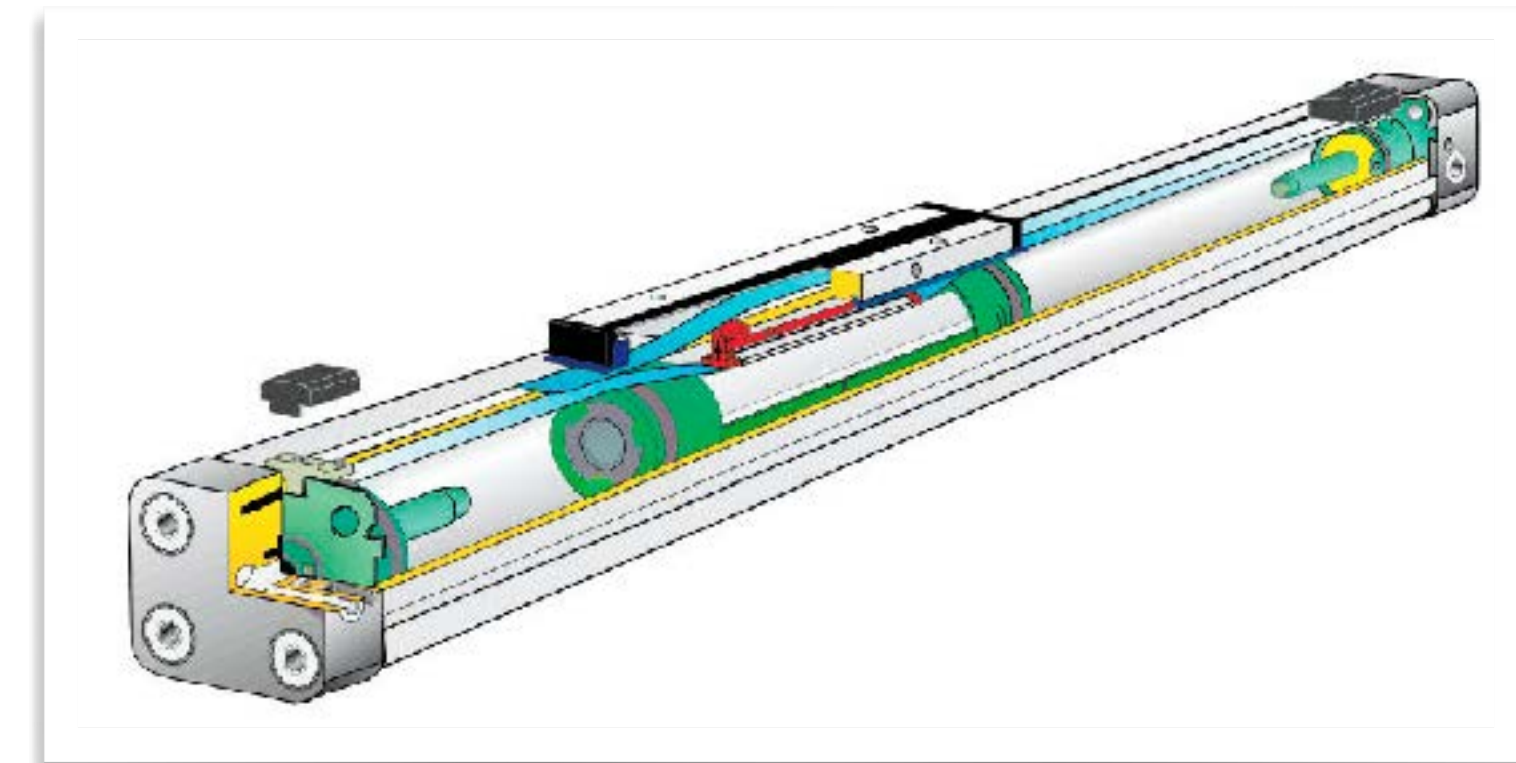

Simbologia

Conclusão

Osciladores hidráulicos

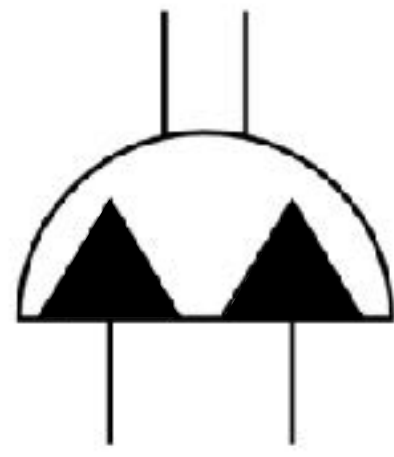
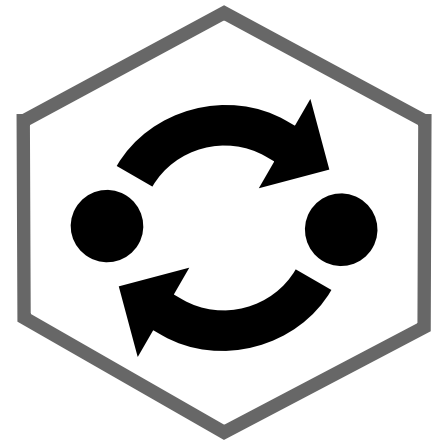

Simbologia

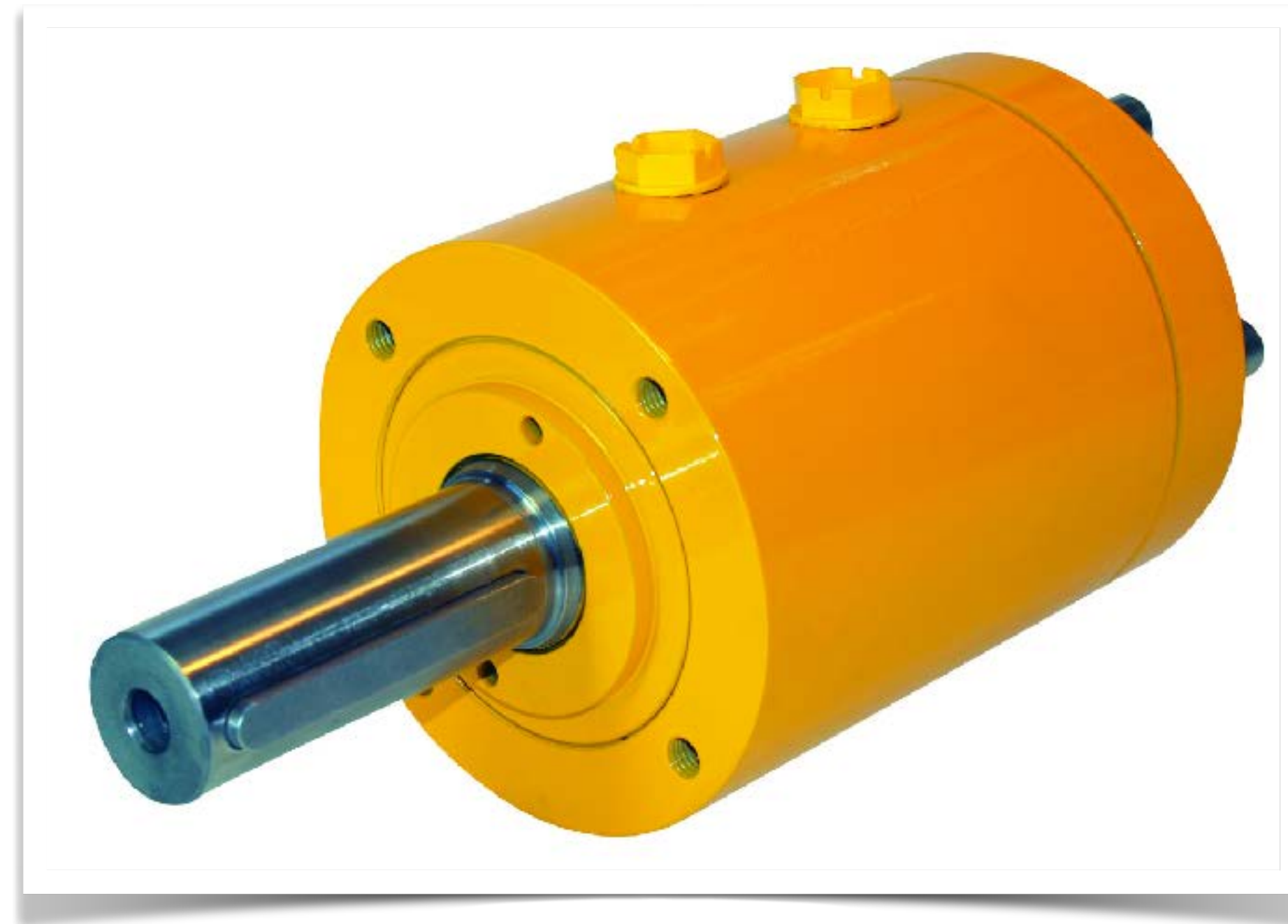
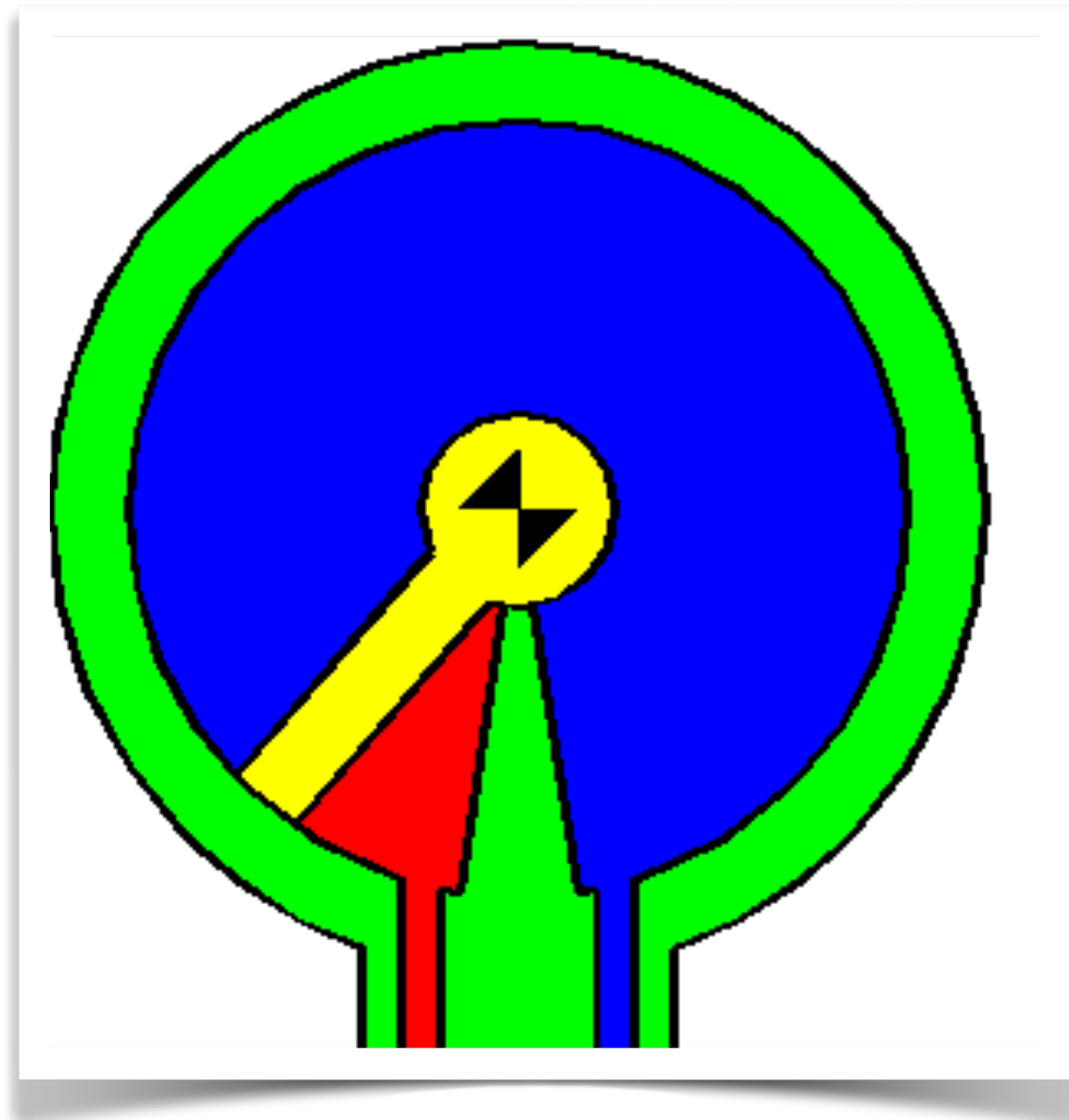

Osciladores hidráulicos

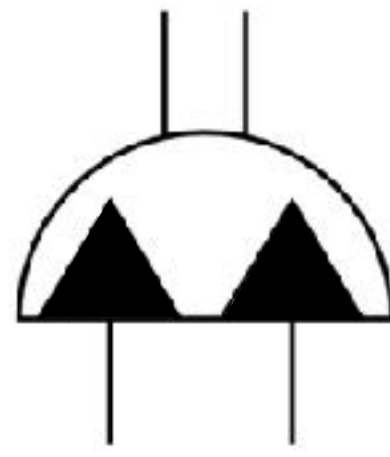
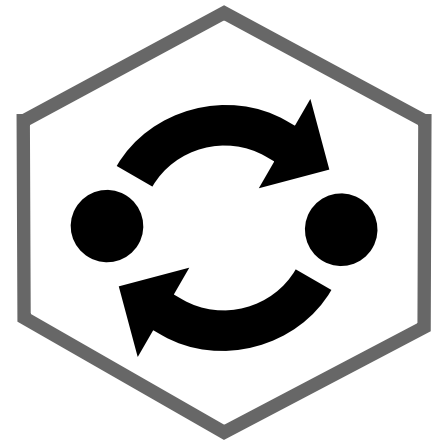

Simbologia

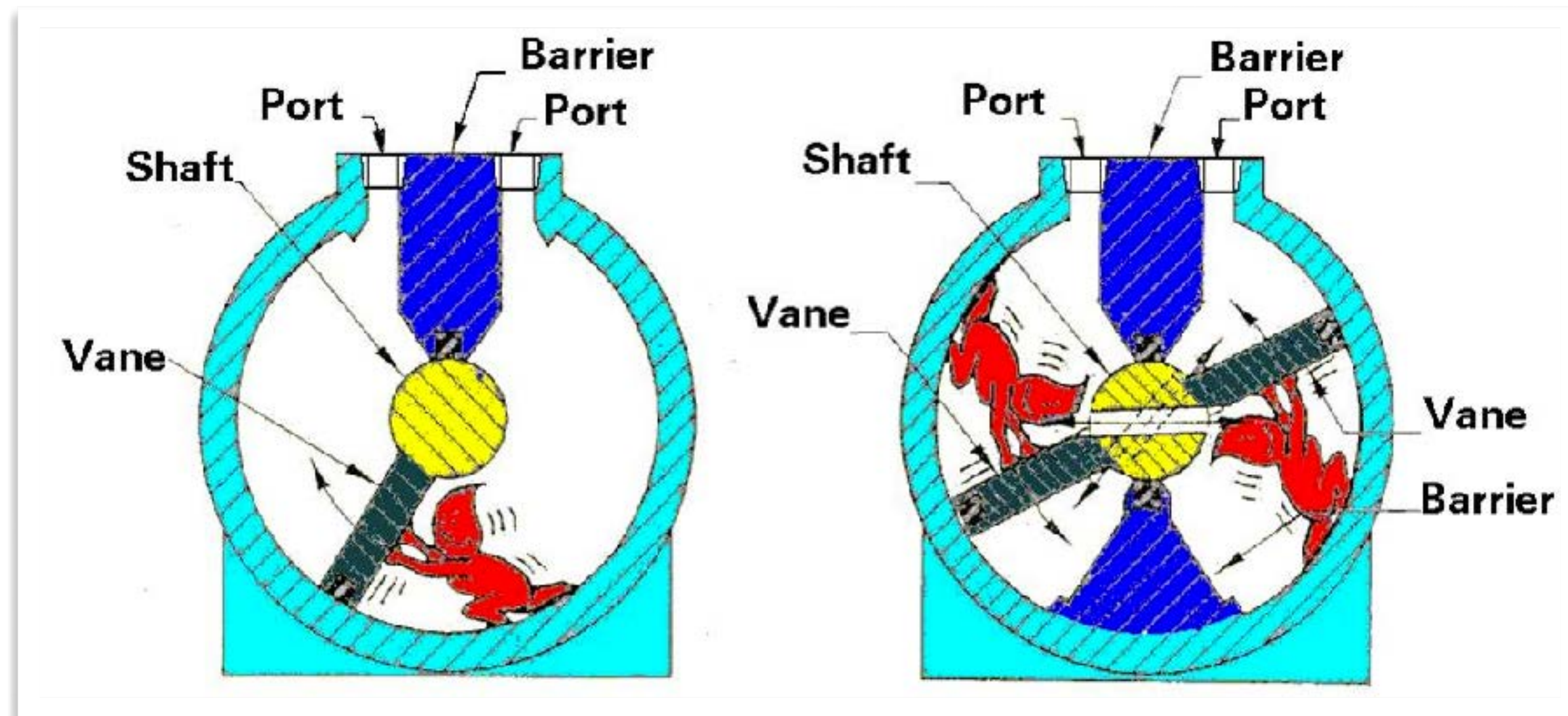
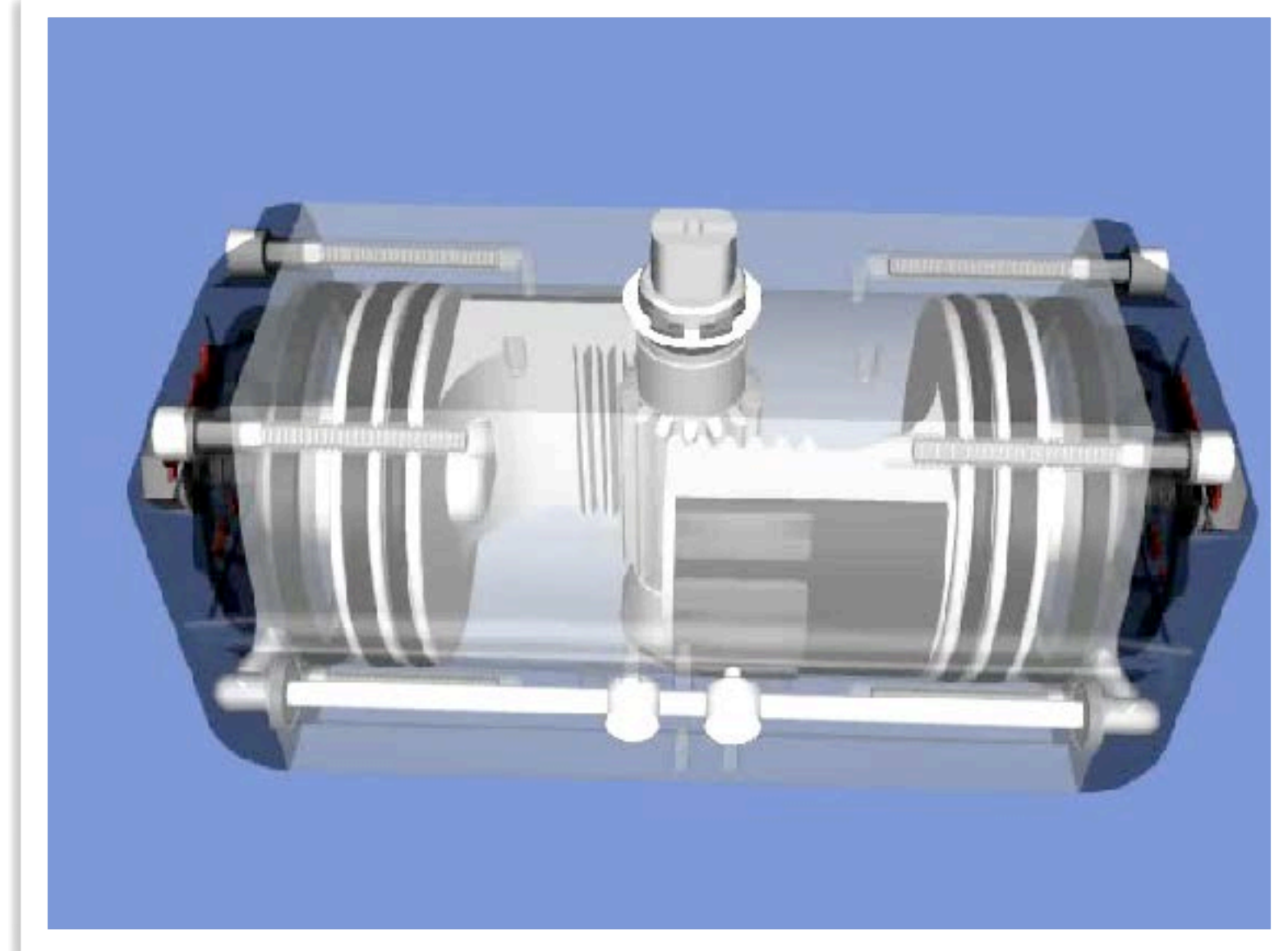

Palhetas

Cremalheira e pinhão

Motores hidráulicos

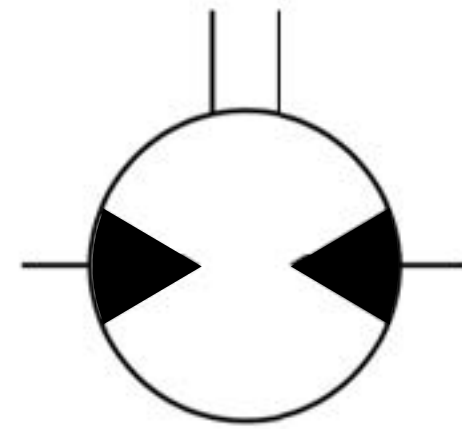
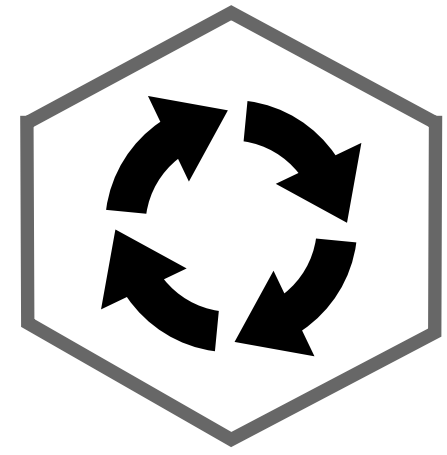

Simbologia

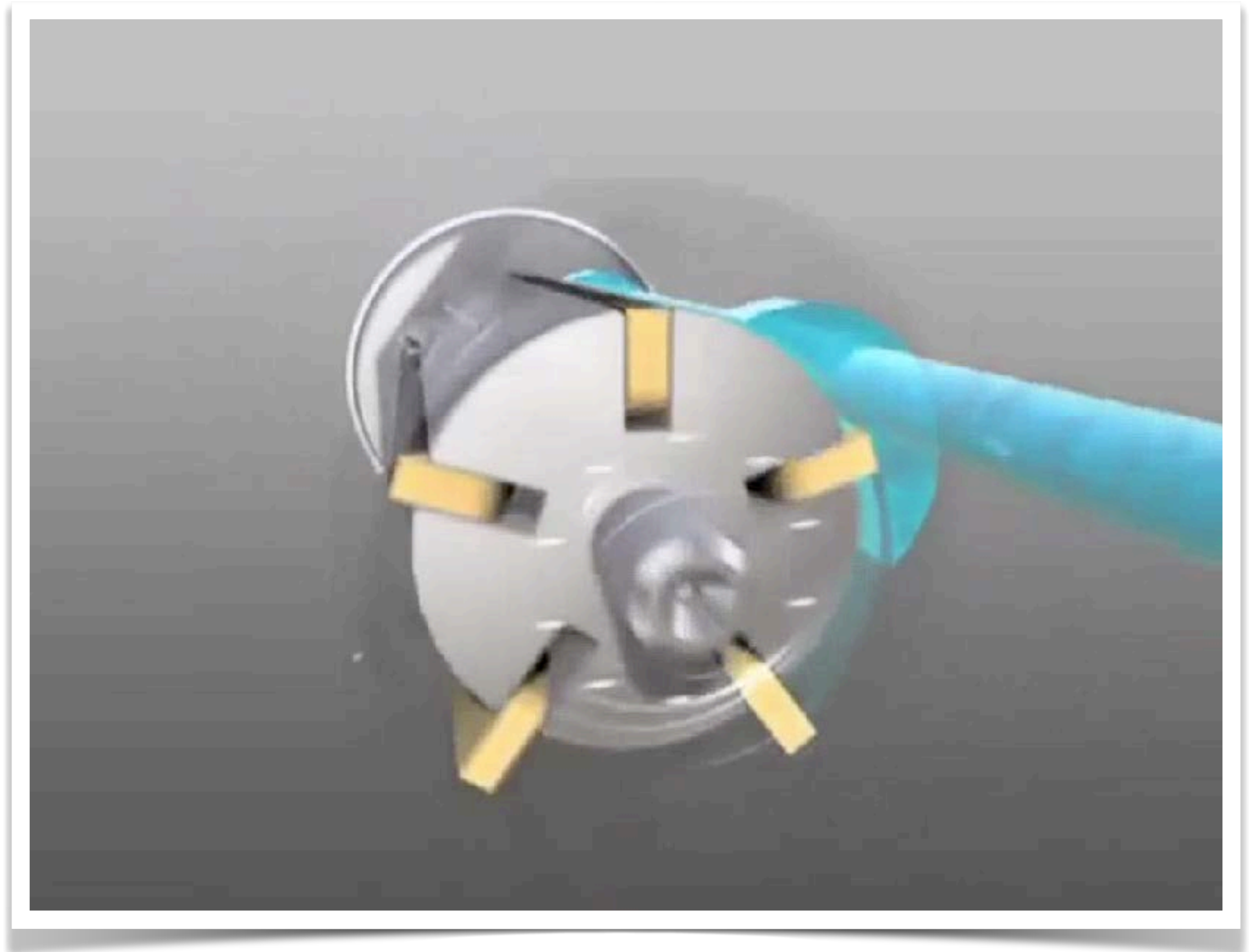

Motores hidráulicos

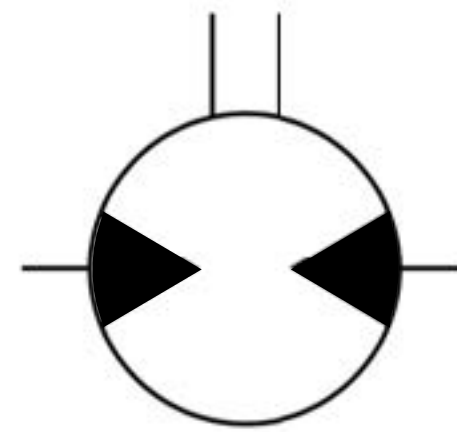
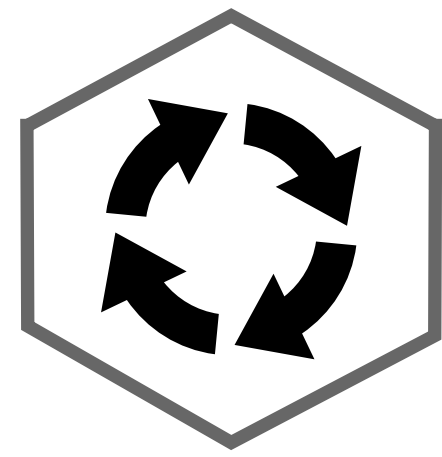

Simbologia

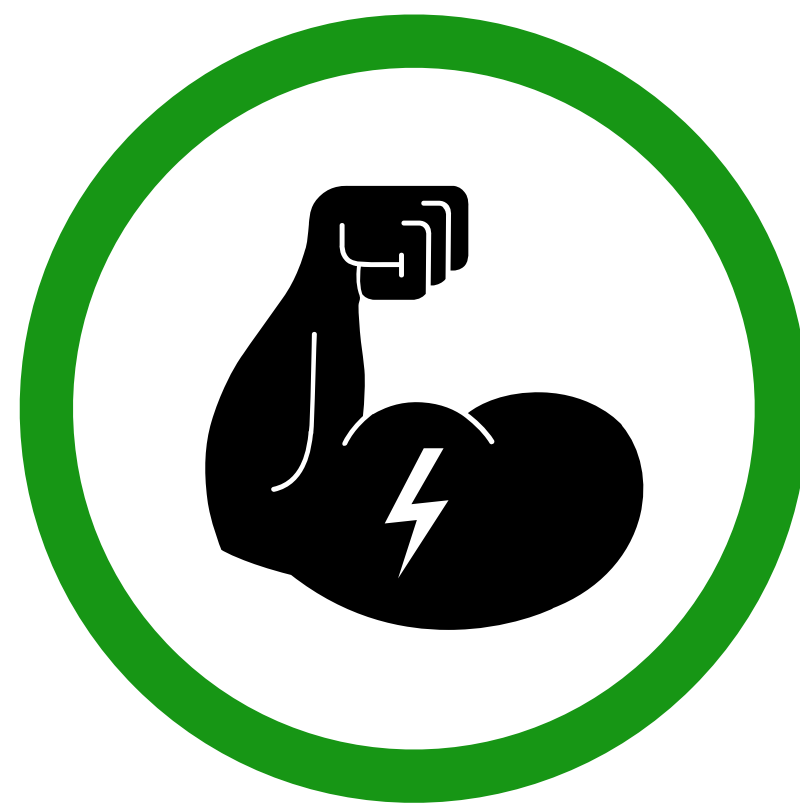

Densidade de potência

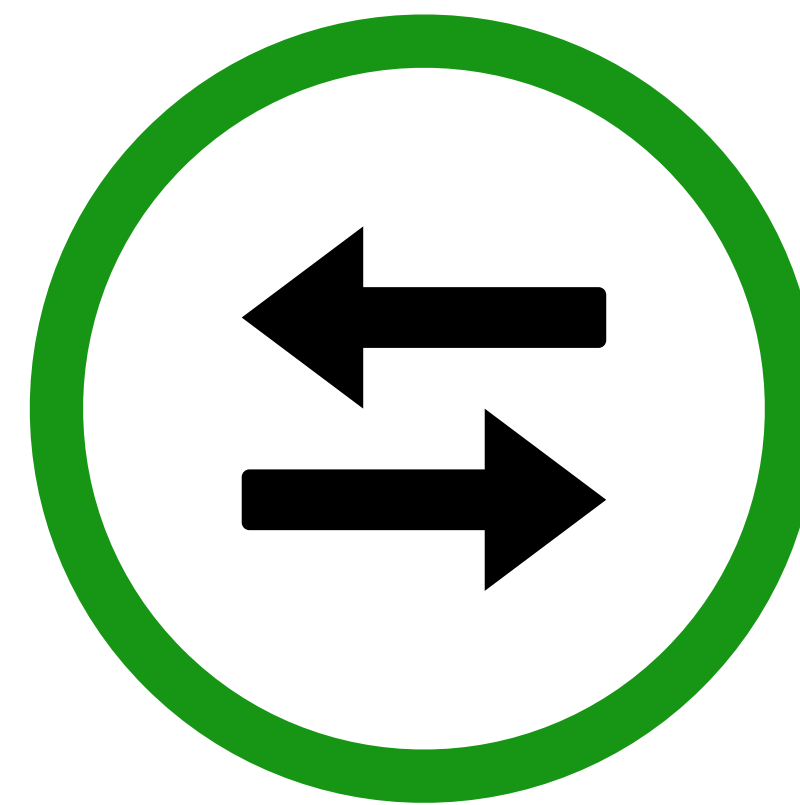

Reversíveis



Carga máxima estática

Hidráulica

Conclusão

Atuadores especiais

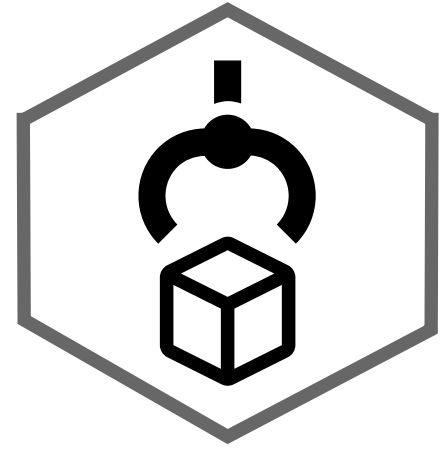

Hidráulica

Conclusão

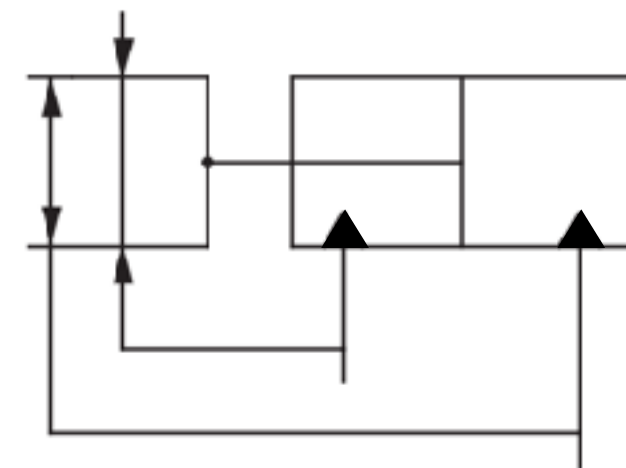

Simbologia

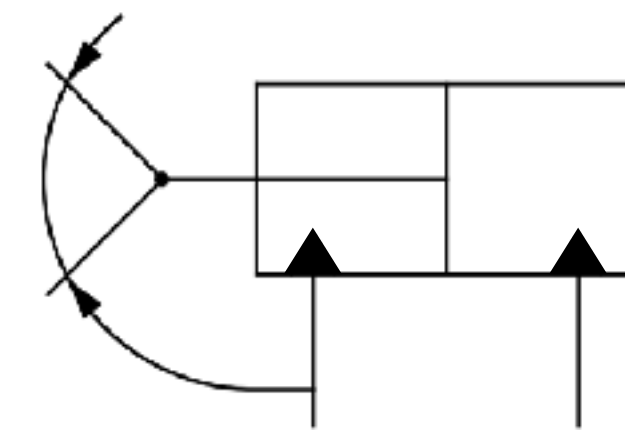

Simbologia

Conteúdo



- Princípios básicos
- Circuito e componentes
- **Aplicações**

Hidráulica

Conclusão

Hidráulica na indústria

Hidráulica



Conclusão



Hidráulica móvel

Hidráulica

Conclusão



Hidráulica na construção

Hidráulica



4x

Conclusão



Hidráulica na demolição

Hidráulica

Conclusão



2x

Hidráulica na mineração

Hidráulica



Conclusão

Hidráulica no campo

Hidráulica



Conclusão

Hidráulica nos carros

Hidráulica



Conclusão

Hidráulica nos aviões

Hidráulica

Conclusão



Hidráulica na robótica

Hidráulica



Conclusão

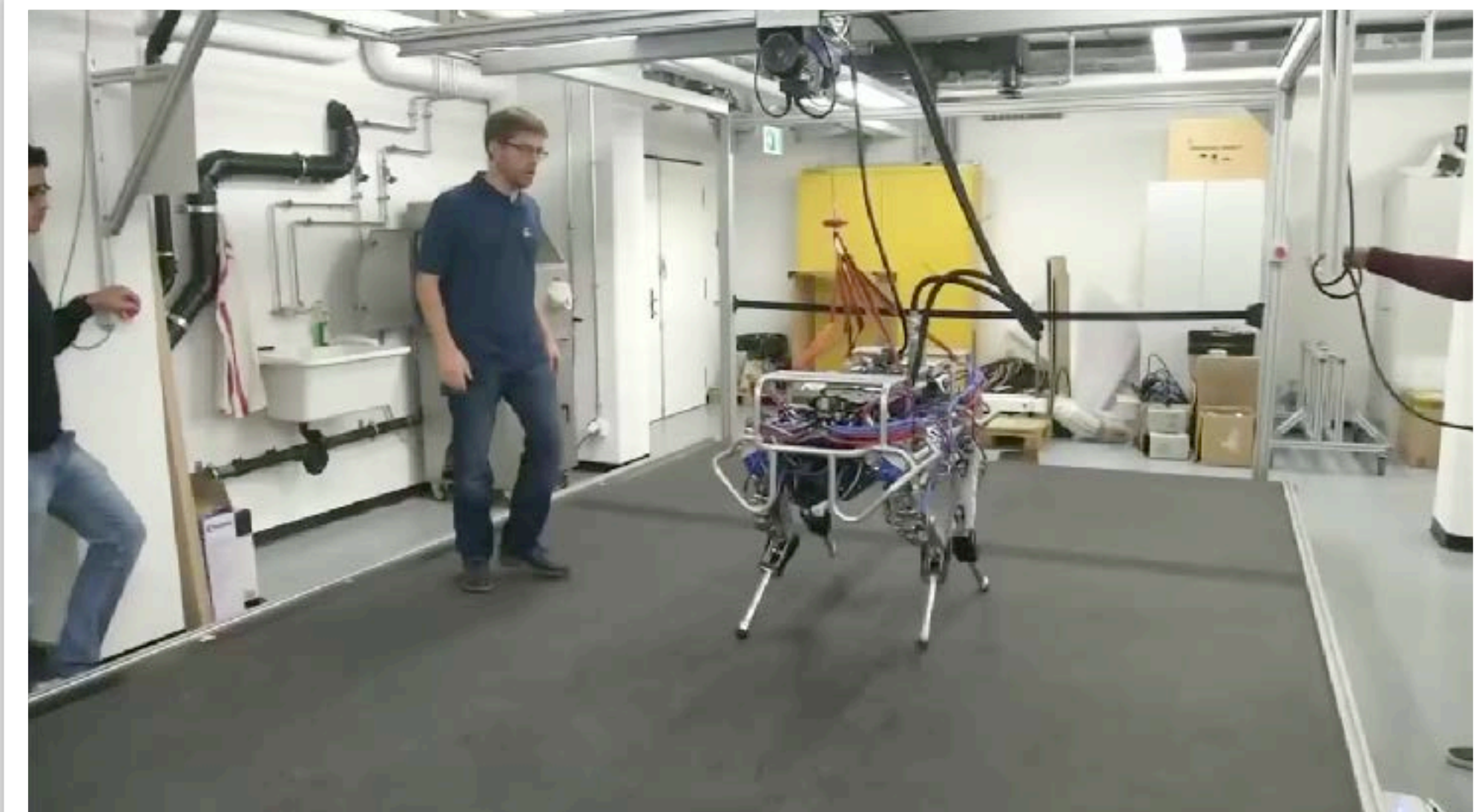
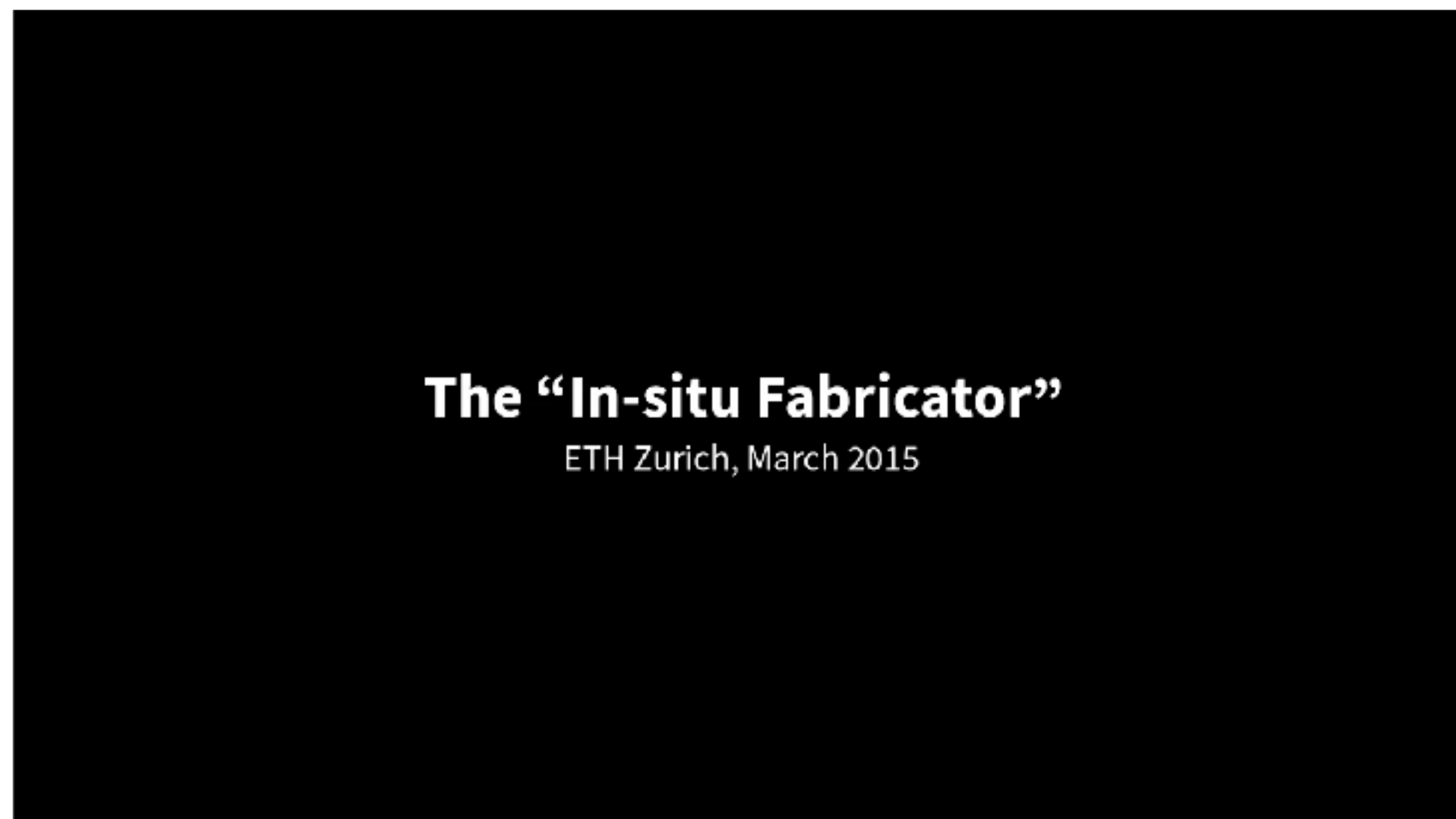

Hidráulica na robótica

Hidráulica

Conclusão

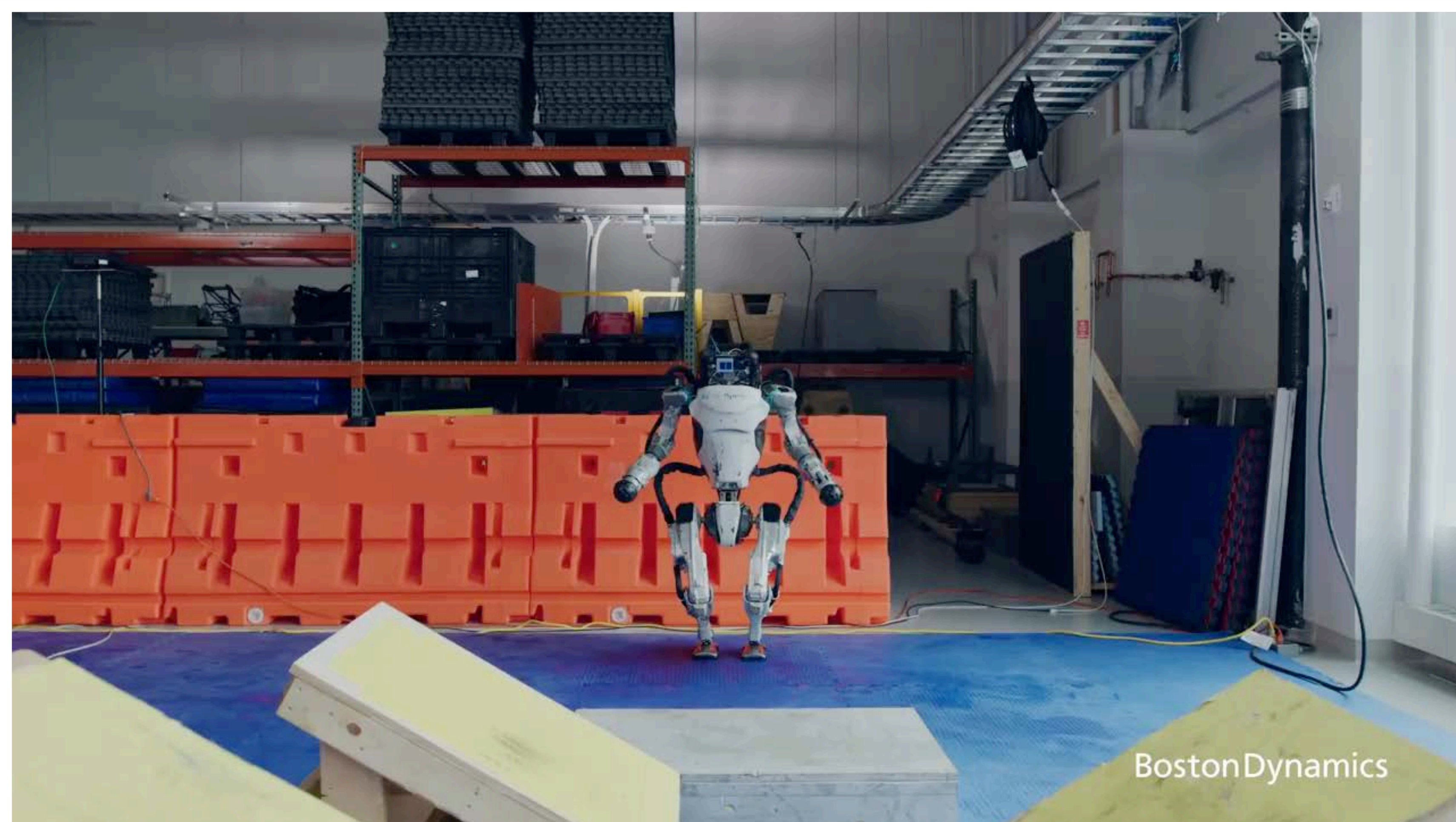

Hidráulica na robótica

Hidráulica

Conclusão

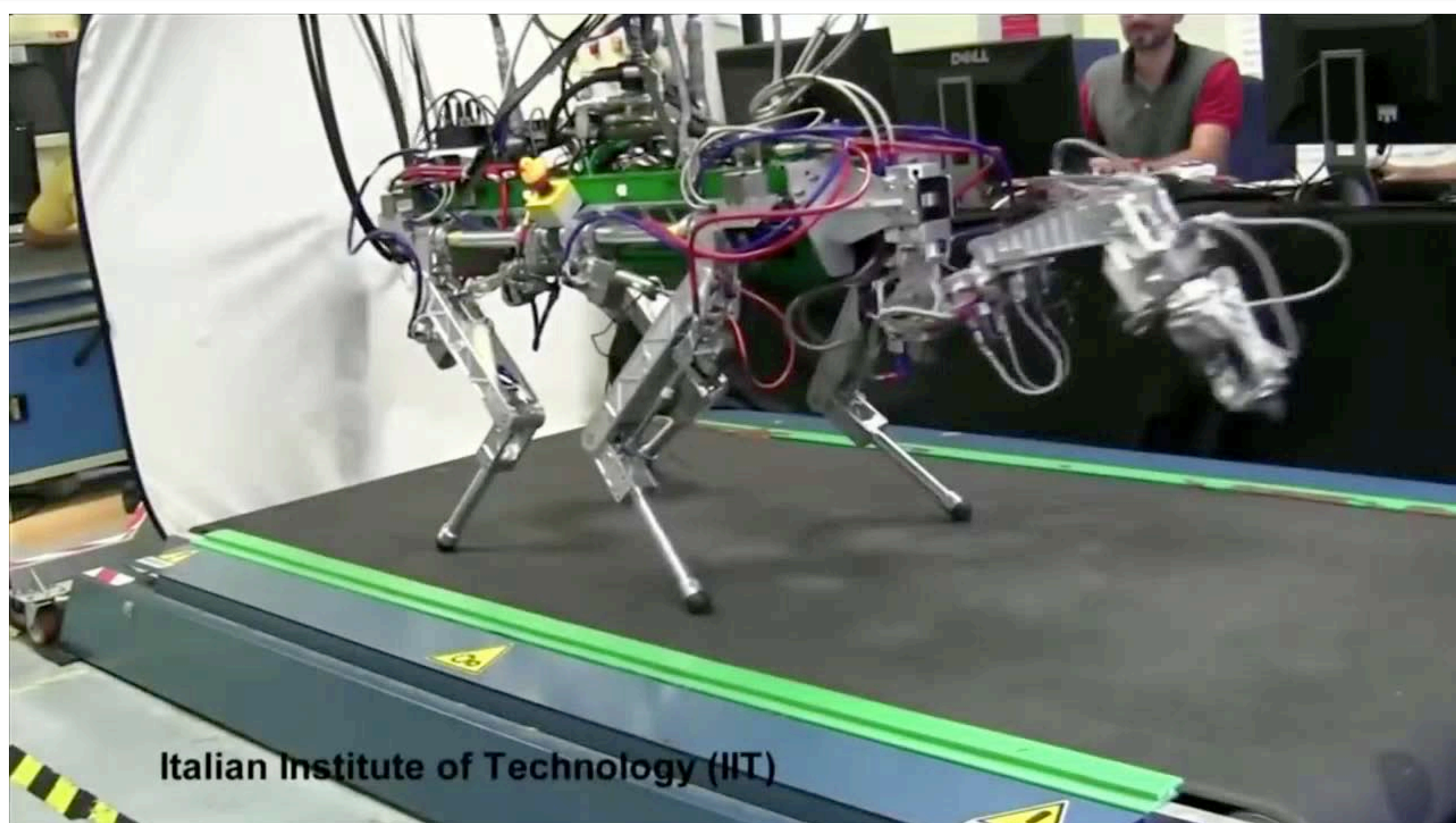

Hidráulica na robótica

Hidráulica

Conclusão



Conteúdo

Hidráulica



- “Take-home messages”
- Próxima aula...

Conclusão

“Take-home messages”

Hidráulica



Potência/Peso



Rápidos

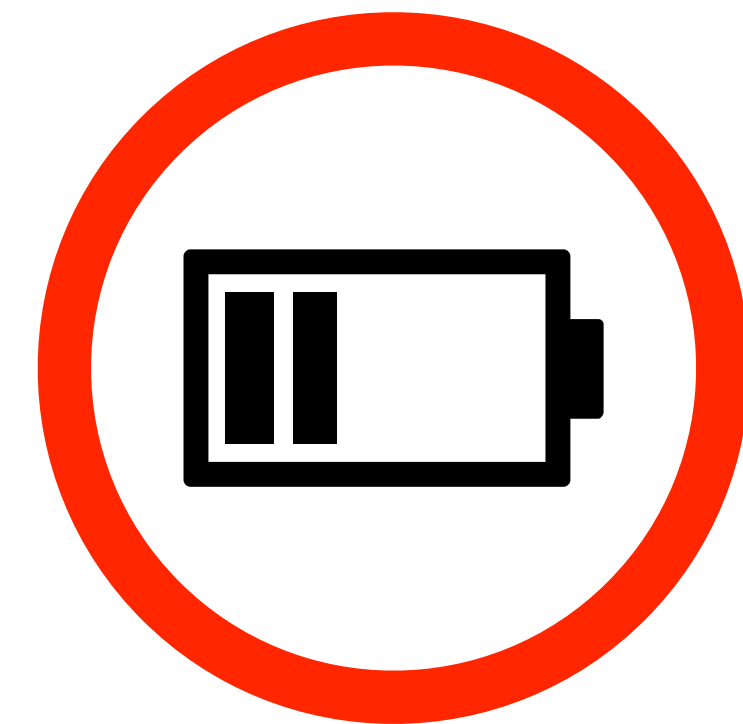

Baixo rendimento

Conclusão

“Take-home messages”

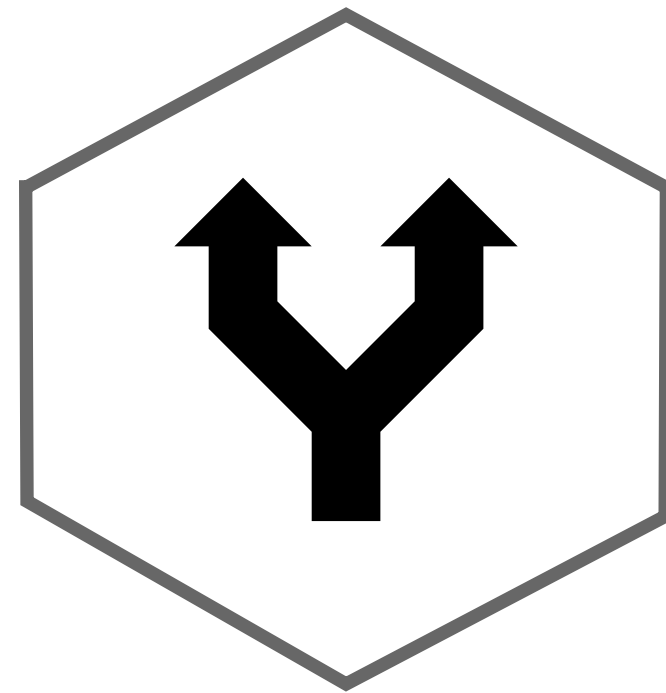

Válvulas de controle direcional

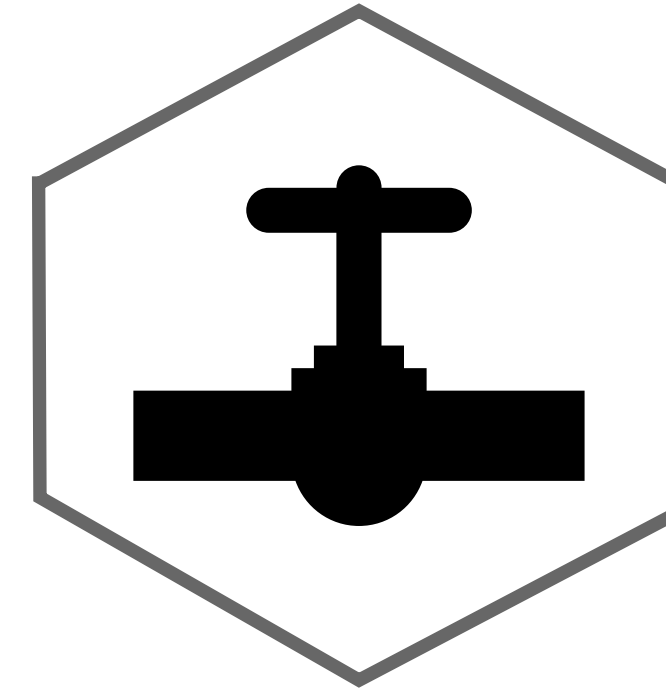
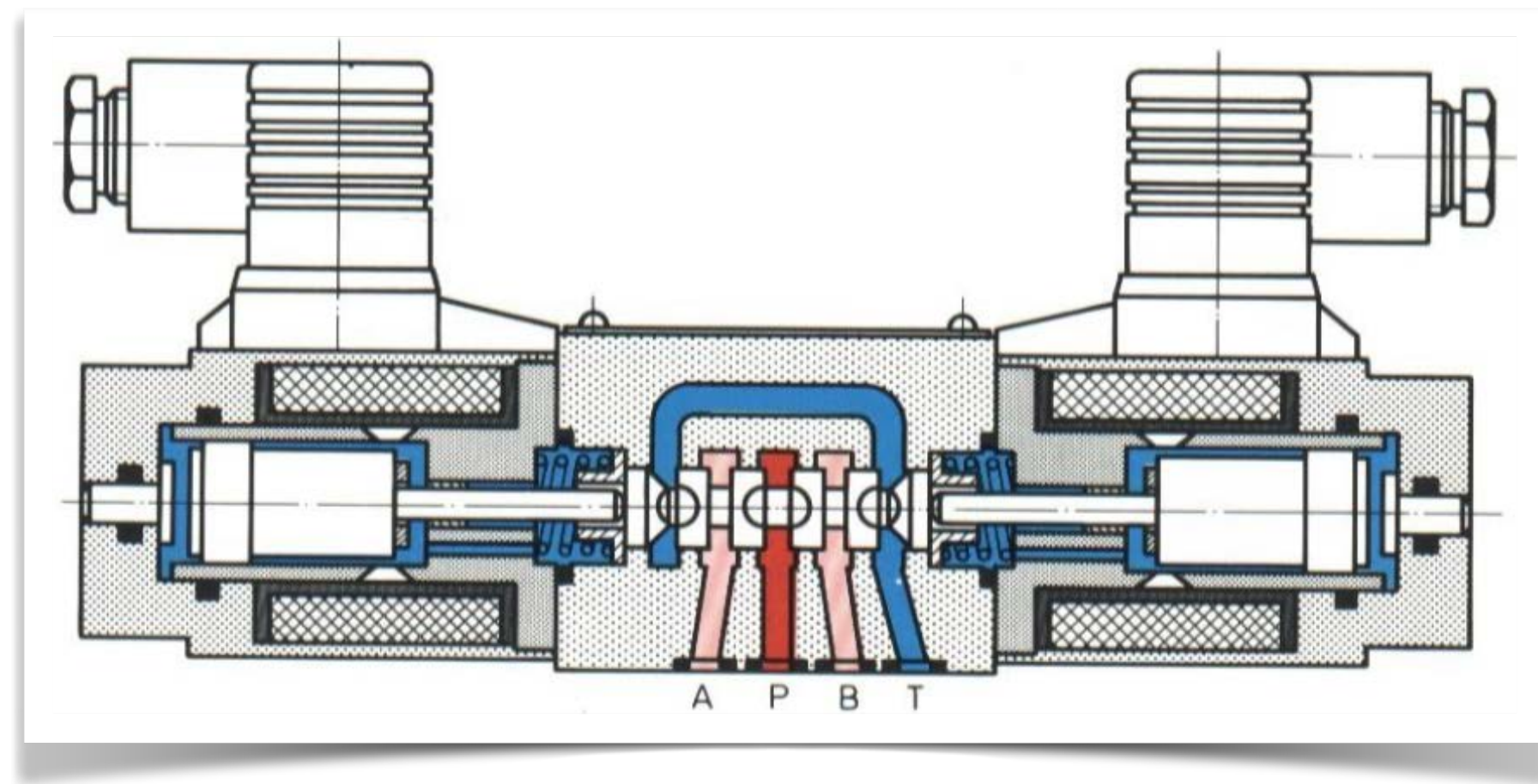

Válvulas auxiliares

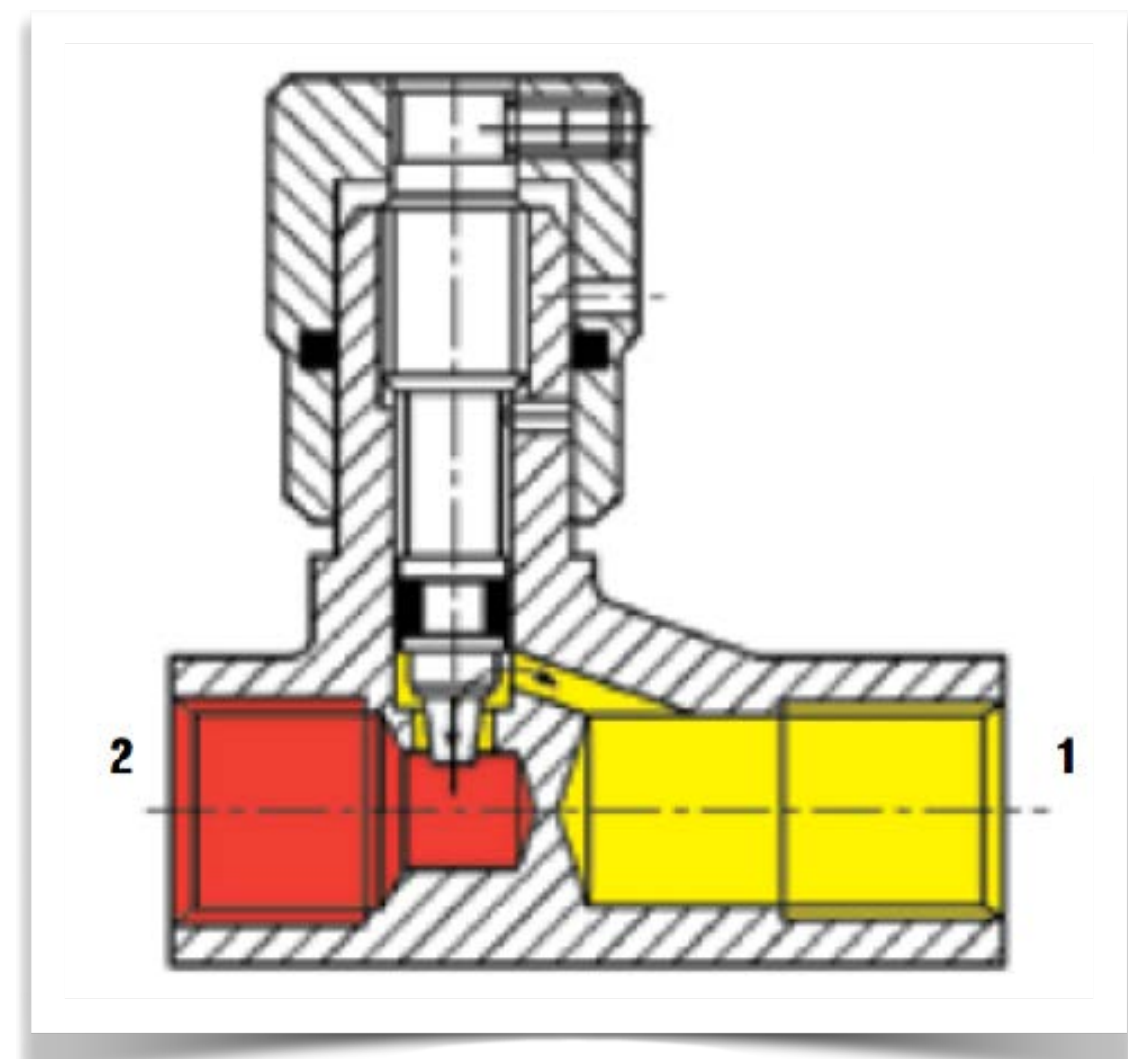

“Take-home messages”

Hidráulica

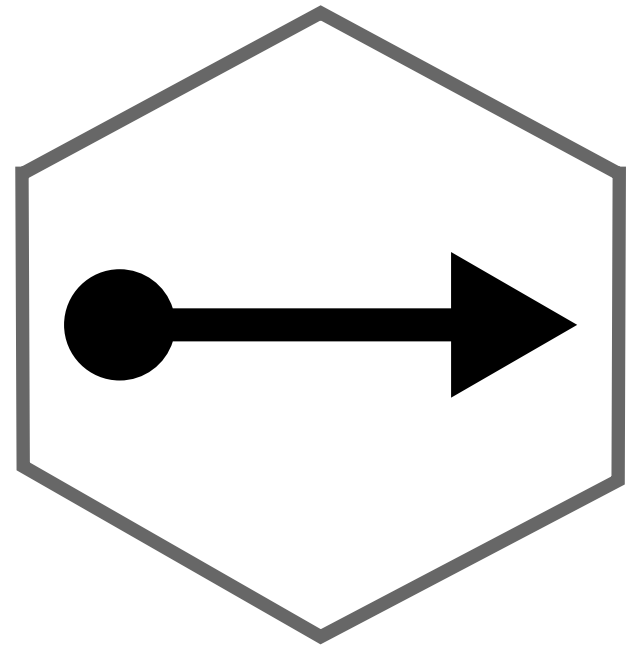

Lineares

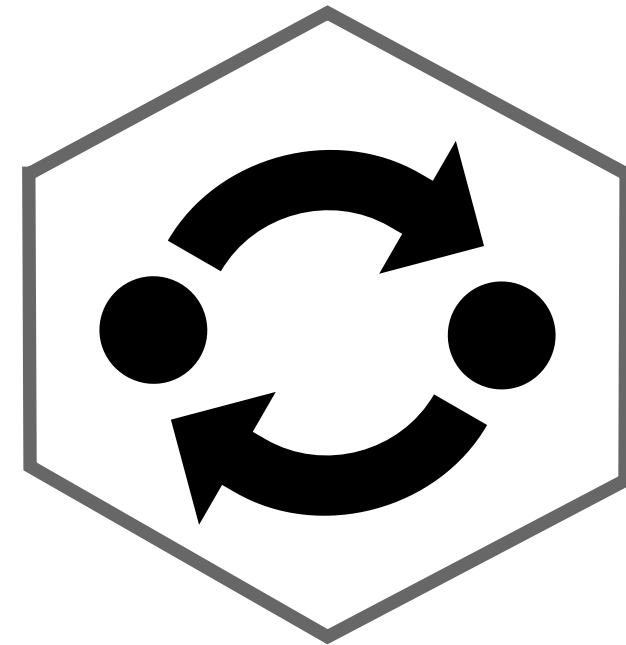

Oscilantes

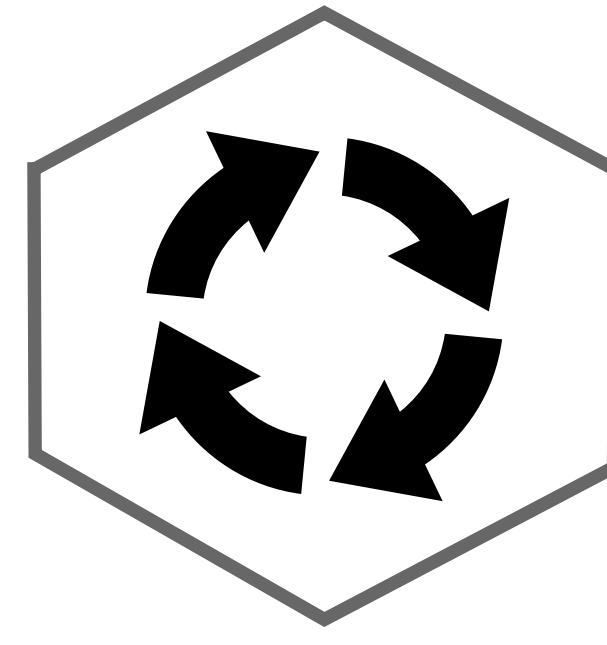

Rotativos

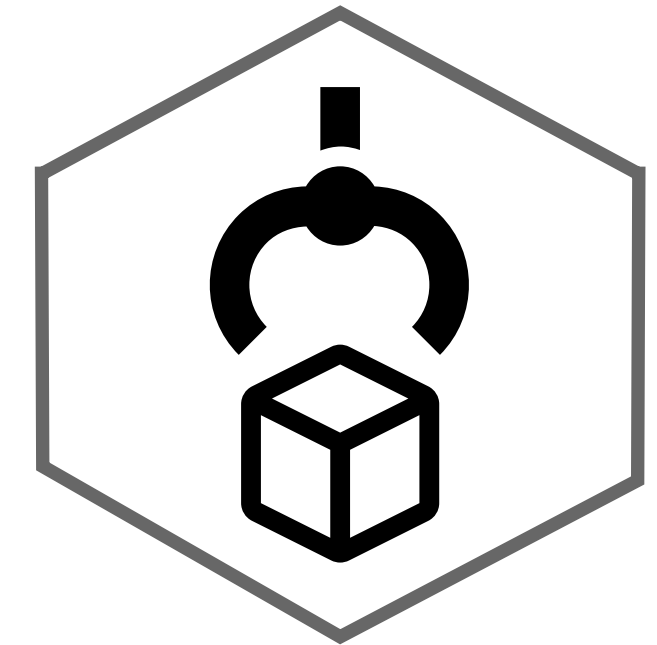

Especiais

Conclusão

Referência bibliográfica

“

Apostila “Painel simulador de Hidráulica Industrial e Eletro-hidráulica”.

Festo Didactic

”

FIALHO, A. B. Automação hidráulica: Projetos, dimensionamento e análise de circuitos. São Paulo, 2019.

Próxima aula

Hidráulica

Conclusão

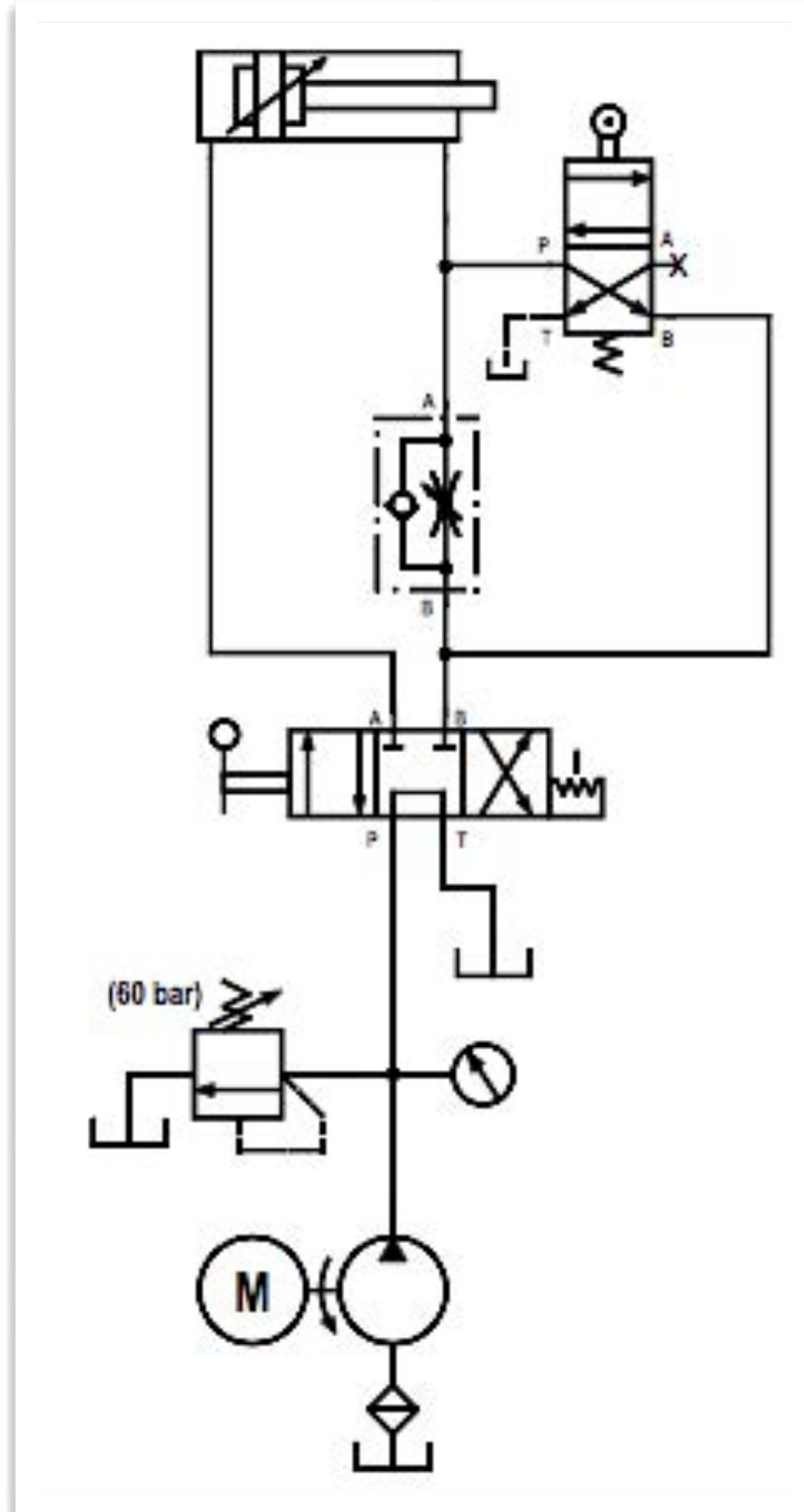

Circuitos Hidráulicos



That's all Folks!