



Universidade de São Paulo
Instituto de Química

Prof. Dr. Thiago C. Correra

**Equilíbrio de fases II – Líquido/Líquido
e Líquido/Sólido**

Pressão de vapor de misturas

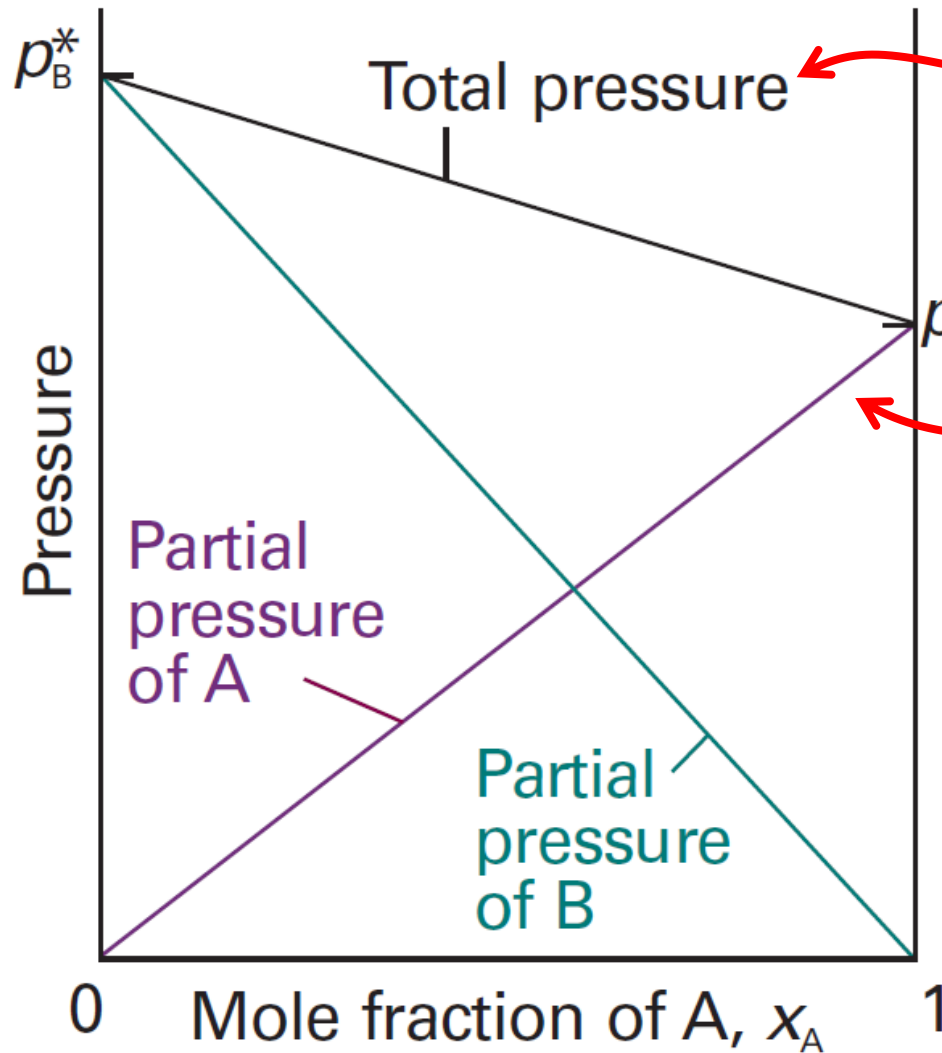

$$P = P_B^* + (P_A^* - P_B^*)x_A$$

$$P_i = x_i P_i^*$$

Lei de Raoult

$$P = \sum_{i=1}^n P_i$$

Lei de Dalton

Diagrama de fases

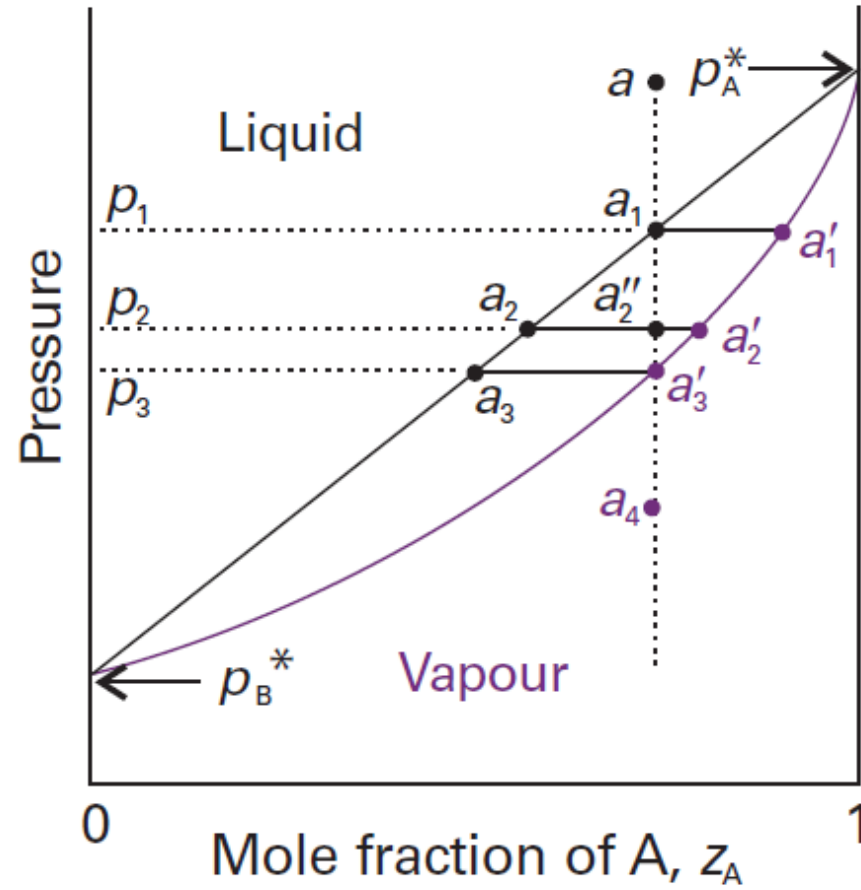
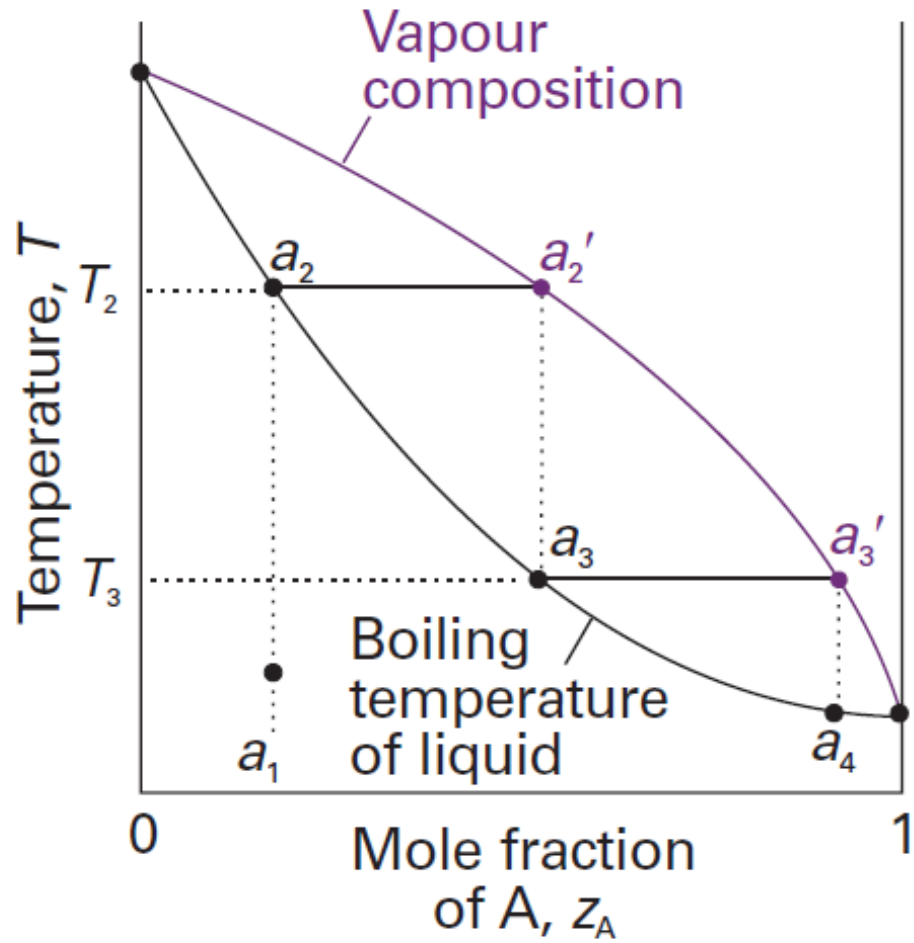

Líquidos parcialmente miscíveis

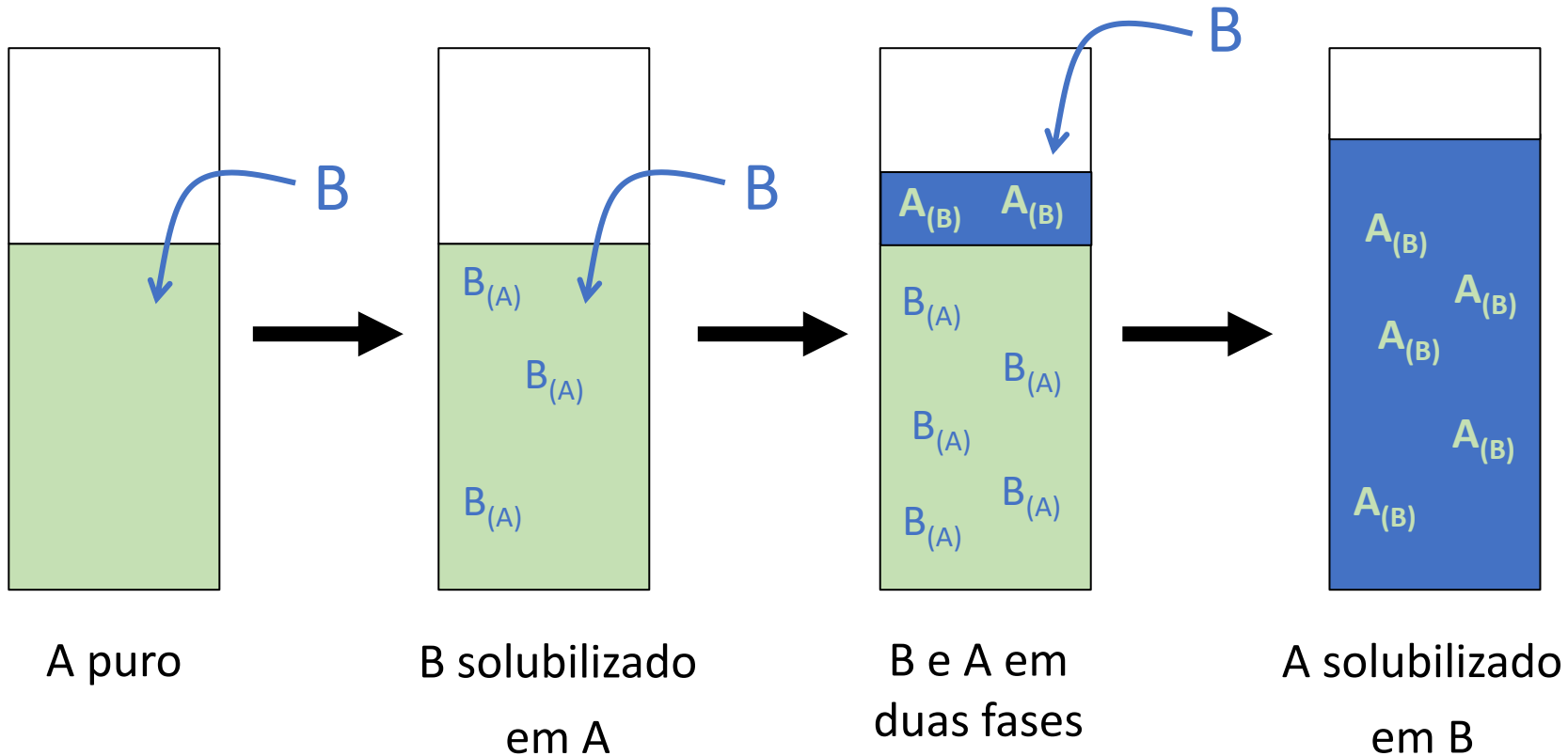

Qual a quantidade máxima de B que pode ser adicionada antes que ocorra separação de fase?

Diagramas líquido-líquido

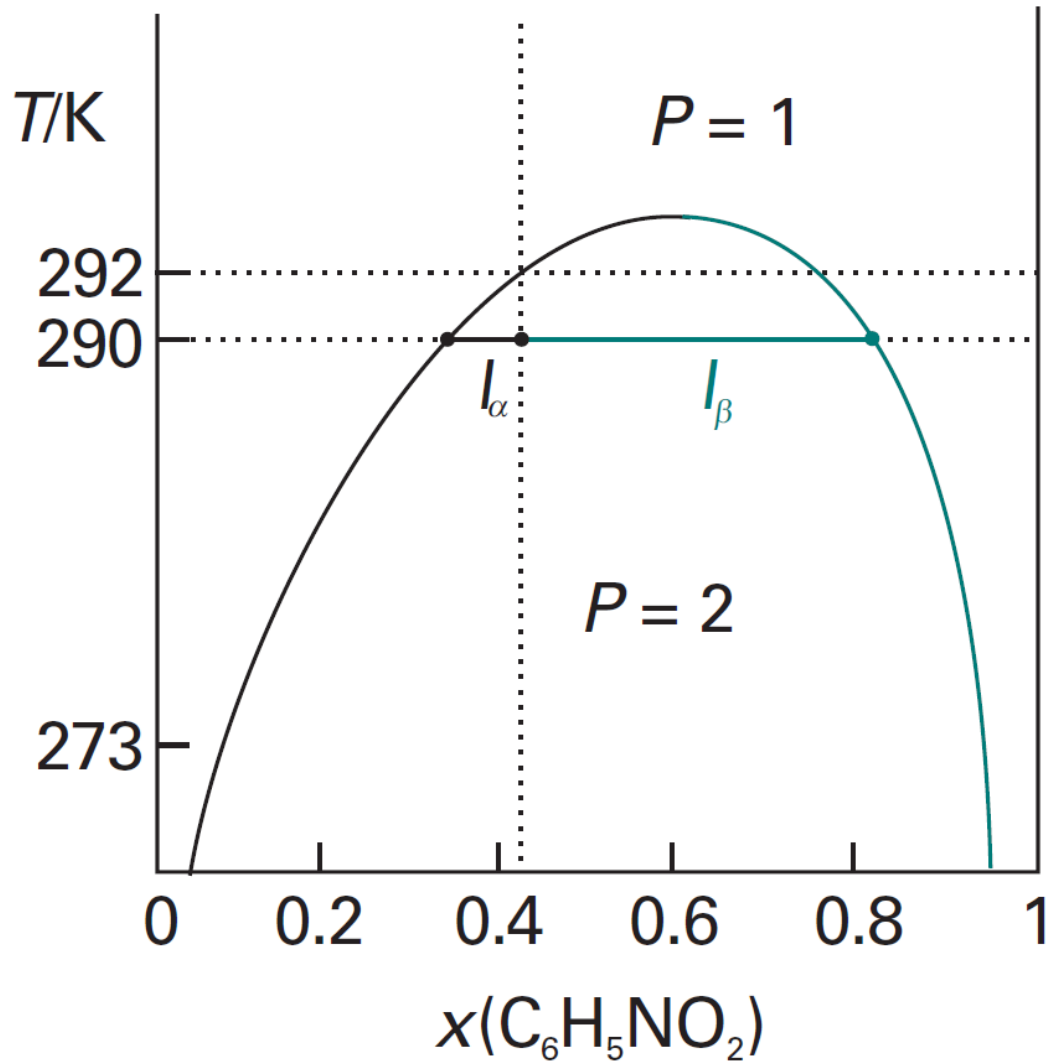

hexane/nitrobenzene at 1 atm

Interpretação termodinâmica

$$\Delta_{mix}S > 0$$

$$H^E = n\beta RTx_Ax_B$$

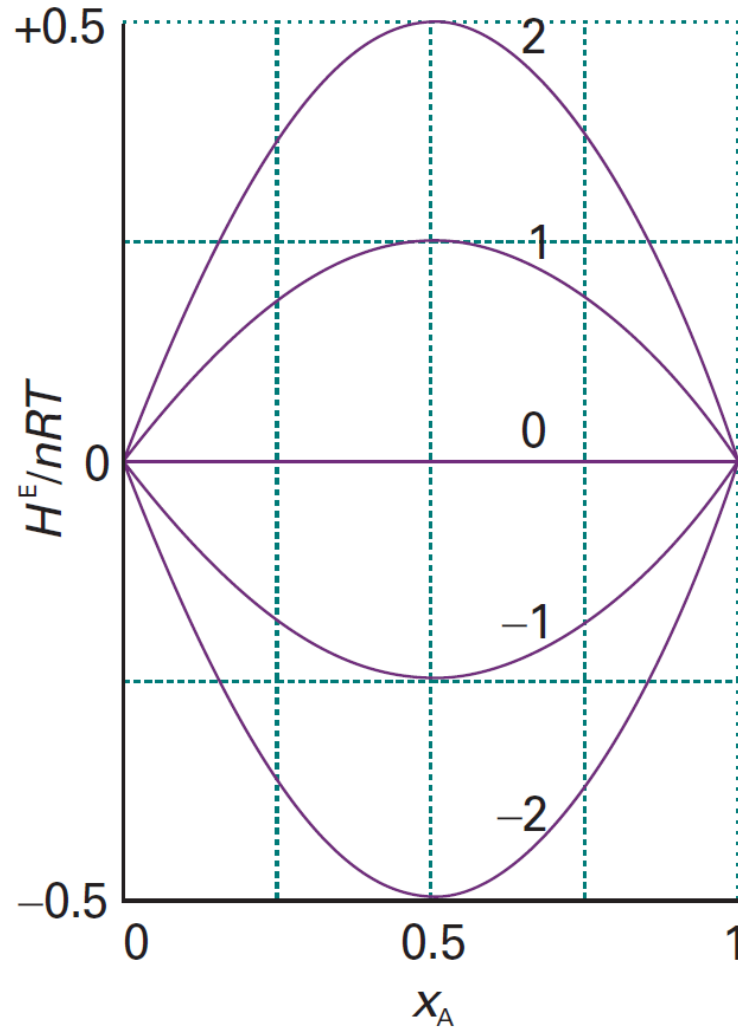
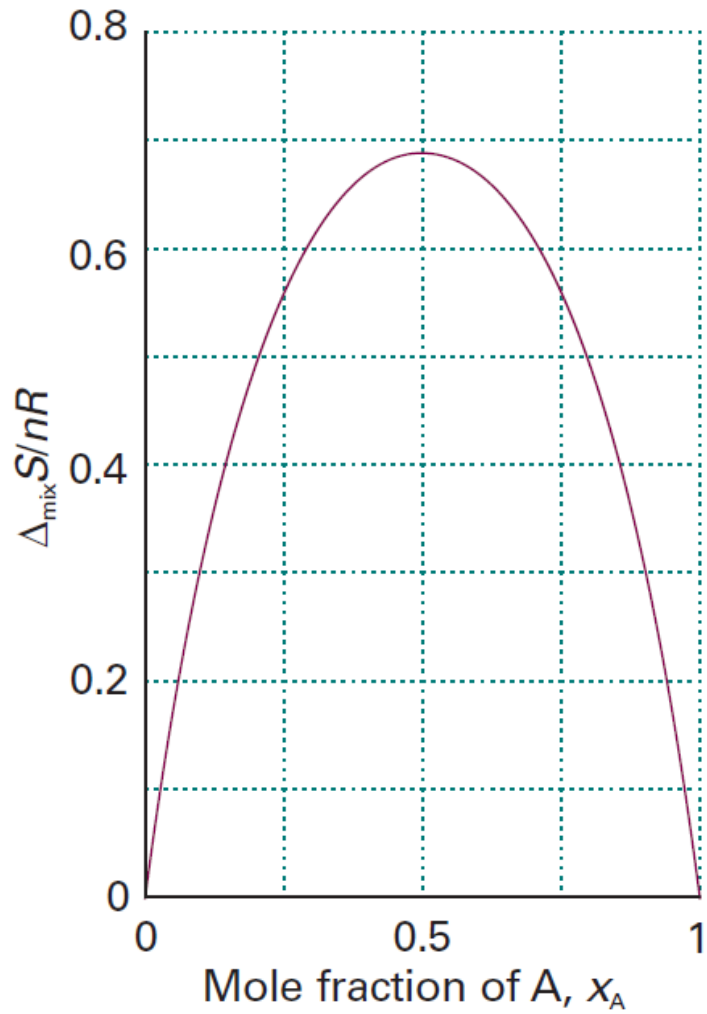

Interpretação termodinâmica

$$G = H - TS$$

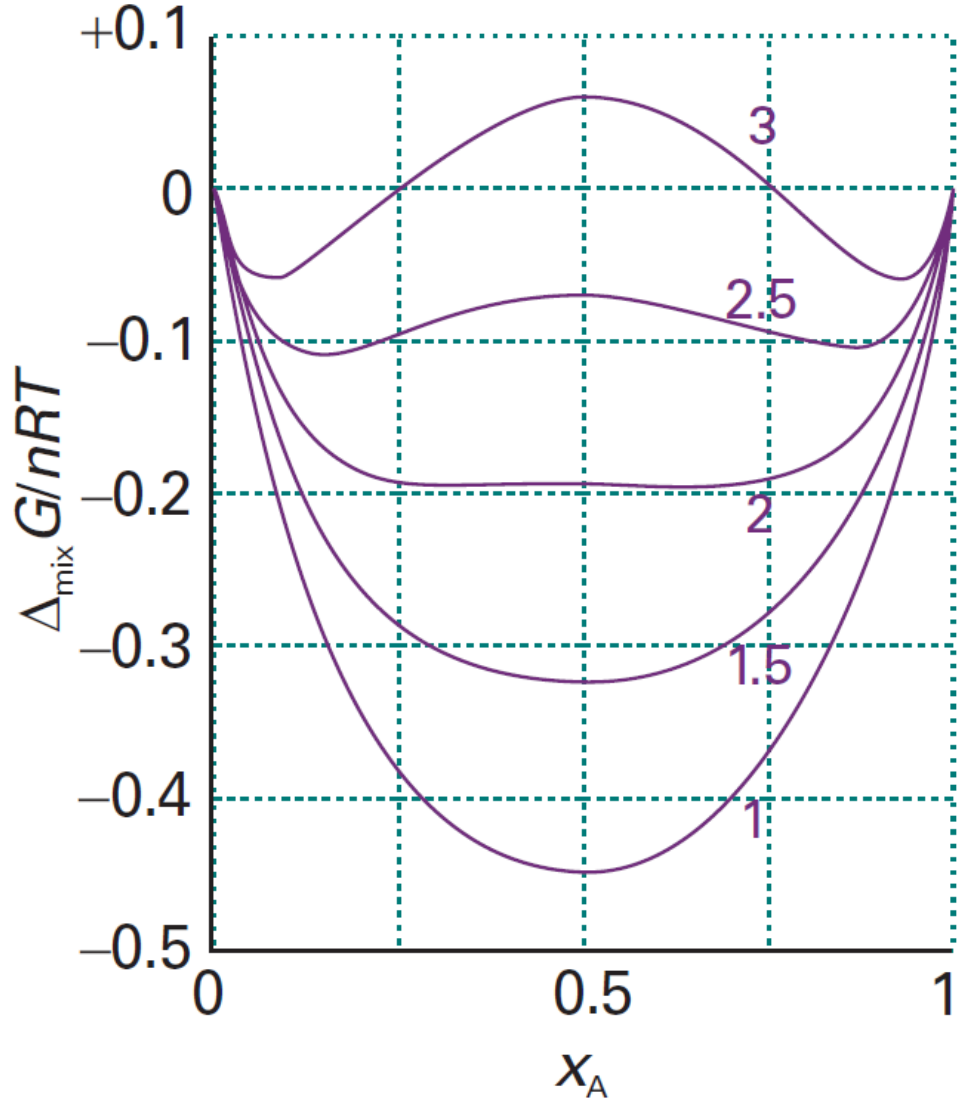

$$\beta \propto \frac{AB_{int}}{RT}$$

Se AB_{int} é baixa em comparação AA_{int} e BB_{int} as espécies tendem a separar fases

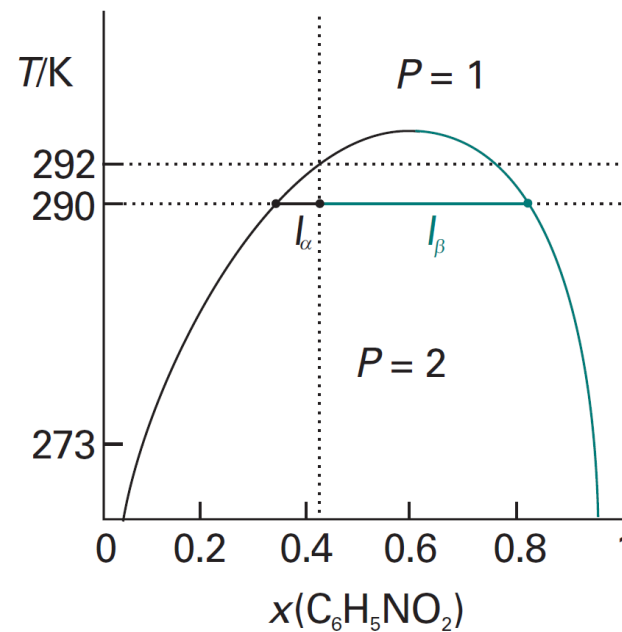

Soluções sólidas

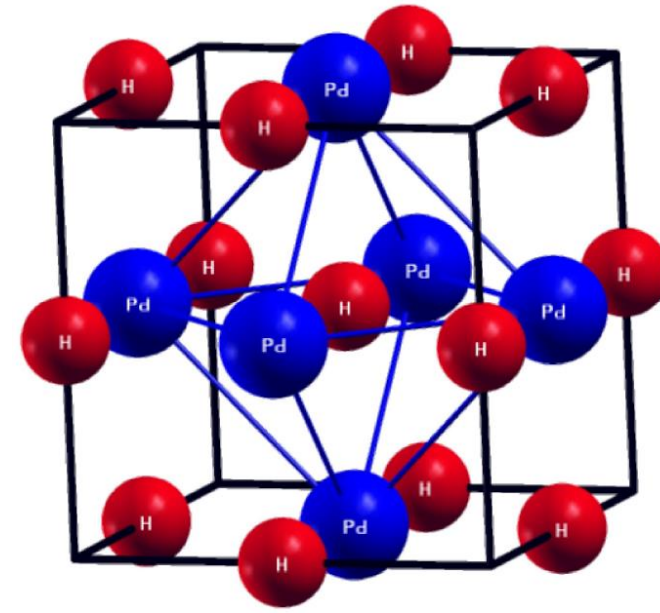
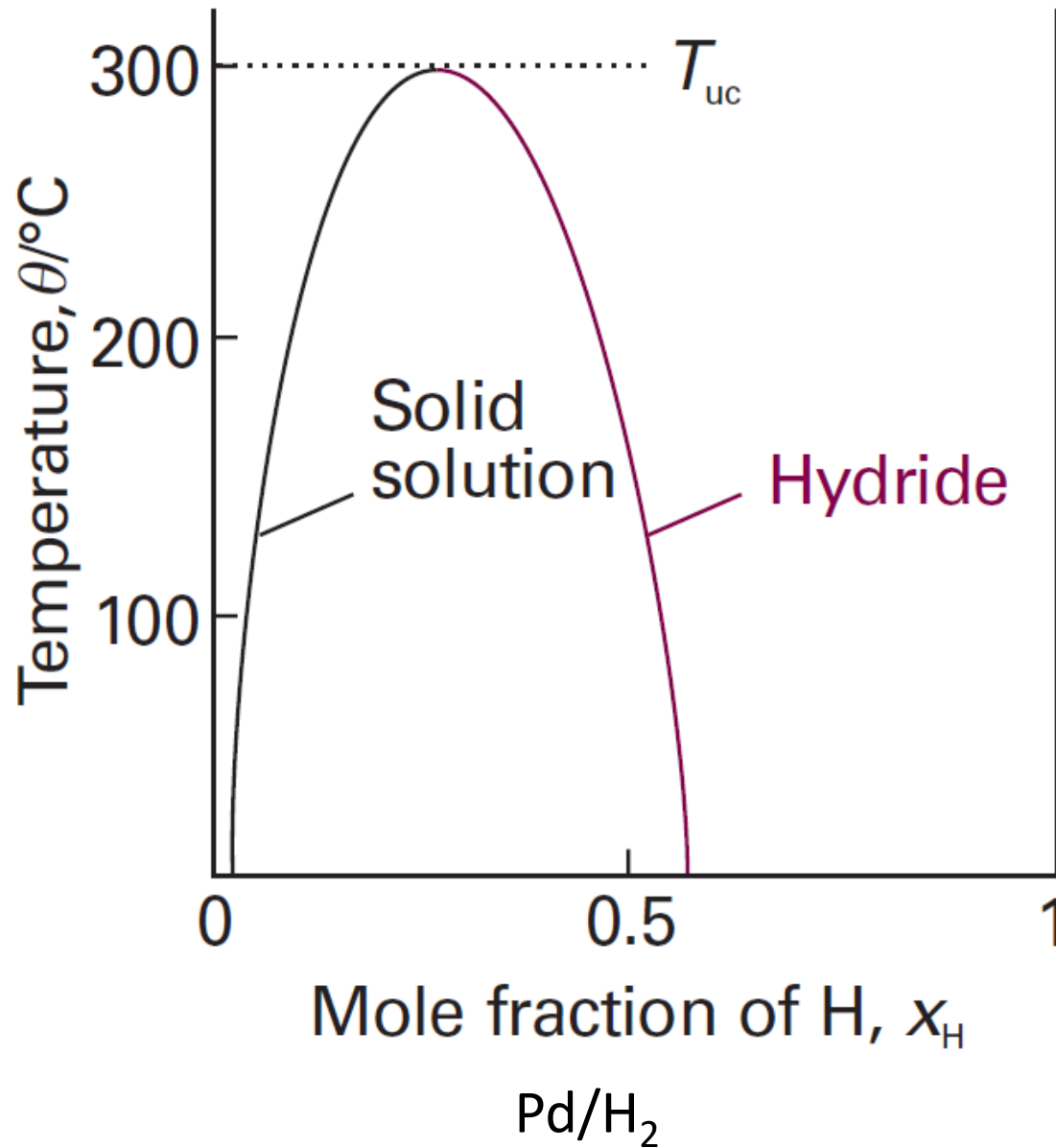

Armazenamento
de hidrogênio

Misturas estáveis a baixas temperaturas

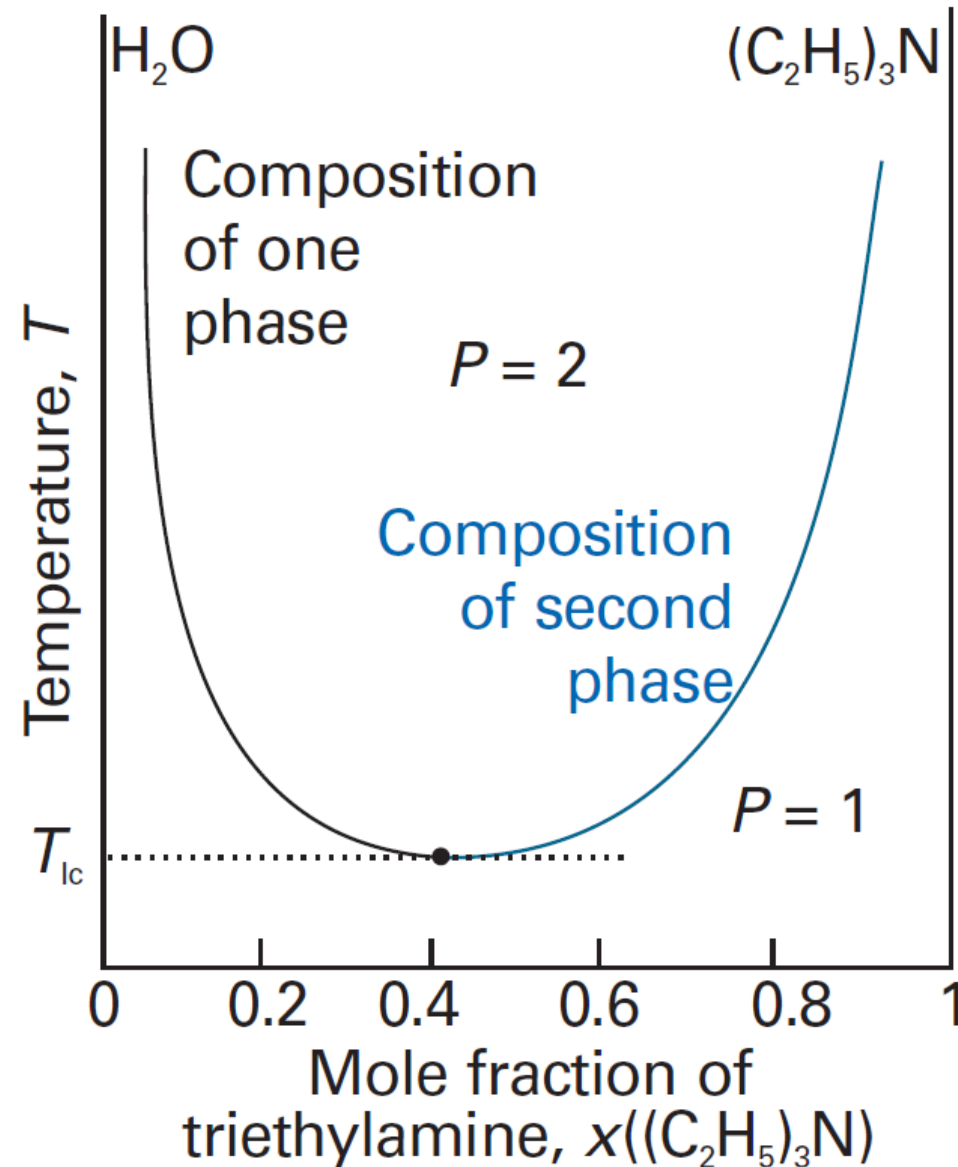

Temperatura crítica superior e inferior



Diagrama líquido-líquido-vapor



Ebulição menor que temperatura crítica

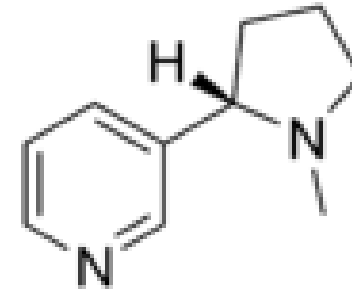
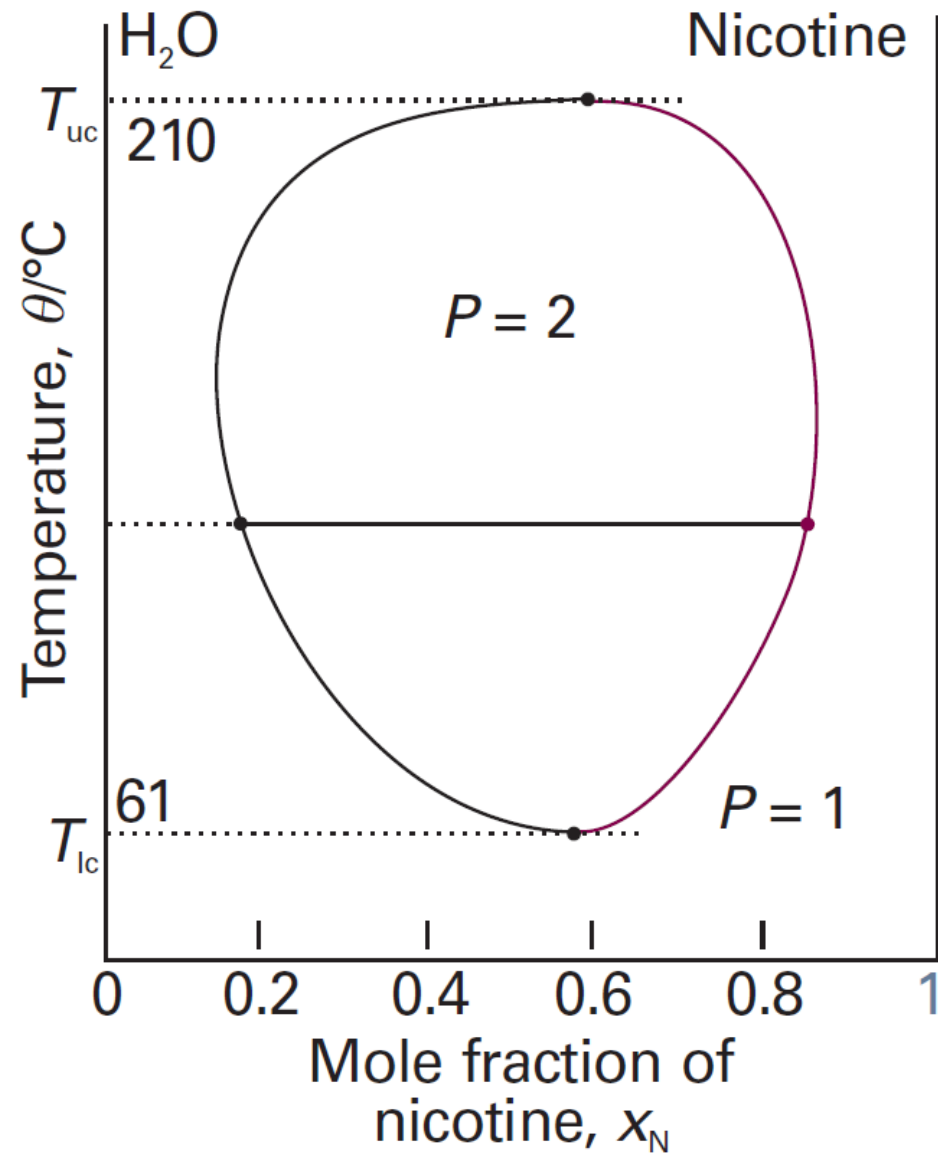
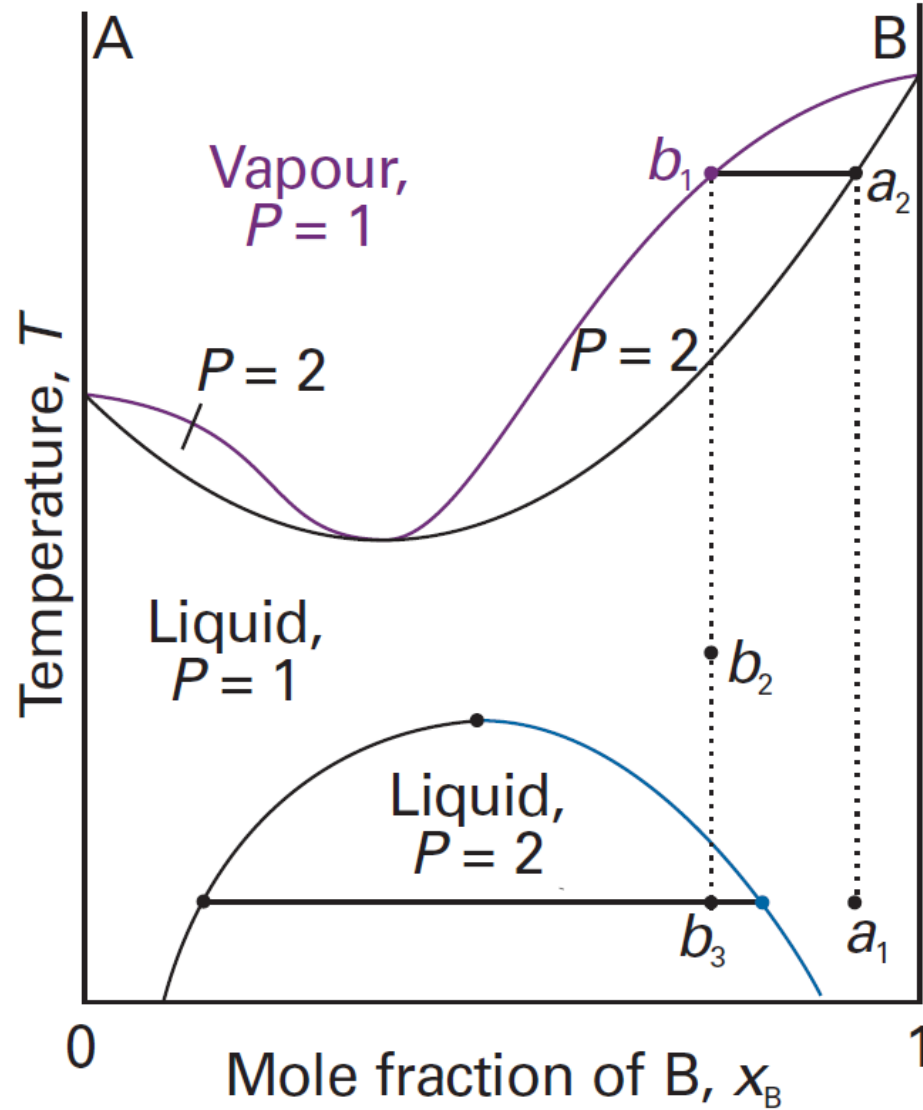
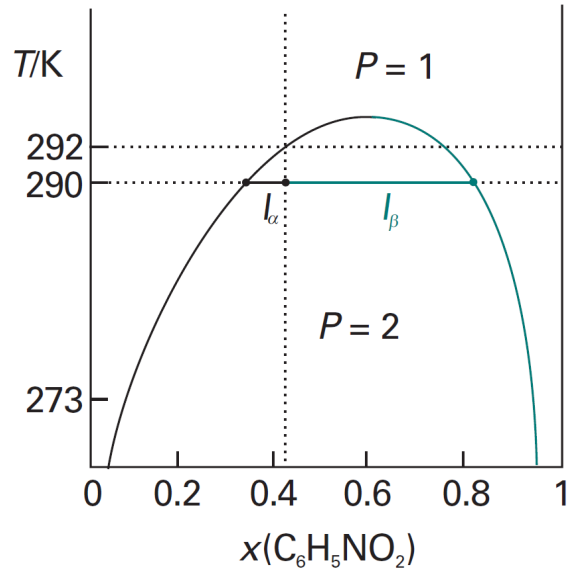
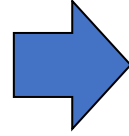
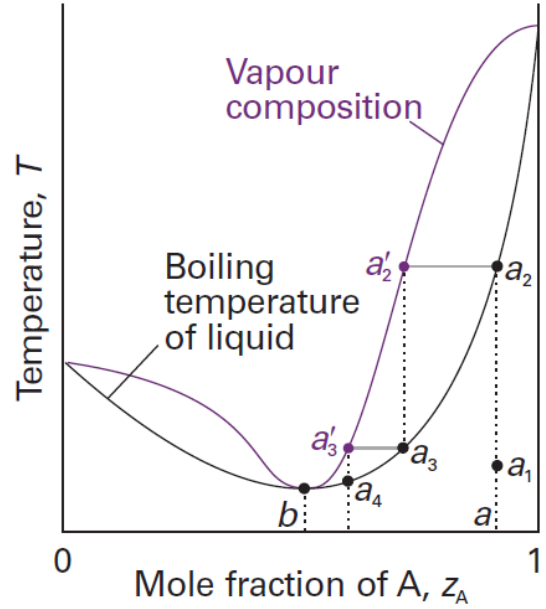

Diagrama sólido-líquido



Sistemas reativos

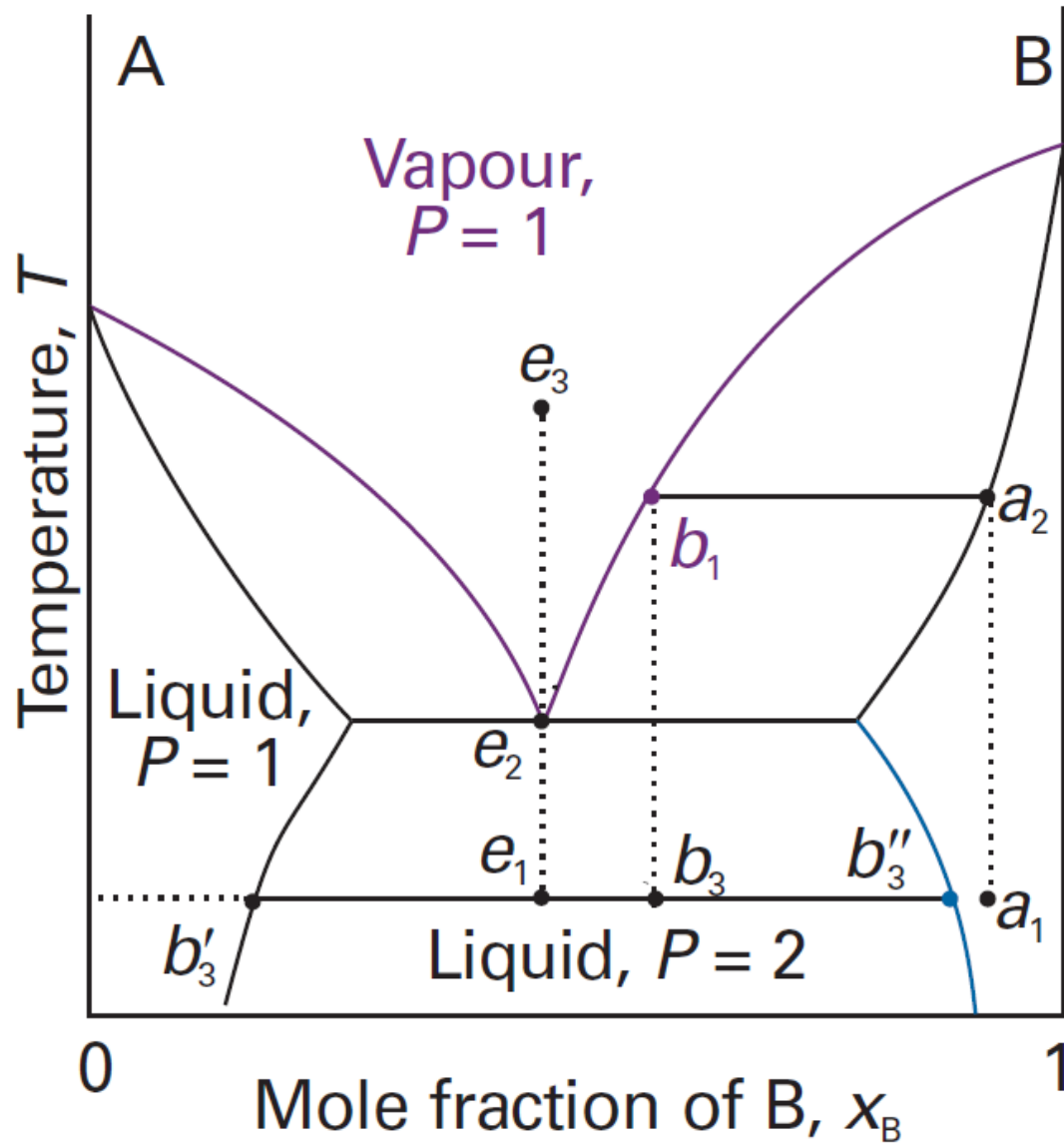
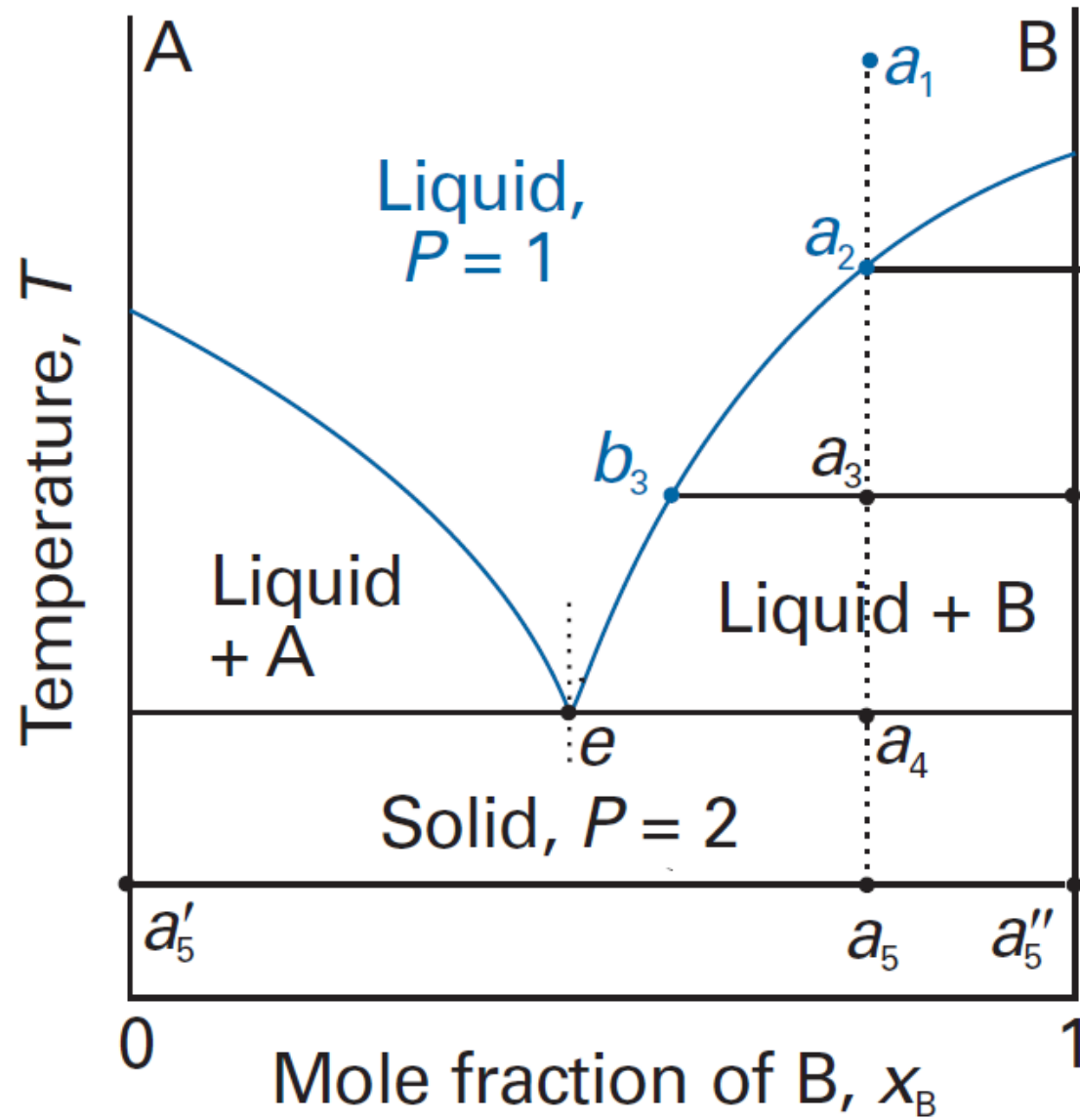