

A. DANNHÄUSER

Solfège des Solfèges

Translated by

J. H. CORNELL

IN THREE BOOKS

Book I — Library Vol. 1289

→ Book II — Library Vol. 1290

Book III — Library Vol. 1291

G. SCHIRMER, *Inc.*

DISTRIBUTED BY
 HAL • LEONARD
CORPORATION
7777 W. BLUEMOUND RD. P.O. BOX 13819 MILWAUKEE, WI 53213

Copyright, 1891, by G. Schirmer, Inc.

Printed in the U. S. A.

SOLFÈGE des SOLFEGES.
2^d Volume.

1*) *Allegro moderato.* (♩ = 108) H. L.

2. *Allegretto.* (♩ = 138) H. L.

*) The Initials placed at the head of each piece indicate the name of the author.
Rod.: Rodolphe.-H.L.: Henry Lemoine.-G.C.: G. Carulli.-Schnei.: Schneitzhoeffer.

Andantino. (♩ = 92)

ROD.

3.

Andante. (♩ = 80)

H.L.

4.

p
p
rallent. *a tempo.* *p*
f
p *dimin.* *p*

5. *Andante* ($\text{♩} = 80$) H. L.

mf
f
p
p
mf
f

Moderato. (♩ = 69)

ROD.

6. *mf* *cresc.* *mf* *f* *mf* *cresc.* *mf* *cre -*
- scen - do - f

Allegretto. (♩ = 104)

H. L.

7. *mf* *sf* *f* *sf* *dolce.* *sf*

sf *dimin.* *rit.* *dolce*

cre - scen - do

f

Andante grazioso. (♩ = 60)

H. L.

8. *dolce.*

mf

p *cresc.* *f* *ritard.*

a tempo.

dolce.

morendo.

Moderato. (♩ = 96)

G. C.

9. *mf*

f

f

f

f

mf *la - sol*

10. Allegretto. (♩ = 138) ROD.

f *mf* *cresc.* *f* *p* *f* *p* *f*

cresc. *f*

cre - scen - do.

f

Adagio. (♩ = 46)

L. VINCI.

11. *p*

mf *p* *f*

mf

mf

p

f

12. *Lamentabile.* (♩. = 52) H. L.

13. *Allegretto.* (♩. = 96) H. L.

Allegro moderato. (♩ = 80)

ROD.

14.

15. Allegretto. (♩ = 112) G. C.

Allegro non troppo. (♩ = 112)

H. L.

16.

Fine. *mf* *cresc.* *f*

Allegretto. (♩ = 120)

LÉO.

17.

mf p
cresc.
f

dimin.

18. Adagio. (♩ = 63) H. L.
dolce ed espress.

p
cresc.

f dimin. p f sf

dolce.

sf

sf

sf 1

Moderato. (♩ = 108)

ROD.

19. *mf*

cresc.

f *mf*

poco animato.

a tempo.

f

Allegro moderato. (♩ = 108)

H. L.

20.

mf *sf* *sf*
mf
sf *cresc.* *f* *f*
f *mf*
mf
f
mf
f

Allegro moderato. (♩ = 96)

ROD.

21.

mf *cresc.*
mf
cresc.

f

mf

f

22. *Adagio.* ($\text{♩} = 63$), ROD.

p *cresc.*

p *cresc.*

cresc. *f*

mf

mf

mf

f *mf* *p* *pp Segue.*

Allegro. (♩ = 92)

ROD.

23. *f* *mf* *f*

p *mf*

poco

Tempo I.

riten. *f* *mf*

f

dolce.

sf

cre - scen -

do p dolce.

dimin.

cresc. - f mf f

Allegretto, quasi Andante (♩. = 63)

H. L.

24.

24. Musical score for exercise 24, consisting of 8 staves of music in 6/8 time. The tempo is marked 'Allegretto, quasi Andante' with a quarter note equal to 63 beats per minute. The key signature has one flat. Dynamics include *p*, *sf*, *f*, *mf*, and *cresc.*

Lesson for the Appoggiatura.

Cantabile. (♩. = 66)

25.

25. Musical score for exercise 25, consisting of 3 staves of music in 3/4 time. The tempo is marked 'Cantabile' with a quarter note equal to 66 beats per minute. The key signature has two sharps. It includes vocal-like notes labeled *la*, *ré*, *si*, and *la*. Dynamics include *mf* and *p*. There are first and second endings indicated by numbers 1 and 2.

Allegro. (♩ = 76)

LÉO.

26.

Lesson for the Fiorituri and Cadenza.

Lento. (♩ = 72)

PORPORA.

27.

Allegro moderato. (♩ = 96)

ROD.

28.

mf

f

cresc. f

f

1 2

p

p

mf

sf

sf

cresc.

f

mf

sf

cresc.

f

Moderato. (♩ = 92)

H. L.

29.

mf

p

Andante deciso. (♩ = 84)

G. C.

30.

Allegro moderato. (♩ = 88)

H. L.

31.

p

p

sf

rit - nt

p

Allegretto. (♩ = 72)

RCB.

32.

mf

cresc.

f

p

mf

Allegro moderato. (♩ = 58)

H.L.

35.

p *cresc.* *f*

Adagio. (♩ = 58)

ROD.

36.

f *riten.* *a tempo.* *f* *cresc.*

Allegro risoluto. (♩ = 72)

G. C.

37. *f* *mf* *mi-sol* *dolce.* *cresc.* *mf* *f* *dolce.* *cresc.* *f* *mf* *dolce.*

38. *Andantino.* (♩ = 63) H. L.

39. *Risoluto.* (♩ = 108) H. L.

Sostenuto assai. (♩ = 60)

J. B. COLONNA.

40.

p

p

dolce.

1

Allegro. (♩ = 116)

H. L.

41.

mf

dimin.

mf *3* *3* *3* *3* *3* *3* *3* *3* *3* *3* *3*
sf *dimin.*
cresc. *f* *Fine.*
mf *3* *3* *3* *3* *3* *3* *3* *3* *3* *3*
f *p* *f* *p* *cre-*
-scendo *f* *p poco rallent.*

Larghetto molto espressivo. (♩ = 88) G. C.;

42. *p* *cresc.* *dolce.* *1* *p* *p* *cresc.* *dolce.* *f*

Allegretto. (♩ = 69)

ROD.

43.

mf *cresc.* *f*

Allegro moderato. (♩ = 104)

H. L.

44.

p *cresc.* *f* *p* *cresc.* *sf* *Fine.* *p* *mf* *sf* *p*

Allegro moderato. (♩ = 96)

H. L.

45.

p *f* *p*

Allegro. (♩ = 96)

ROD.

Allegro assai. (♩ = 126)

HASSE.

47.

Adagio. (♩ = 108)

H. L.

48. *p*

rallent.

p

dimin. *rallent.*

Largo. (♩ = 126)

G. C.

49. *p*

cresc. *mf*

f

p *cresc.*

p *cresc.*

Poco Allegretto. (♩ = 84)

H. L.

50.

Andante grazioso. (♩ = 80)

H. L.

51. *dolce.*

p

mf

dolce.

f

poco rall.

p

dimin.

morendo.

Allegretto. (♩ = 66)

ROD.

52. *mf*

dolce.

f

mf

sf

sf

sf

Poco lento. (♩ = 72)

Andantino grazioso. (♩ = 60)

a tempo.

rallent.

dolce.

Maestoso. (♩ = 80)

RIGHINI.

55.

f

p

cresc. f

cresc.

sf

f

56. **Largo.** ($\text{♩} = 132$ or $\text{♩} = 74$) G. C.

57. *Allegro, ma non troppo.* (♩ = 96) H. L.

11275 *dimin. pp riten.*

Allegro, ma non troppo ed affettuoso. (♩ = 96)

H. L.

58.

Tempo di marcia. (♩ = 104)

H. L.

59.

Andantino. (♩ = 100)

ROD.

60.

Lesson for Staccato.

61. *Allegretto.* ($\text{♩} = 100$), H. L.

p

mf

p

riten.

a tempo.

mf

dimin.

mf

dimin.

62. *Andantino.* ($\text{♩} = 52$), H. L.

p

cresc.

f

dolce.

p

f *diminu.*
dolce.

63. **Andante.** (♩ = 108) **RIGHINI.**

mf *f*
sf *p cresc.*
mf

Moderato, alla polacca. (♩ = 104)

H. L.

64.

Andante. (♩ = 72)

H. L.

65.

poco riten. a tempo.
dolce.
p
dimin.

66. *Tempo giusto. (♩ = 104)* *H. L.*
f *sf*

mf

cresc.

dimin. mf sf

f sf sf

cresc.

dimin. rallent. a piacere.
a tempo. 2
p

67. *Moderato. (♩ = 69)* *ROD.*
f *mf*

mf

cresc. *dimin.*

f

68. *Lento cantabile.* (♩ = 60) *H. L.*

dolce.

cresc.

cresc. *f* *p*

dolce.

p

Morendo.

69. Moderato assai. (♩ = 100) G. C.

mf

f

mf

cresc.

mf

p

cre

scen - - do. *f* *sf*

70. Moderato. (♩ = 79) H. L.

71. Andantino. (♩ = 69) H. L.

sf *f* *f* *p* *sf* *p*

Tempo giusto. (♩ = 80)

72. *f* H. L.

p

cresc.

mf

Andantino. (♩ = 50)

73. *mf* ROD.

74. *Allegro moderato assai.* (♩ = 80) H. L.

Lesson for the Study of the Gruppetto and of the Mordente.

75. *Andante.* (♩ = 72) *la — ut*, *sol — fa* *mi — fa* H. L.

si — mi *la — ut*, *sol — fa* *fa — sol*

fa — si *sol — fa sol — fa*

fa — si *fa — mi* *rallent. p*

a tempo. *si — mi* *la — ut*, *sol — fa*

sol — la si — ut re — mi, *mi — fa sol — la si — ut*

sol — fa mi — re ut *si la*

fa — sol *fa — sol*

morendo.

The previous lesson repeated with large notes.

76. *Andante.* (♩ = 72) H. L.

dolce.

f

a tempo.

rallent. p

morendo.

Sicilienne.

Moderato. (♩. = 66)

H. L.

77. *p*

mf *mi-re*

f

dimin. mf

p

f p

p

dimin. e rallent. dolce. a tempo.

poco più lento.

Tempo I.

2

Adagio. (♩ = 63)

ROD.

78.

Poco Allegretto. (♩ = 76)

G. C.

79.

Larghetto espressivo. (♩ = 88)

G. C.

80.

p

f

f

f

f

f

p

p

mf

f

p

f

This section contains ten staves of music. It begins with a piano (*p*) dynamic and features a variety of rhythmic patterns, including eighth and sixteenth notes, often beamed together. There are several accents and dynamic changes throughout, including a forte (*f*) section in the middle and a return to piano (*p*) towards the end of the section.

Larghetto. (♩ = 54)

RIGHINI.

81.

dolce.

This section contains two staves of music in bass clef. It starts with a *dolce* marking and features a more lyrical, flowing melodic line with wide intervals and a slower tempo indicated by the *Larghetto* marking and the tempo of 54 beats per minute.

Variation.

Segue.

Adagio. (♩ = 52)

H. L.

Allegretto grazioso. (♩ = 84)

H. L.

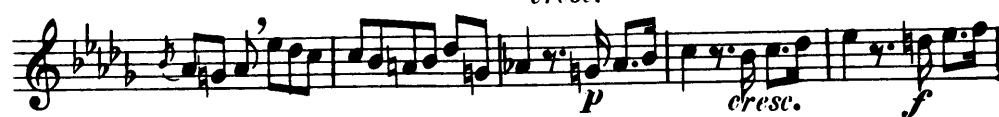

Lento. (♩ = 69) ,

Benedetto Marcello.

84.

3

1

Poco Allegro. (♩ = 92)

H. L.

85. 

p

cresc. *f* *dimin.* *p a piacere.*

p *f* *p*

f

p *f*

cresc. *sf*

mf *dimin.* *a piacere.*

Andantino. (♩ = 56)

H. L.

86. 

p

mf

p

Lesson in the Style of Pergolèse.

Allegro ma non troppo. (♩ = 100)

H. L.

87.

p *p*
cresc.

Andante espressivo. (♩ = 69)

H. L.

88.

mf *sf* *cresc.* *f* *dolce e sostenuto.*
p *p* *ben. ten.*
a piacere. *1* *3* *1*
p *cresc.*
p *riten.*
a tempo. *mf* *dimin.*

cresc. *espressivo.*
dim. *morendo.*

Allegro non tanto. (♩ = 88)

BONONCINI.

89. *mf*

3

3

Andante. (♩ = 58)

G. C.