

intervalos a partir do baixo

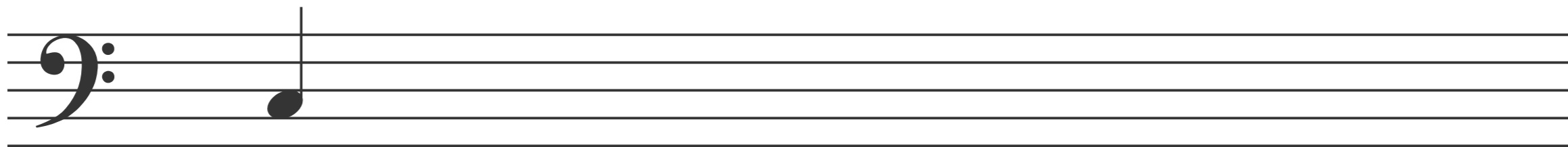

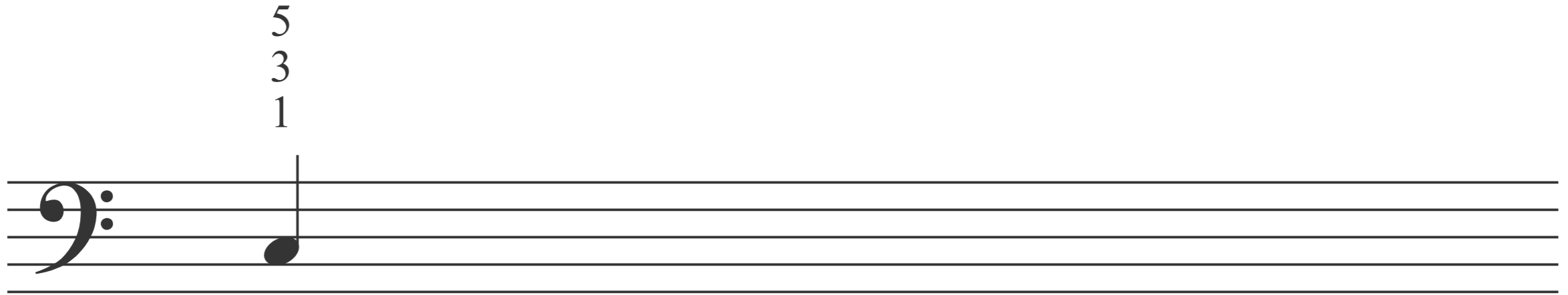

C

5

3

1

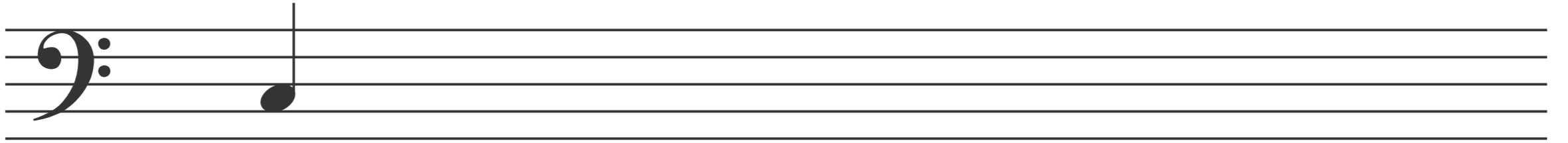

C

5

6

3

3

1

1

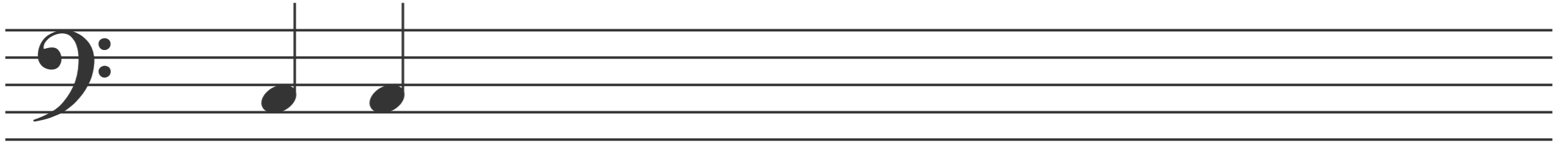

C Am

5 6  
3 3  
1 1

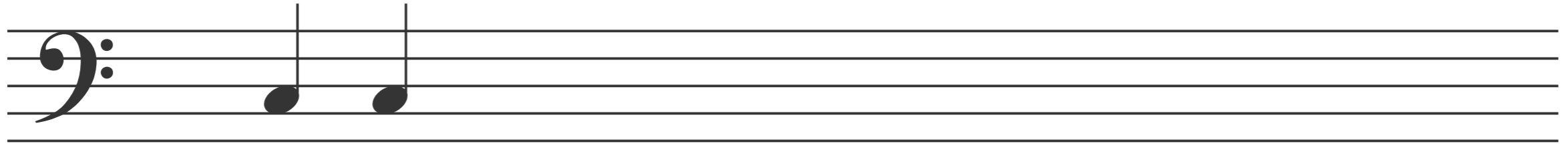

C Am

5 6 5  
3 3 3<sup>b</sup>  
1 1 1

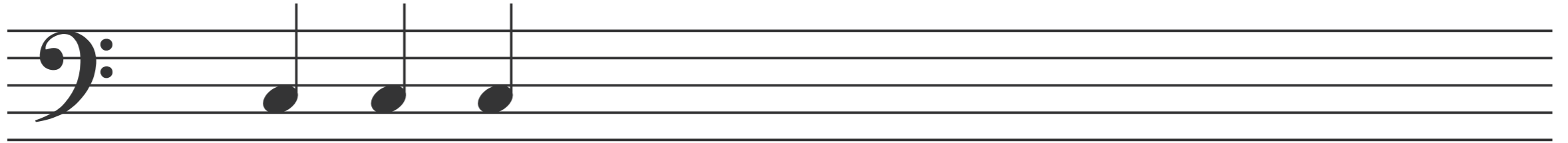

C Am Cm

5 6 5  
3 3 3 $\flat$   
1 1 1

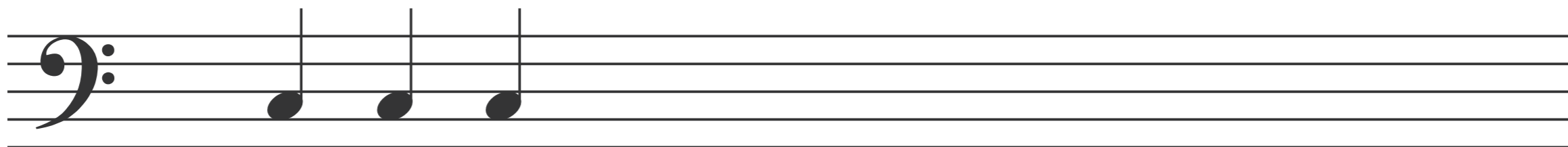

C Am Cm

5 6 5 6 $\flat$   
3 3 3 $\flat$  3 $\flat$   
1 1 1 1

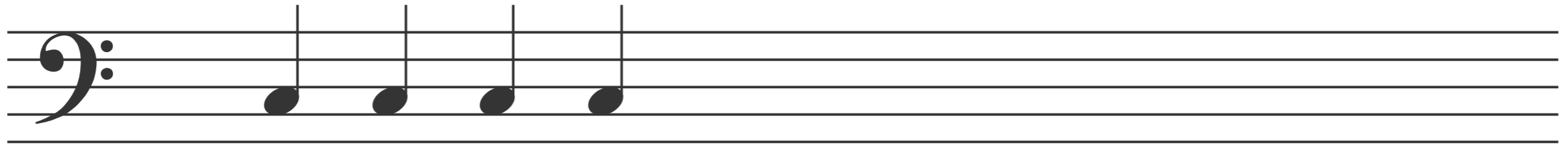

C Am Cm A $\flat$

5 6 5 6 $\flat$   
3 3 3 $\flat$  3 $\flat$   
1 1 1 1

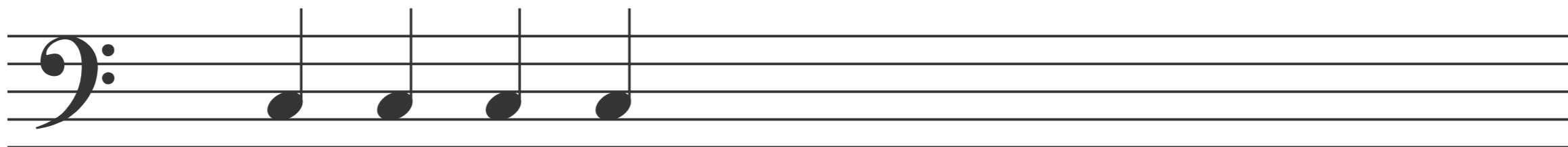

C Am Cm A $\flat$

5 6 5 6 $\flat$   
3 3 3 $\flat$  3 $\flat$   
1 1 1 1

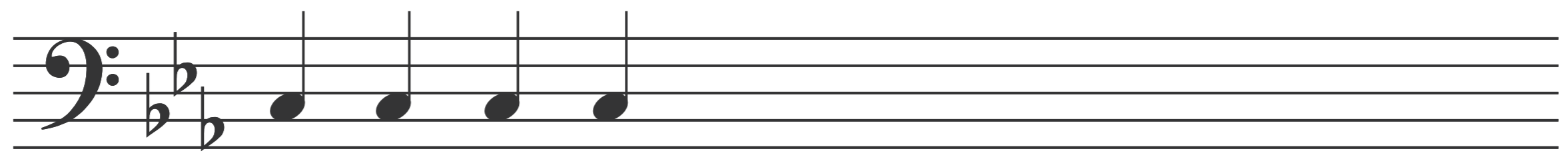
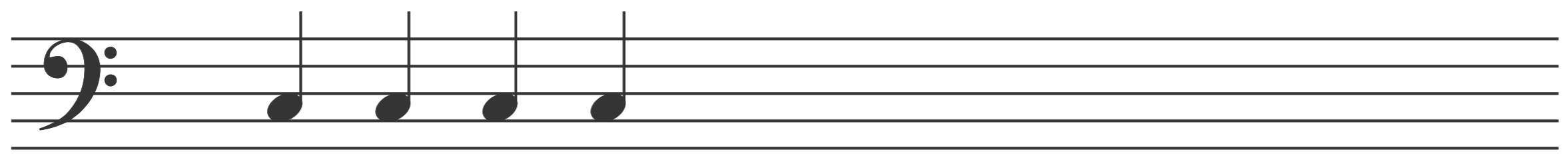

C Am Cm A $\flat$

5 6 5 6 $\flat$   
3 3 3 $\flat$  3 $\flat$   
1 1 1 1

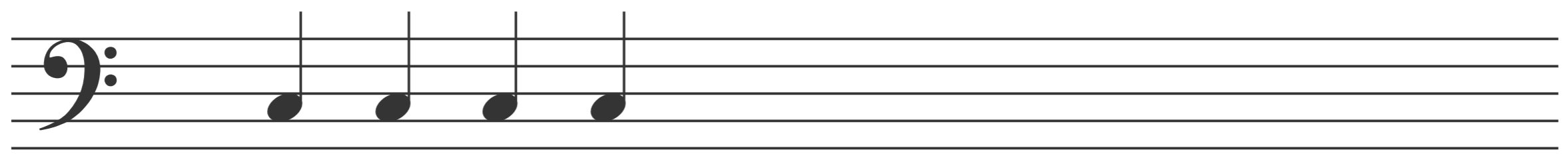

5 6 $\sharp$  5 6  
3 $\sharp$  3 $\sharp$  3 3  
1 1 1 1

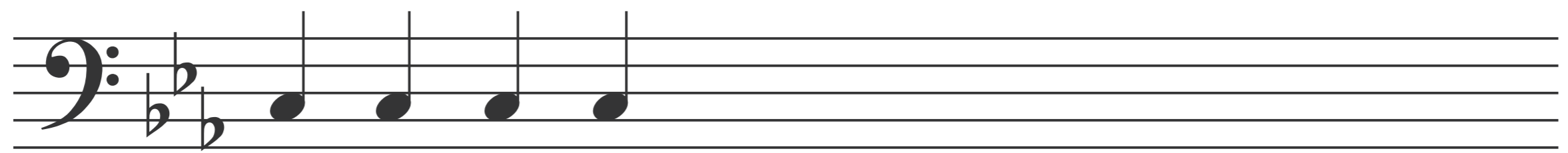

C Am Cm A $\flat$

5 6 5 6 $\flat$  6  
3 3 3 $\flat$  3 $\flat$  4  
1 1 1 1 1

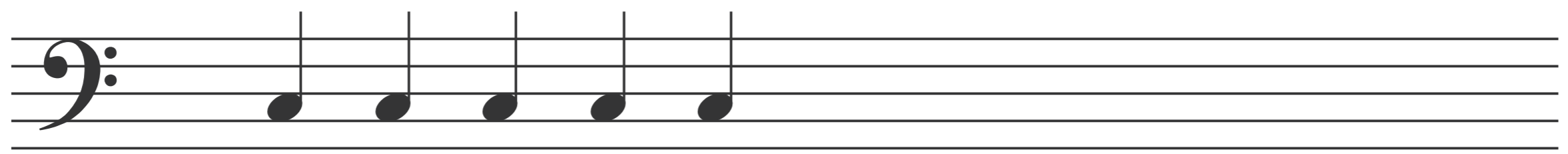

5 6 $\sharp$  5 6  
3 $\sharp$  3 $\sharp$  3 3  
1 1 1 1

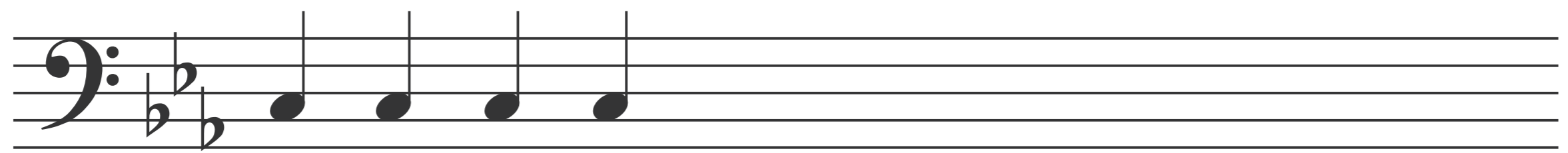

C Am Cm A $\flat$  F

5 6 5 6 $\flat$  6  
3 3 3 $\flat$  3 $\flat$  4  
1 1 1 1 1

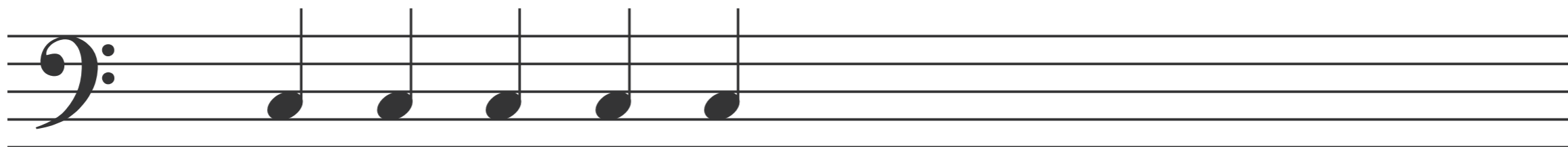

5 6 $\sharp$  5 6  
3 $\sharp$  3 $\sharp$  3 3  
1 1 1 1

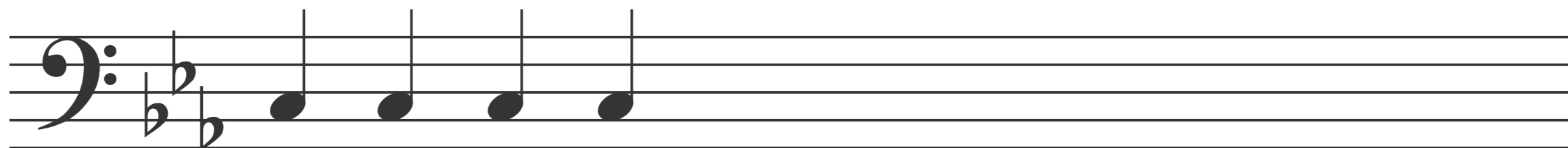

C Am Cm A $\flat$  F

5 6 5 6 $\flat$  6 6 $\flat$   
3 3 3 $\flat$  3 $\flat$  4 4  
1 1 1 1 1 1

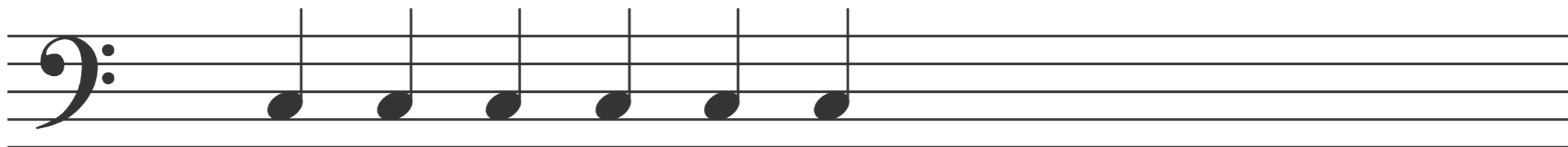

5 6 $\sharp$  5 6  
3 $\sharp$  3 $\sharp$  3 3  
1 1 1 1

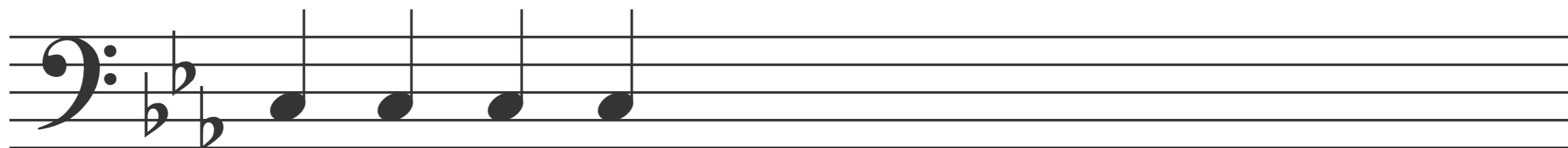

C Am Cm A $\flat$  F Fm

5 6 5 6 $\flat$  6 6 $\flat$   
3 3 3 $\flat$  3 $\flat$  4 4  
1 1 1 1 1 1

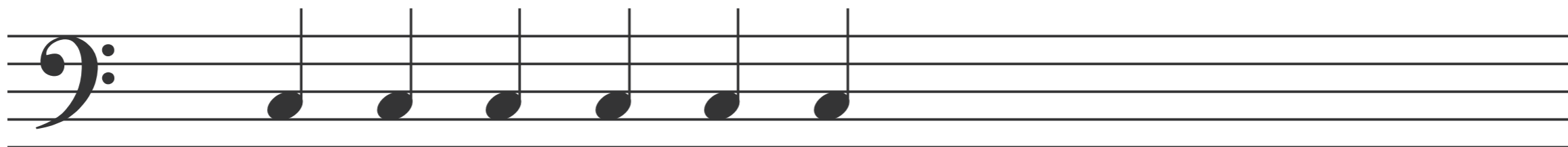

5 6 $\sharp$  5 6  
3 $\sharp$  3 $\sharp$  3 3  
1 1 1 1

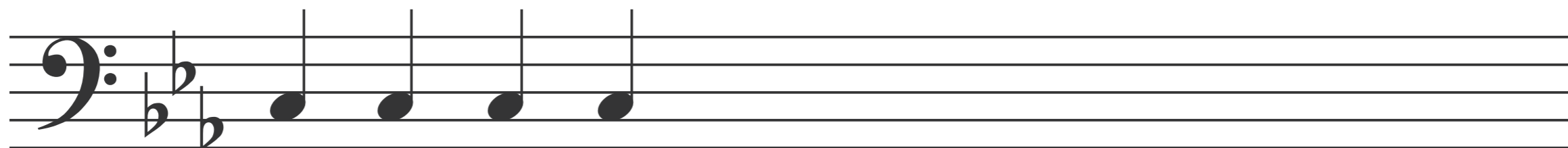

C Am Cm A $\flat$  F Fm

5 6 5 6 $\flat$  6 6 $\flat$  6  
3 3 3 $\flat$  3 $\flat$  4 4 4  
1 1 1 1 1 1 1

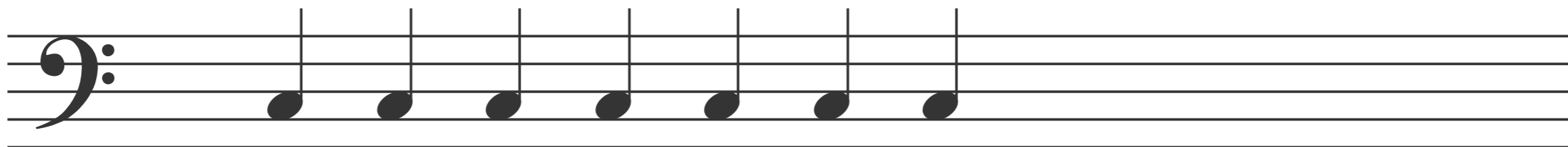

5 6 $\sharp$  5 6  
3 $\sharp$  3 $\sharp$  3 3  
1 1 1 1

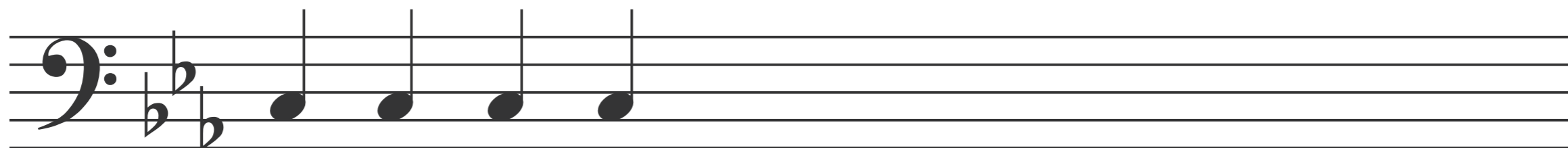

C Am Cm A $\flat$  F Fm F $\flat$

						6
5	6	5	6 $\flat$	6	6 $\flat$	4
3	3	3 $\flat$	3 $\flat$	4	4	2
1	1	1	1	1	1	1

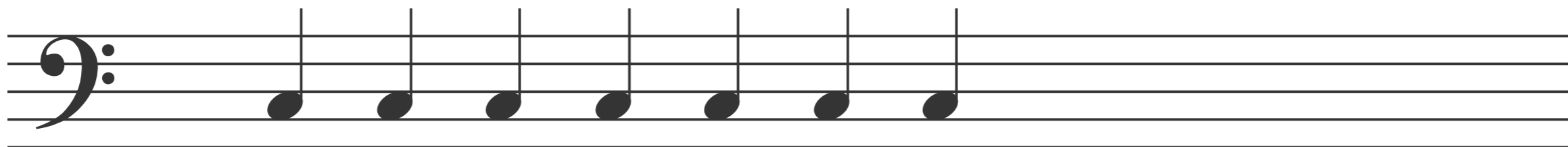

5	6 $\sharp$	5	6
3 $\sharp$	3 $\sharp$	3	3
1 $\sharp$	1 $\sharp$	1	1

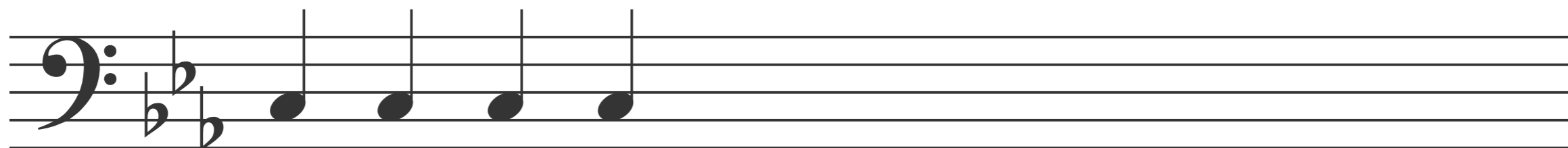

C Am Cm A $\flat$  F Fm F $\flat$

						6	7
5	6	5	6 $\flat$	6	6 $\flat$	4	5
3	3	3 $\flat$	3 $\flat$	4	4	2	3
1	1	1	1	1	1	1	1

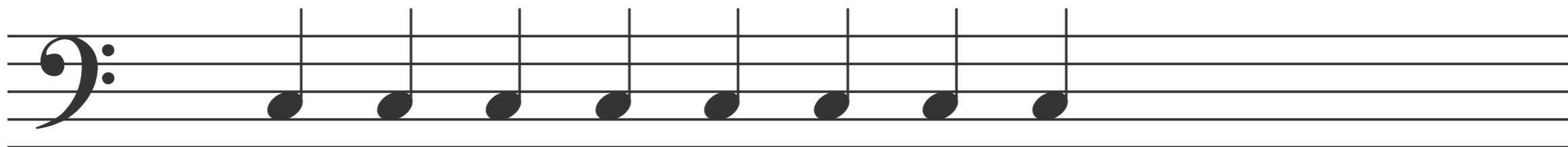

5	6 $\sharp$	5	6
3 $\sharp$	3 $\sharp$	3	3
1	1	1	1

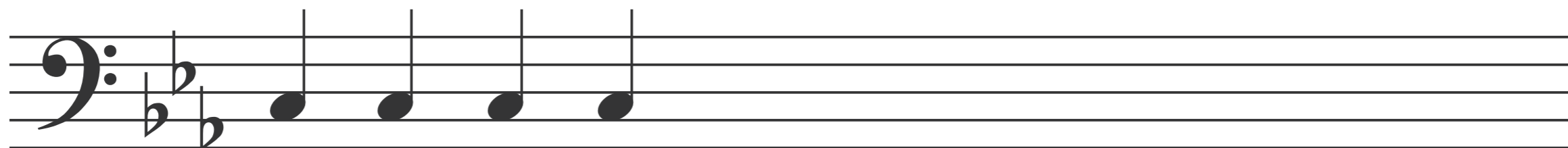

C Am Cm A $\flat$  F Fm F $\flat$  C7M

						6	7
5	6	5	6 $\flat$	6	6 $\flat$	4	5
3	3	3 $\flat$	3 $\flat$	4	4	2	3
1	1	1	1	1	1	1	1

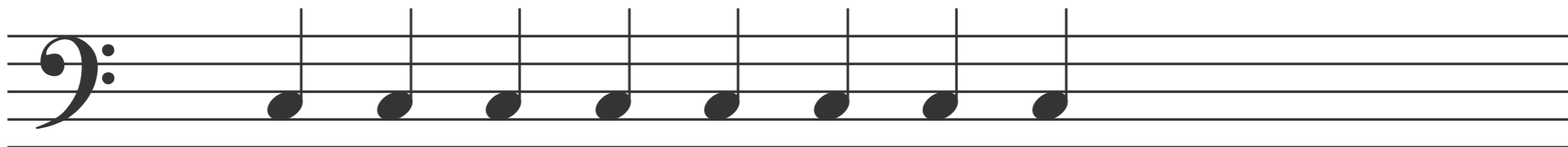

5	6 $\sharp$	5	6
3 $\sharp$	3 $\sharp$	3	3
1	1	1	1

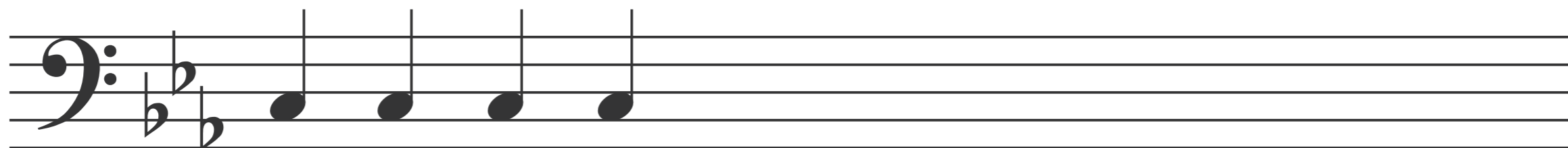

C Am Cm A $\flat$  F Fm F $\flat$  C7M

						6	7	7 $\flat$
5	6	5	6 $\flat$	6	6 $\flat$	4	5	5
3	3	3 $\flat$	3 $\flat$	4	4	2	3	3
1	1	1	1	1	1	1	1	1

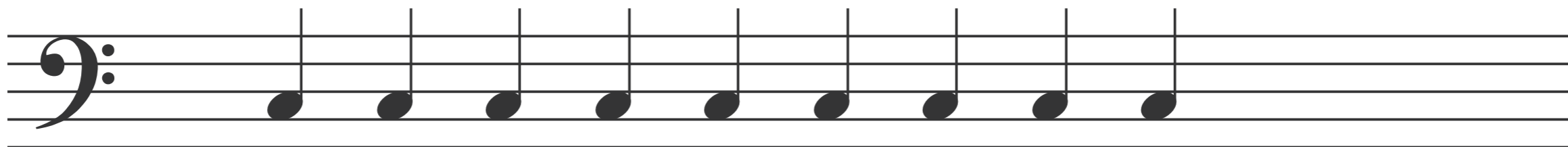

5	6 $\sharp$	5	6
3 $\sharp$	3 $\sharp$	3	3
1 $\sharp$	1 $\sharp$	1	1

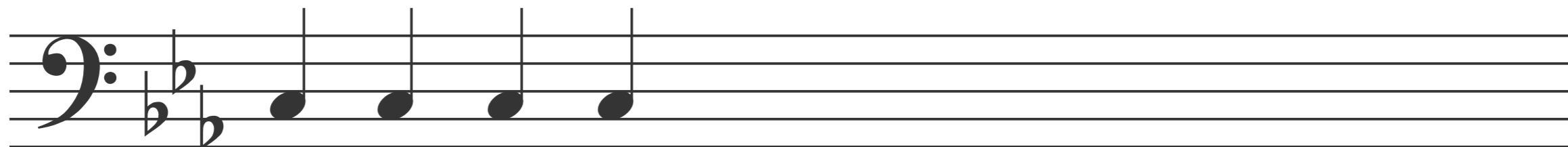

C Am Cm A $\flat$  F Fm F $\flat$  C7M C7 $\flat$

						6	7	7 $\flat$
5	6	5	6 $\flat$	6	6 $\flat$	4	5	5
3	3	3 $\flat$	3 $\flat$	4	4	2	3	3
1	1	1	1	1	1	1	1	1

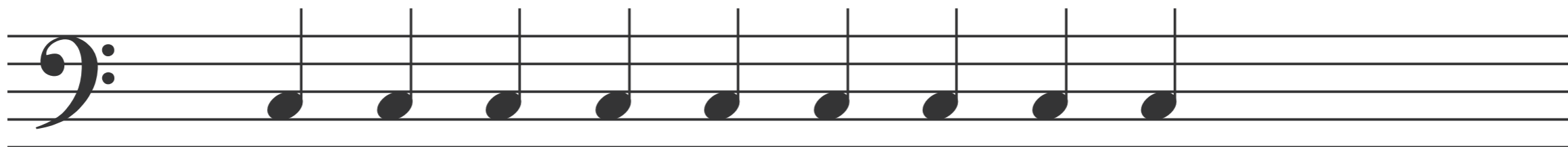

5	6 $\sharp$	5	6
3 $\sharp$	3 $\sharp$	3	3
1 $\sharp$	1 $\sharp$	1	1

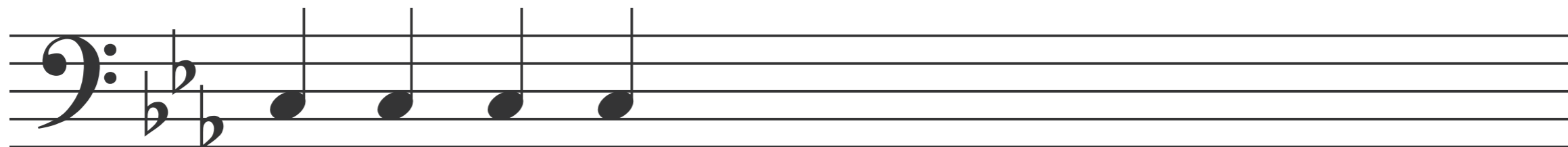

C Am Cm A $\flat$  F Fm F $\flat$  C7M C7 $\flat$

						6	7	7 $\flat$	6
5	6	5	6 $\flat$	6	6 $\flat$	4	5	5	4 $\sharp$
3	3	3 $\flat$	3 $\flat$	4	4	2	3	3	2
1	1	1	1	1	1	1	1	1	1

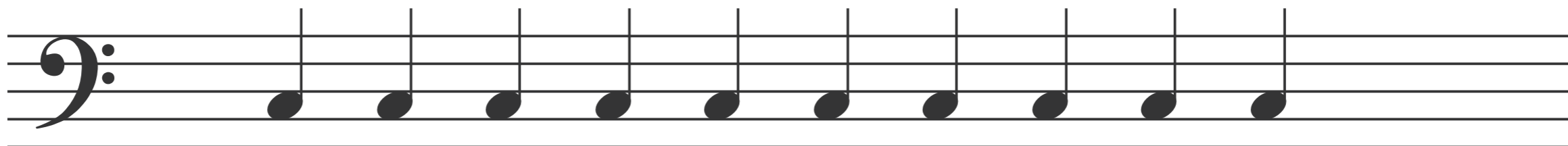

5	6 $\sharp$	5	6
3 $\sharp$	3 $\sharp$	3	3
1 $\sharp$	1 $\sharp$	1	1

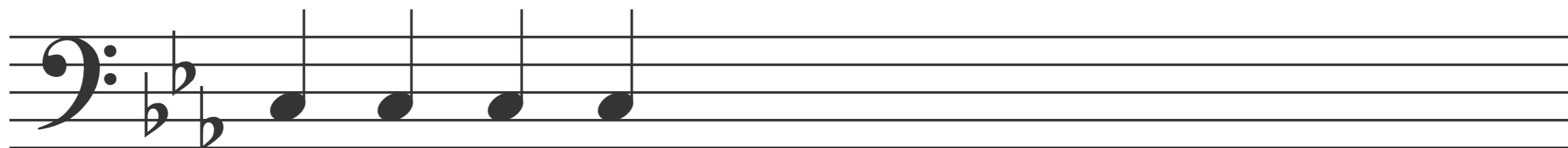

C Am Cm A $\flat$  F Fm F $\flat$  C7M C7 $\flat$  D7

						6	7	7 $\flat$	6
5	6	5	6 $\flat$	6	6 $\flat$	4	5	5	4 $\sharp$
3	3	3 $\flat$	3 $\flat$	4	4	2	3	3	2
1	1	1	1	1	1	1	1	1	1

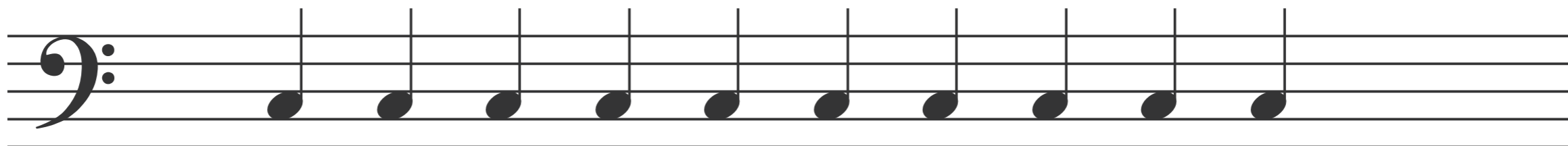

5	6 $\sharp$	5	6
3 $\sharp$	3 $\sharp$	3	3
1 $\sharp$	1 $\sharp$	1	1

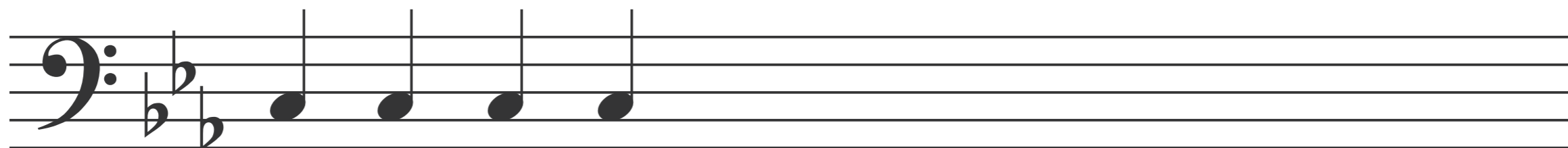

C Am Cm A $\flat$  F Fm F $\flat$  C7M C7 $\flat$  D7

						6	7	7 $\flat$	6	6
5	6	5	6 $\flat$	6	6 $\flat$	4	5	5	4 $\sharp$	4
3	3	3 $\flat$	3 $\flat$	4	4	2	3	3	2	3 $\flat$
1	1	1	1	1	1	1	1	1	1	1

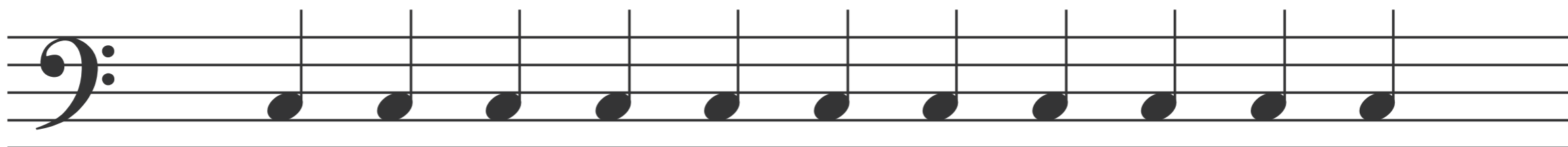

5	6 $\sharp$	5	6
3 $\sharp$	3 $\sharp$	3	3
1 $\sharp$	1 $\sharp$	1	1

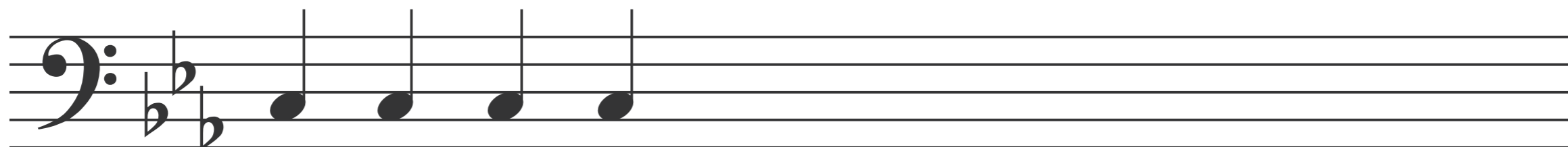

C Am Cm A $\flat$  F Fm F $\flat$  C7M C7 $\flat$  D7 F7

						6	7	7 $\flat$	6	6
5	6	5	6 $\flat$	6	6 $\flat$	4	5	5	4 $\sharp$	4
3	3	3 $\flat$	3 $\flat$	4	4	2	3	3	2	3 $\flat$
1	1	1	1	1	1	1	1	1	1	1

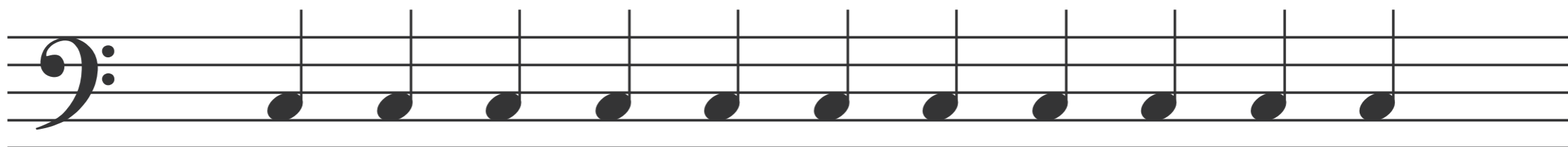

5	6 $\sharp$	5	6
3 $\sharp$	3 $\sharp$	3	3
1 $\sharp$	1 $\sharp$	1	1

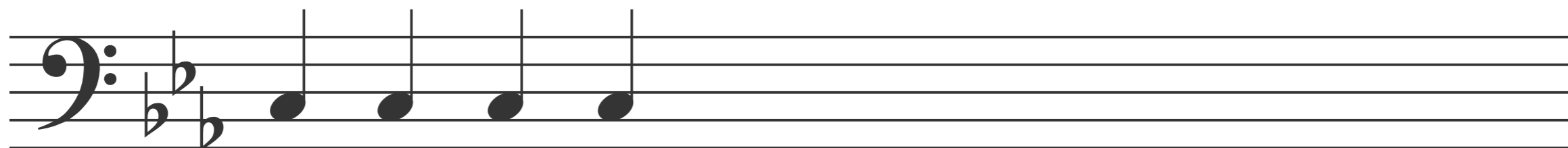

C Am Cm A $\flat$  F Fm F $\flat$  C7M C7 $\flat$  D7 F7

						6	7	7 $\flat$	6	6	6 $\flat$
5	6	5	6 $\flat$	6	6 $\flat$	4	5	5	4 $\sharp$	4	5 $\flat$
3	3	3 $\flat$	3 $\flat$	4	4	2	3	3	2	3 $\flat$	3 $\flat$
1	1	1	1	1	1	1	1	1	1	1	1

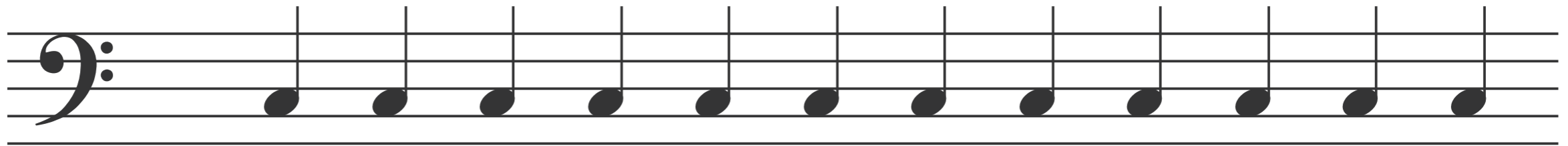

5	6 $\sharp$	5	6
3 $\sharp$	3 $\sharp$	3	3
1 $\sharp$	1 $\sharp$	1	1

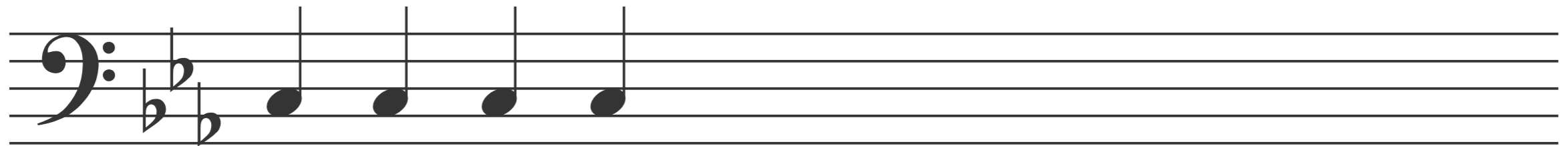

C Am Cm A $\flat$  F Fm F $^6$  C $^7$ M C $^7$  $\flat$  D $^7$  F $^7$  A $\flat$  $^7$

						6	7	7 $\flat$	6	6	6 $\flat$
5	6	5	6 $\flat$	6	6 $\flat$	4	5	5	4 $\sharp$	4	5 $\flat$
3	3	3 $\flat$	3 $\flat$	4	4	2	3	3	2	3 $\flat$	3 $\flat$
1	1	1	1	1	1	1	1	1	1	1	1

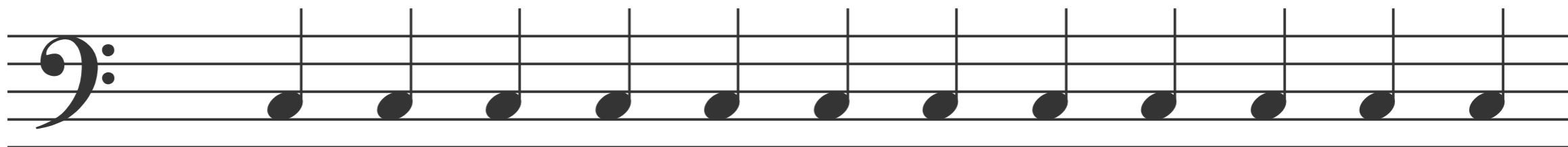

5	6 $\sharp$	5	6
3 $\sharp$	3 $\sharp$	3	3
1	1	1	1

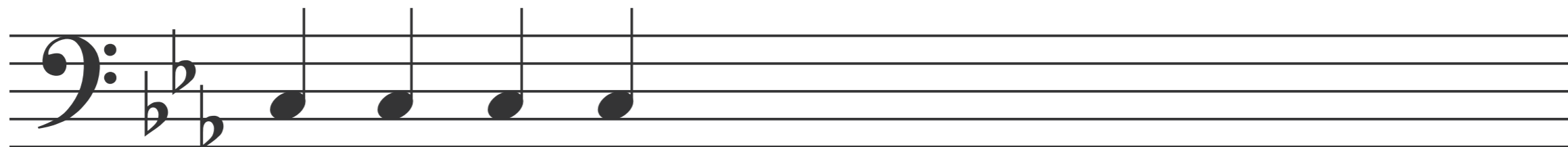

C Am Cm A $\flat$  F Fm F $\flat$  C $\flat$ 7 $\flat$  C $\flat$ 7 $\flat$  D7 F7 A $\flat$ 7

						6	7	7 $\flat$	6	6	6 $\flat$
5	6	5	6 $\flat$	6	6 $\flat$	4	5	5	4 $\sharp$	4	5 $\flat$
3	3	3 $\flat$	3 $\flat$	4	4	2	3	3	2	3 $\flat$	3 $\flat$
1	1	1	1	1	1	1	1	1	1	1	1

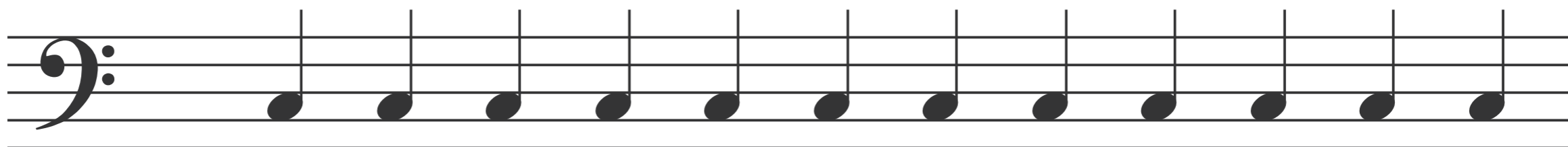

5	6 $\sharp$	5	6
3 $\sharp$	3 $\sharp$	3	3
1	1	1	1

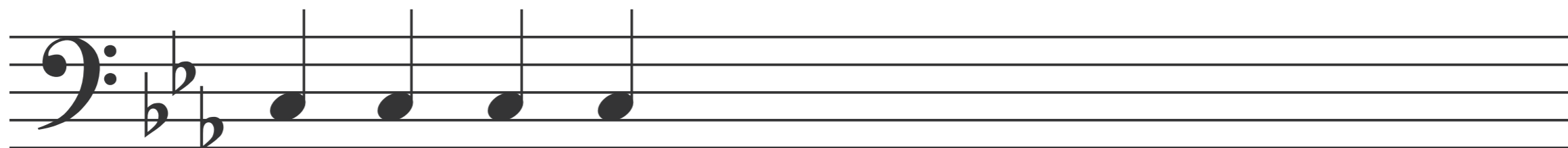

C Am Cm A $\flat$  F Fm

C7 $\flat$  D7 F7 A $\flat$ 7

6

6  
4

7 $\flat$

6  
4 $\sharp$   
2

6  
4  
3 $\flat$

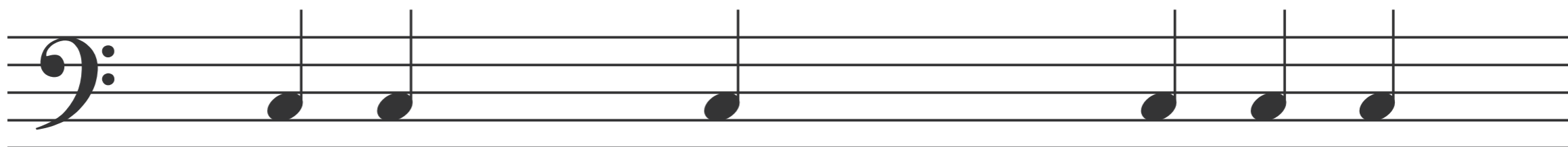

6

6  
4

7  
4 $\sharp$

6 $\sharp$   
4 $\sharp$   
2

6 $\sharp$   
4  
3

6  
5

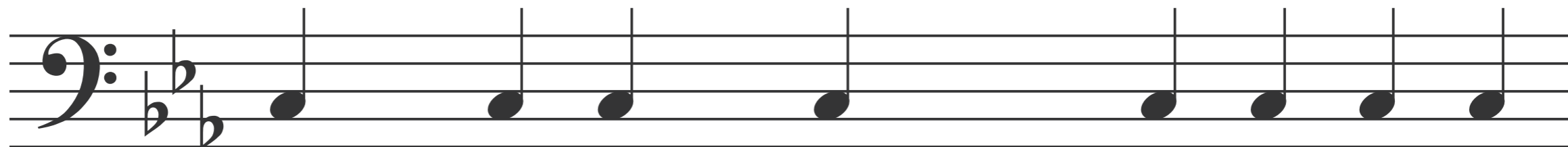

6 6 7<sup>b</sup> 6 6

4 4<sup>#</sup> 2 3<sup>b</sup>

6 6 7 6<sup>#</sup> 6<sup>#</sup> 6

4 4<sup>#</sup> 2 3 5

processos de modulação ou tonicização

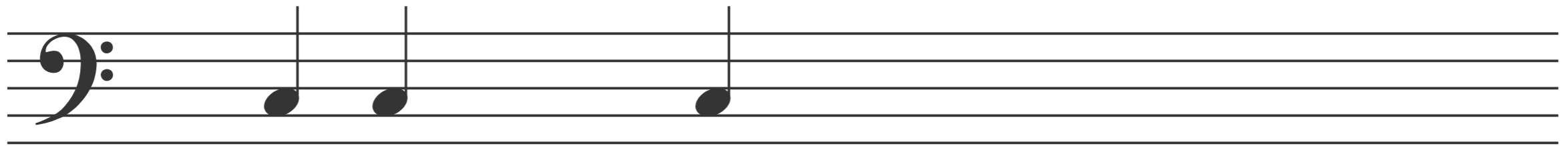

6

6

4

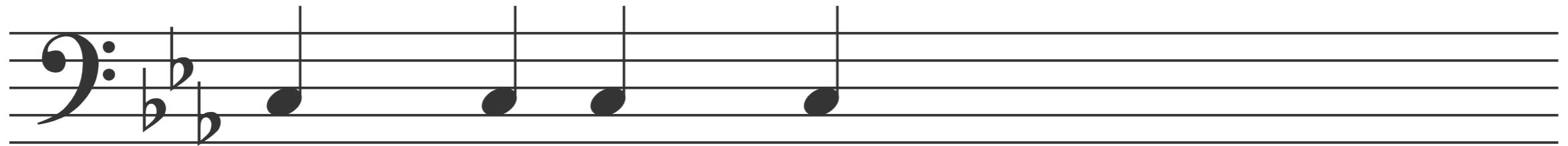

6

6

4

# Hanaq pachap kusicuynin

*Himno procesional en Quechua*

anônimo

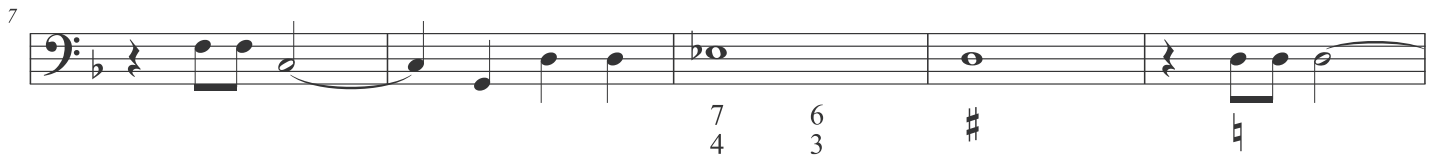

6 — 6 —

Dm Gm Dm C F B $\flat$  F Gm Dm

7

7 6 # #

F C Gm Dm Cm Dm DM Dm

12

7 6 # #

C Am Gm AM F Dm Gm AM Dm

17

6 # #

Gm DM

6 \_\_\_\_\_ 6 \_\_\_\_\_

7

12

17

7

12

17

7

12

17

7

12

17

7

12

17

7

12

17

6 —

6 —

7

7 4

6 3

#

12

7 6 #

6 5 4 #

17

6

6 5 4

4 3# 2 #

6 —

6 —

7

7 4

6 3

#

12

7 6 #

6 5 4 #

17

6

6 5 4

4 3# 2 #

6 —

6 —

7

7  
4

6  
3

#

12

5ª  
justa

5ª  
dim.

7 6 # 6 5 4 #

17

6

6 5 4  
4 3# 2

#

7

12

17

6 —

6 —

7

7 4

6 3

#

12

7 6 #

6 5 4 #

17

6

6 5 4

4 3# 2

#