

problem 1

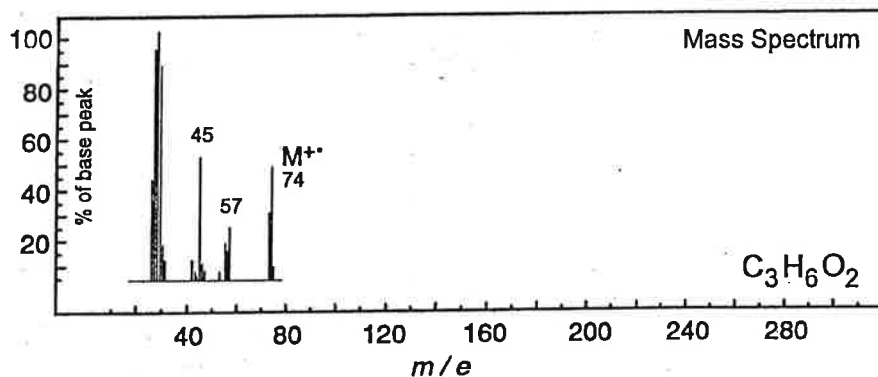

No significant UV  
absorption above 220 nm

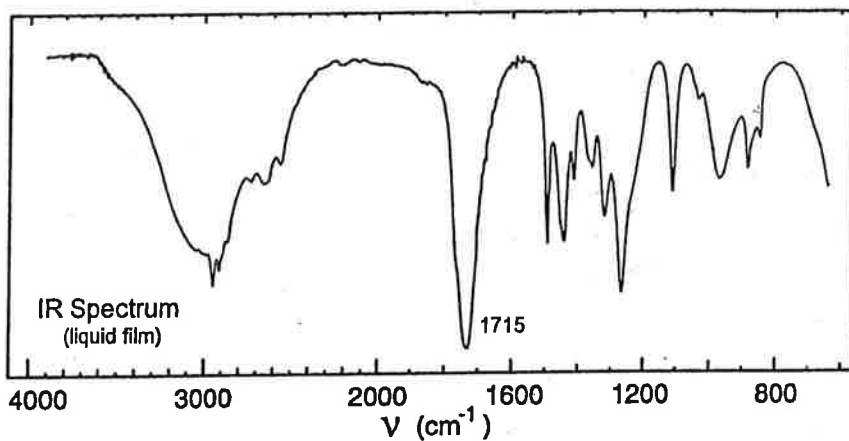
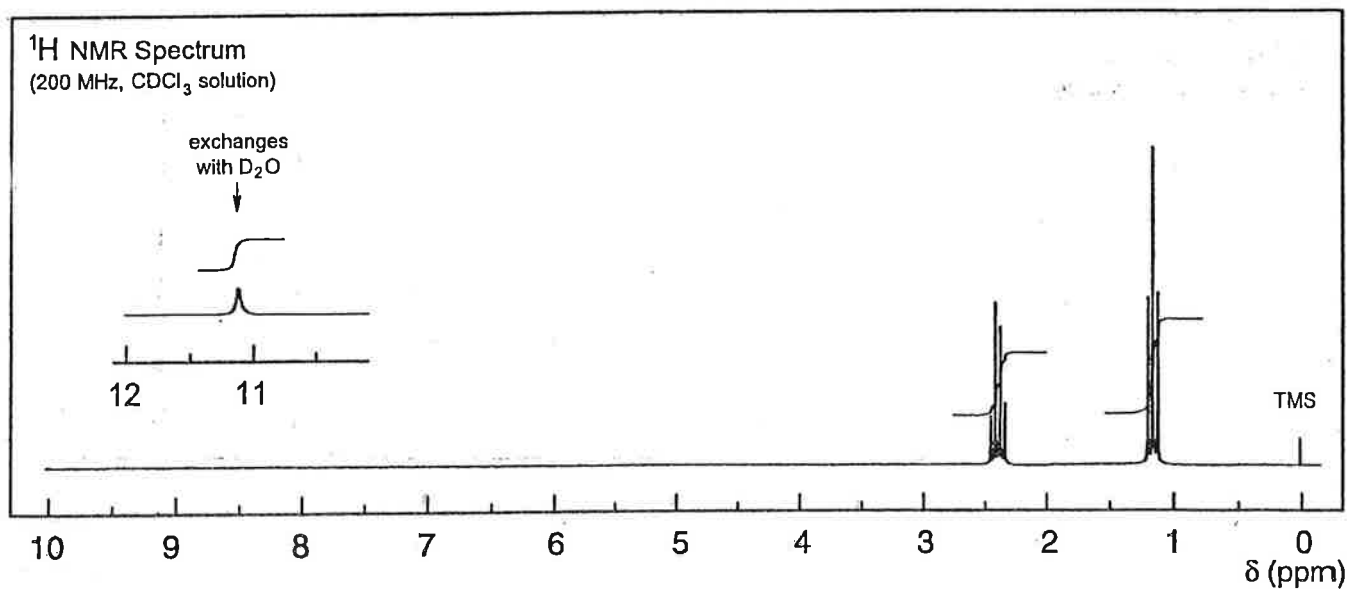
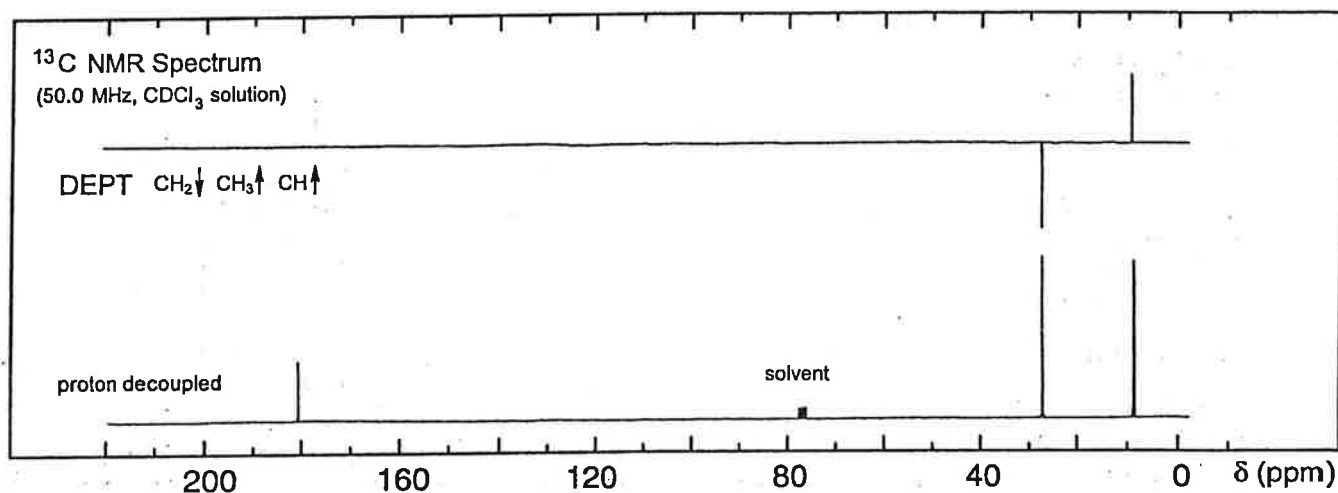

# problem 2

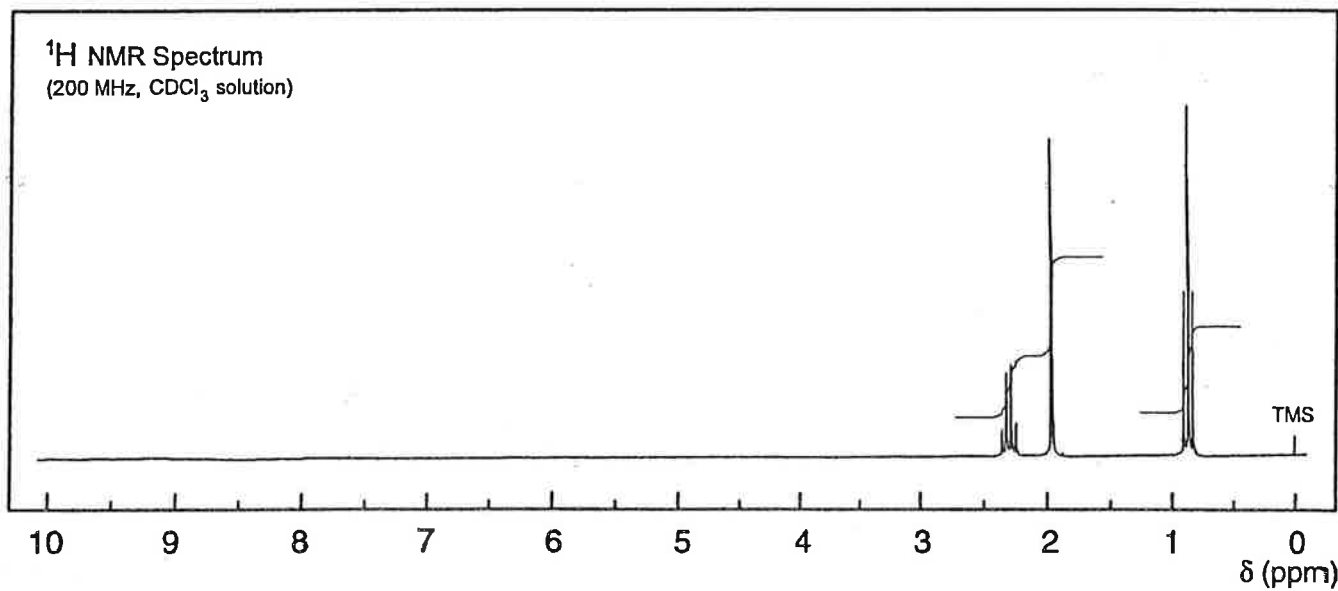
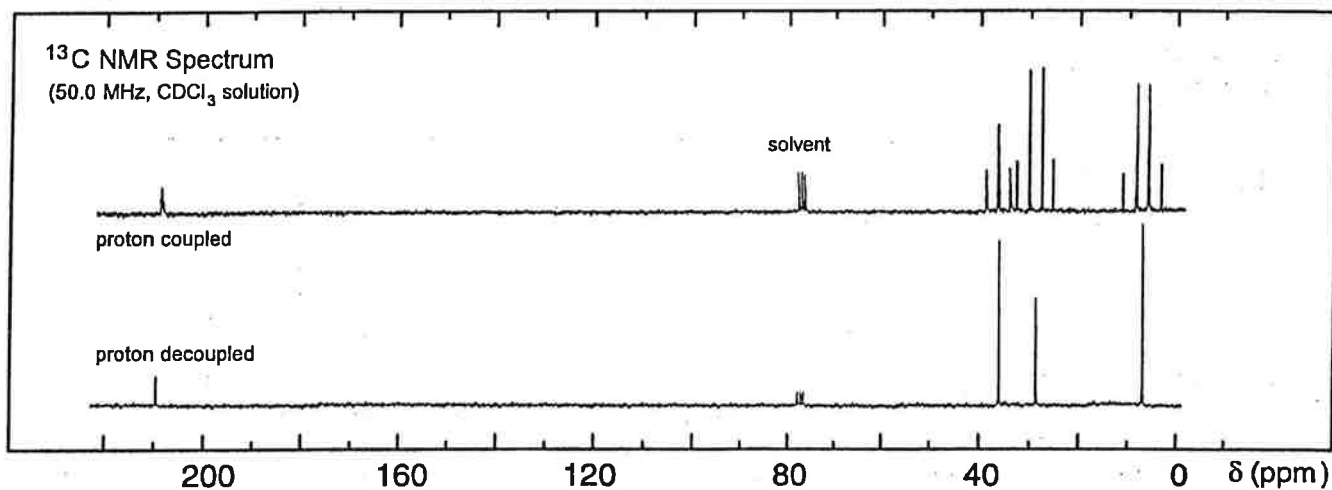
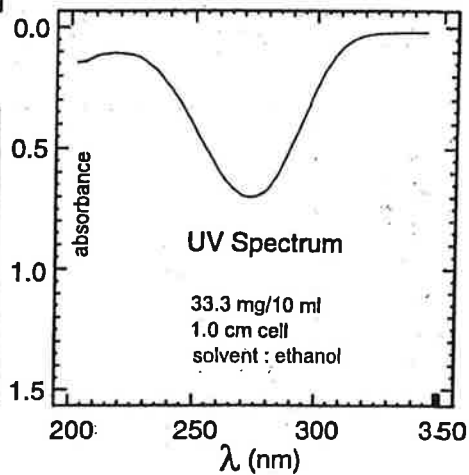
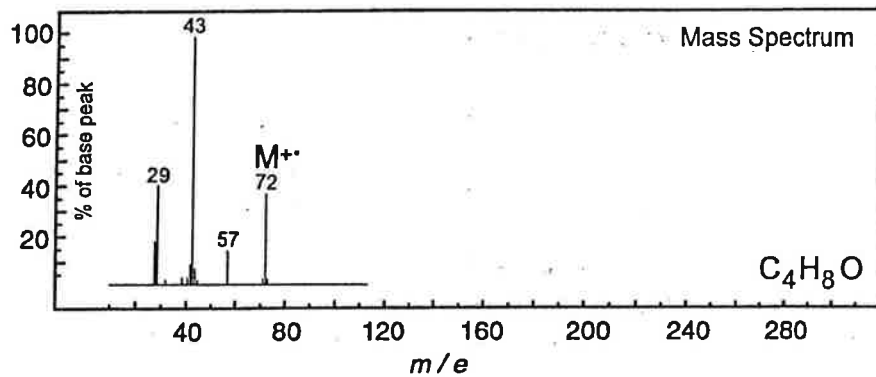
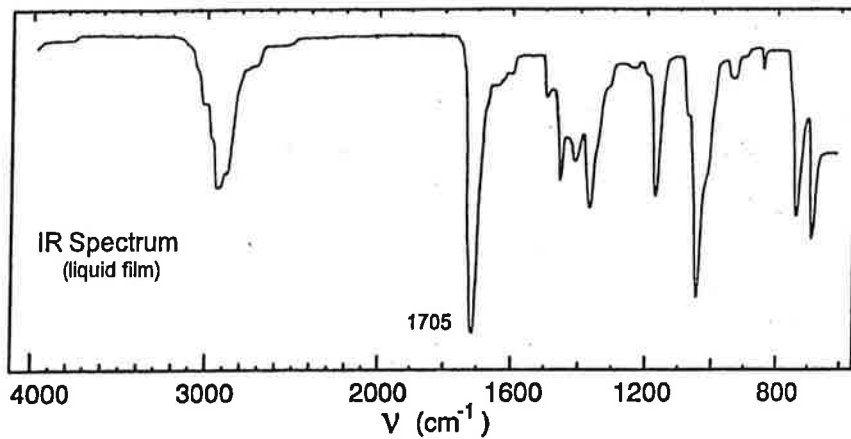

problem 3

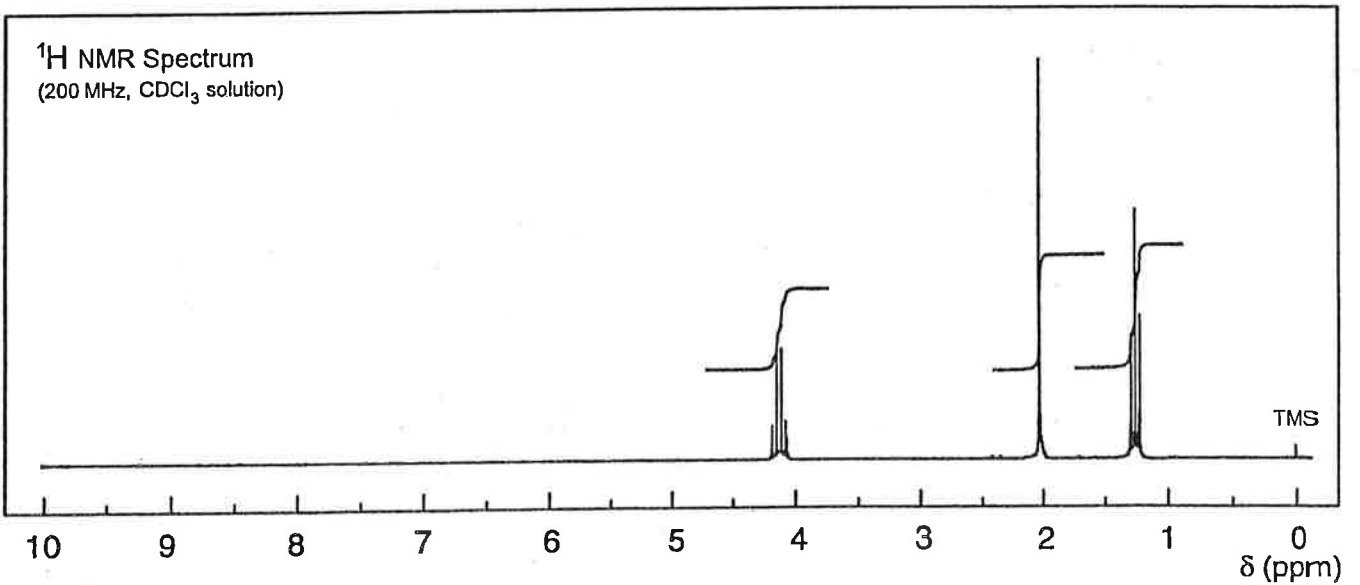
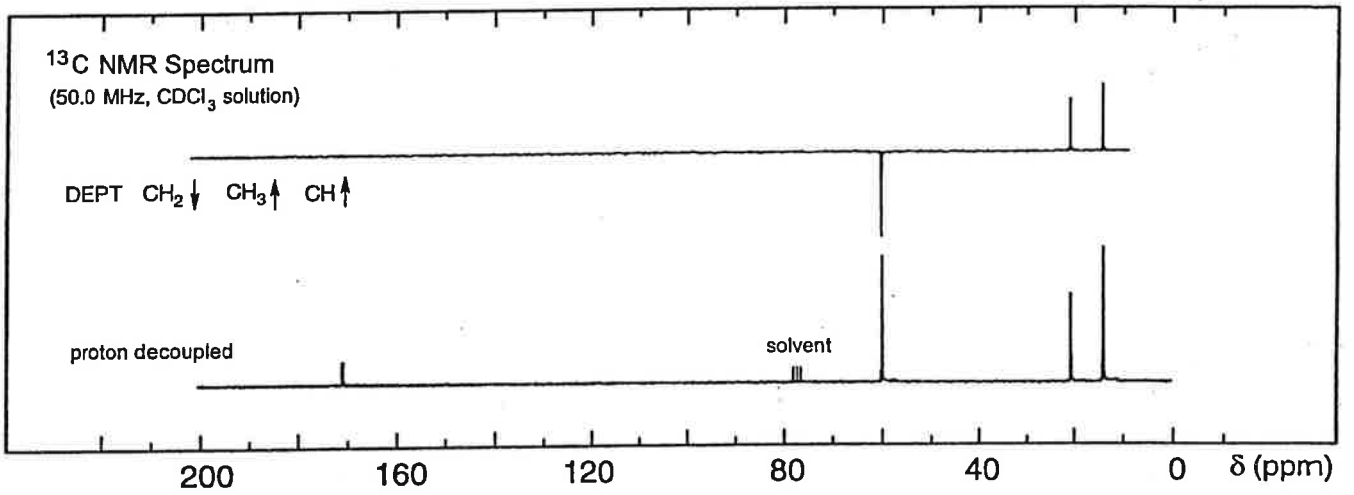
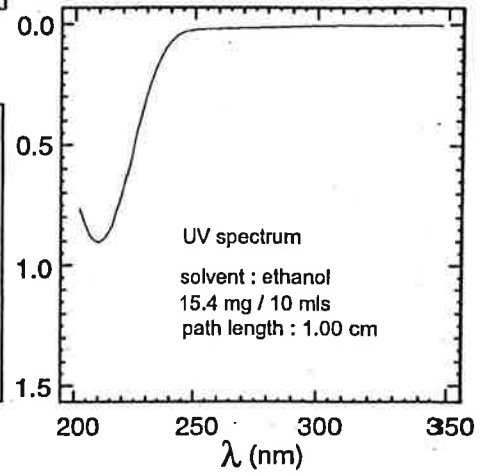
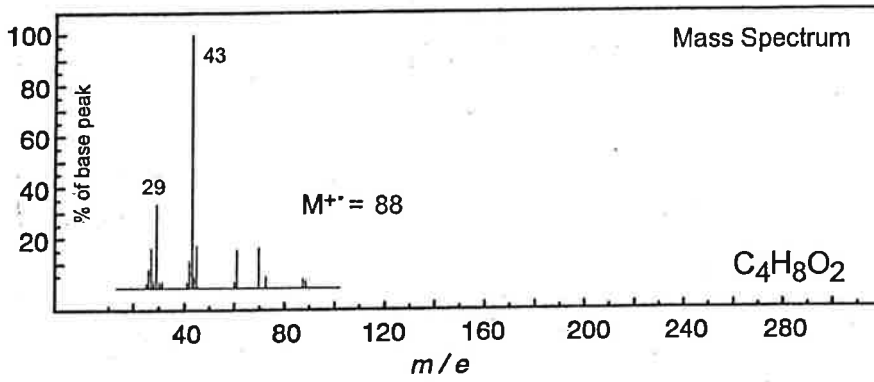
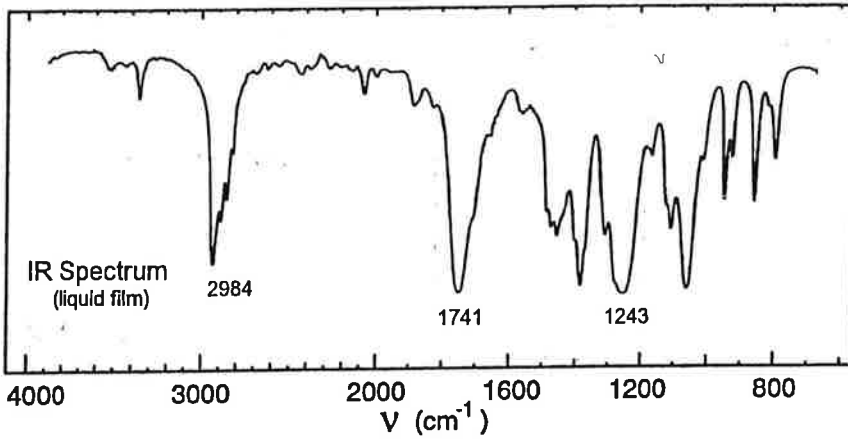

problem 4

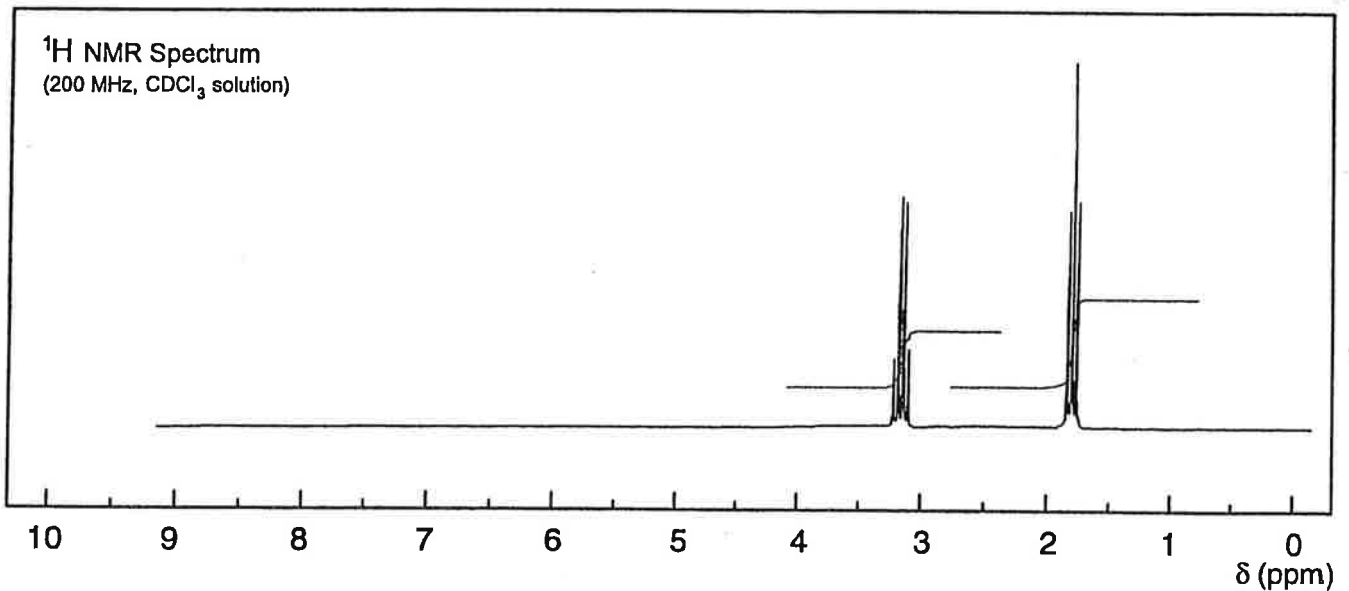
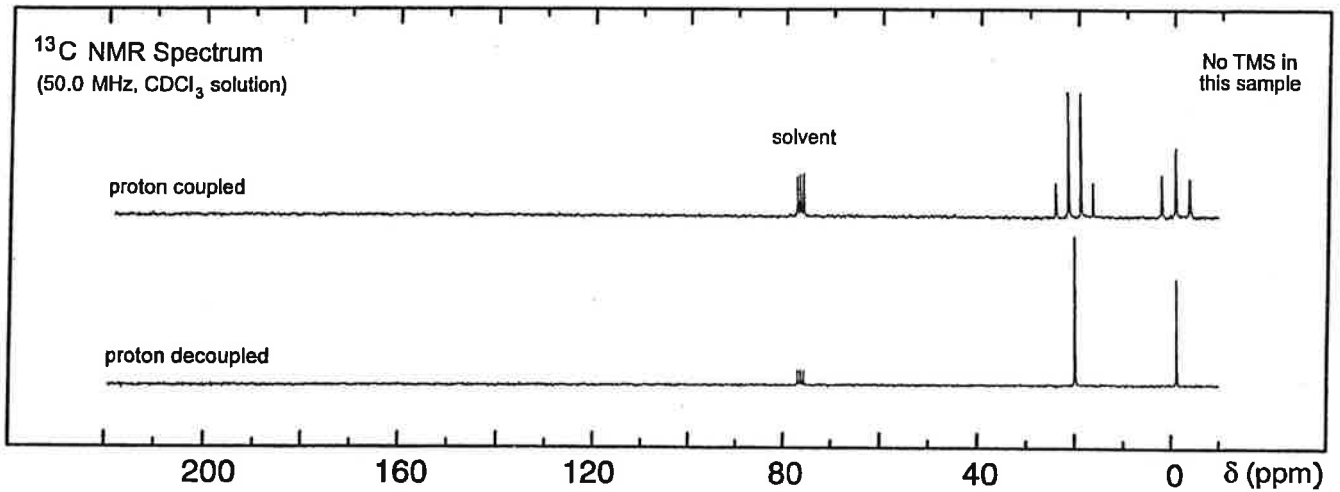
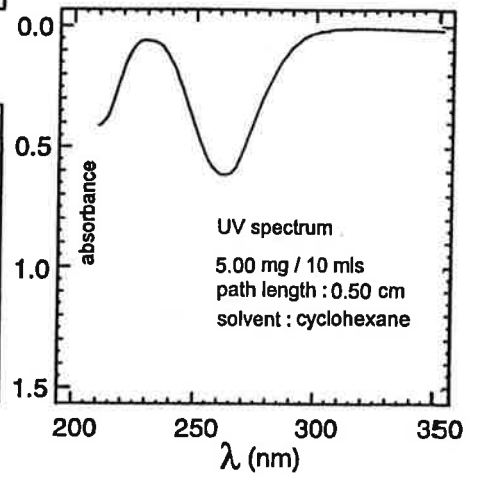
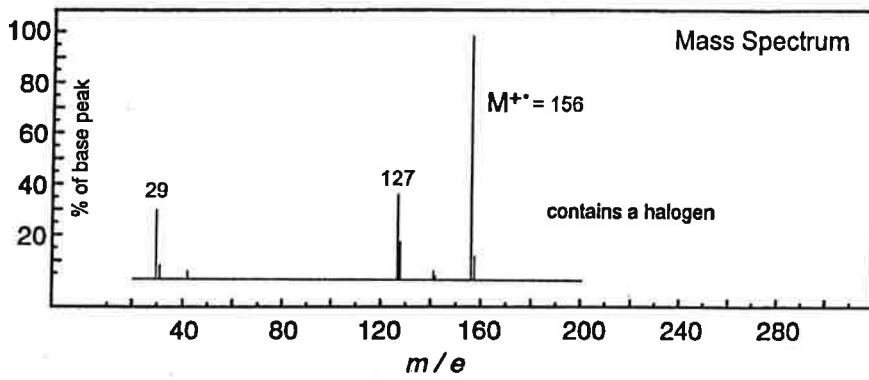
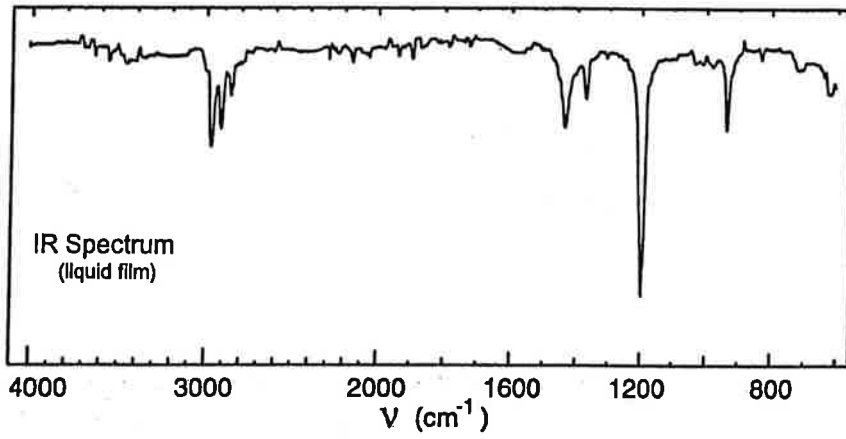

problem 5

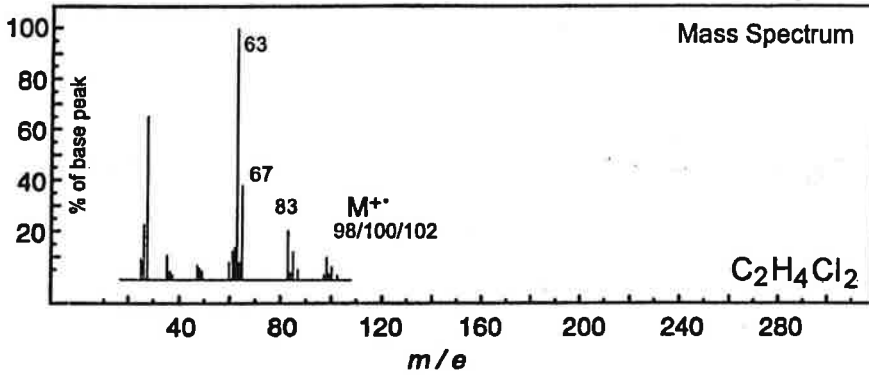
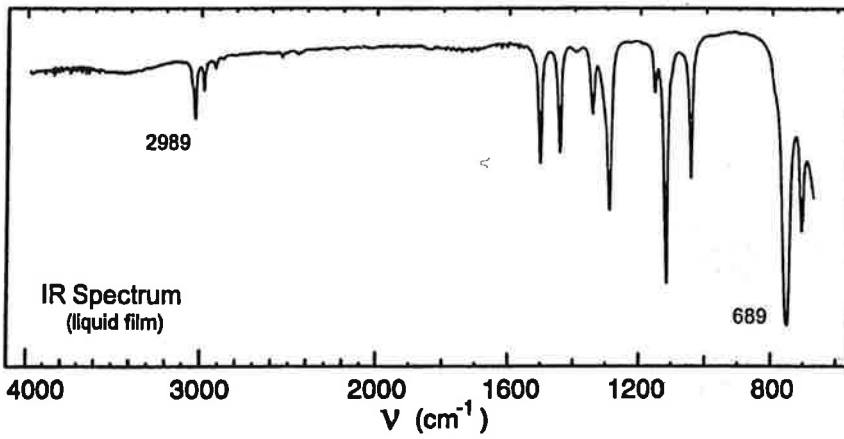

No significant UV absorption above 220 nm

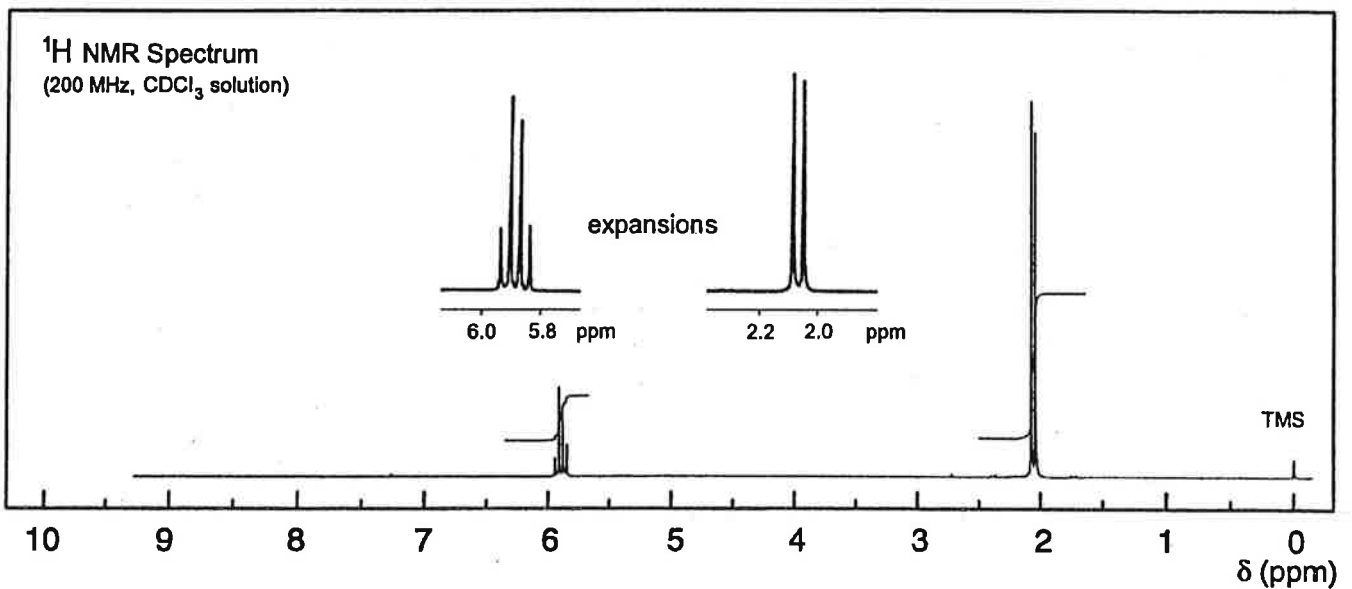
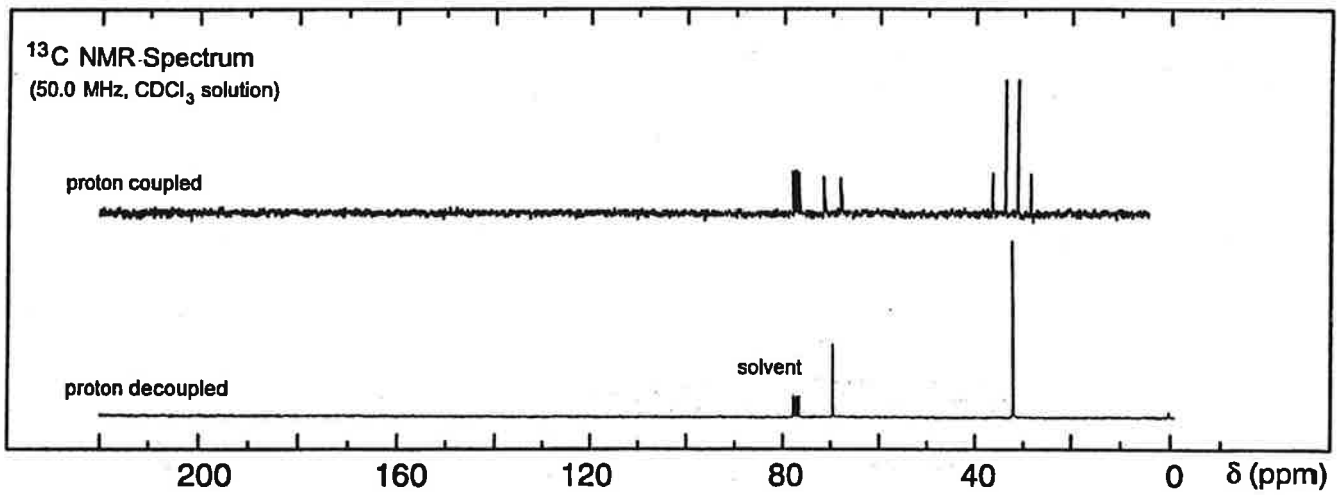

# problem 6

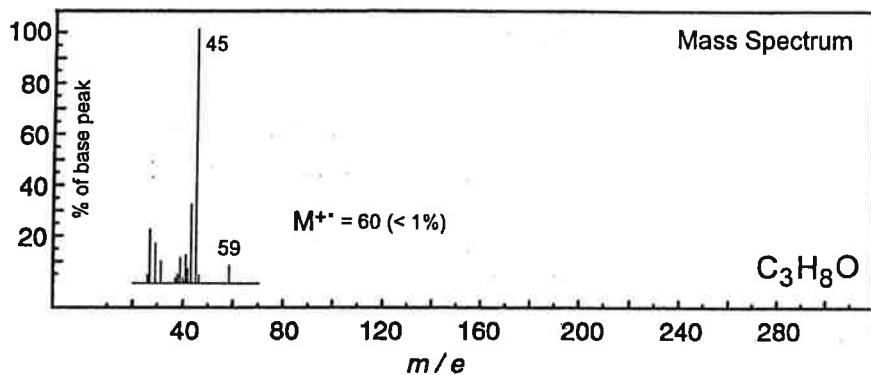
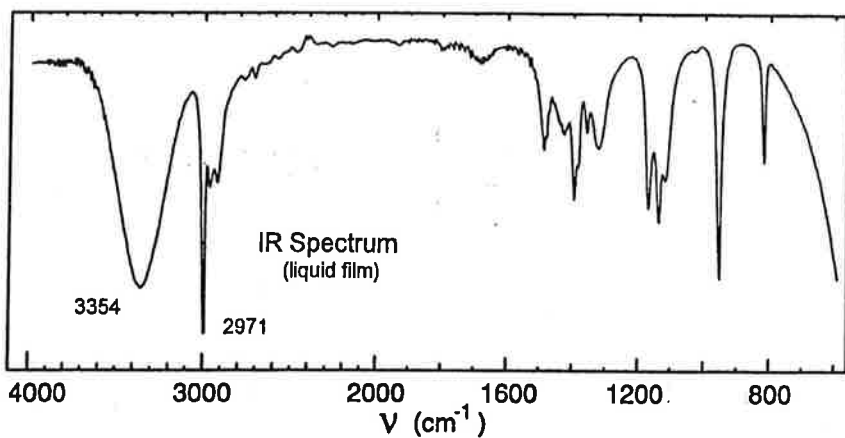

No significant UV absorption above 220 nm

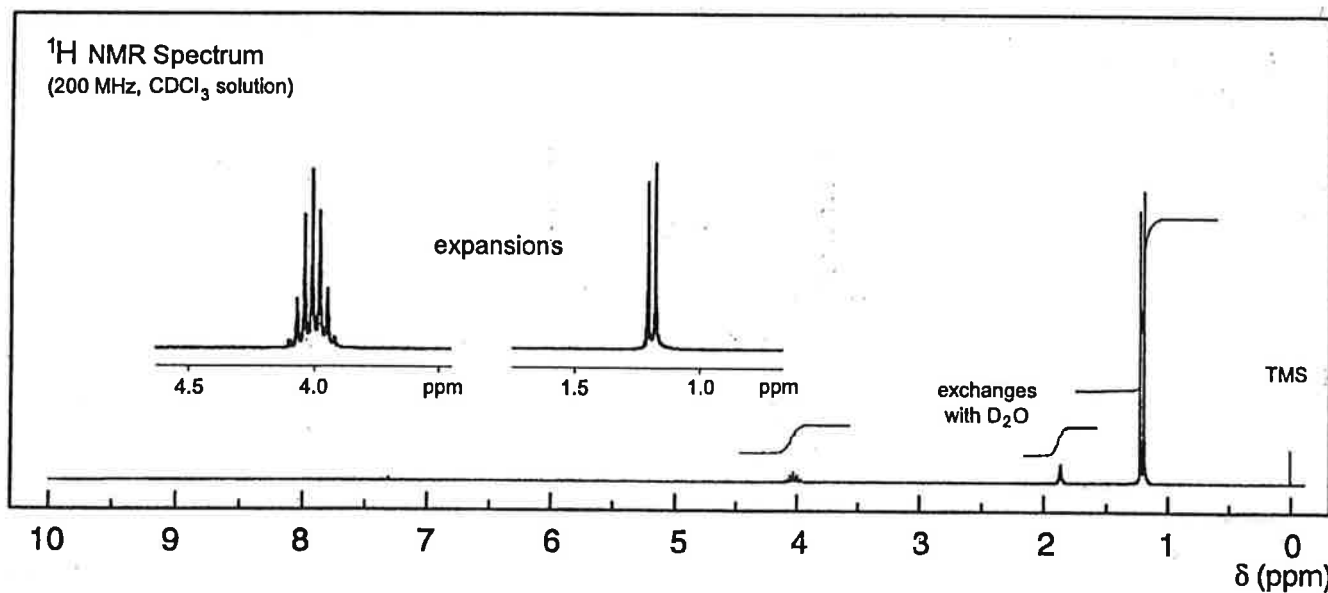
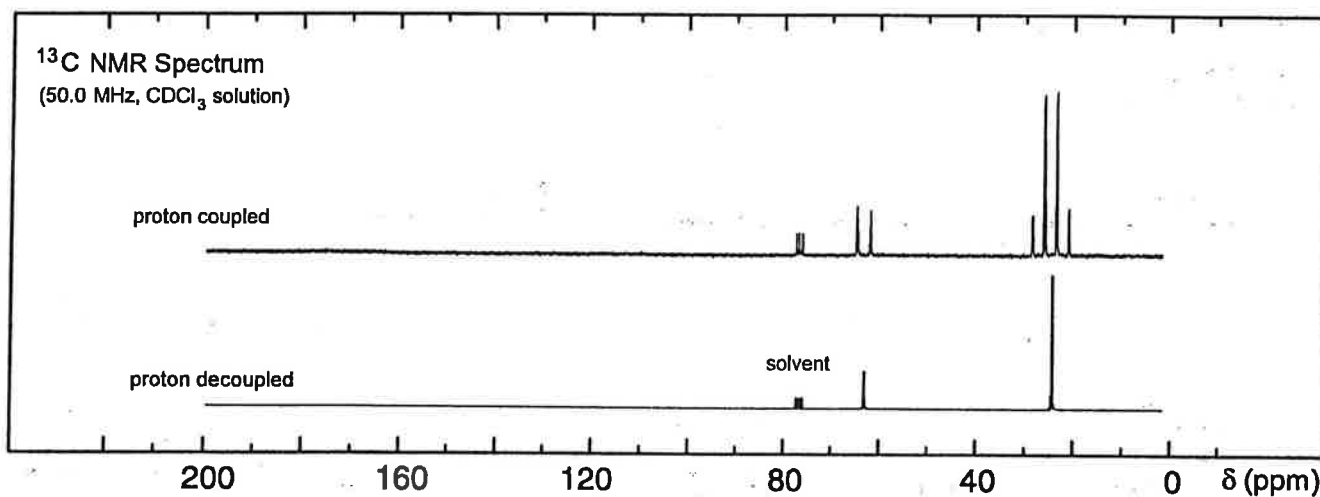

problem 7

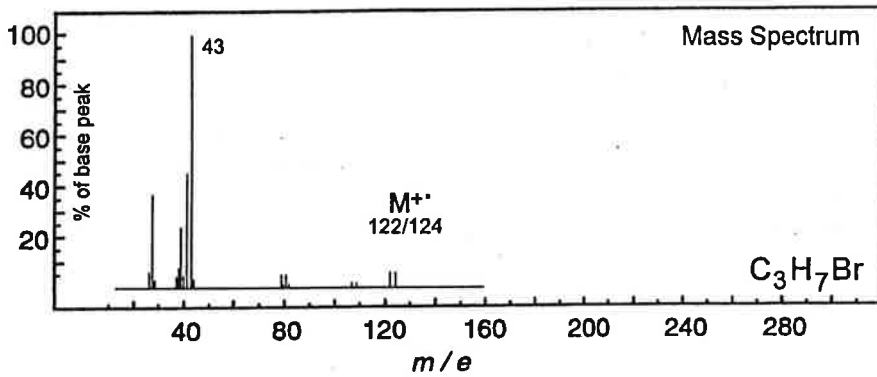
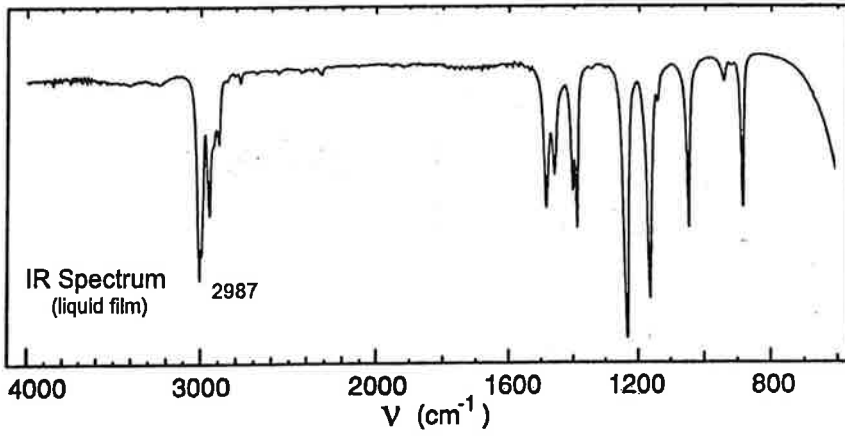

No significant UV absorption above 220 nm

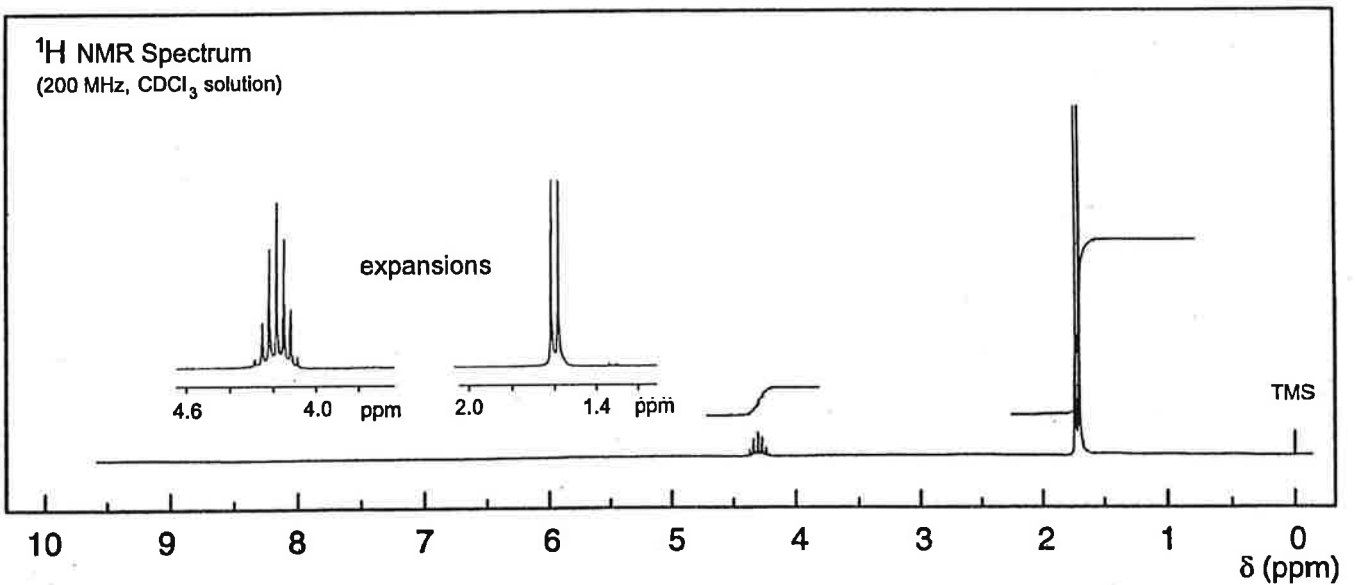
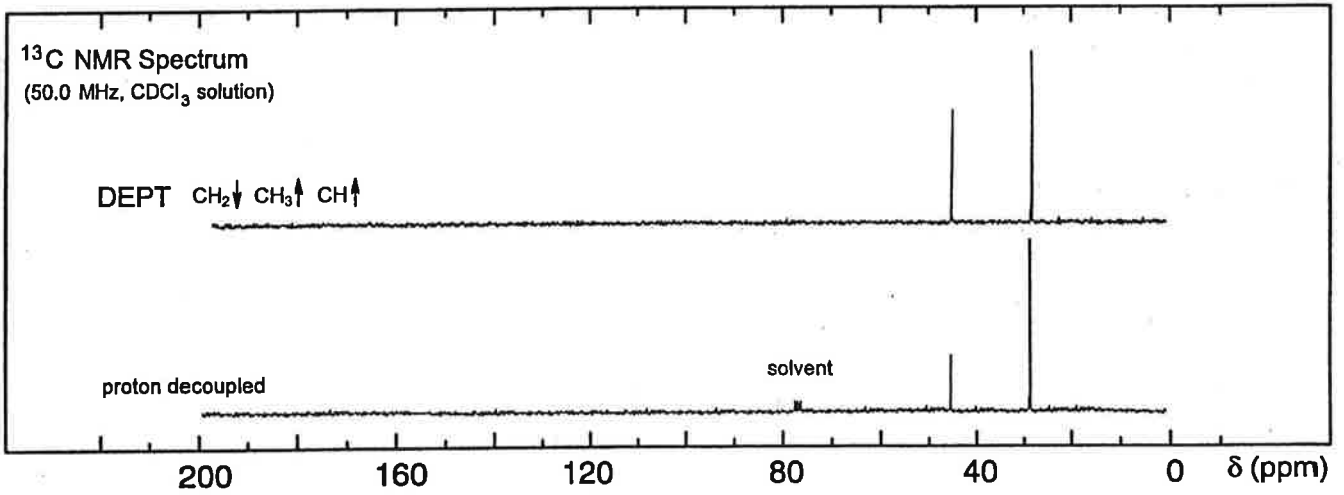

problem 8

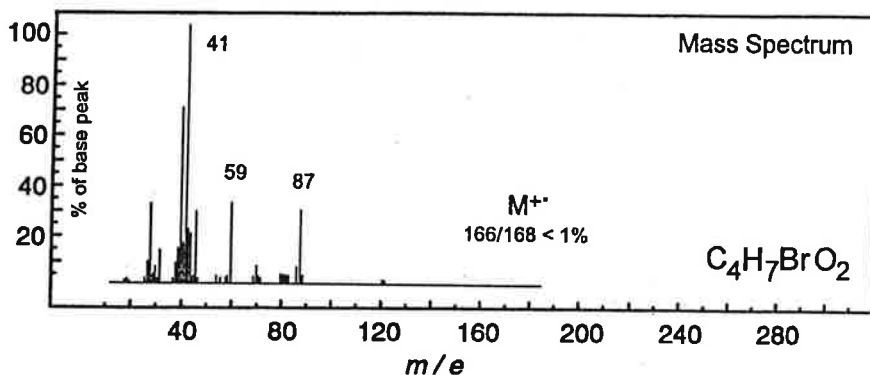
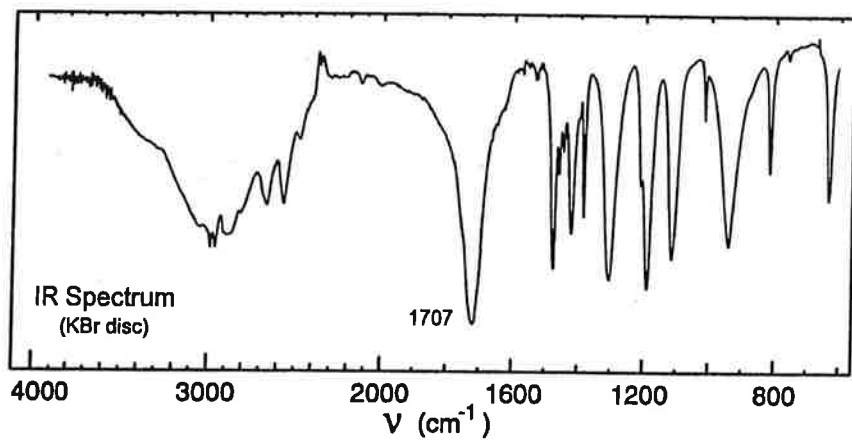

No significant UV  
absorption above 220 nm

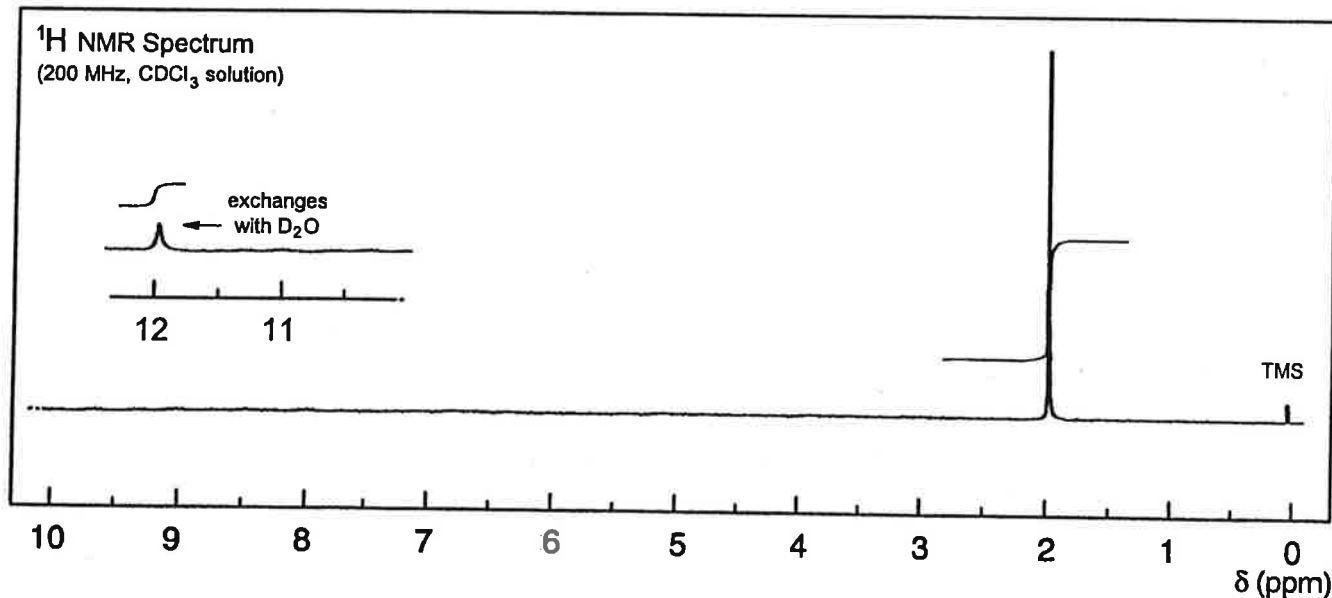
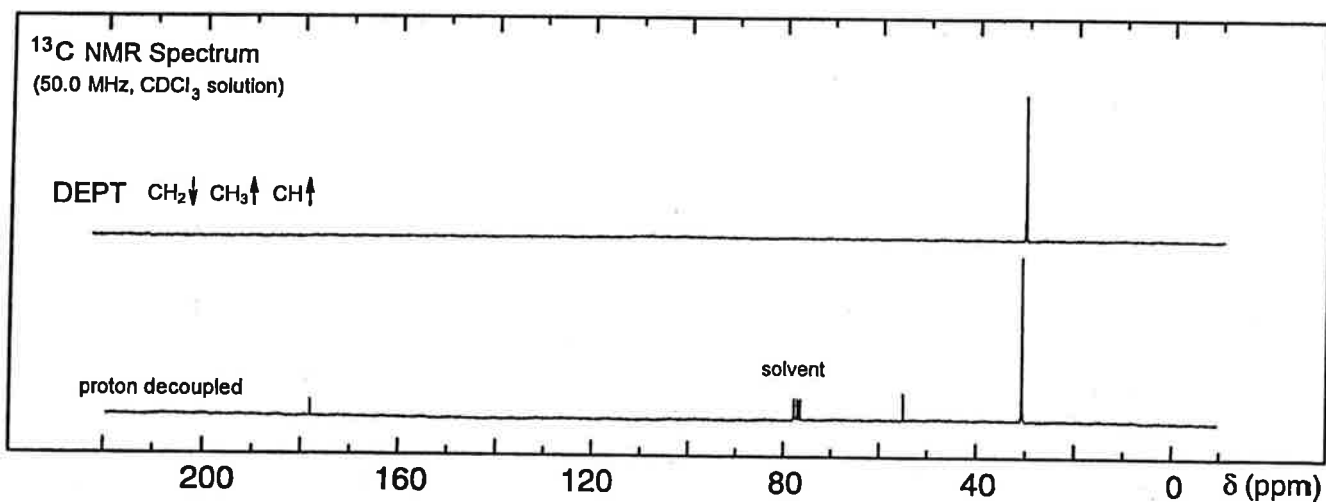



problem 9

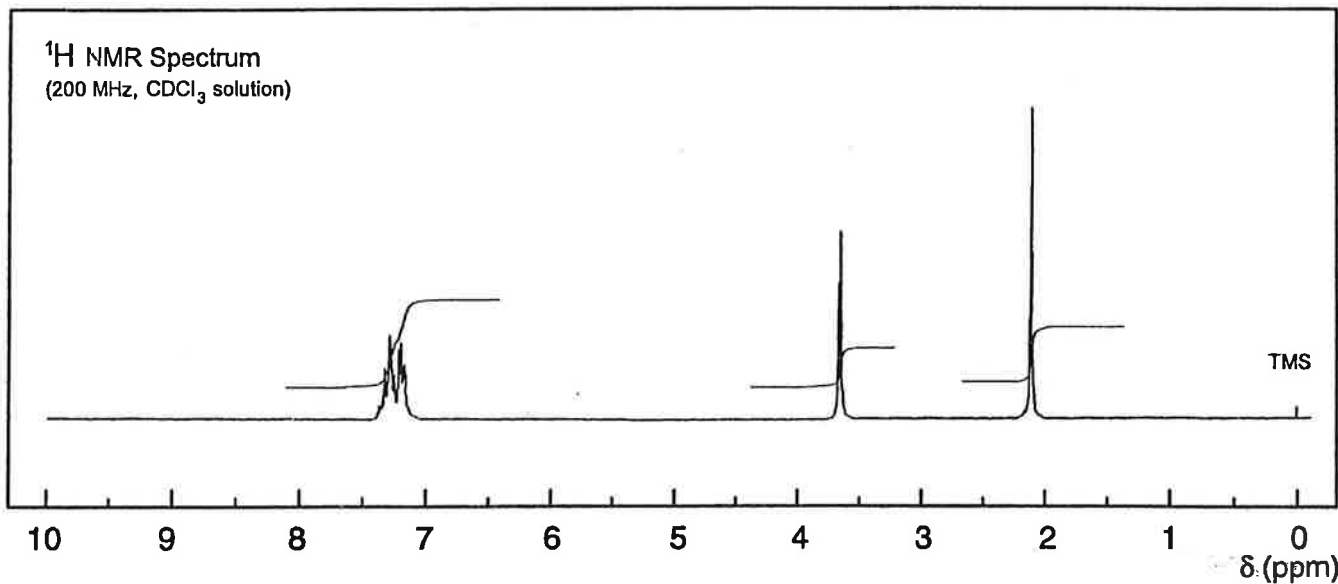
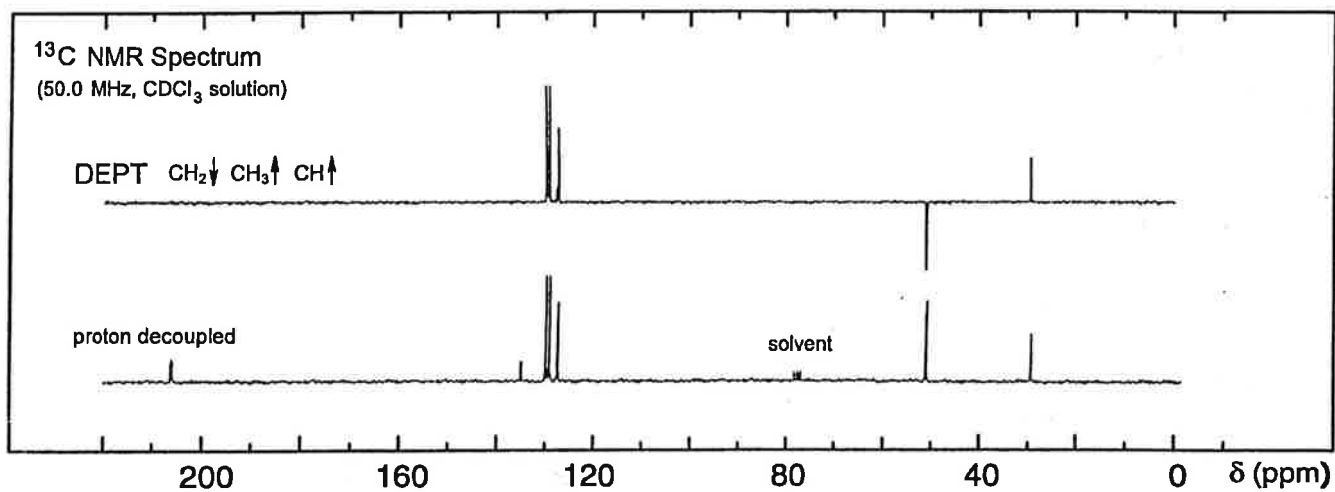
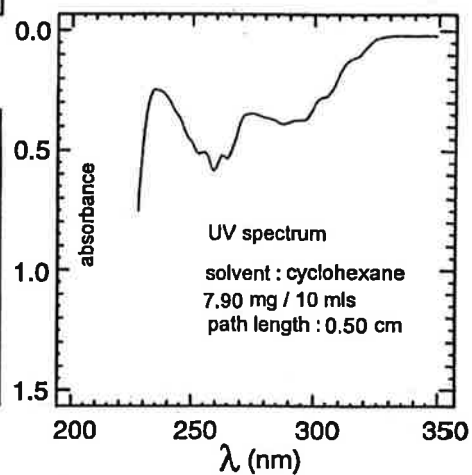
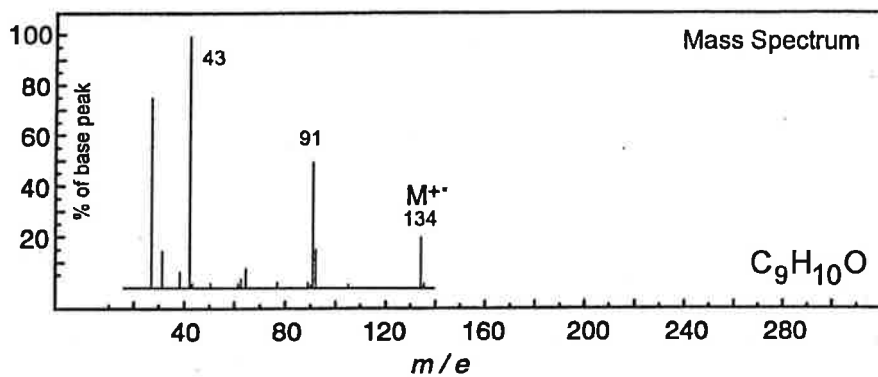
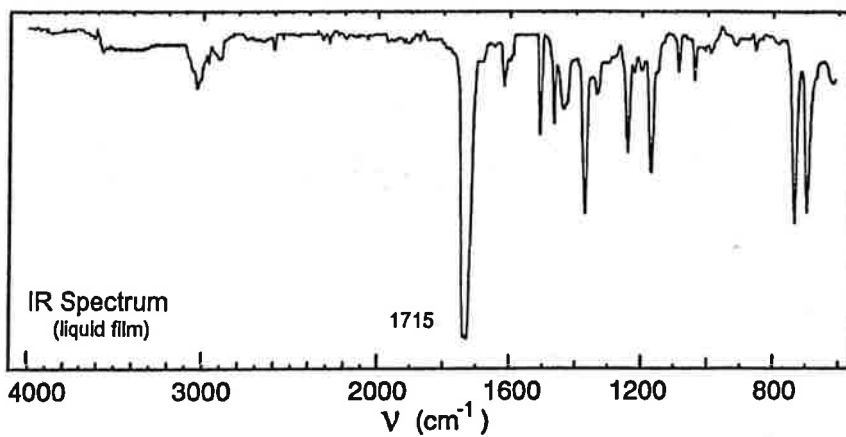

problem 10

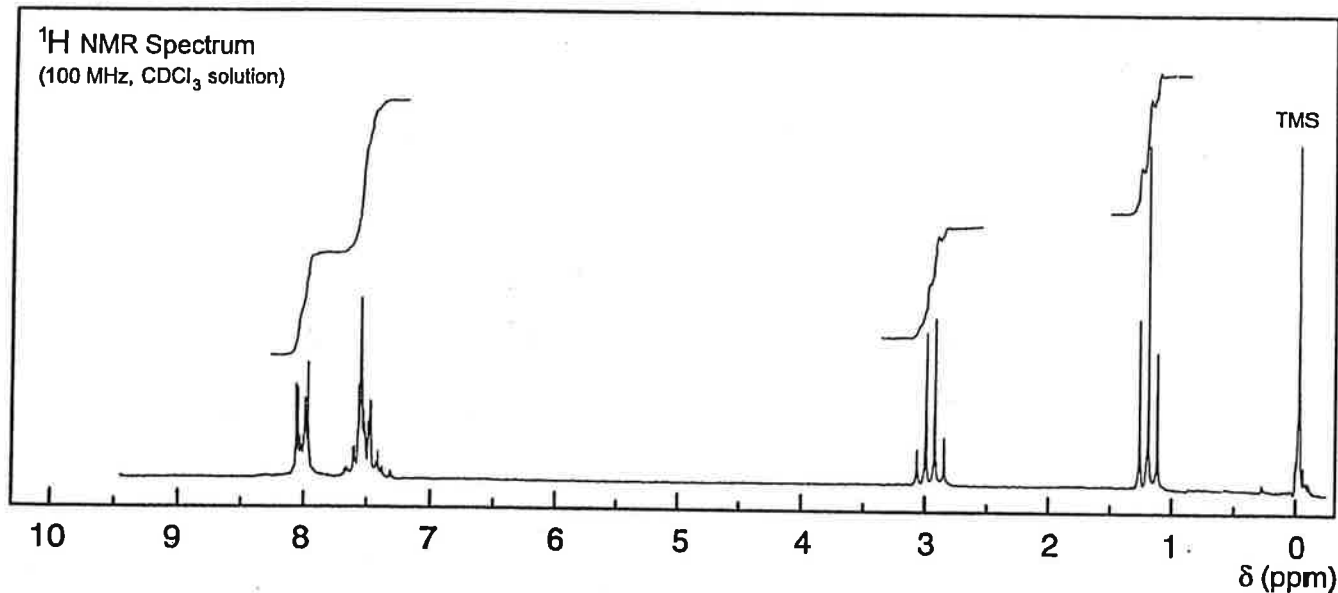
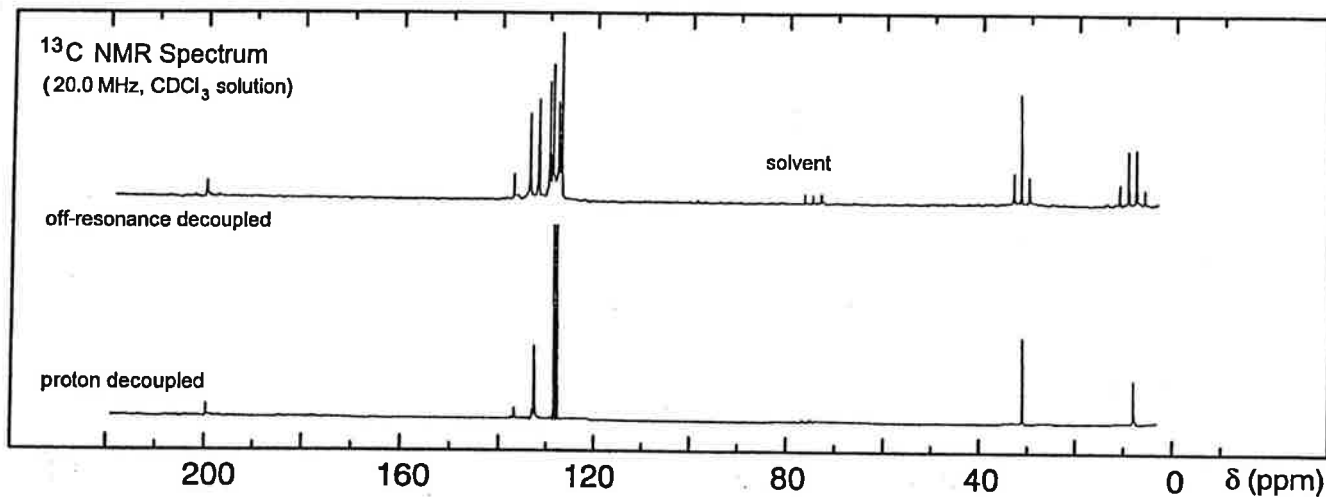
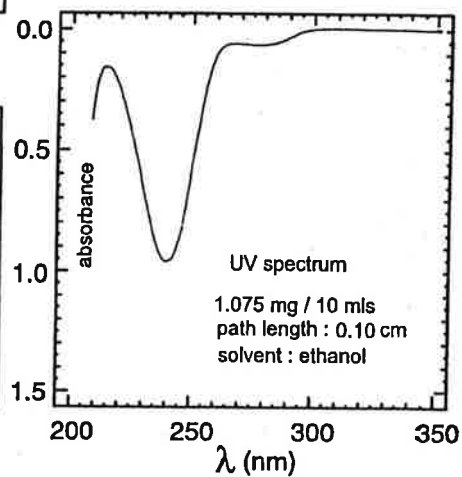
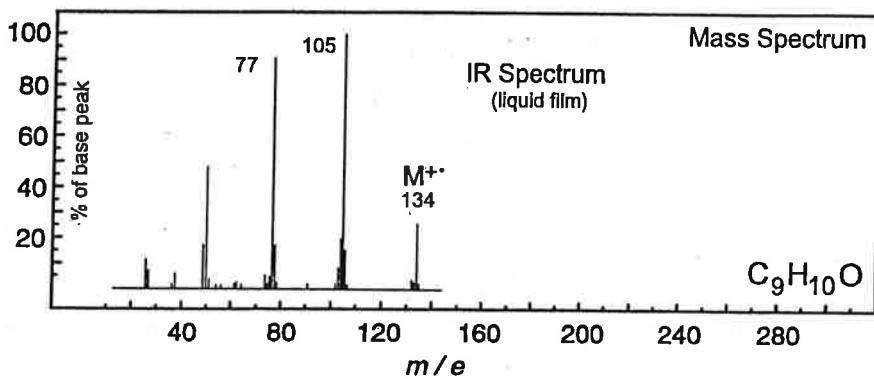
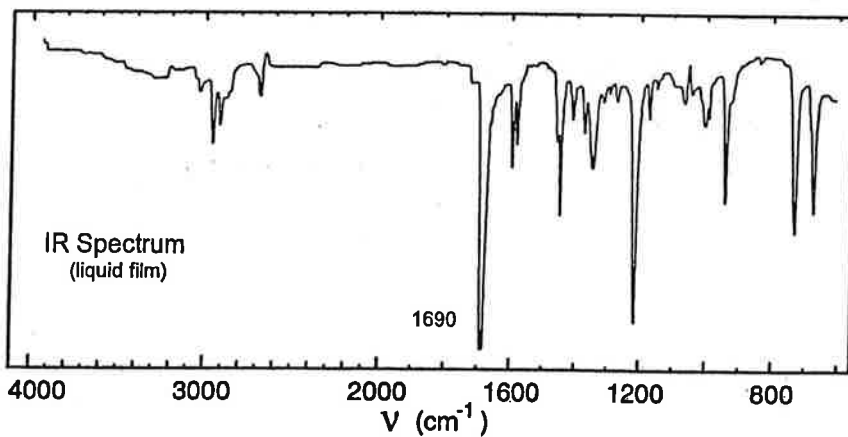

# problem 11

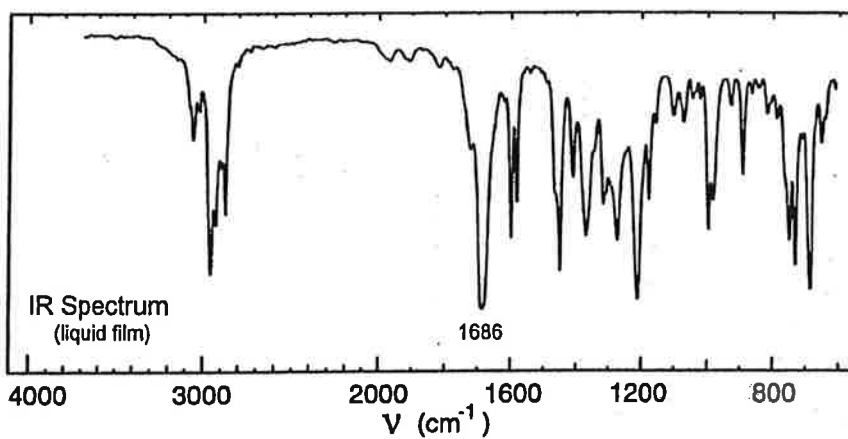

UV Spectrum  
 $\lambda_{\text{max}}$  241 nm ( $\log_{10} \epsilon$  4.1)  
 solvent : methanol

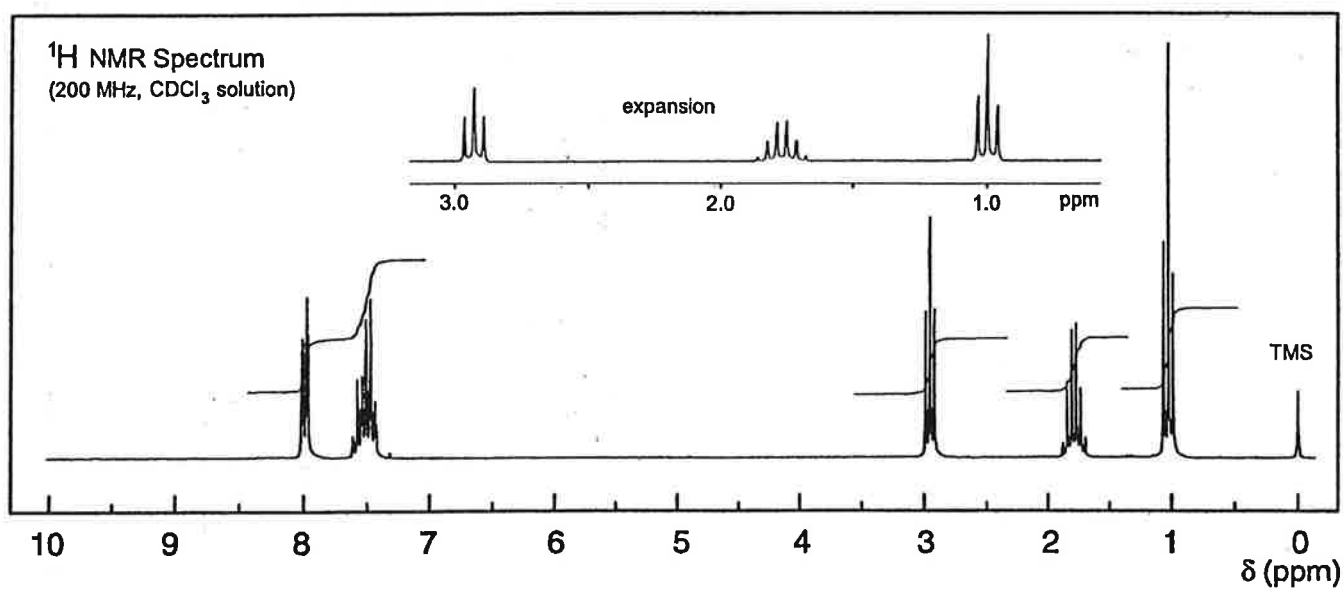
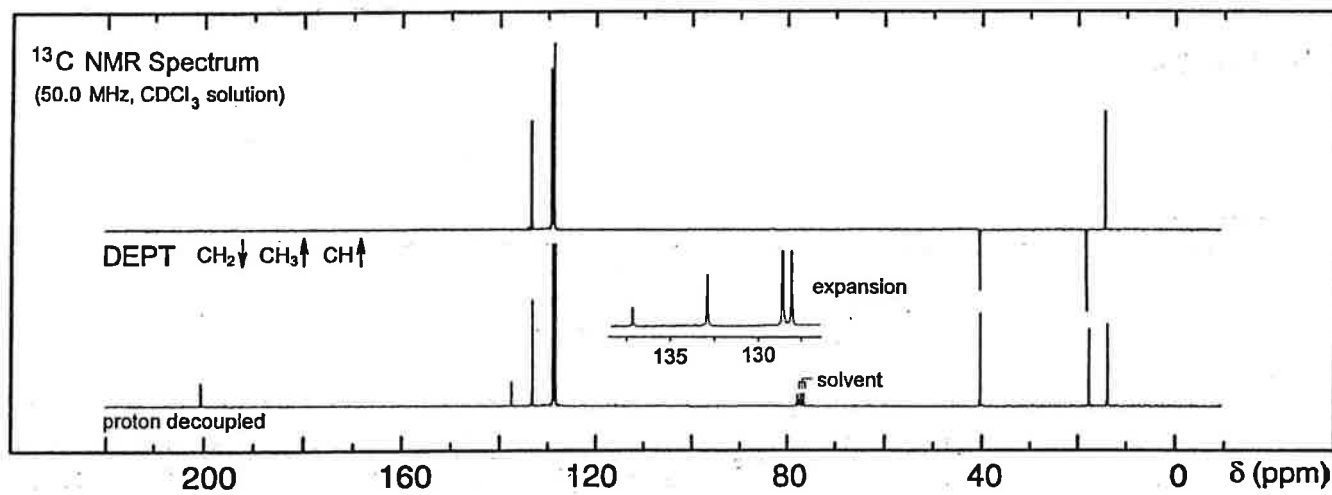
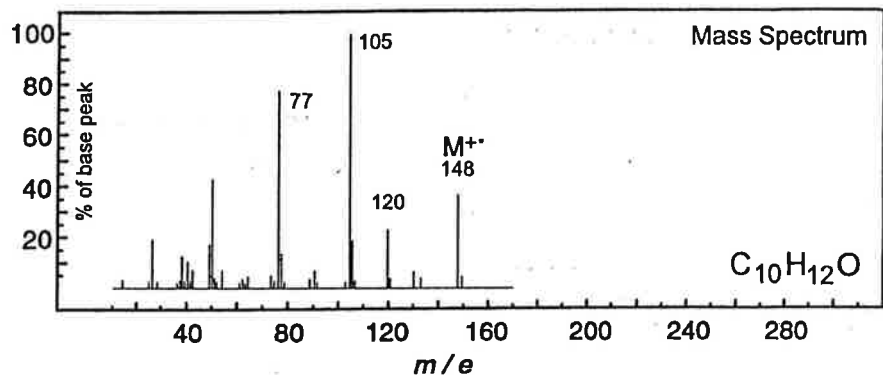

# problem 12

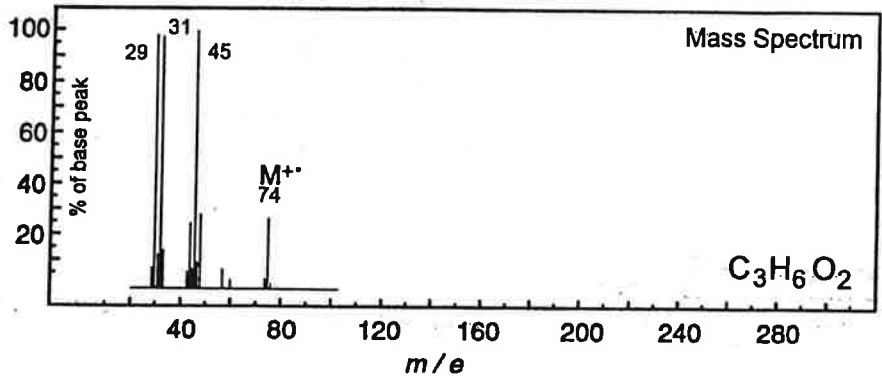
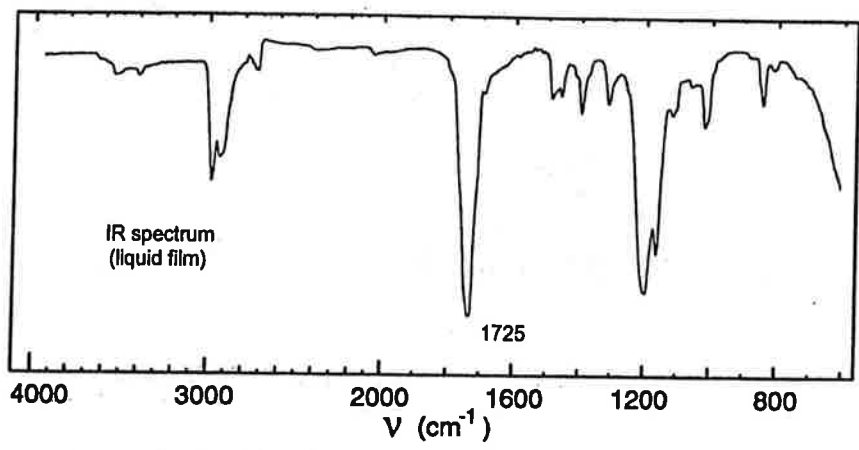

No significant UV absorption above 210 nm

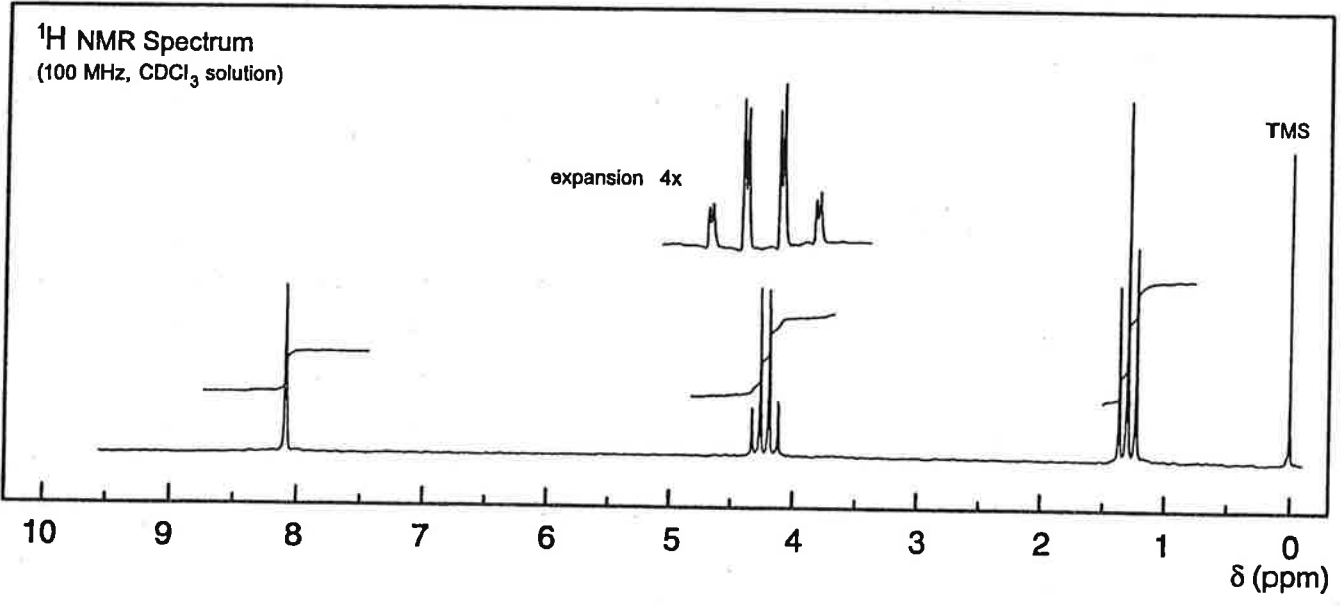
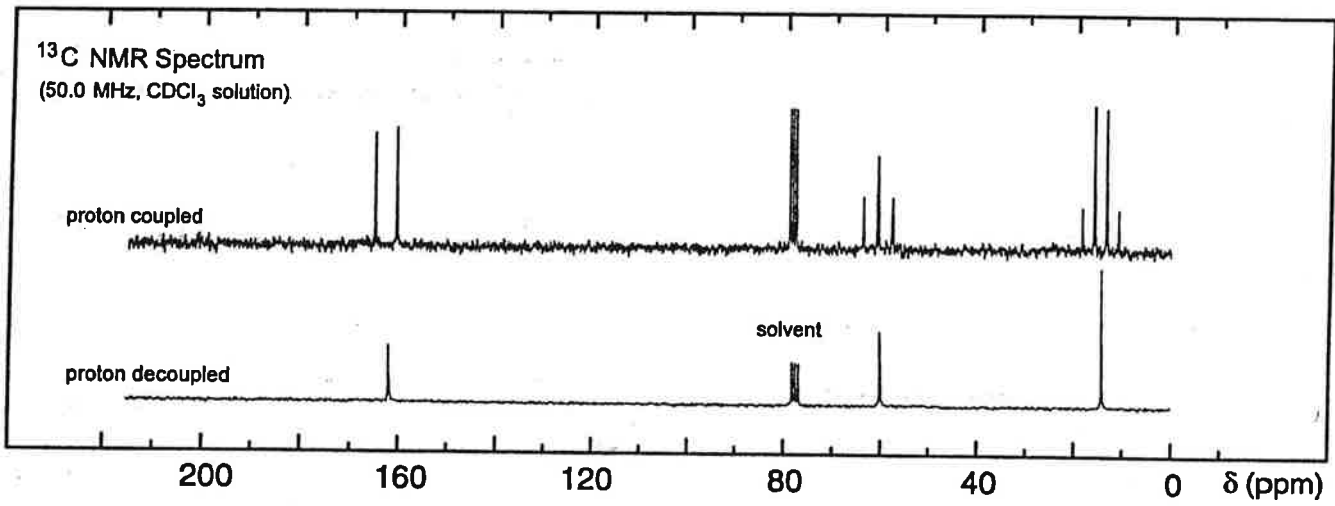

problem 13

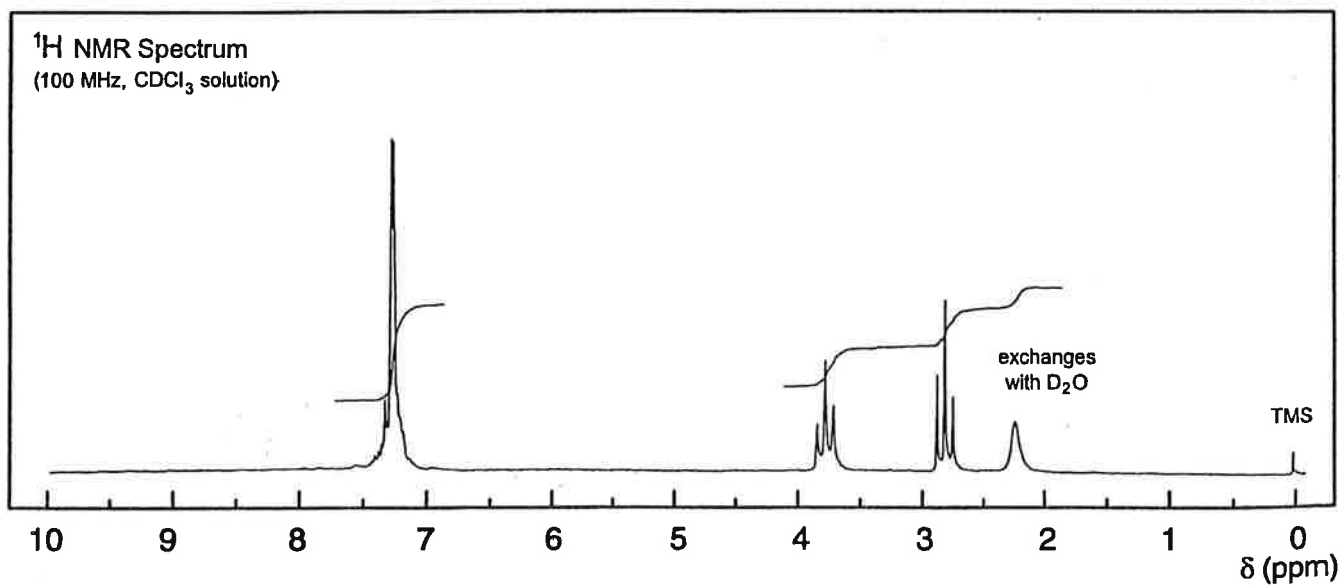
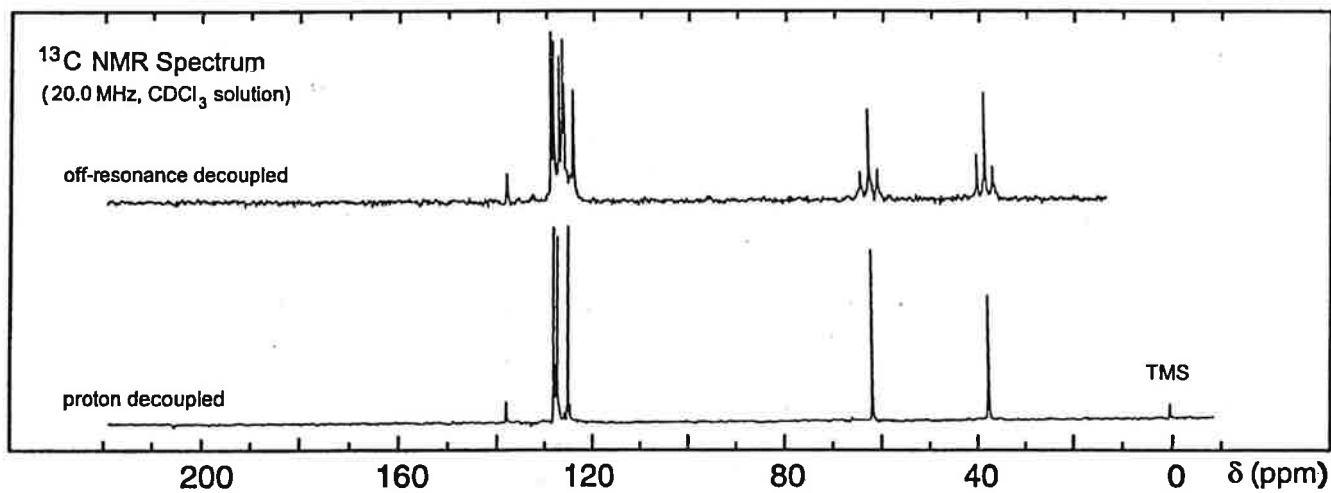
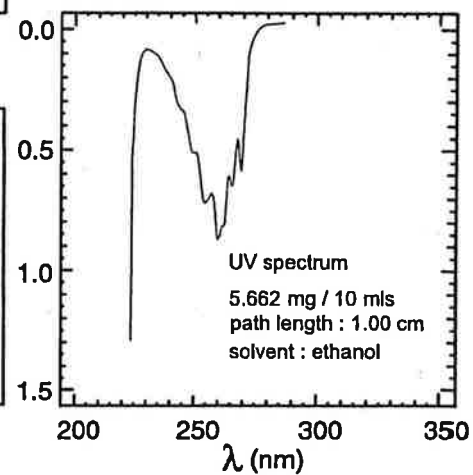
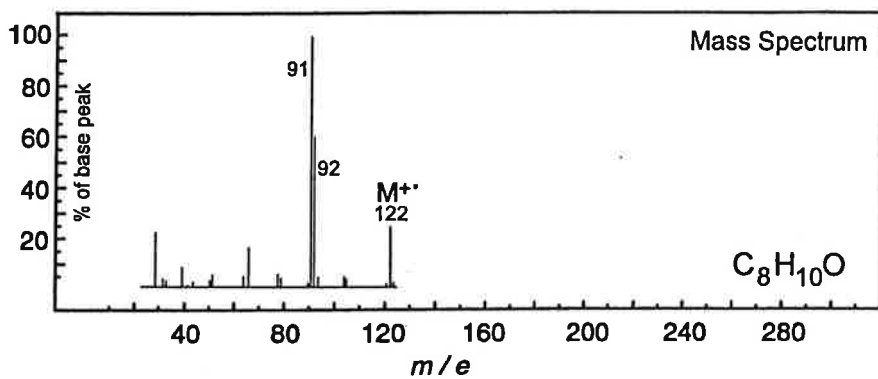
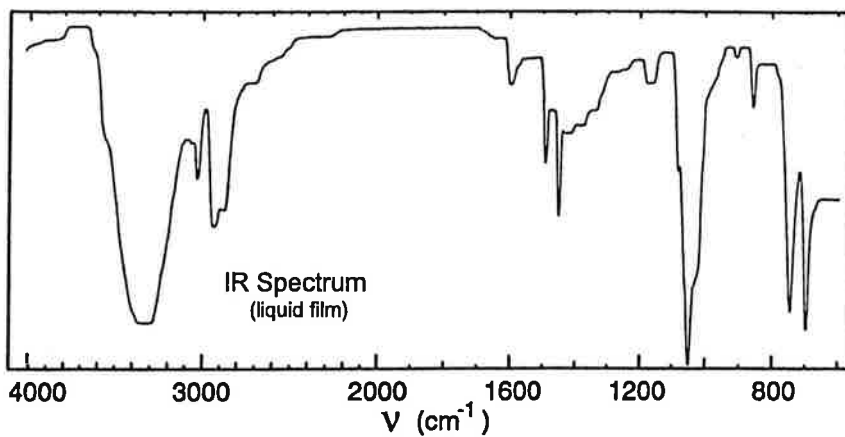

problem 14

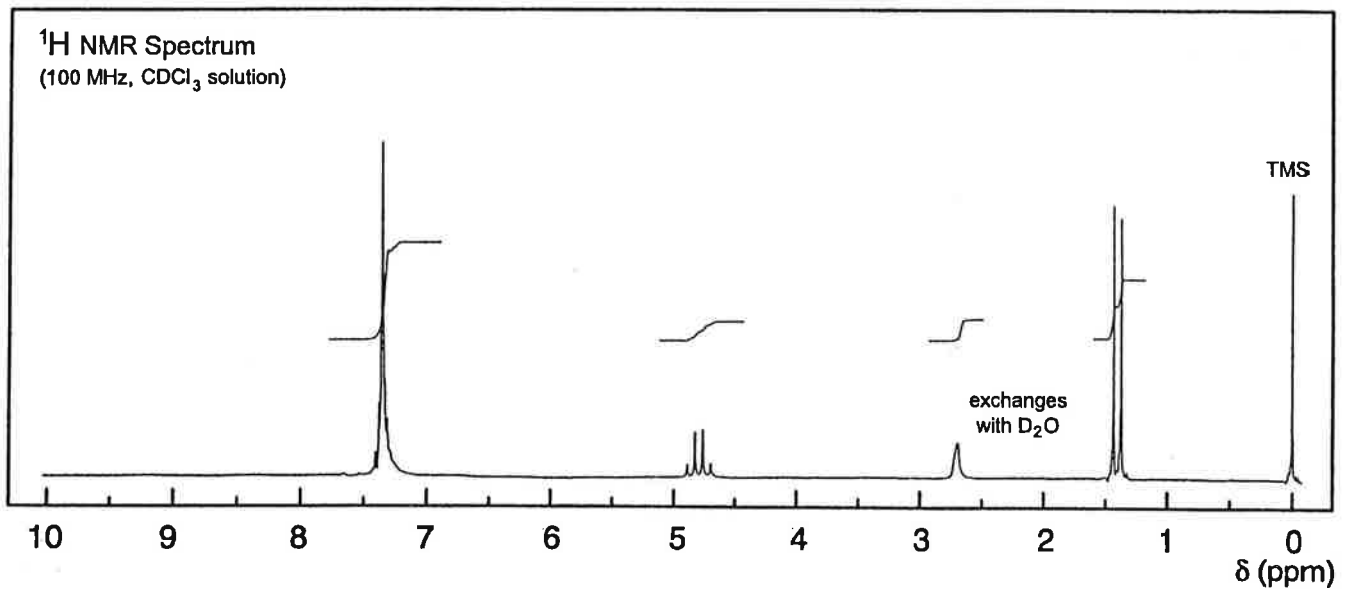
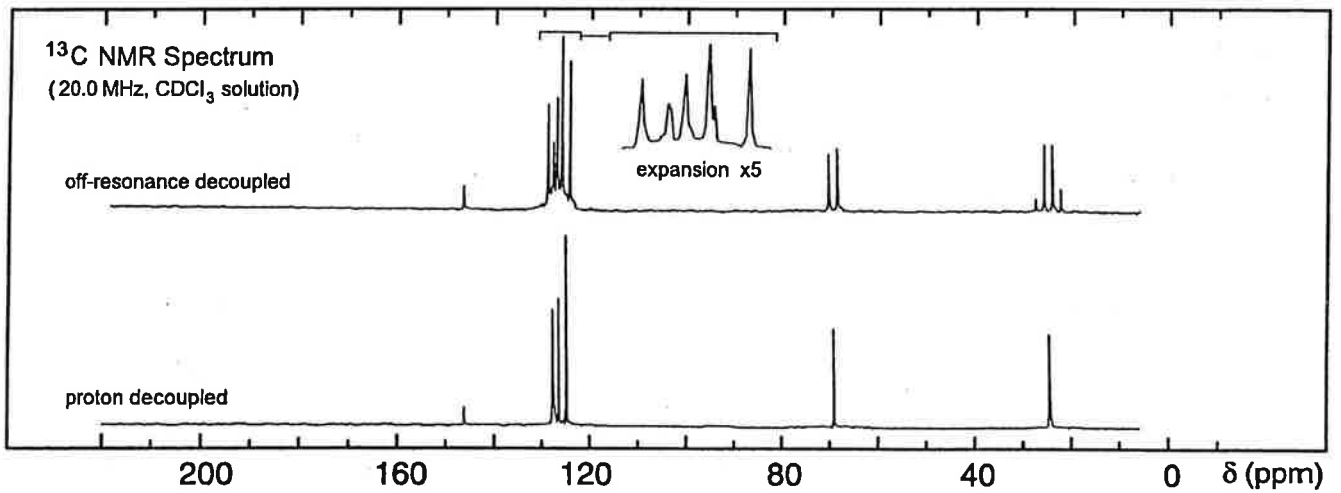
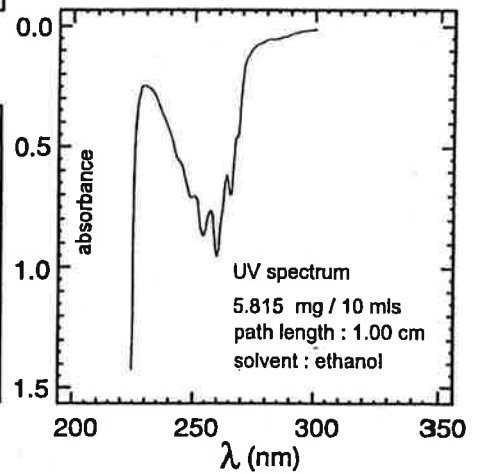
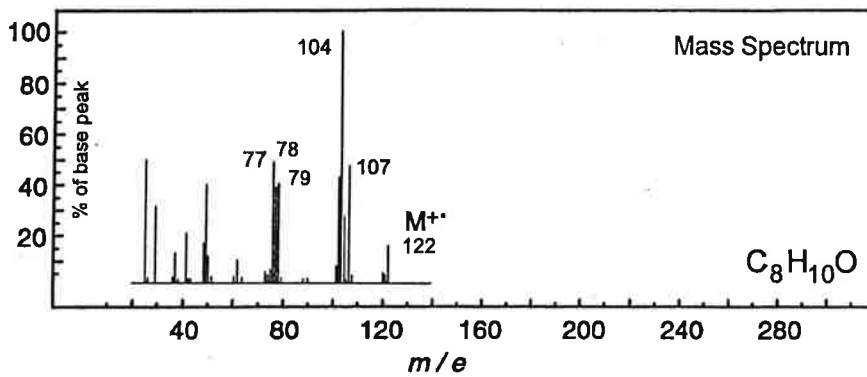
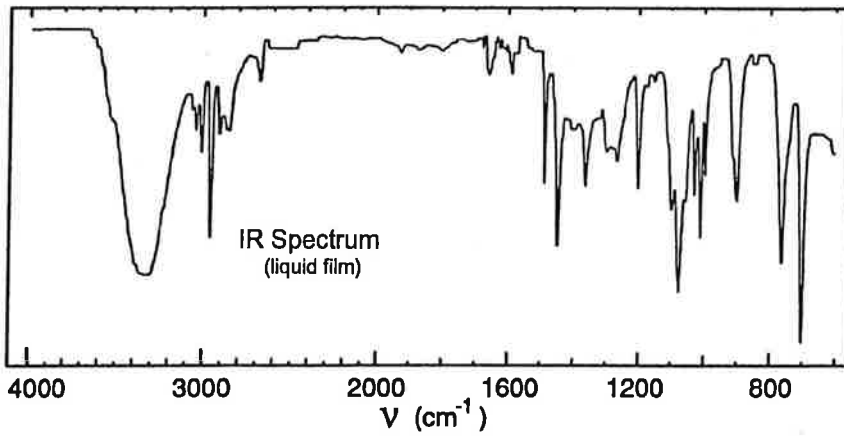

# problem 17

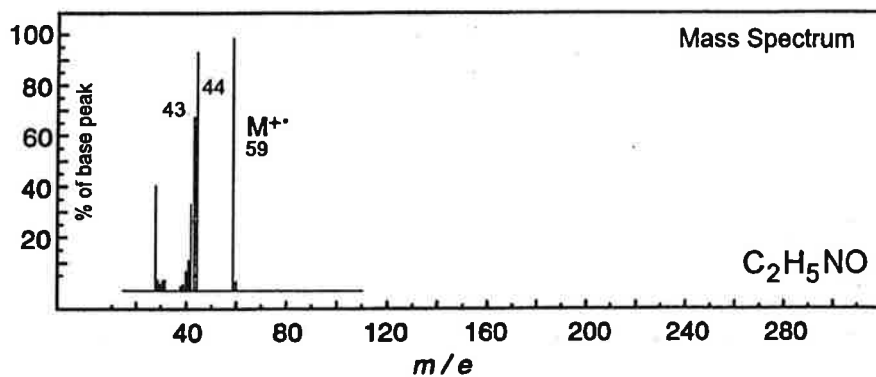
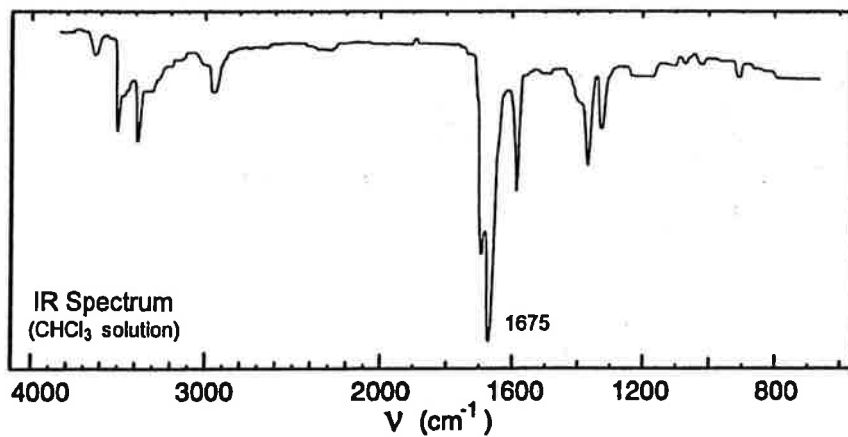

No significant UV  
absorption above 210 nm

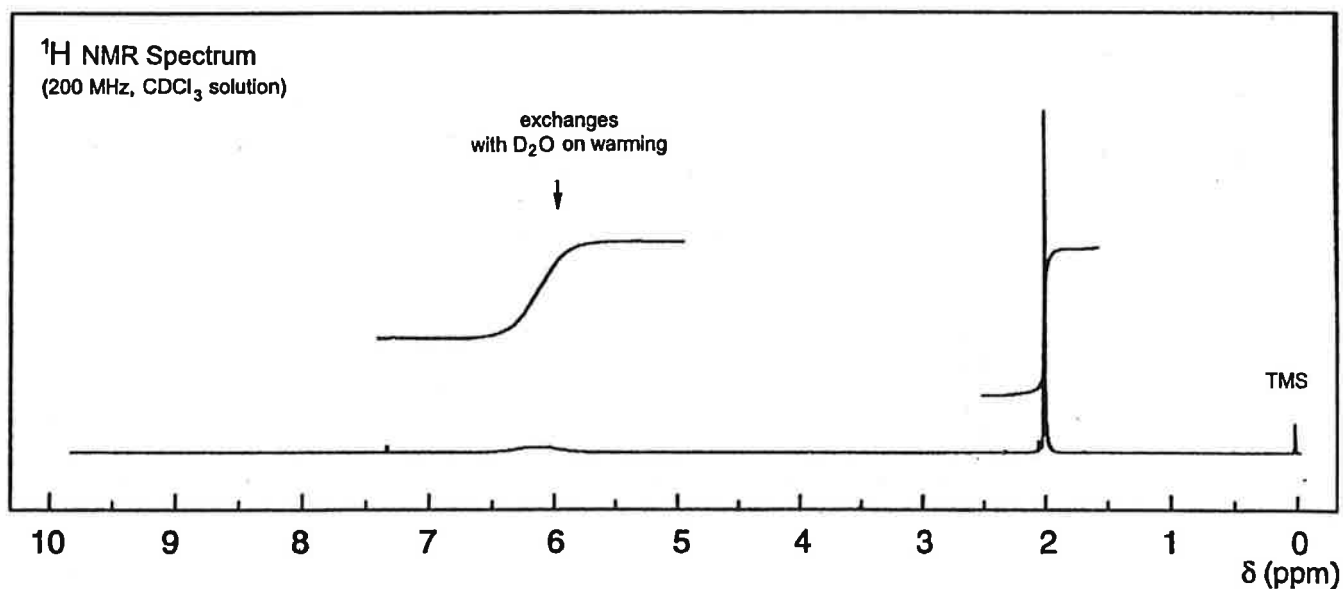
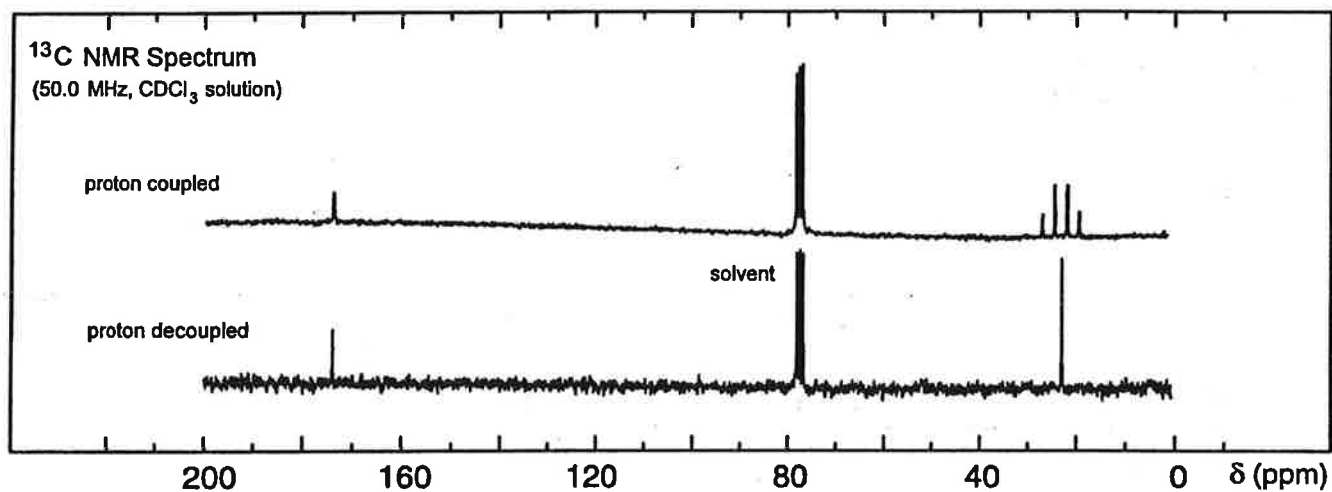

problem 23

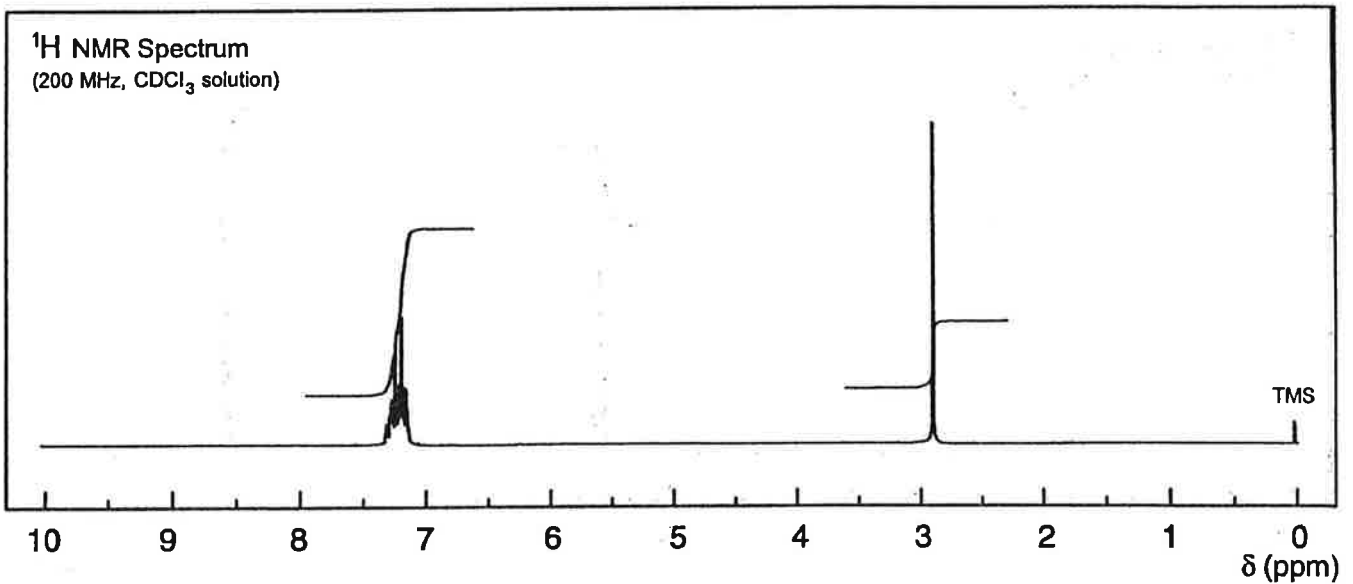
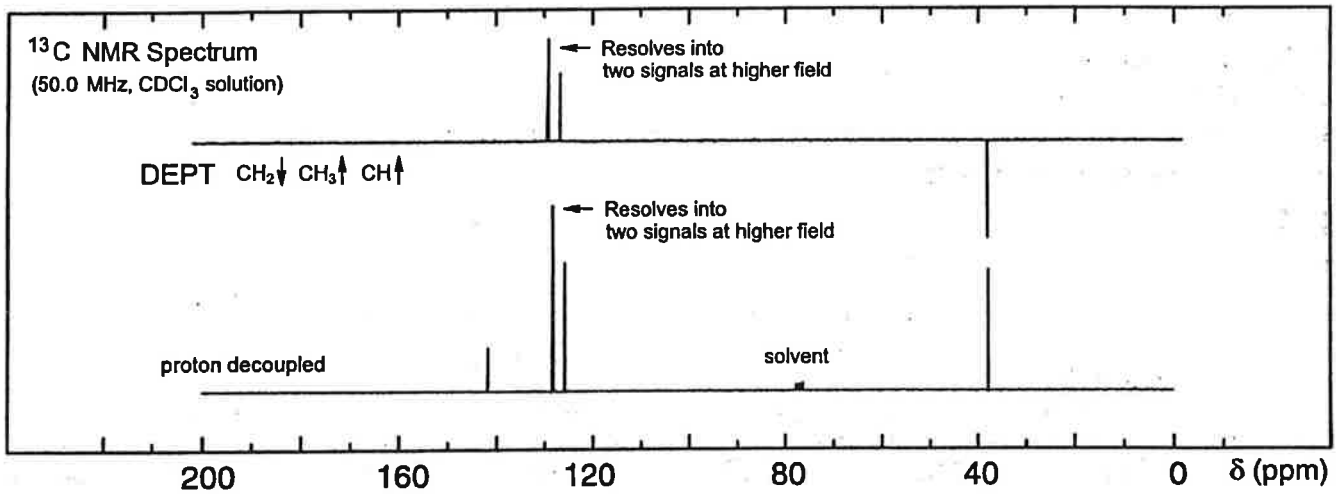
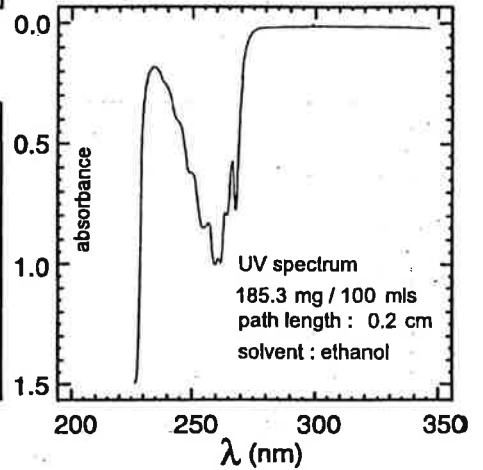
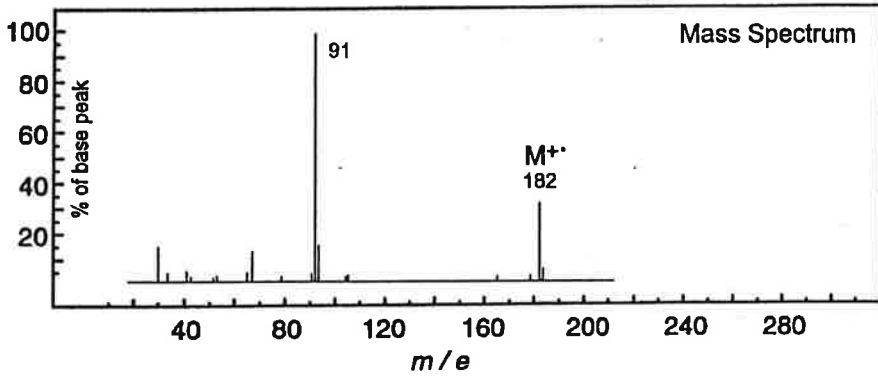
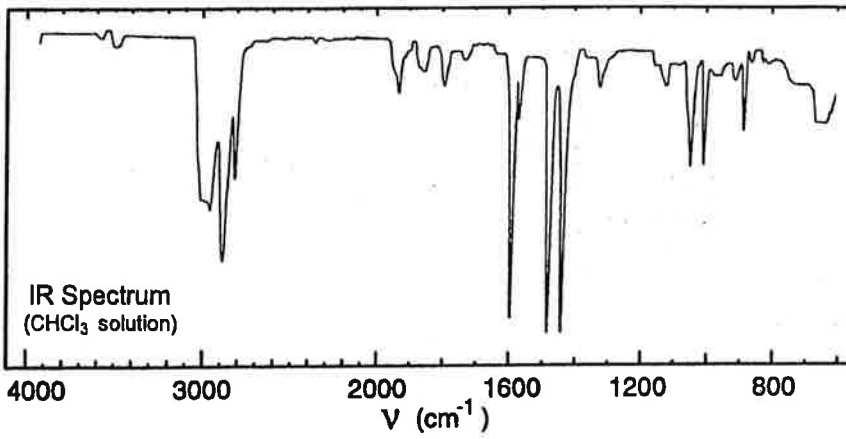



problem 48

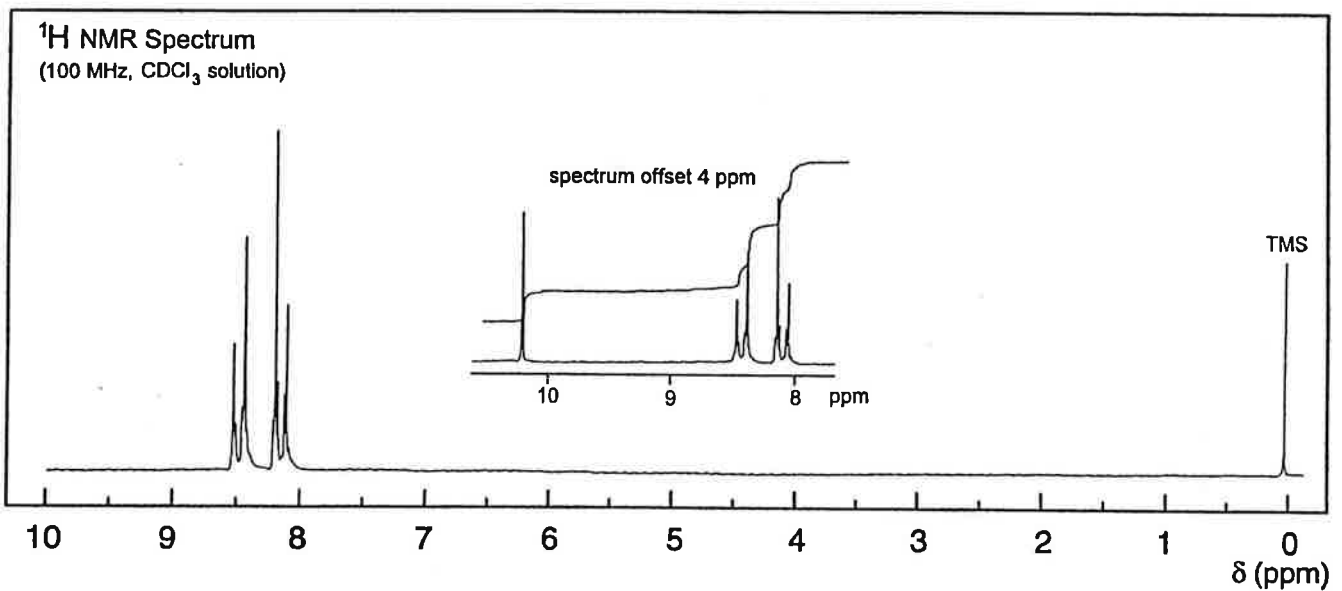
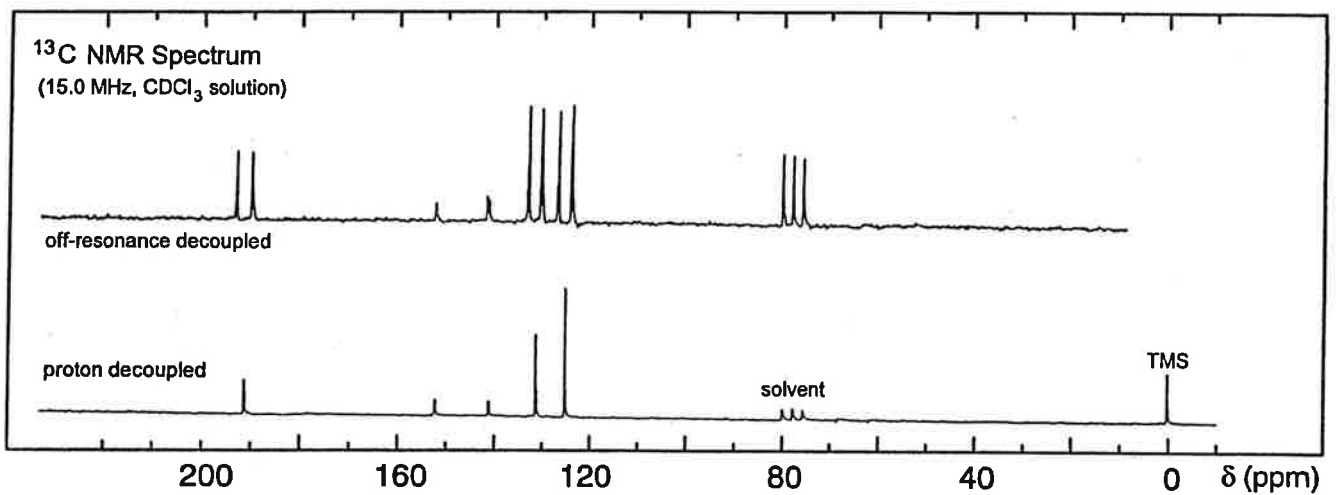
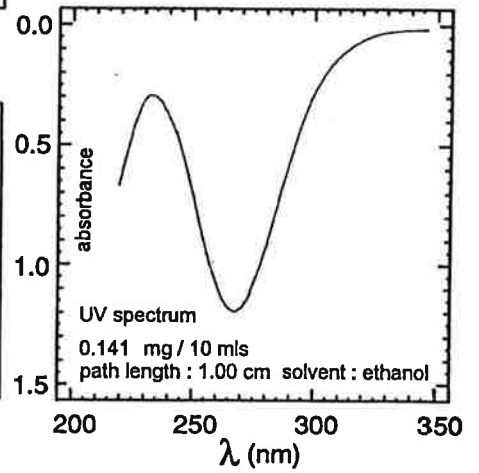
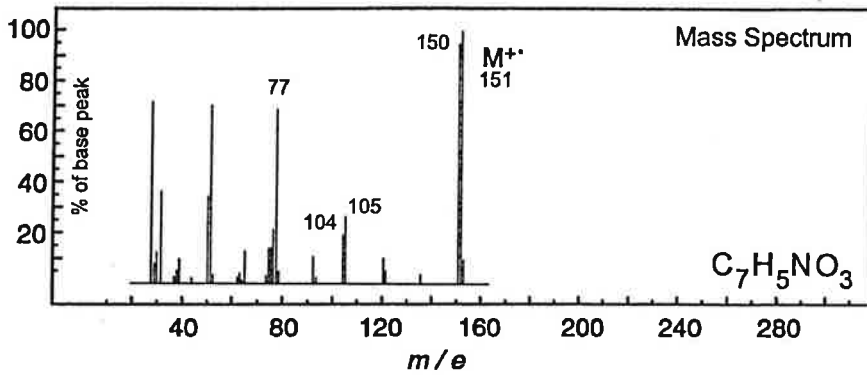
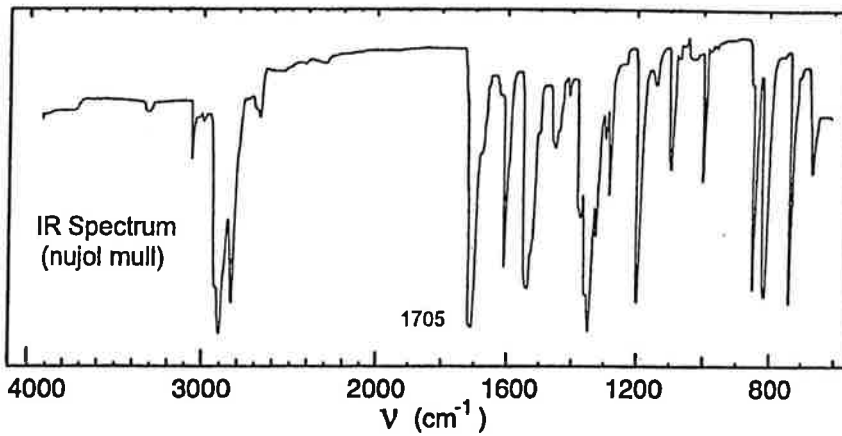

# problem 51

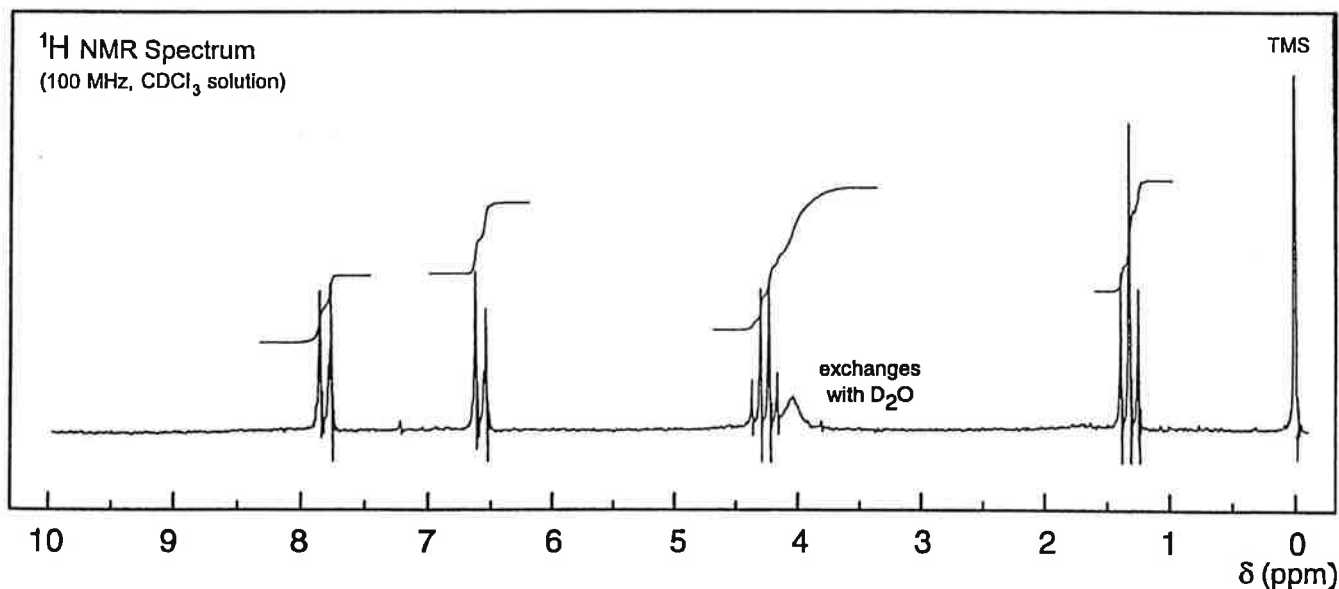
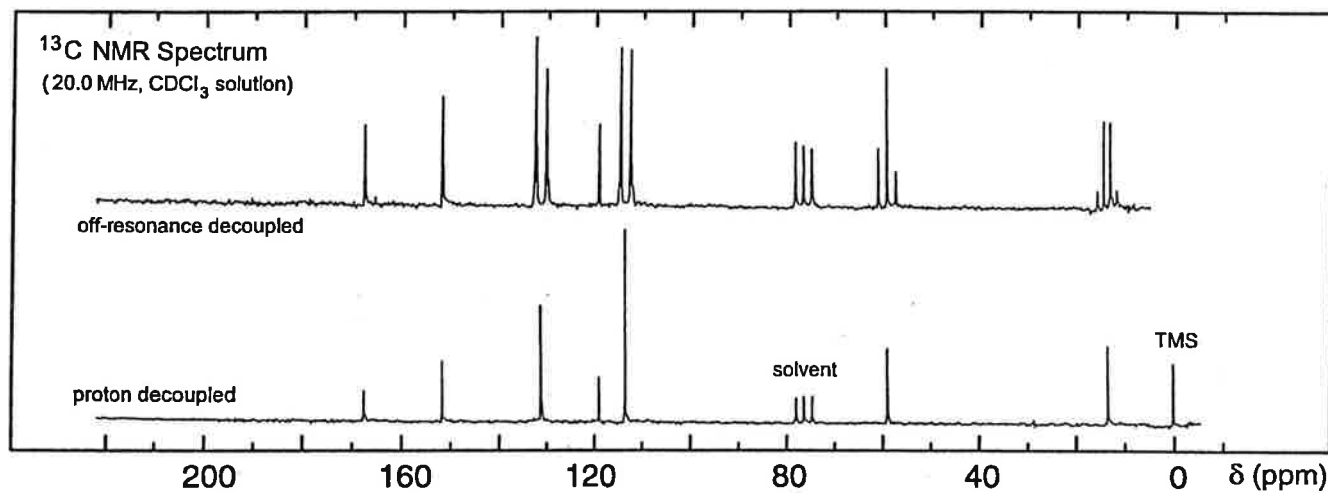
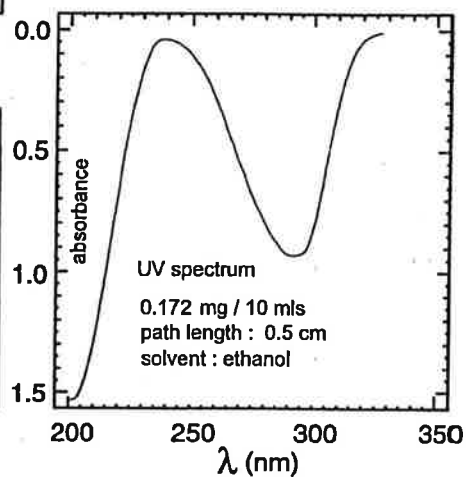
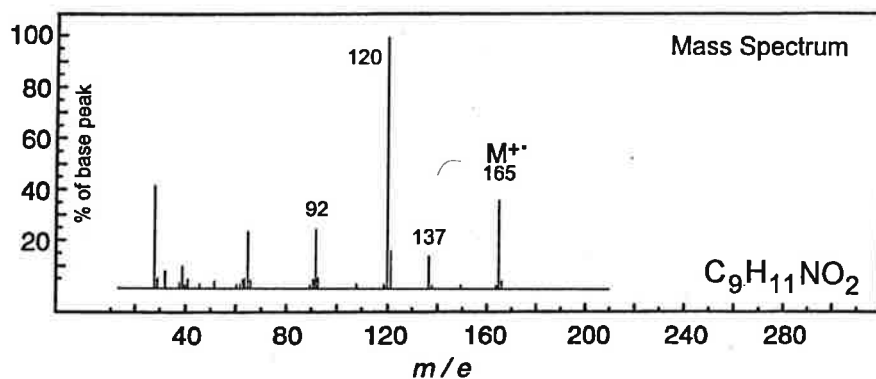
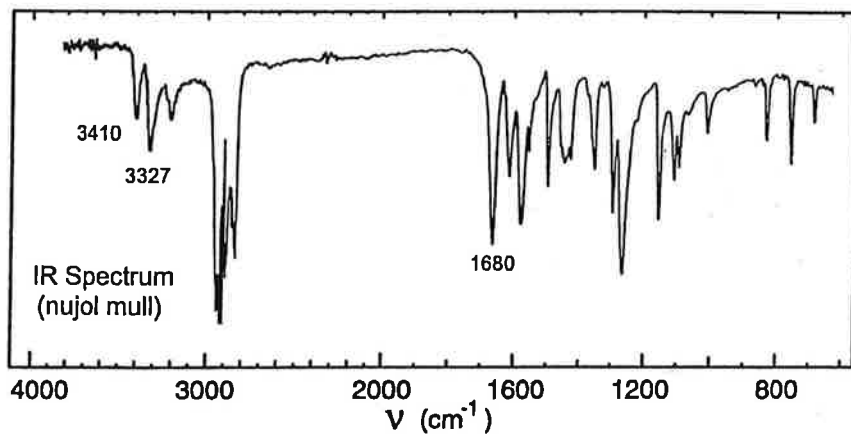

problem 52

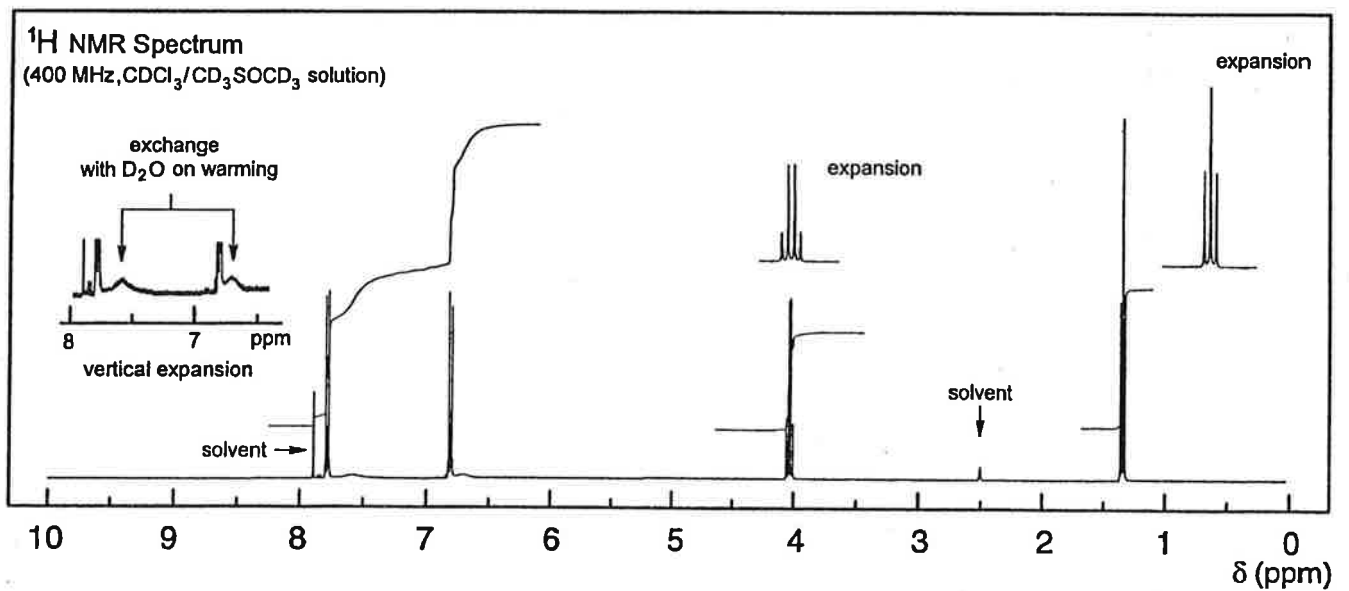
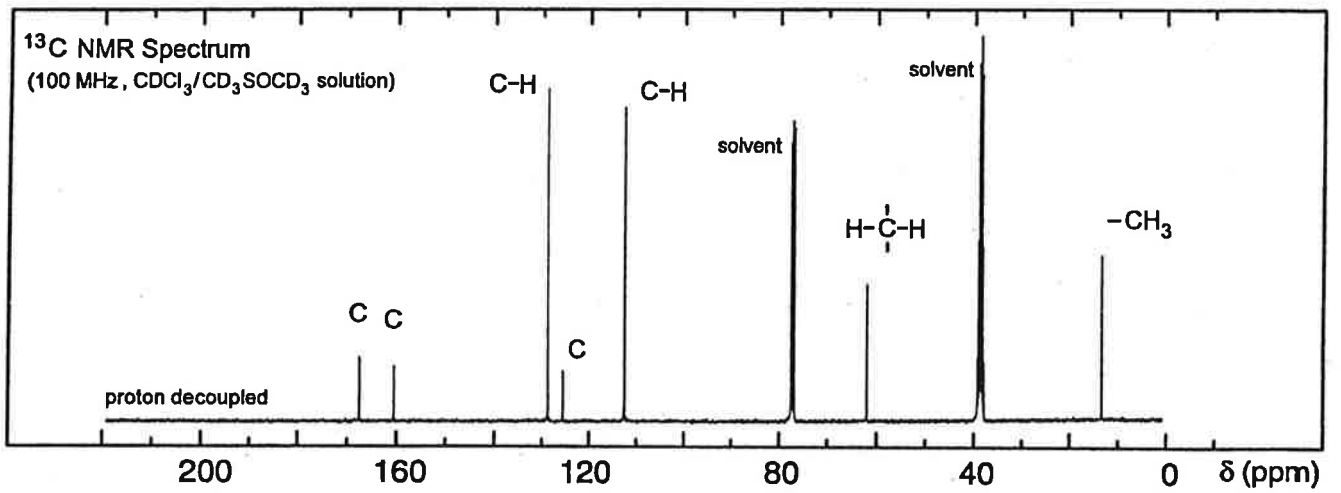
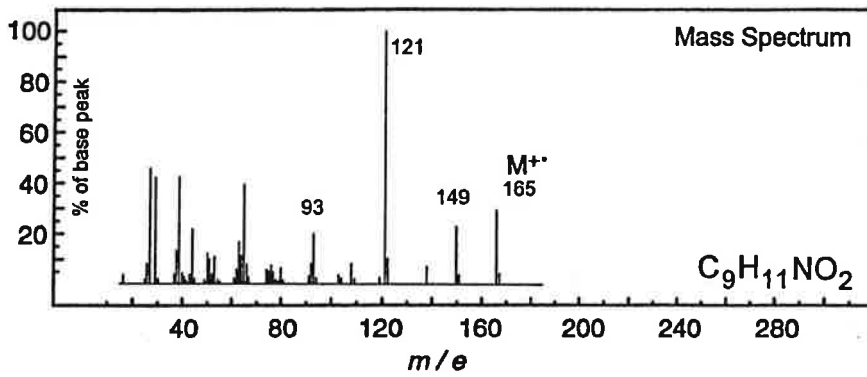
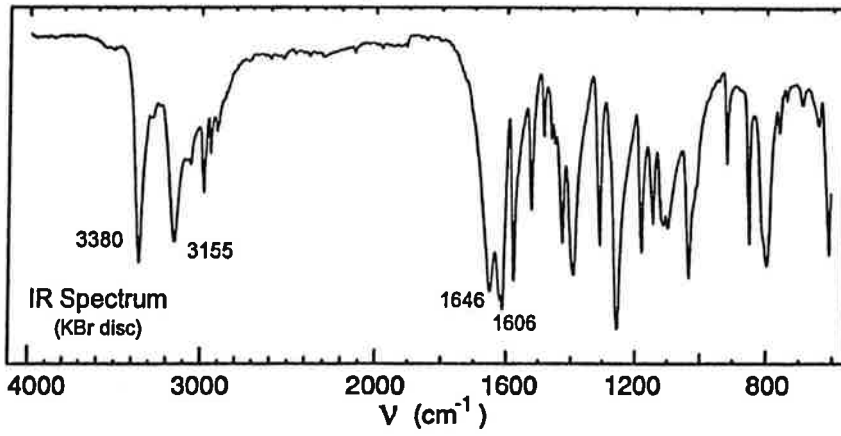

problem 15

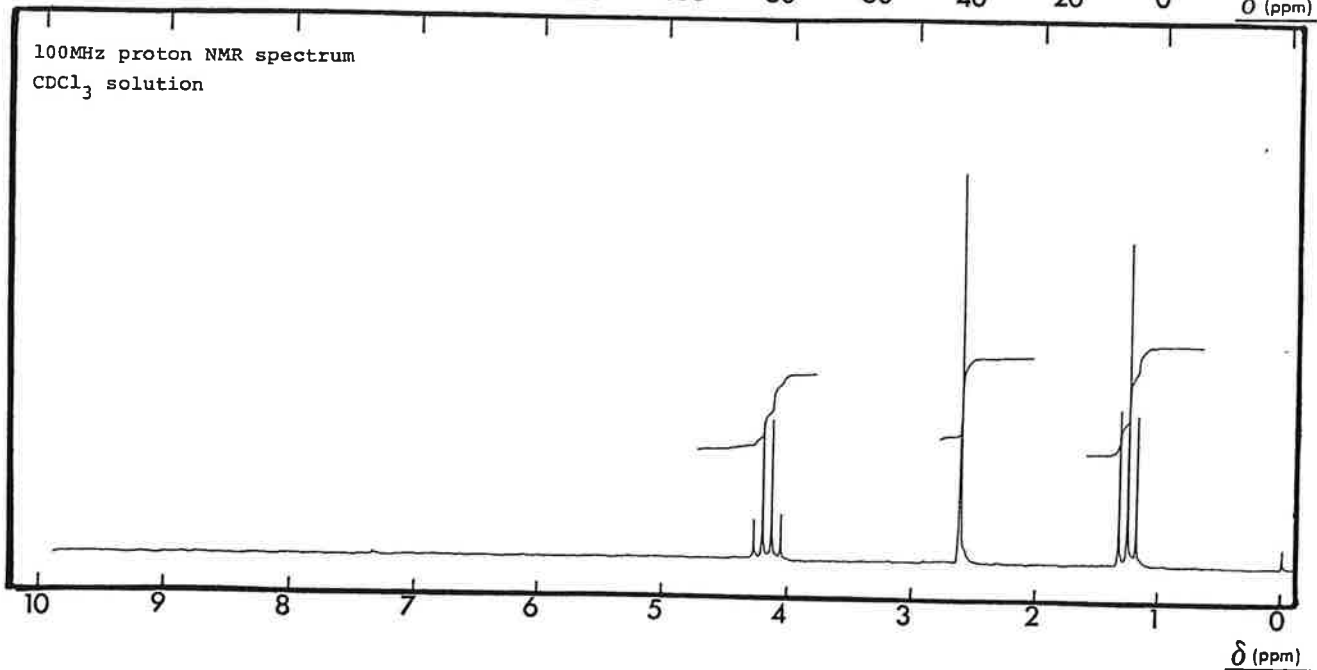
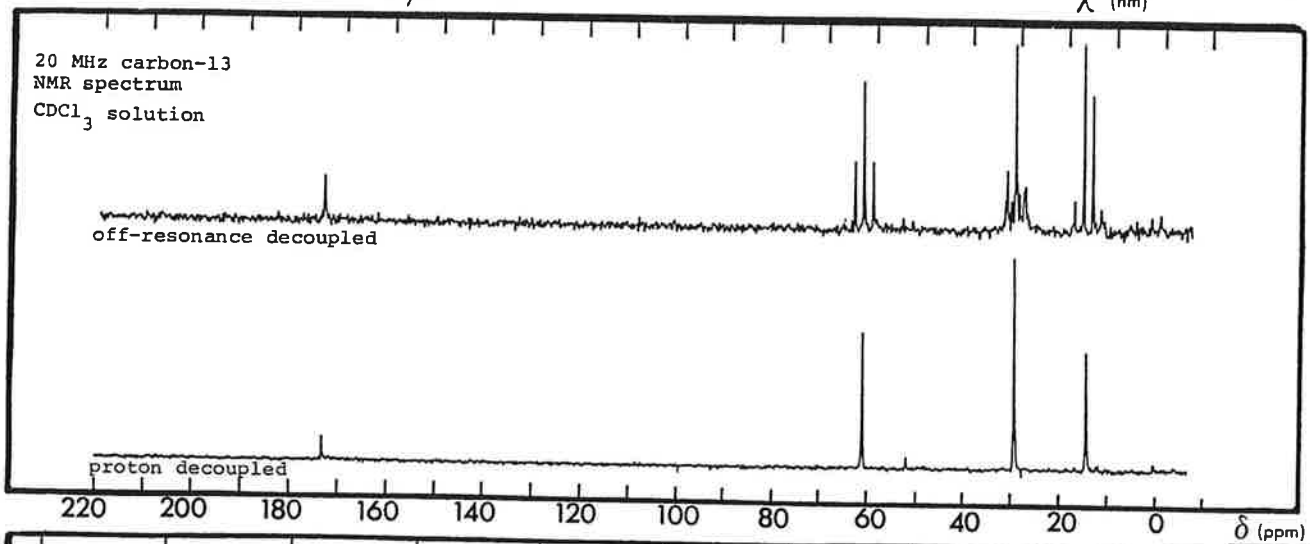
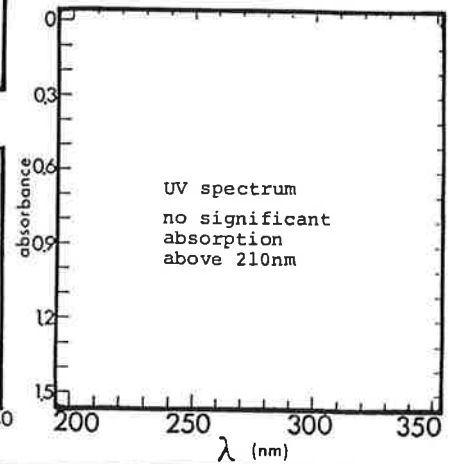
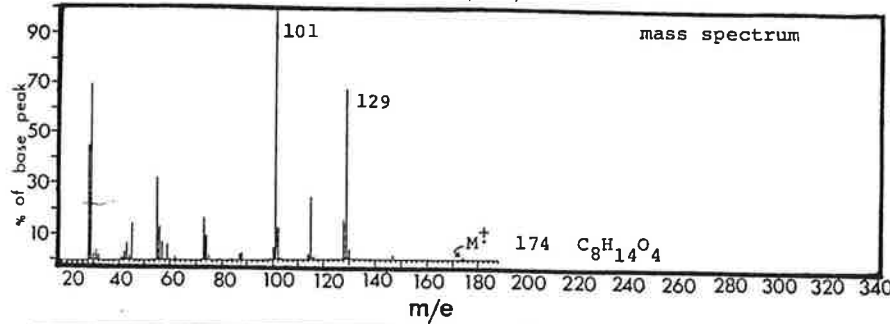
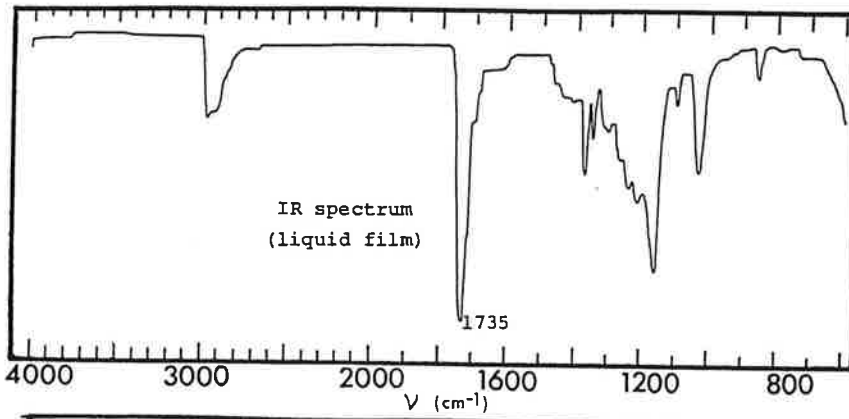

problem 19

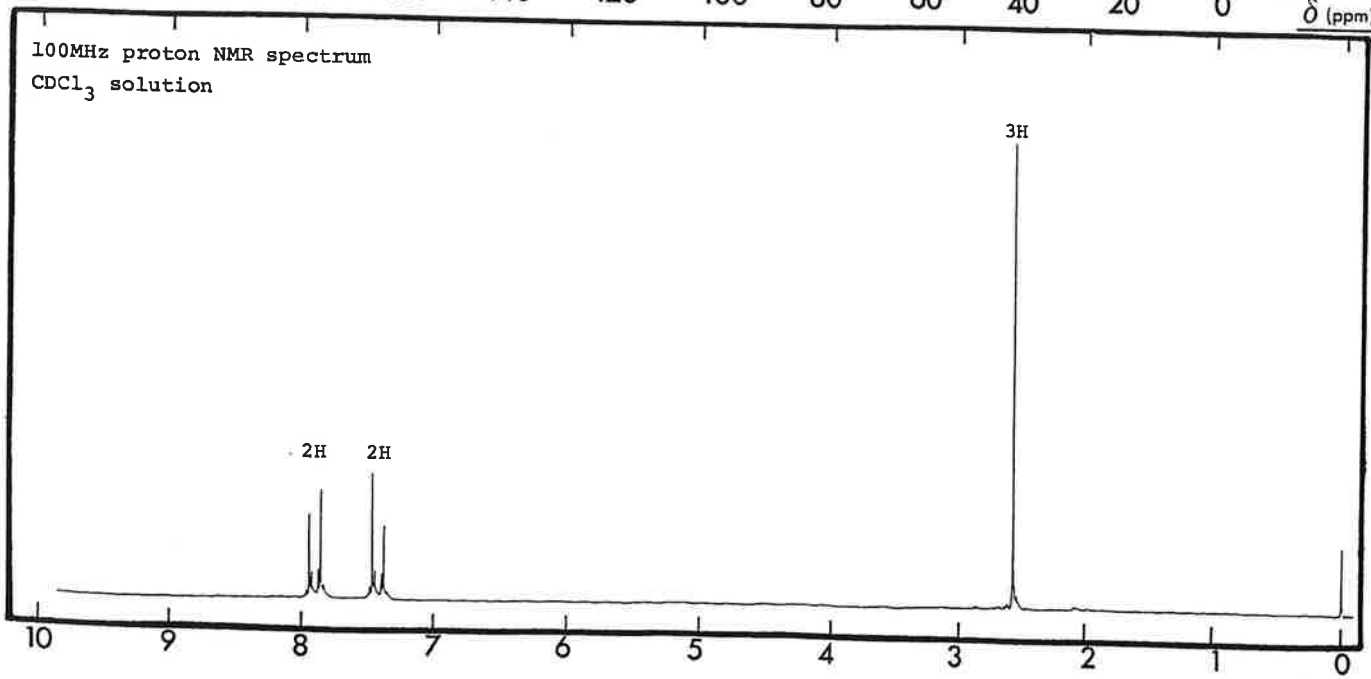
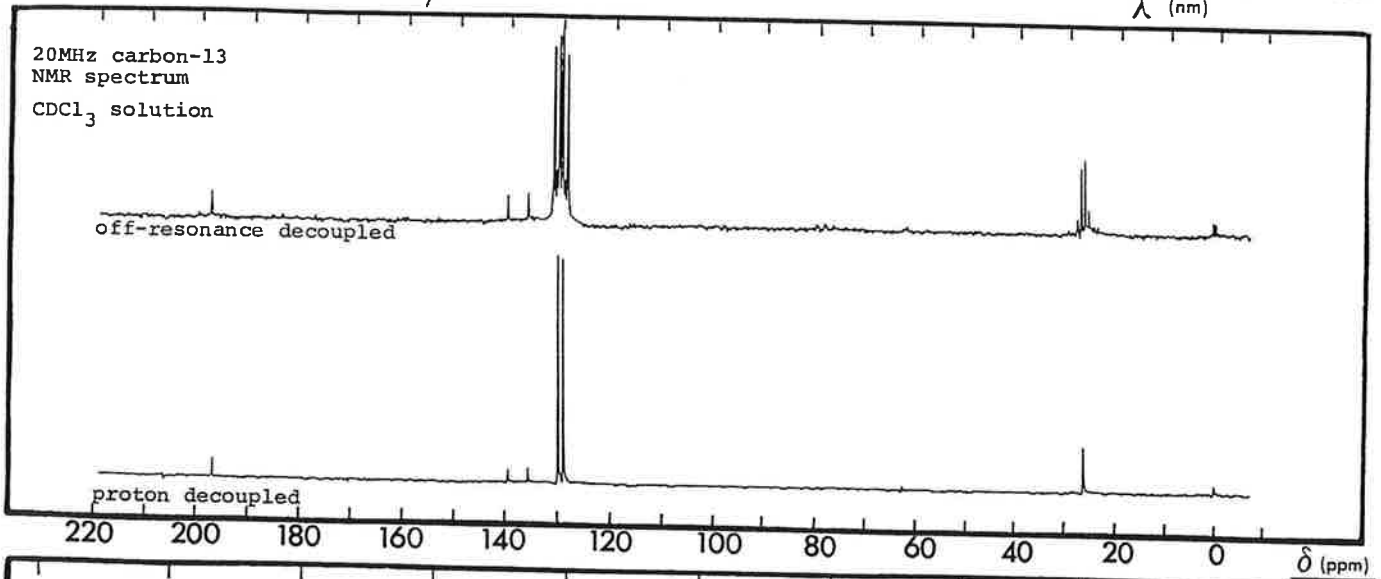
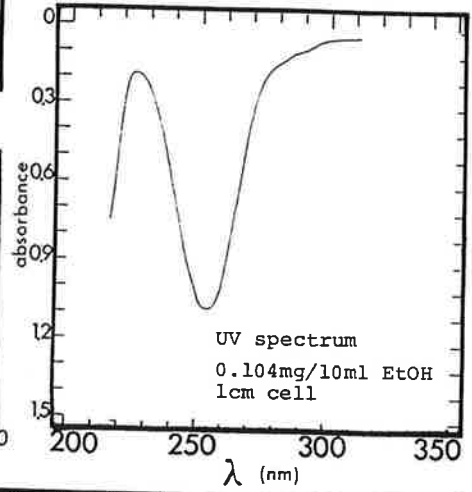
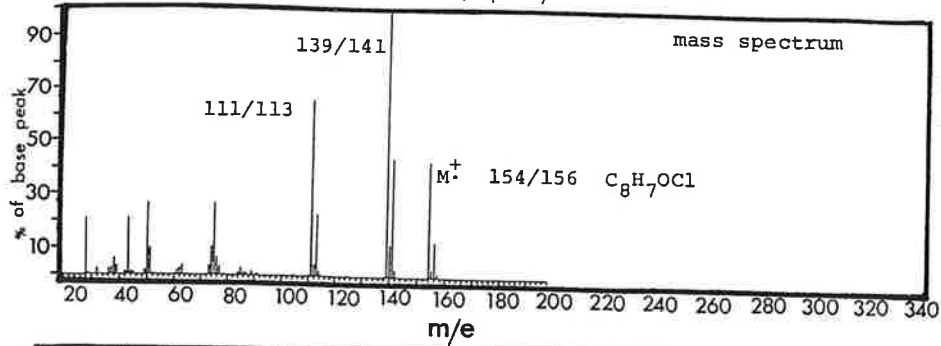
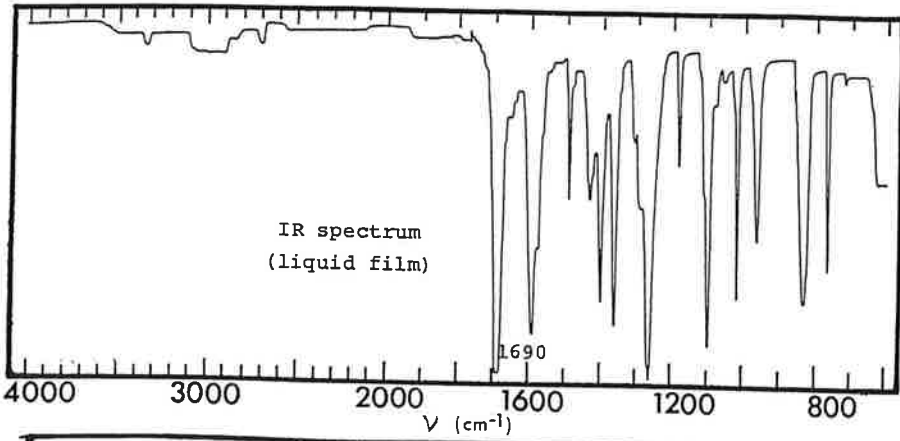

problem 24

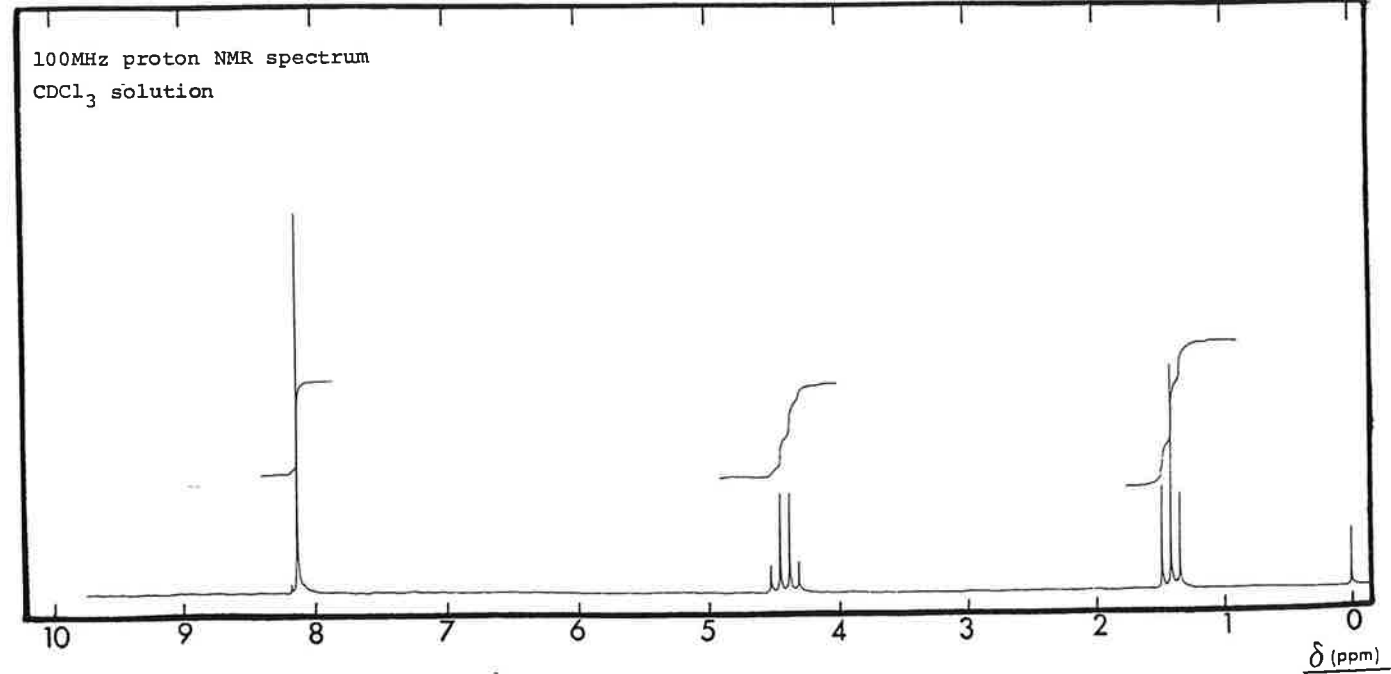
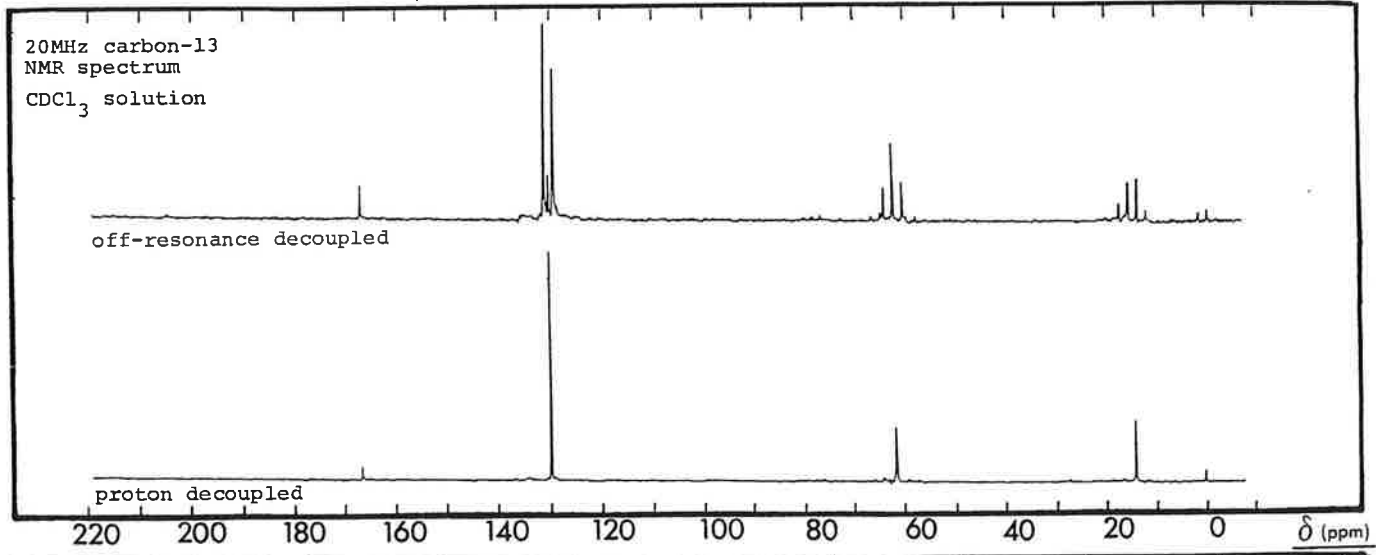
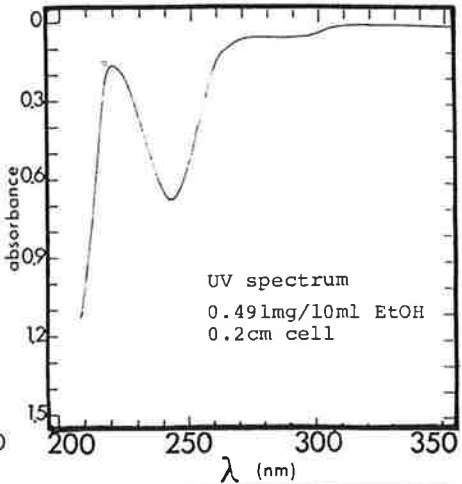
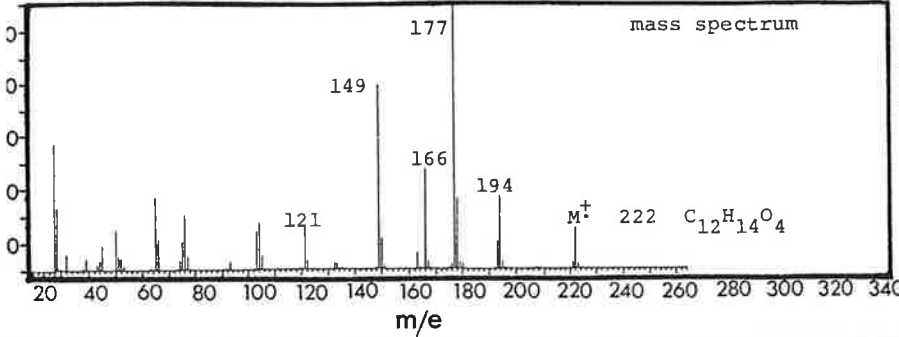
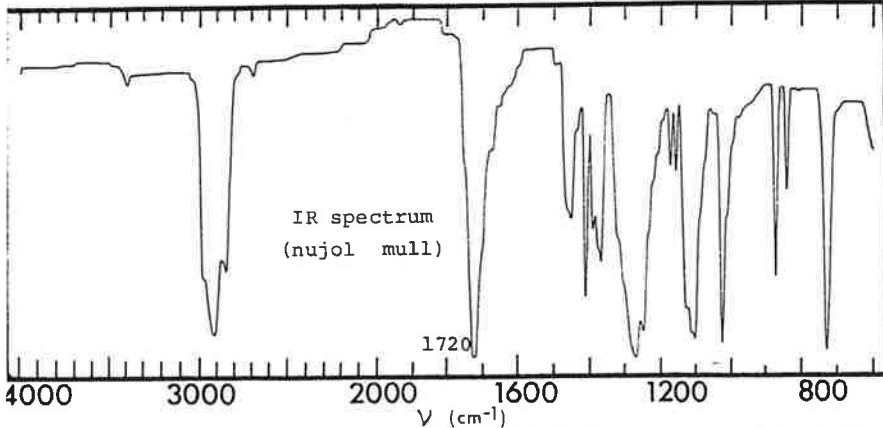

problem 25

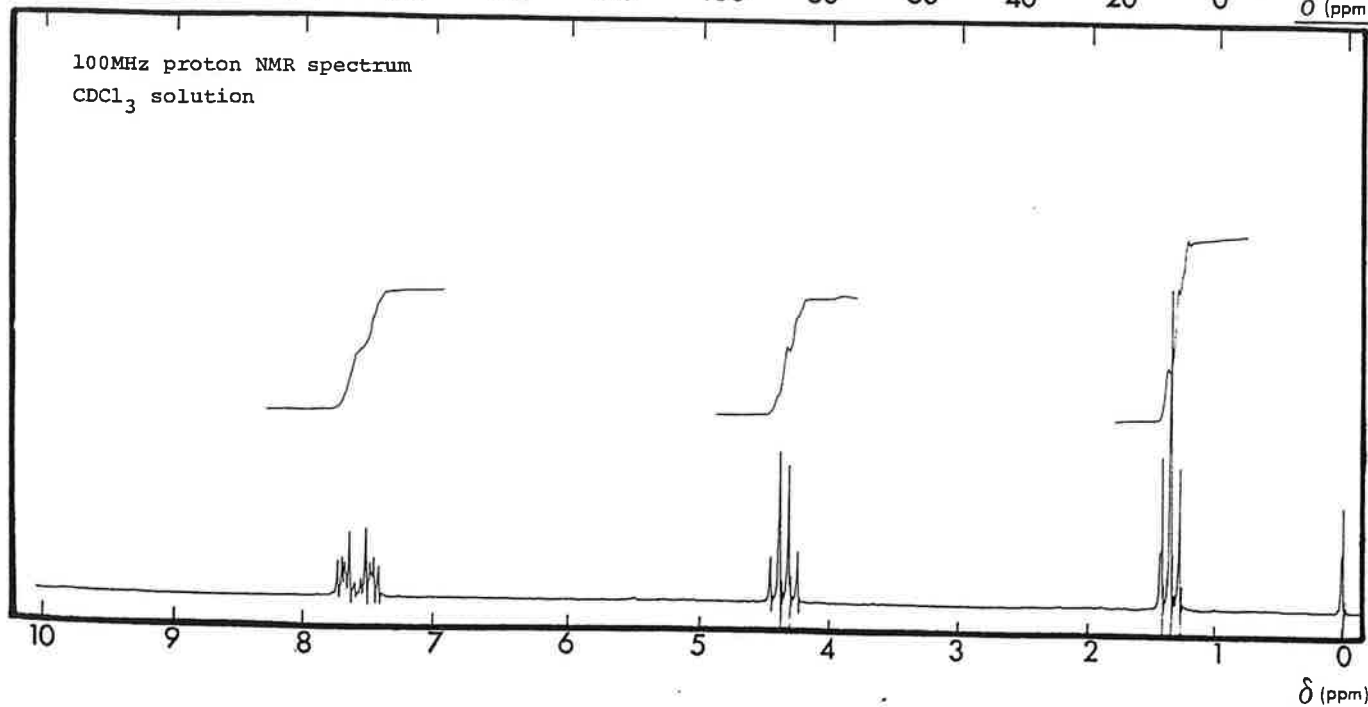
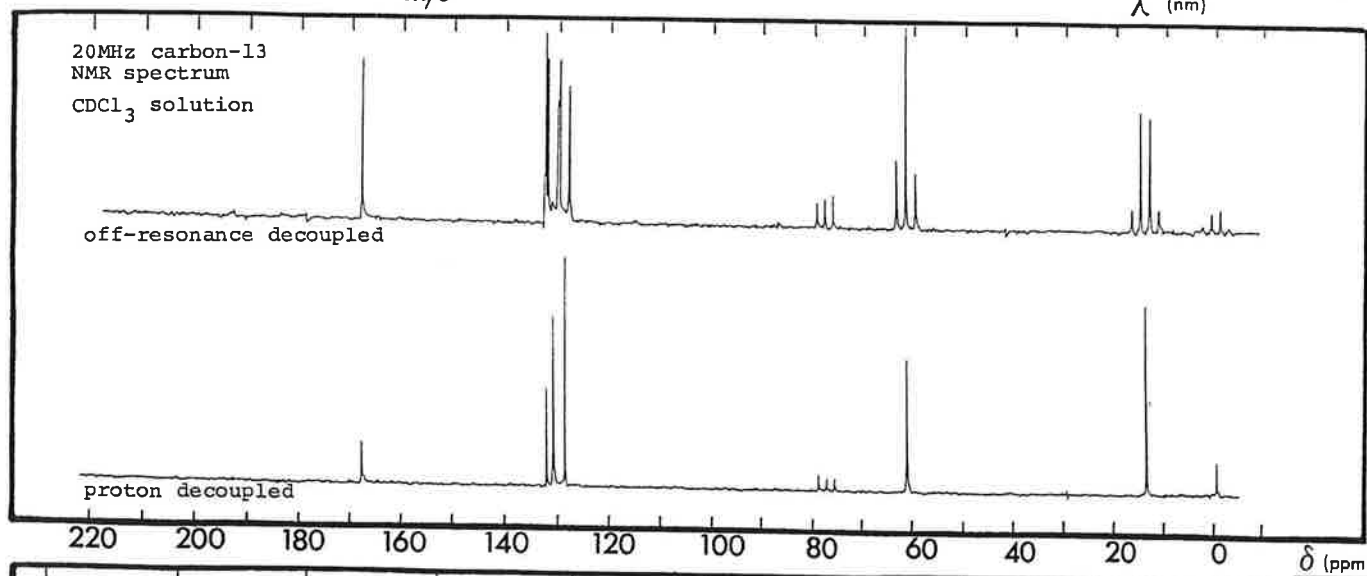
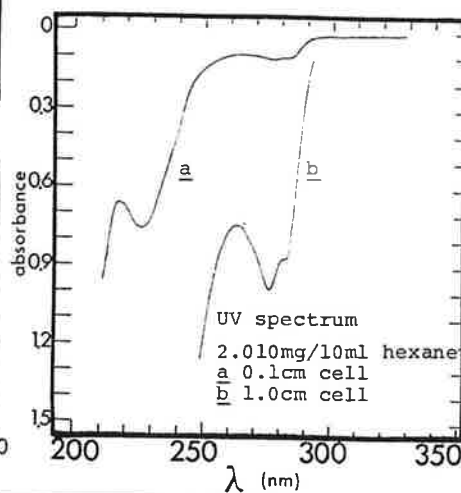
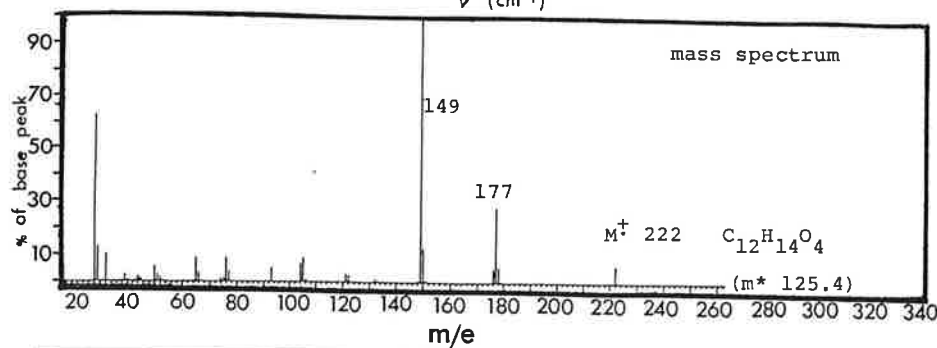
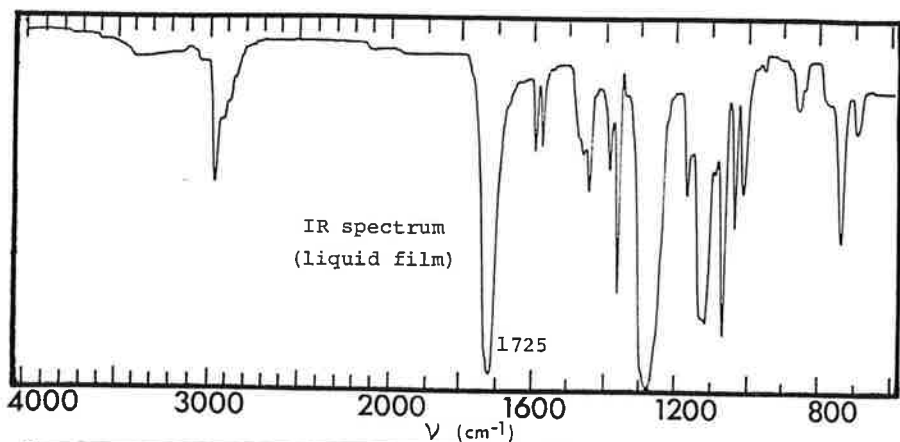

problem 31

