

SINAIS MENÍNGEOS

Síndrome de irritação meníngea:

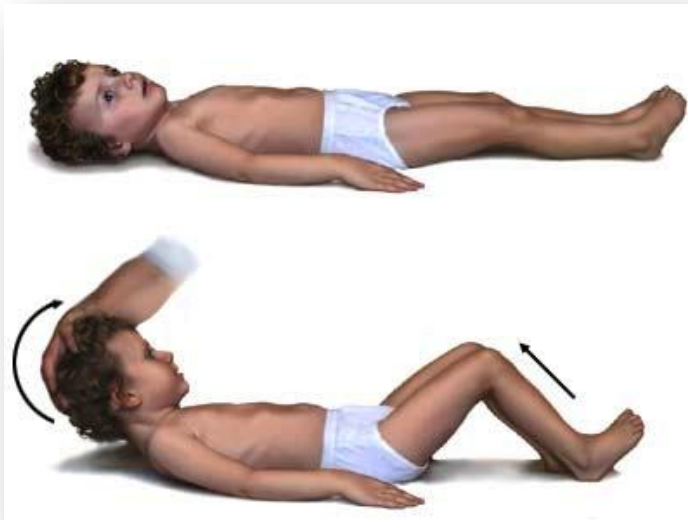

✓ Rigidez de nuca e Sinal de Brudzinski



✓ Sinal de Kernig

✓ Sinal de desconforto

Meninges e Veias Cerebrais Superficiais

Dura-máter em Destaque

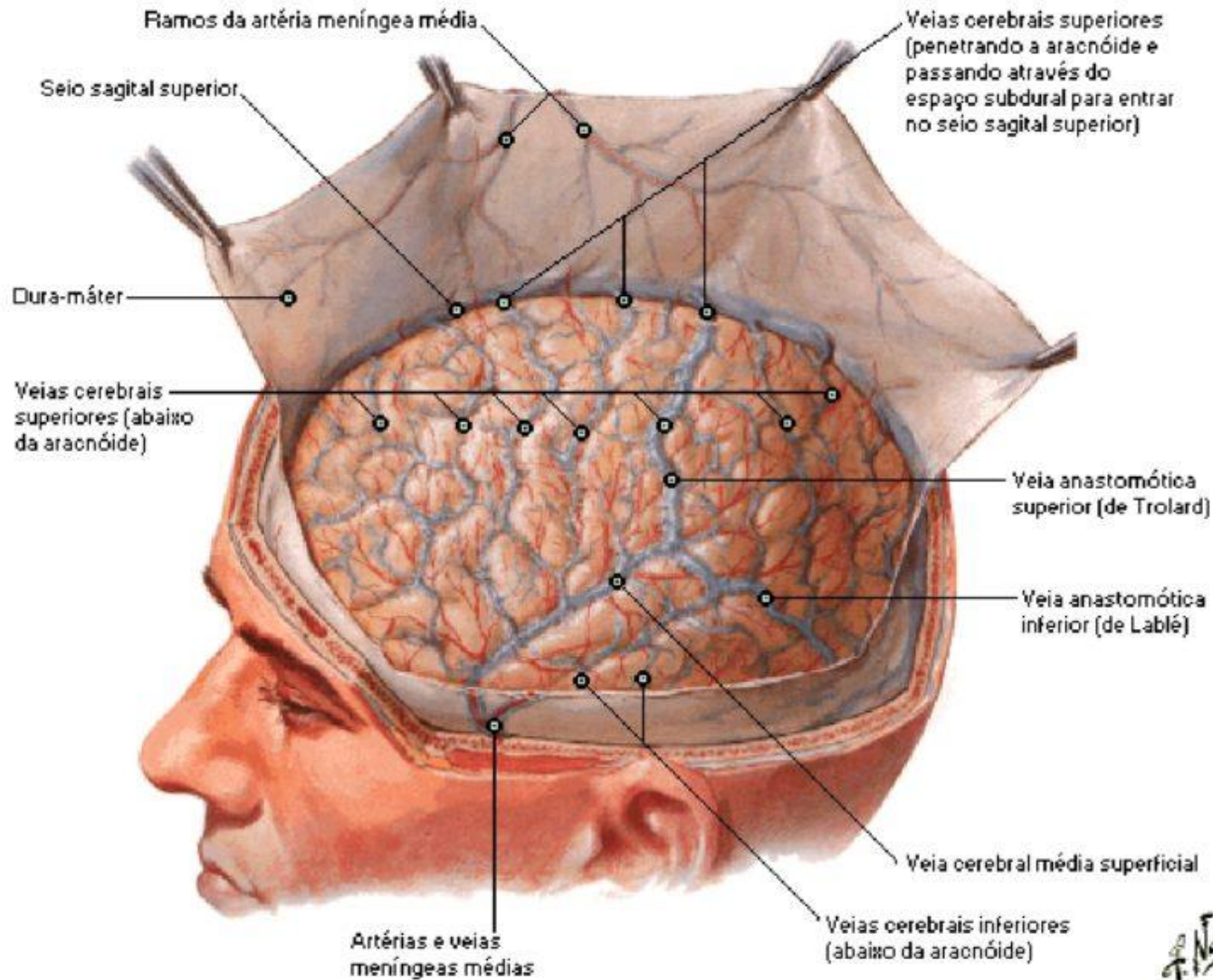

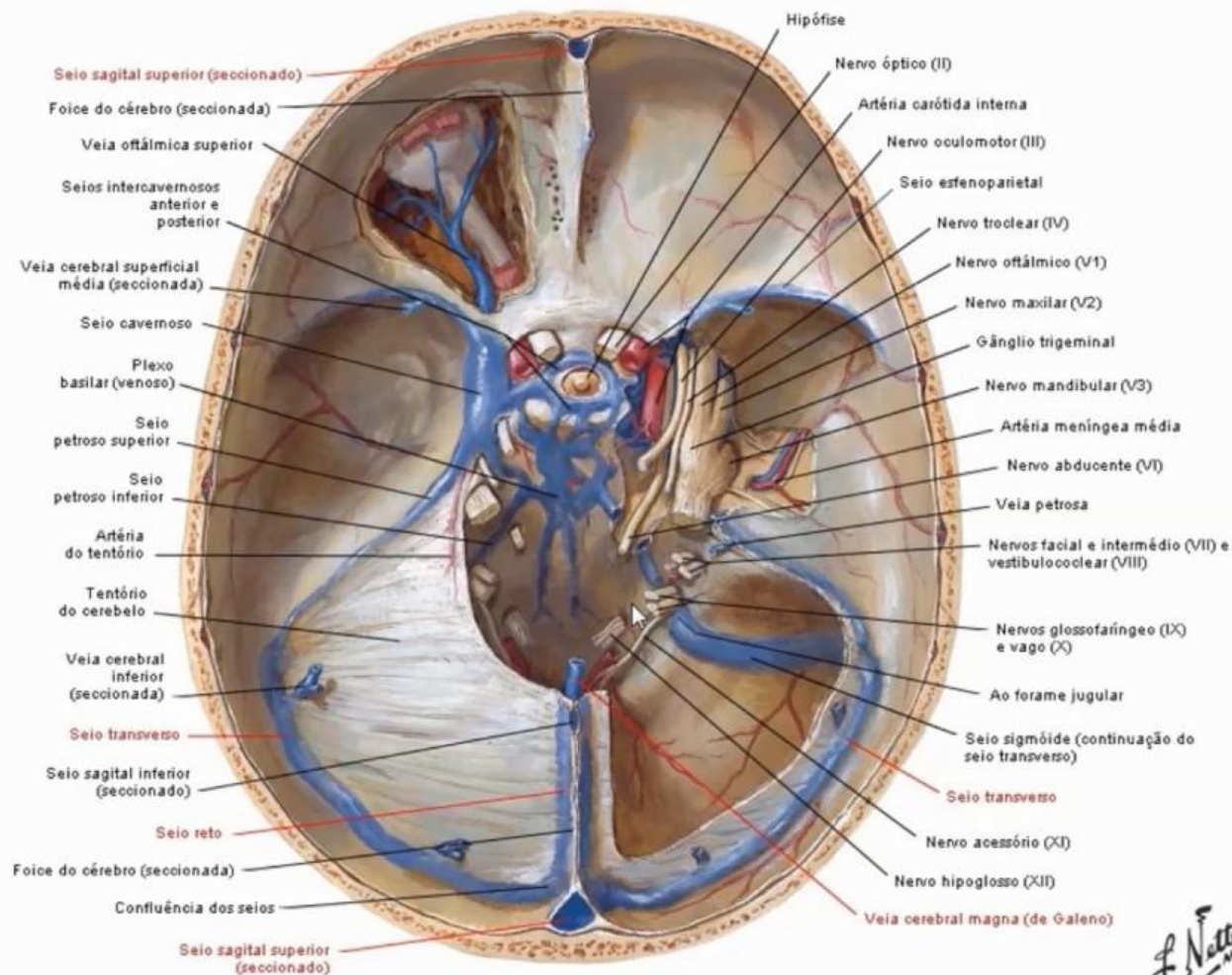

F. Netto
M.D.
IBV

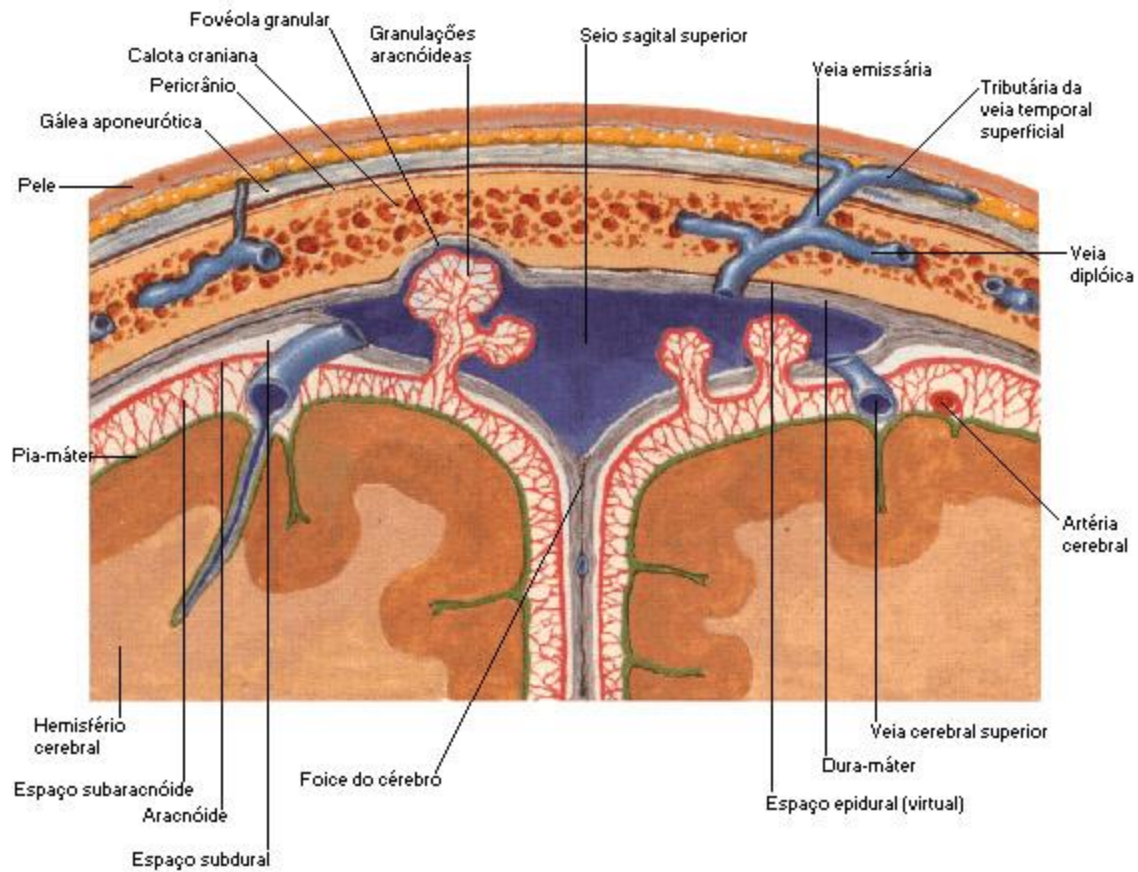

Hematoma Epidural e Fratura

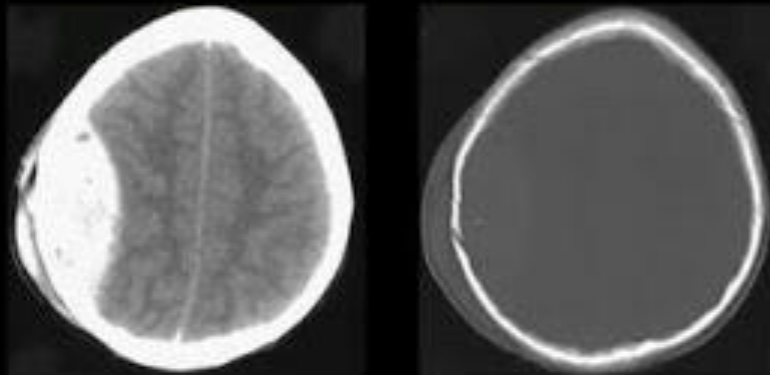

Acúmulo de sangue entre a dura-máter e o crânio causado por traumatismo craniano

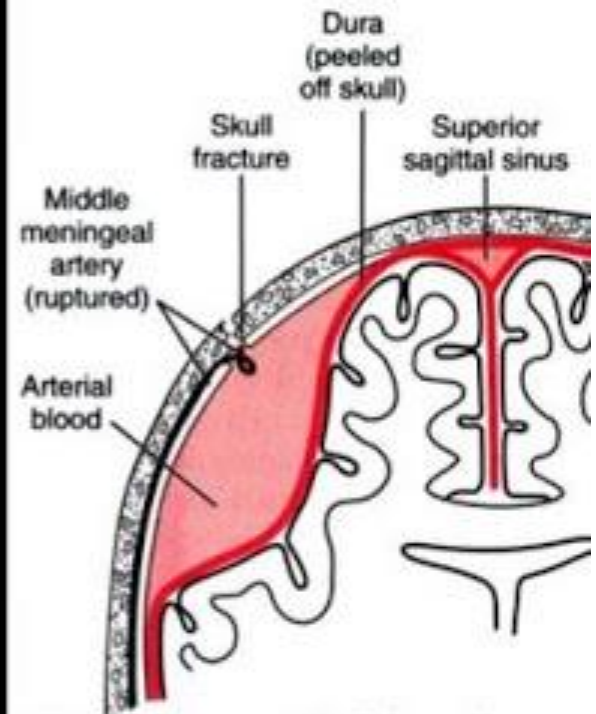

Hematoma Epidural

Intersecção do cérebro

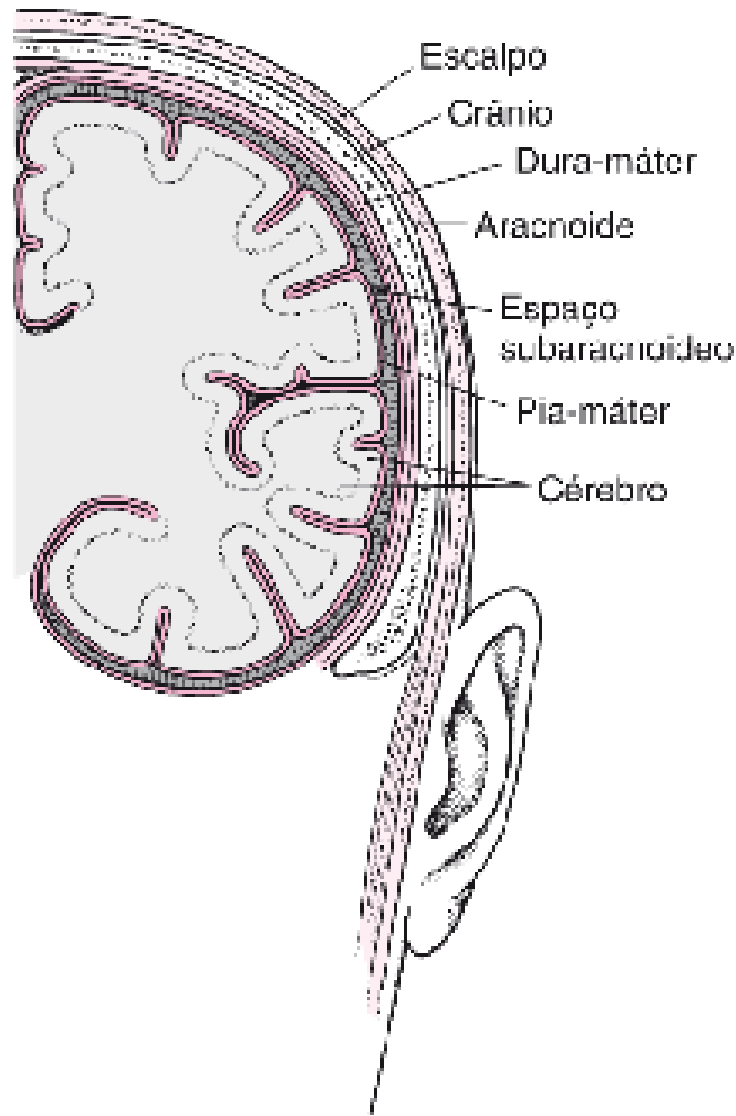

Hematoma epidural

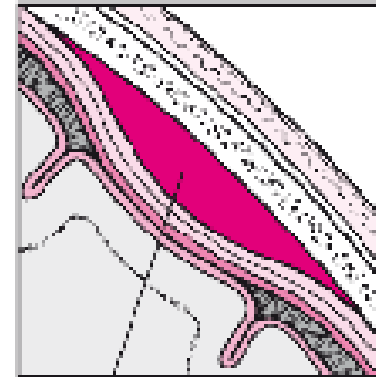

Sangramento entre a dura-máter e o crânio

Hematoma subdural



Sangramento entre a estrutura aracnoide e a dura-máter

HEMATOMA SUBDURAL

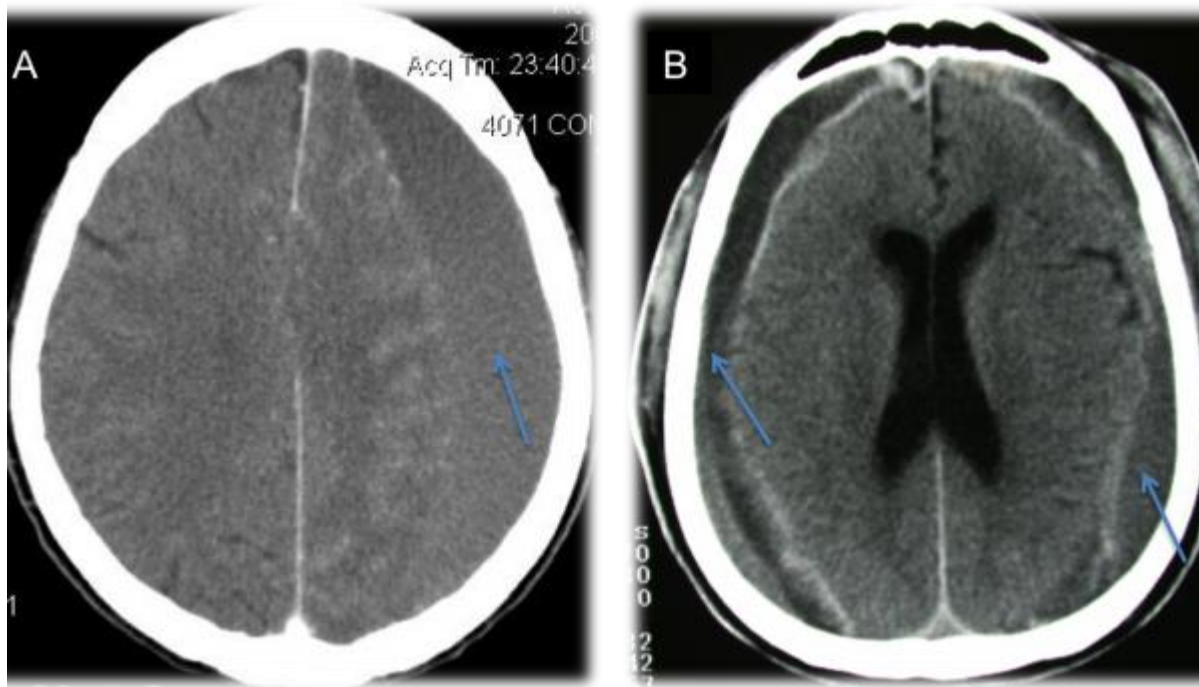

HEMORRAGIA SUBARACNOIDEA



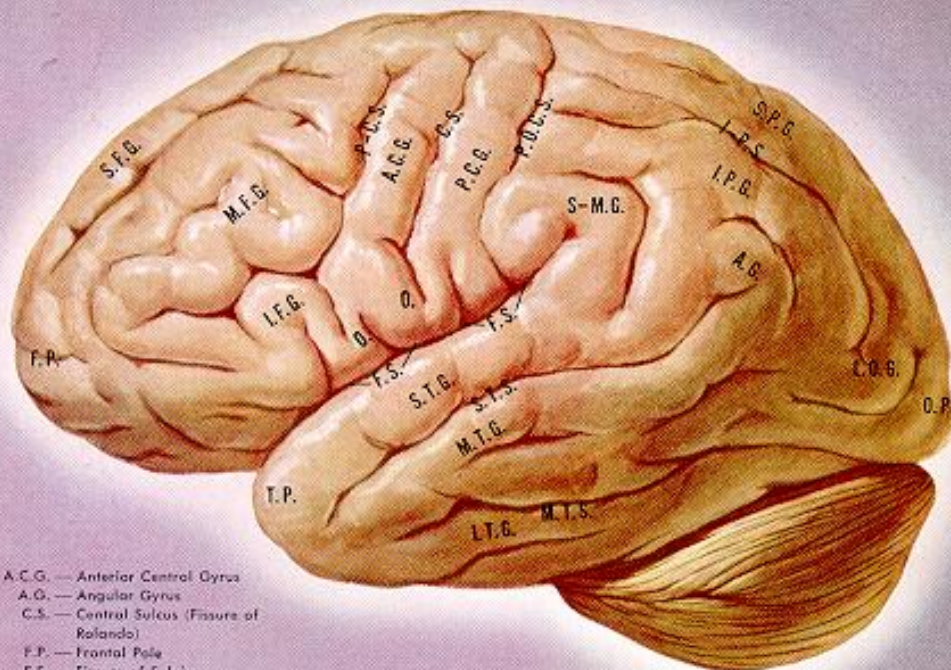

- A.C.G. — Anterior Central Gyrus
- A.G. — Angular Gyrus
- C.S. — Central Sulcus (Fissure of Rolando)
- F.P. — Frontal Pole
- F.S. — Fissure of Sylvius
- I.F.G. — Inferior Frontal Gyrus
- I.P.G. — Inferior Parietal Gyrus
- I.P.S. — Inter-Parietal Sulcus
- I.R. — Island of Reil
- I.T.G. — Inferior Temporal Gyrus
- L.O.G. — Lateral Occipital Gyrus
- M.F.G. — Middle Frontal Gyrus
- M.T.G. — Middle Temporal Gyrus
- M.T.S. — Middle Temporal Sulcus
- O. — Operculum
- O.P. — Occipital Pole
- P.C.G. — Posterior Central Gyrus
- P.C.S. — Pre-Central Sulcus
- P.O.C.S. — Post Central Sulcus
- S.F.G. — Superior Frontal Gyrus
- S.M.G. — Supra-Marginal Gyrus
- S.P.G. — Superior Parietal Gyrus
- S.T.G. — Superior Temporal Gyrus
- S.T.S. — Superior Temporal Sulcus
- T.P. — Temporal Pole

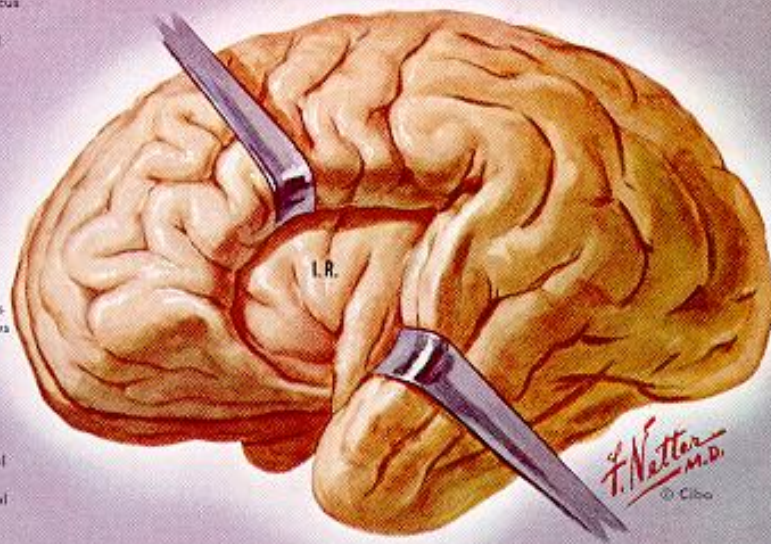

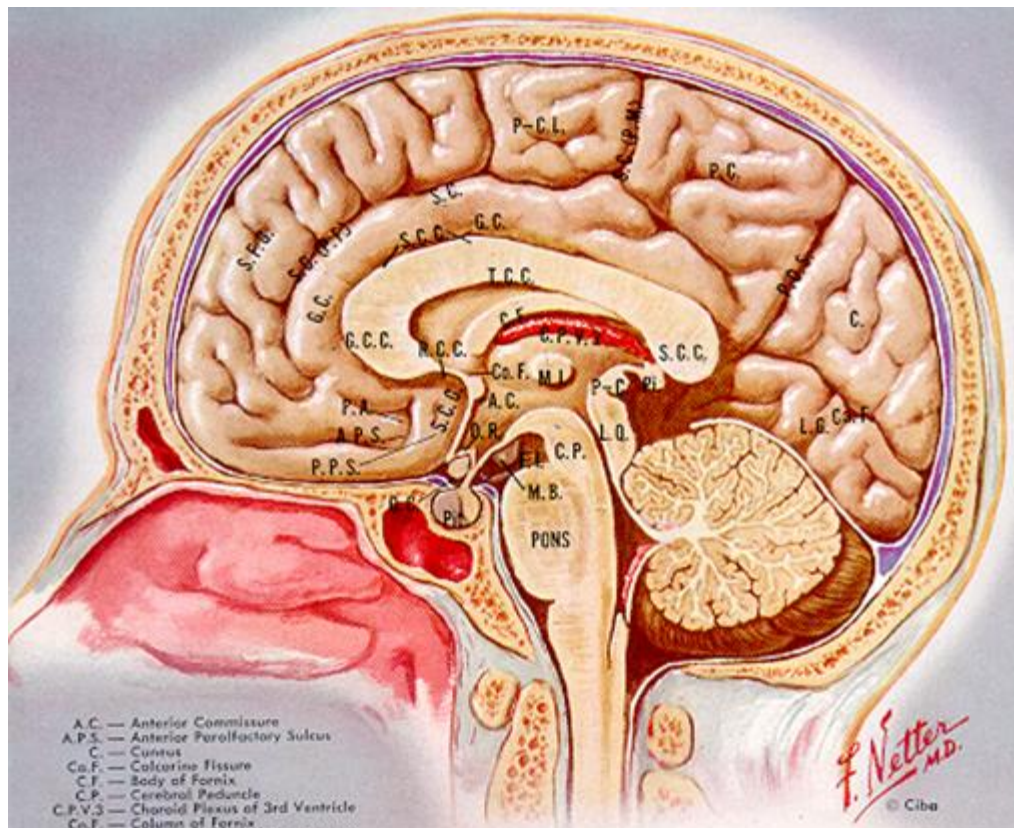

- A.C. — Anterior Commissure
- A.P.S. — Anterior Parolfactory Sulcus
- C. — Cuneus
- Ca.F. — Calcarine Fissure
- C.F. — Body of Fornix
- C.P. — Cerebral Peduncle
- C.P.V.3 — Choroid Plexus of 3rd Ventricle
- Co.F. — Columns of Fornix
- D.F.H. — Dentate Fascia of Hippocampus
- F.G. — Fusiform Gyrus
- F.I. — Interpeduncular Fossa
- G.C. — Gyrus Cinguli
- G.C.C. — Genu of Corpus Callosum
- H.O. — Hippocampal Gyrus
- I.T.G. — Inferior Temporal Gyrus
- L.G. — Lingual Gyrus
- L.Q. — Lamina Quadrigemina
- M.I. — Massa Intermedia
- M.B. — Mammillary Body
- O.C. — Optic Chiasm
- O.R. — Optic Recess
- P.A. — Parolfactory Area
- P.C. — Precuneus
- P.C. — Posterior Commissure
- P.O.S. — Parieto-occipital Fissure
- P.C.L. — Paracentral Lobe
- Pi. — Pineal Body
- Pit. — Pituitary Gland
- P.P.S. — Posterior Parolfactory Sulcus
- R.C.C. — Rostrum of Corpus Callosum
- S.C. — Sulcus Cinguli
- S.C. (P.F.) — Sulcus Cinguli (Pars Frontalis)
- S.C. (P.M.) — Sulcus Cinguli (Pars Marginalis)
- S.C.C. — Splenium of Corpus Callosum
- S.C.G. — Subcallosal Gyrus
- S.F.G. — Superior Frontal Gyrus
- T.C.C. — Trunk of Corpus Callosum
- Th. — Thalamus
- T.P. — Temporal Pole
- U. — Uncus

