

Treinamento em DataGeosis Office

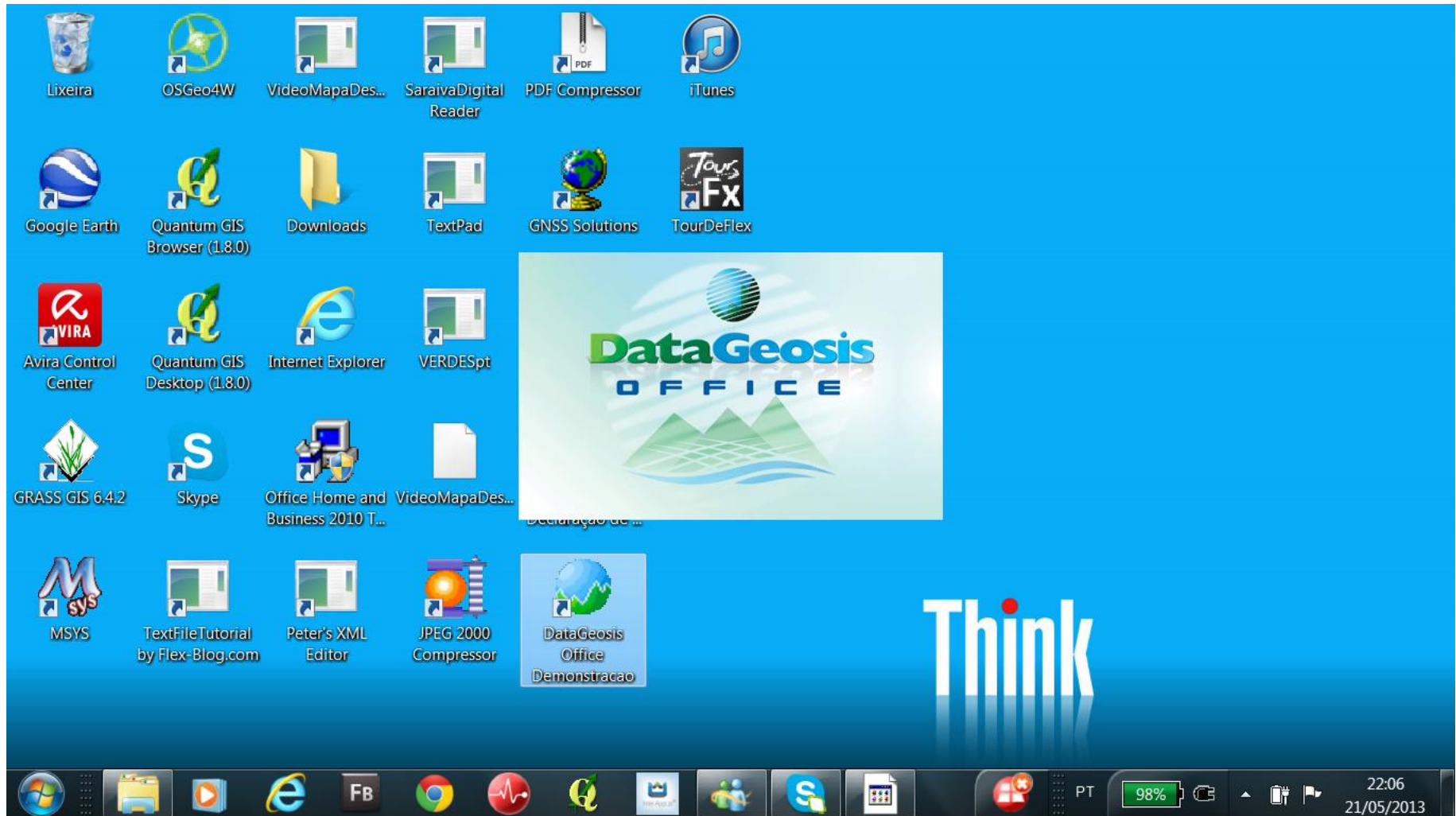

DOWNLOAD - <http://www.datageosis.com/index.cfm>

Treinamento em DataGeosis Office

eq	LEICA TS02	op	uv Zenital							
pt	E01	ds	x 149900,218 y 249468,220 z 0,000							
pt	RN	ds	x 149885,290 y 249504,207 z 0,000							
pt	E01	ds	ai 0,000							
pt	RN	ds	ah 146°22'52" dh 0,000 dn 0,000							
pt	E02	ds	ah 142°36'31" dh 61,849 dn 0,000 x 149872,815 y 249523,658 z 0,000							
pt	E02	ds	ai 0,000							
pt	E01	ds	ah 11°59'57" dh 61,847 dn 0,000							
pt	E03	ds	ah 243°29'54" dh 168,241 dn 0,000 x 149944,450 y 249675,892 z 0,000							
pt	E03	ds	ai 0,000							
pt	E02	ds	ah 47°39'34" dh 168,276 dn 0,000							
pt	E04	ds	ah 286°39'02" dh 90,077 dn 0,000 x 150034,063 y 249685,017 z 0,000							

The interface also shows a project tree on the left with categories like 'Cadernetas', 'Nivelamento', 'Geodésia', and 'Poligonais'. The bottom status bar indicates 'Pronto' and provides coordinates: 'ELEVÇÃO Z ORTOGONAL ENGATE X=150410,151 Y=249697,063 Z CAP NUM SCRL'. The system tray shows the date '21/05/2013' and time '21:57'.

Treinamento em DataGeosis Office

Estaca	PV	ist Lateri	D.H.	Ré	ntermec	Vante	HI	Cota Prev	Correçãc	Cota
0	RN		19,700	0,000			720,948	720,948	0,000	720,948
0	E1		19,200			0,000	720,948	720,948	-0,000	720,947
1A	E1		31,000	1,559			722,506	720,948	0,000	720,947
1A	E2		30,600			1,239	722,506	721,268	-0,001	721,267
2A	E2		27,000	1,295			722,562	721,268	0,000	721,267

The interface also shows a project tree on the left with "Nivelamento" selected. The bottom status bar displays "Pronto", "ELEVÇÃO Z", "ORTOGONAL", "ENGATE", and coordinates "X=150410,151 Y=249697,063 Z CAP NUM SCRL". The system tray shows the date "21/05/2013" and time "21:58".

Treinamento em DataGeosis Office

EST	PV	Azimute	Dist. Horiz.	Desnível	X	Y	Z
E01	RN	337°28'14"					
E01	E02	333°41'48"	61,849 m	0,000 m	149872,815	249523,658	0,00
E02	E03	25°11'59"	168,241 m	0,000 m	149944,450	249675,892	0,00
E03	E04	84°11'09"	90,077 m	0,000 m	150034,063	249685,017	0,00
E04	E05	114°24'00"	80,963 m	0,000 m	150107,801	249651,568	0,00

Below the table, the following text is displayed:

Poligonal fechada com controle total.
Sistema Plano Topográfico Local
Compensada proporcionalmente às projeções
Ângulos compensados
Cotas não compensadas
Nº de vértices: 7
Erro angular: 0°00'33" (Tolerância Angular = 0°00'46")

The 2D plot shows a closed polygon with vertices labeled E01 through E07. The software interface includes a menu bar (Arquivo, Visualizar, Ferramentas, Poligonal, Janelas, Ajuda), a toolbar, a project tree on the left, and a command line at the bottom.

Treinamento em DataGeosis Office

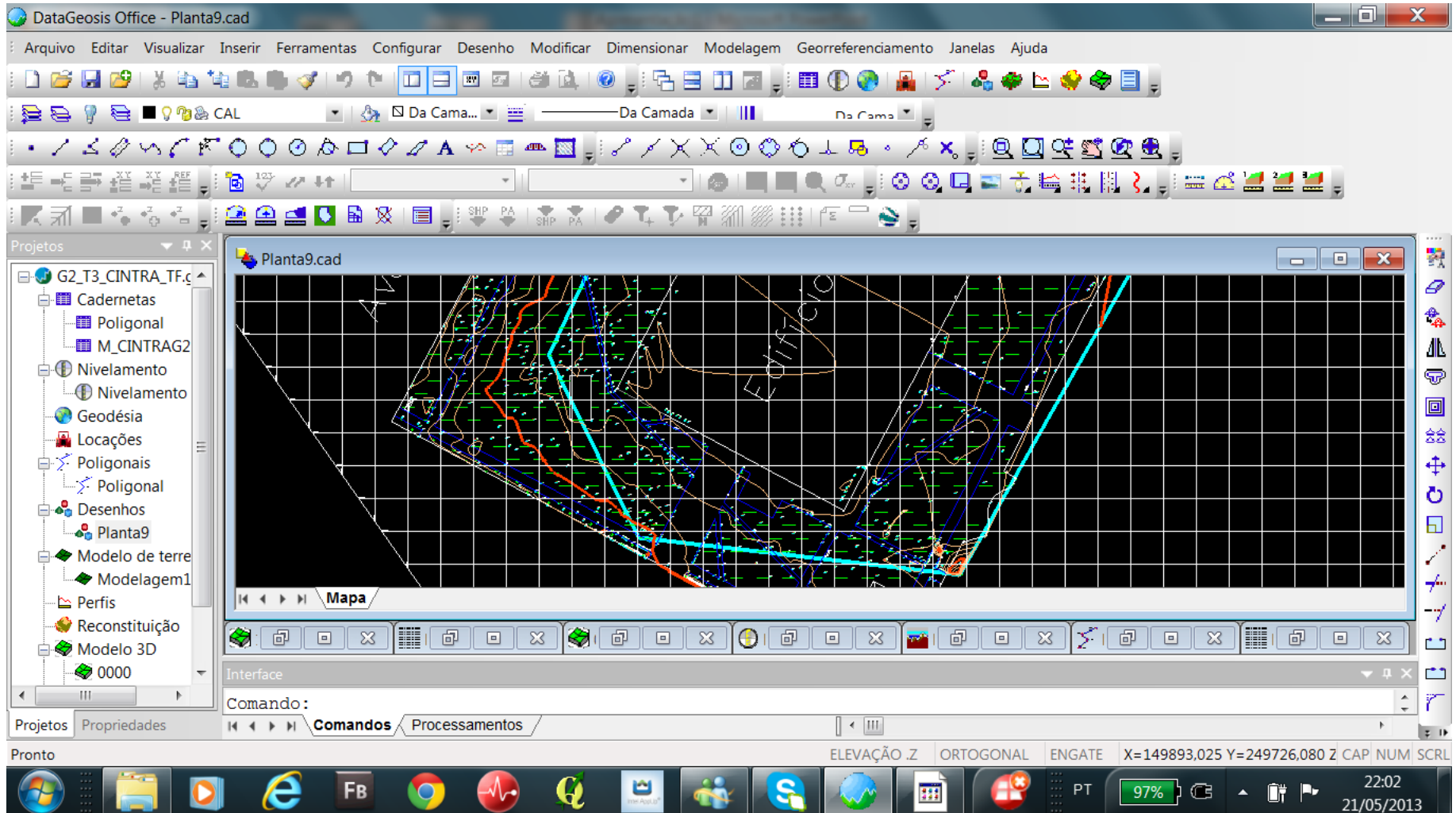

Treinamento em DataGeosis Office

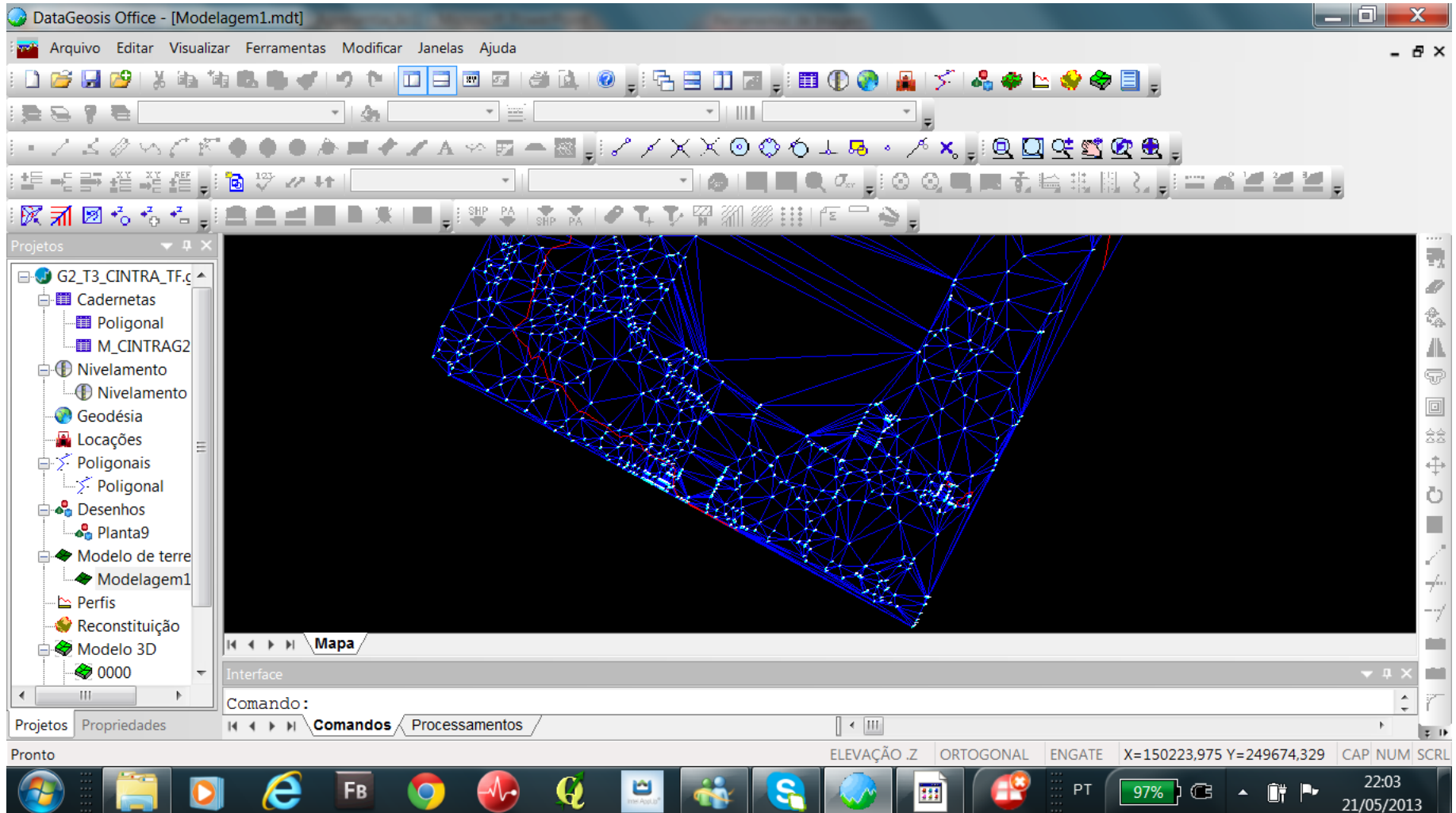

Treinamento em DataGeosis Office

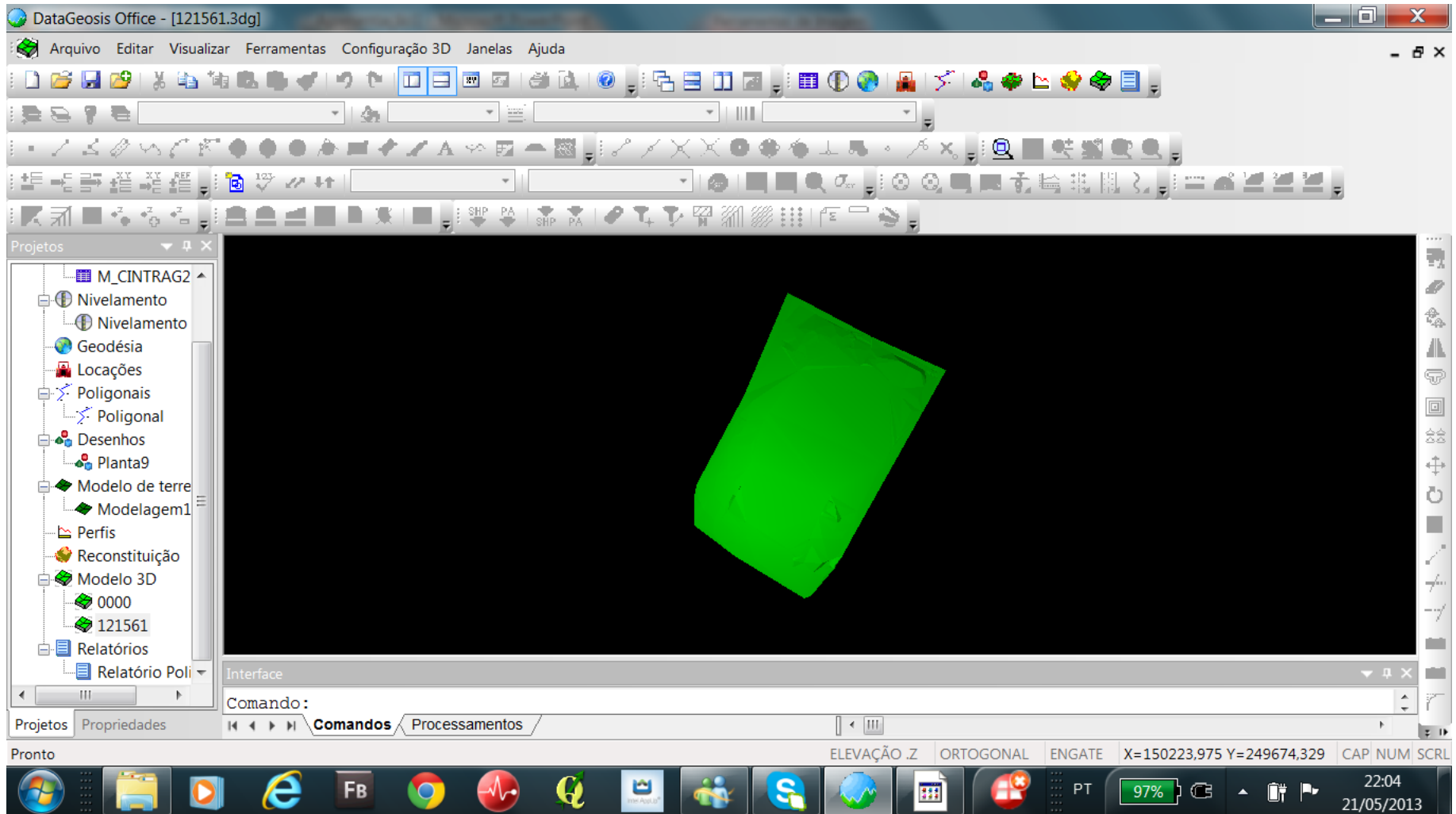

Treinamento em DataGeosis Office

Criando Projeto

<http://www.youtube.com/watch?v=-VcRXmp3F6A>

Barra de Propriedades e Gerenciador de Projetos

<http://www.youtube.com/watch?v=33yo1W0tFdk>

Personalizando a Área de Trabalho

<http://www.youtube.com/watch?v=fdtoz9dKGmM>

Digitando dados da Poligonal

http://www.youtube.com/watch?v=TmOrq9Hk_4M

Importando Arquivo Texto das Irradiações

<http://www.youtube.com/watch?v=zpAiBN3bwJU>

Importando dados de Estação Coletora

<http://www.youtube.com/watch?v=98D7tJFprdM>

Calculando a Poligonal

<http://www.youtube.com/watch?v=x50X1TnirRU>

Caderneta de Nivelamento

<http://www.youtube.com/watch?v=9XD1DNG6s-s>

Treinamento em DataGeosis Office

Reconstituição de Memoriais

<http://www.youtube.com/watch?v=tvxvw3O0b8o>

Poligonal Carvana

<http://www.youtube.com/watch?v=XNY71ICZN9Q>

Poligonal Apoiada em 2 Pontos

<http://www.youtube.com/watch?v=3Z6-X5L20Jk>

Caderneta de Geodésia

<http://www.youtube.com/watch?v=Hj1CltgUtxQ>

Criando desenho

<http://www.youtube.com/watch?v=KYfuFfE7LIM>

Configurando camadas

<http://www.youtube.com/watch?v=jc8qUdcE5hU>

Configurando Pontos

<http://www.youtube.com/watch?v=GI2DCWUHnE>

Visualizando Atributos de Pontos

http://www.youtube.com/watch?v=Dn_0ynogIPw

Treinamento em DataGeosis Office

Ligando os Pontos

<http://www.youtube.com/watch?v=RI-ns9Dluz8>

Medindo Áreas

<http://www.youtube.com/watch?v=L2d5r4fVO5s>

Inserindo Legenda bloco

<http://www.youtube.com/watch?v=ar7ukM1J8E8>

Inserindo malha de coordenadas

<http://www.youtube.com/watch?v=YXN93VNEhko>

Imprimindo Desenho - parte 1

<http://www.youtube.com/watch?v=tIeQIGso2v0>

Imprimindo Desenho - parte 2

<http://www.youtube.com/watch?v=km0XWn4ERc4>

Dividindo Áreas

<http://www.youtube.com/watch?v=eSfcaNmj5eY>

Criando desenho

<http://www.youtube.com/watch?v=KYfuFfE7LIM>

Treinamento em DataGeosis Office

Visualização 3D

<http://www.youtube.com/watch?v=ekDjcRHwfDk>

Criando Curvas de Nivel

<http://www.youtube.com/watch?v=xOo2DDfQGz0>

Calculando Volumes - parte 1

<http://www.youtube.com/watch?v=FR0YJH9r3z4>

Calculando Volumes - parte 2

<http://www.youtube.com/watch?v=z0eeVGyXu50>

Área de Inundação

<http://www.youtube.com/watch?v=YTkYNYd--kE>

Mapa de Declividades

<http://www.youtube.com/watch?v=Ou6q573RiV0>

Calculando Platôs

http://www.youtube.com/watch?v=m_Hf1PGap14

Calculando curvas horizontais

<http://www.youtube.com/watch?v=7AI0U6Aurfl>

Projeto Viário - parte 1

<http://www.youtube.com/watch?v=kmFb5gVZqe0>

Projeto Viário - parte 2

<http://www.youtube.com/watch?v=NUE6xXBx7lg>