



**WASSUP  
PEOPLE**



**I AM A BIRD**

# Aves

Eduardo S.A. Santos

[eduardosantos-lab.weebly.com](http://eduardosantos-lab.weebly.com)

19/09/2018



# RECURSOS

HAND BOOK OF BIRD BIOLOGY

[birdbiology.org](http://birdbiology.org)

ORNITOLOGIA - MZC0017

the life of birds

an integrative approach to understanding

bird origins (Science 2014)

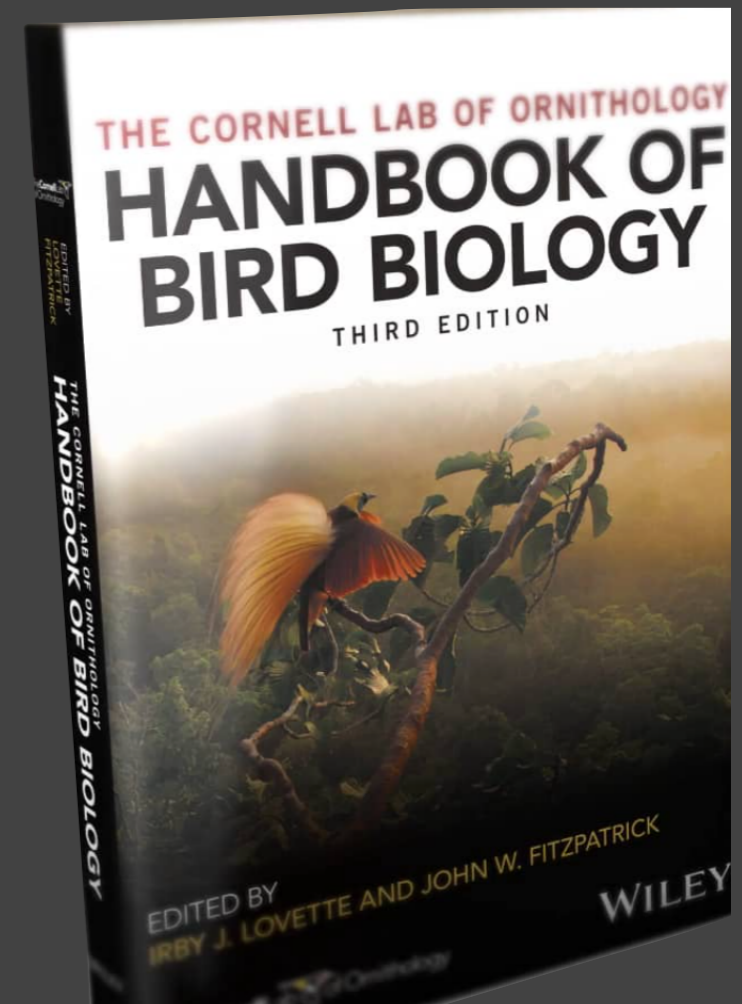



# Filogenia de Chordata

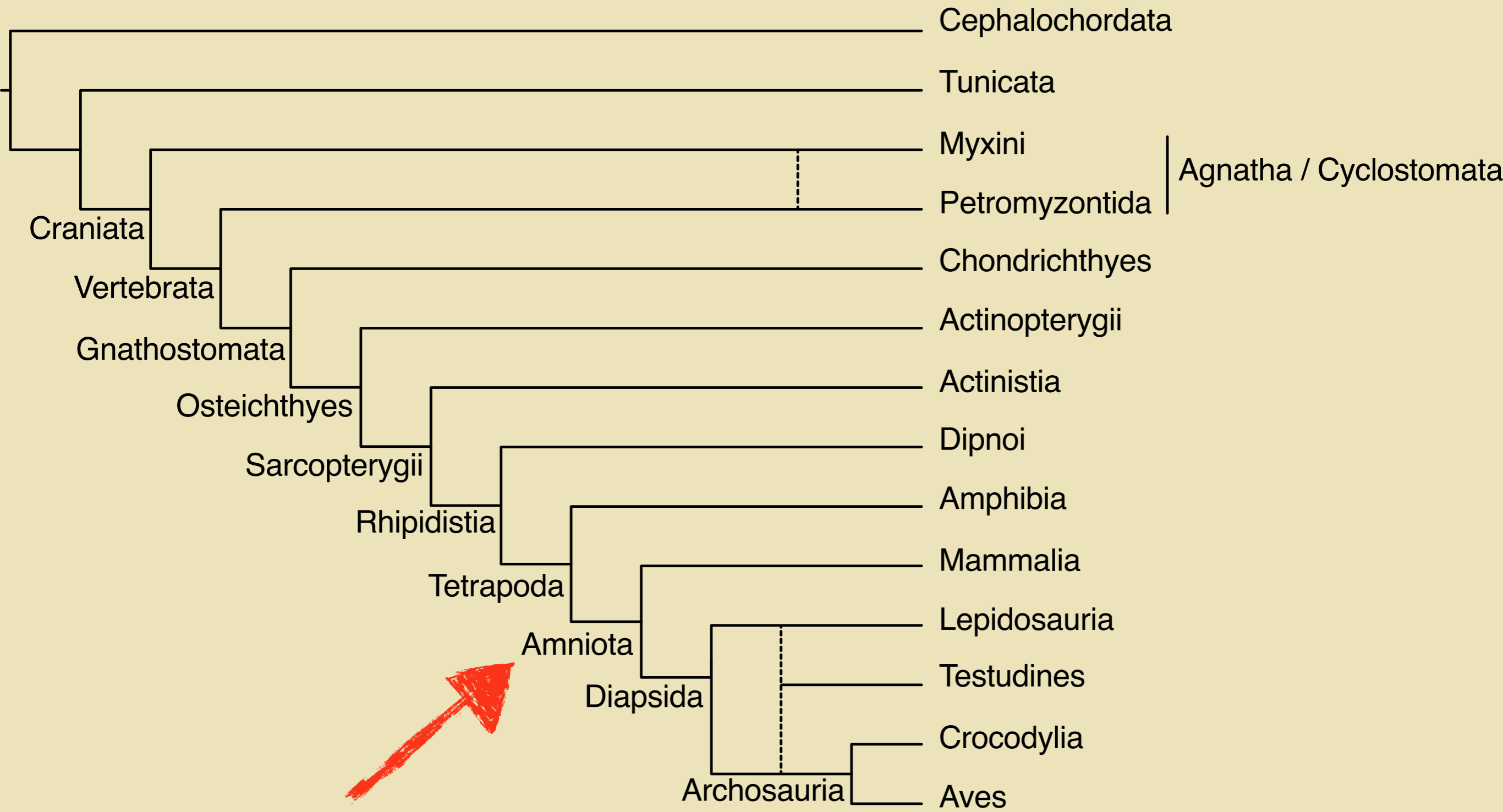







Q = Quaternary  
 Ng = Neogene  
 Pg = Paleogene  
 K = Cretaceous  
 J = Jurassic  
 R = Triassic  
 P = Permian  
 C = Carboniferous  
 D = Devonian  
 S = Silurian  
 O = Ordovician  
 E = Cambrian

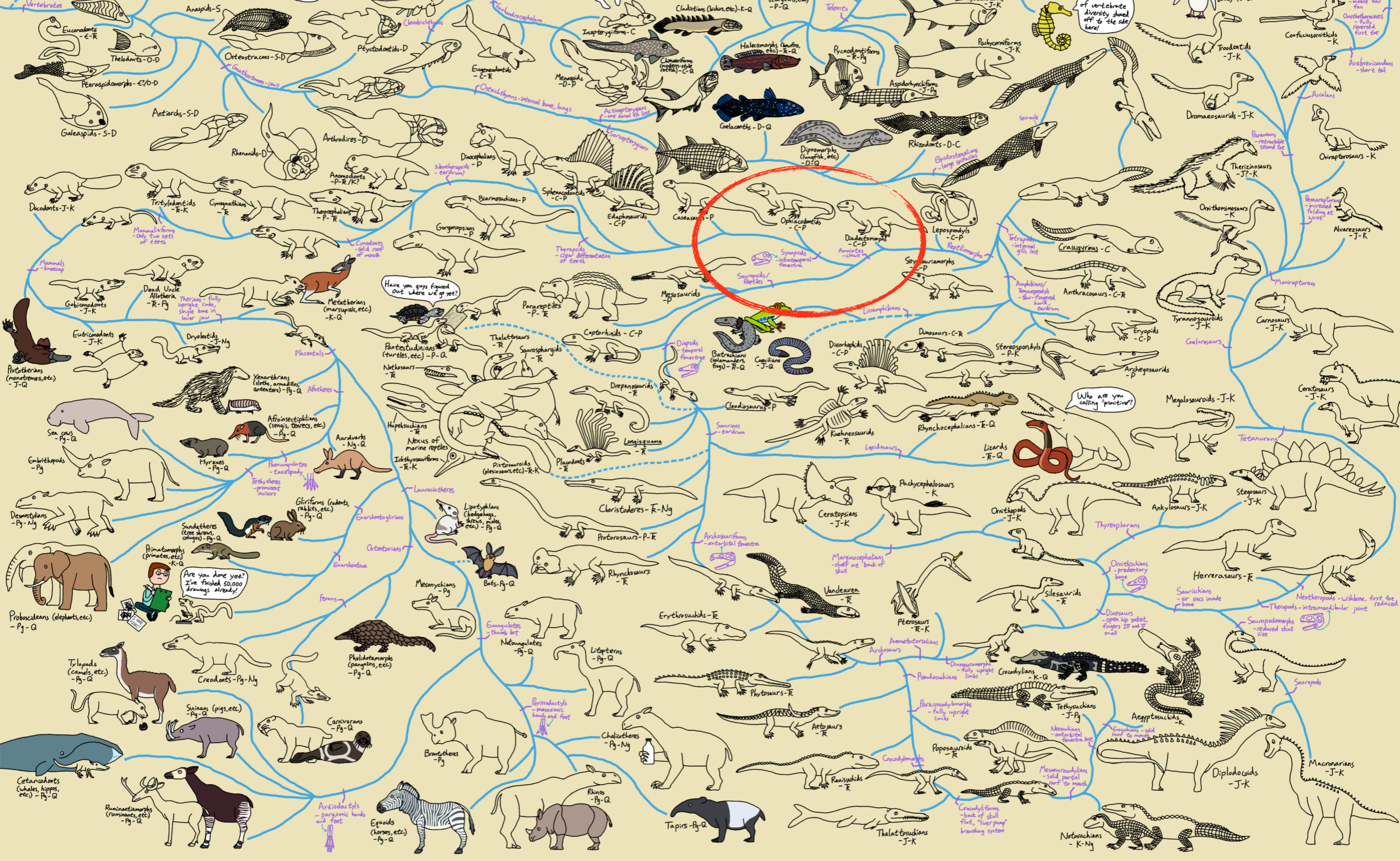



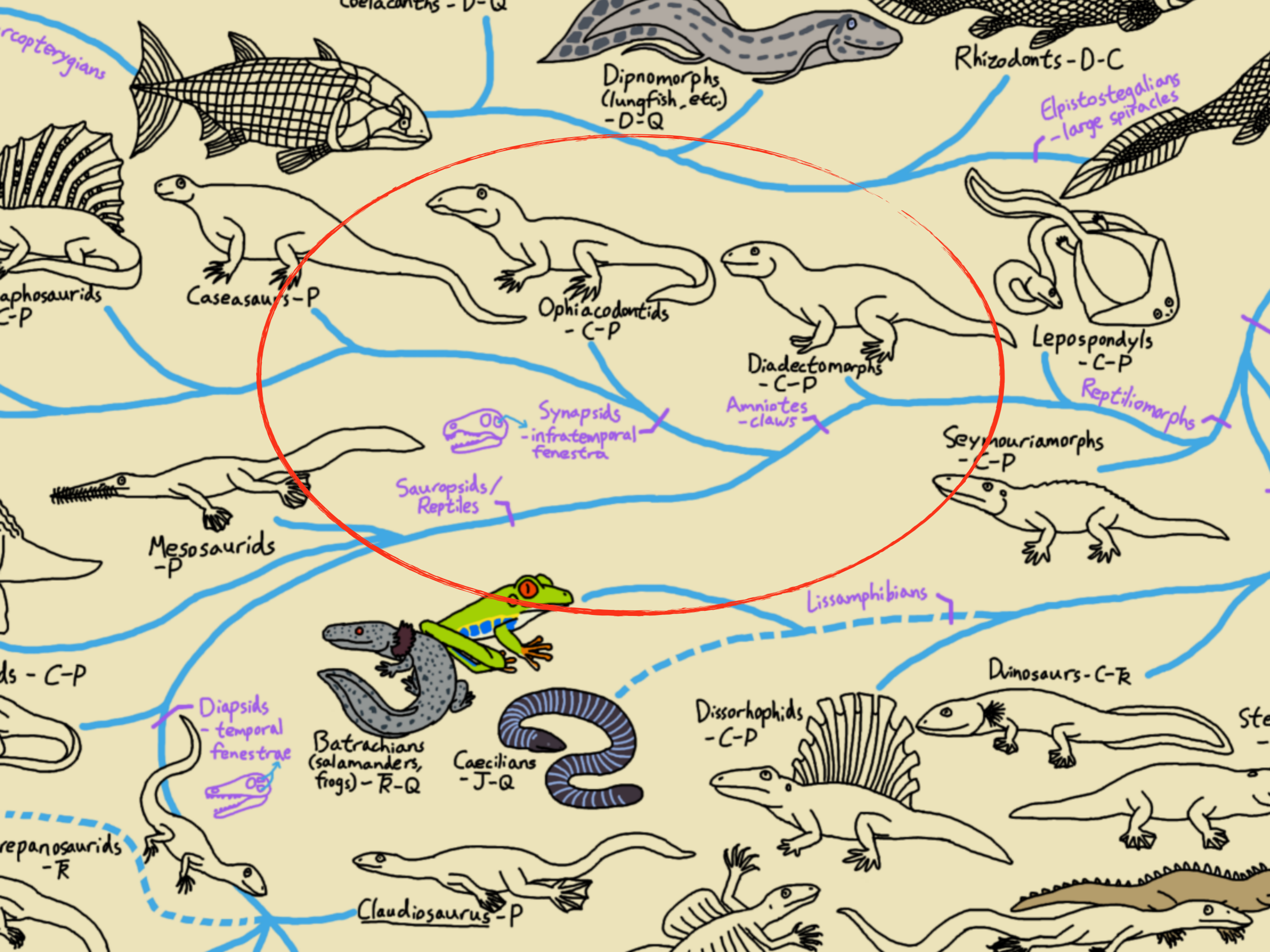



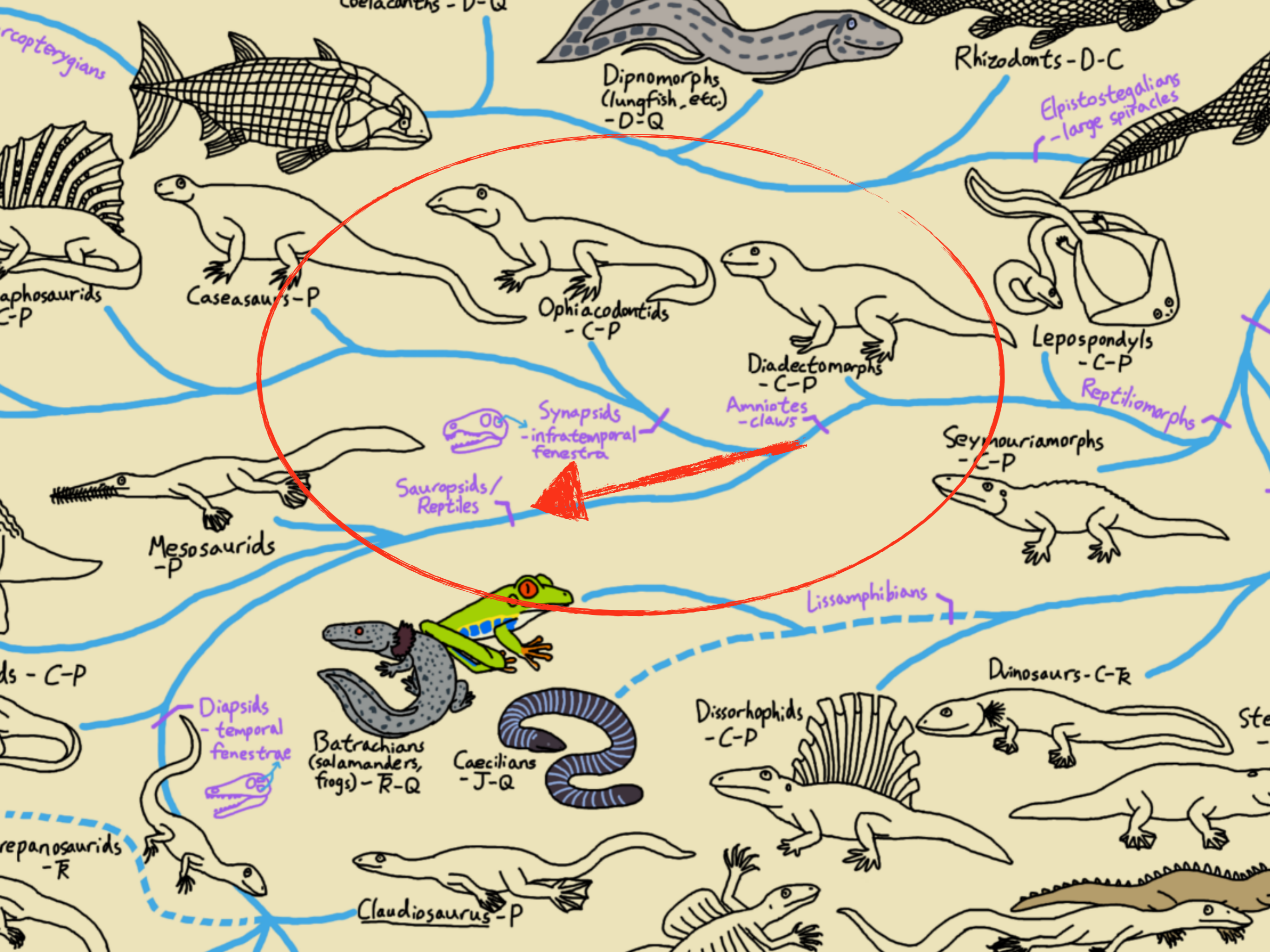

Q DIABO

É UM...



...AMNIOTA





# OVO AMNIÓTICO

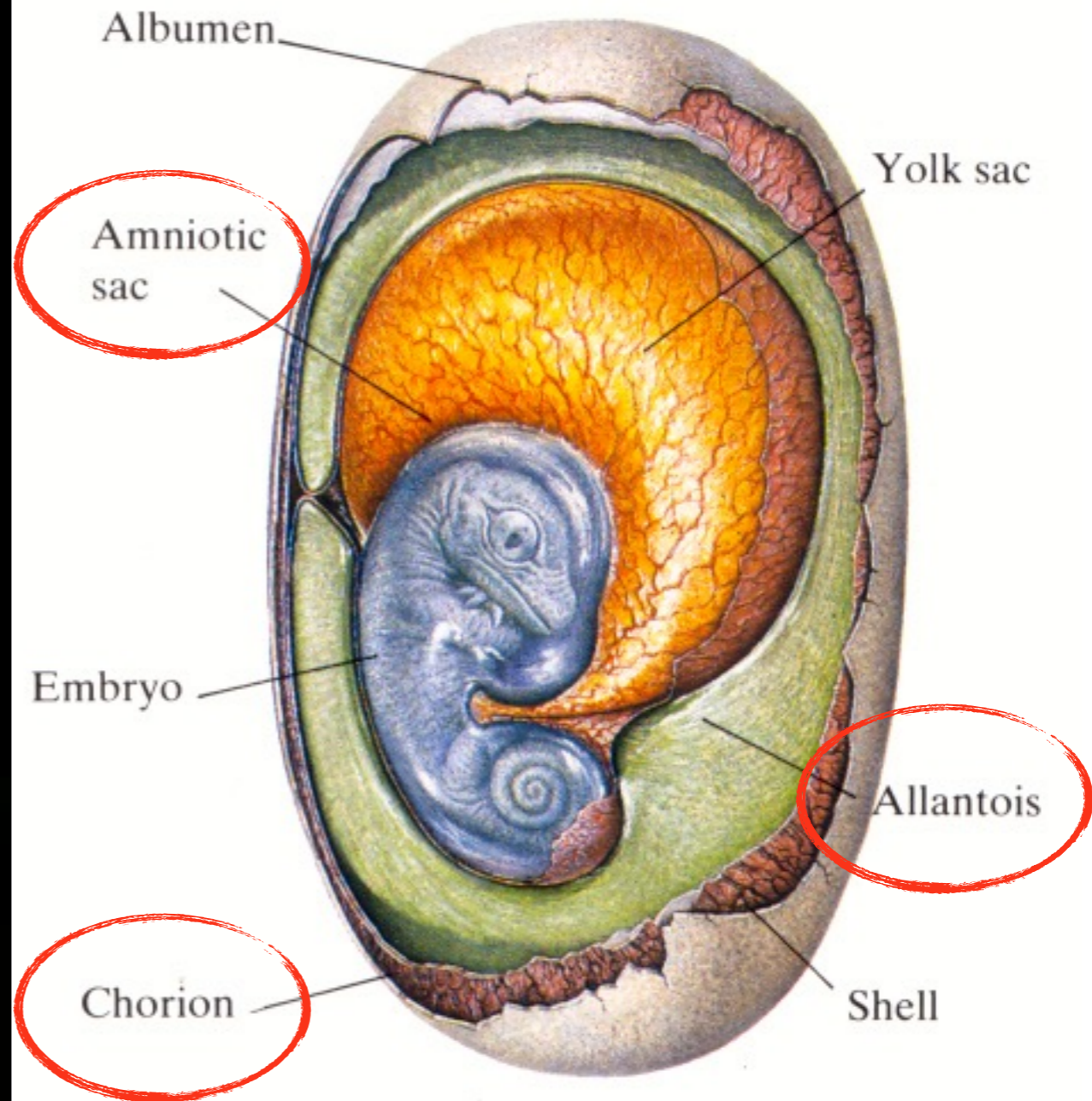

## Amphibian egg





# Amniota: origem de Sauropsida

Geologic time scale, 650 million years ago to the present

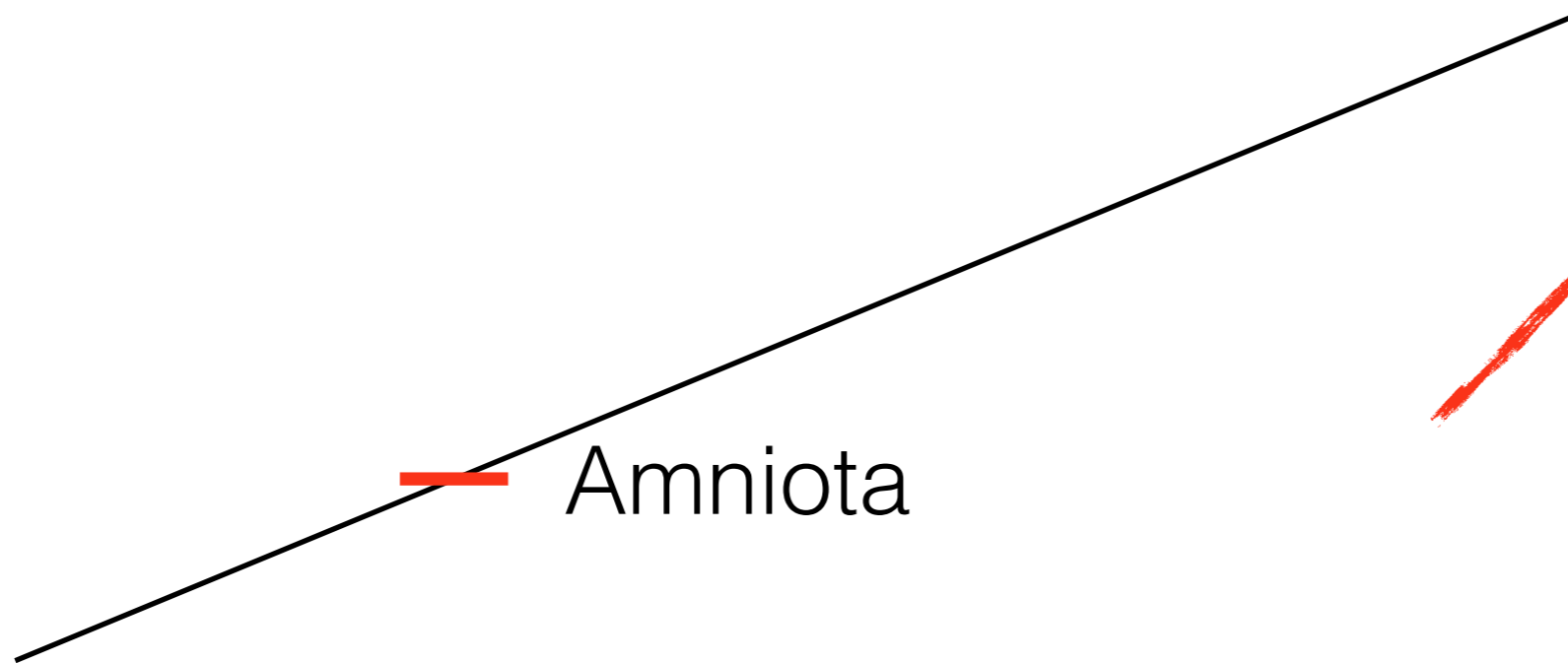
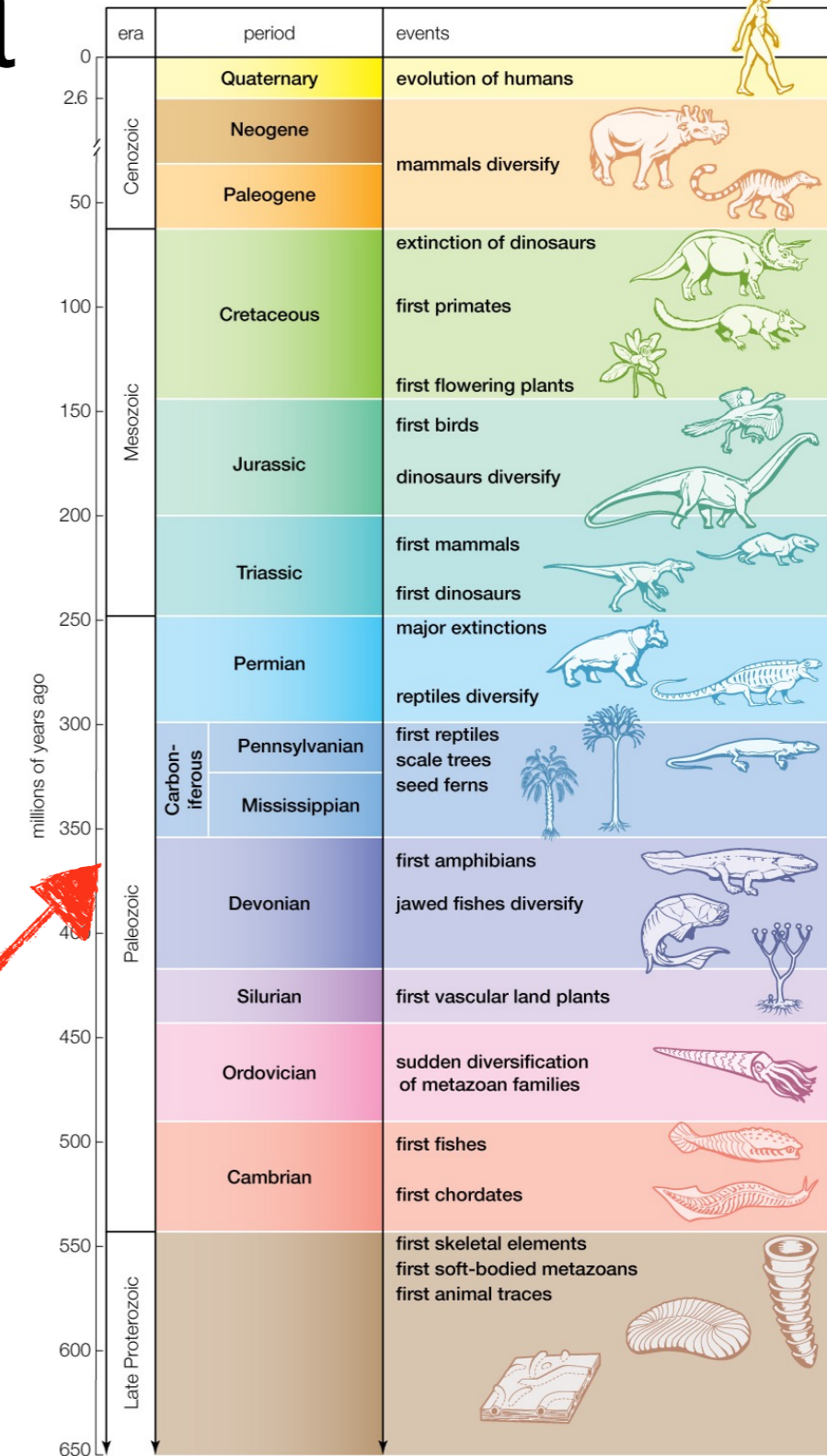

# Amniota e suas radiações



Synapsida



Sauropsida



Amniota

Beta-queratina  
Excreção ácido úrico









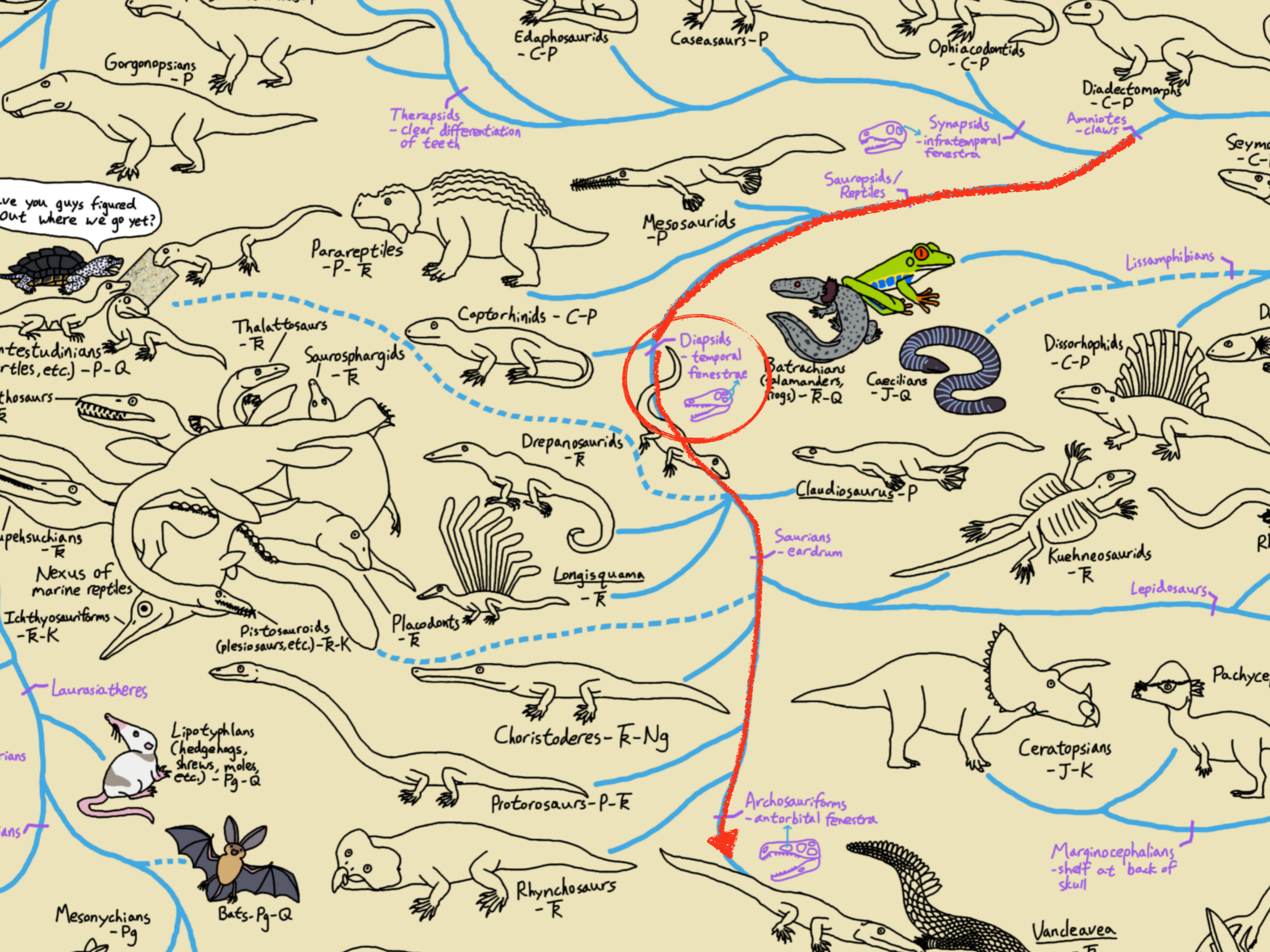

Have you guys figured out where we go yet?

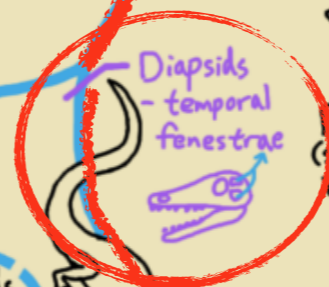







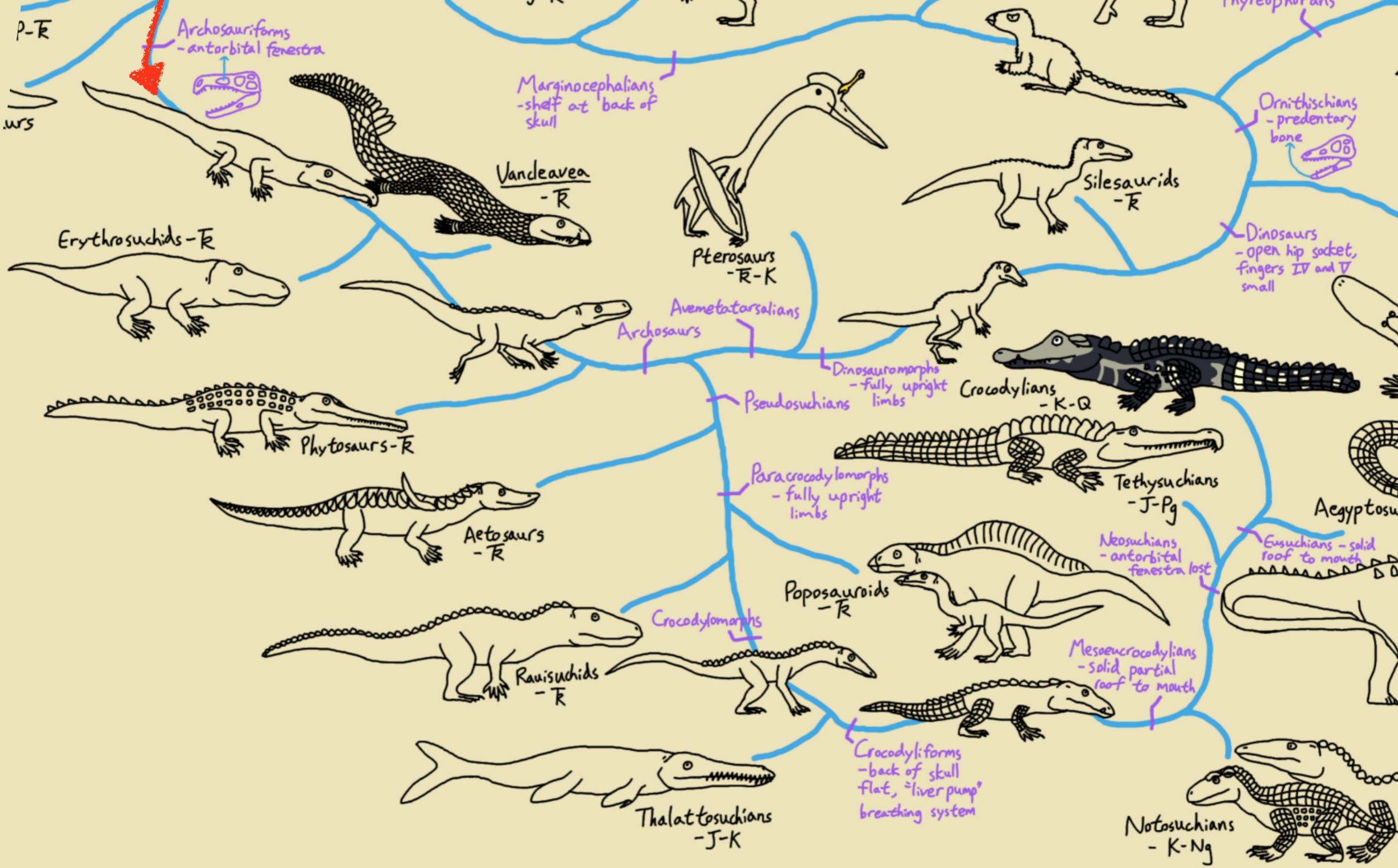

Permiano/Triássico (260 mya)



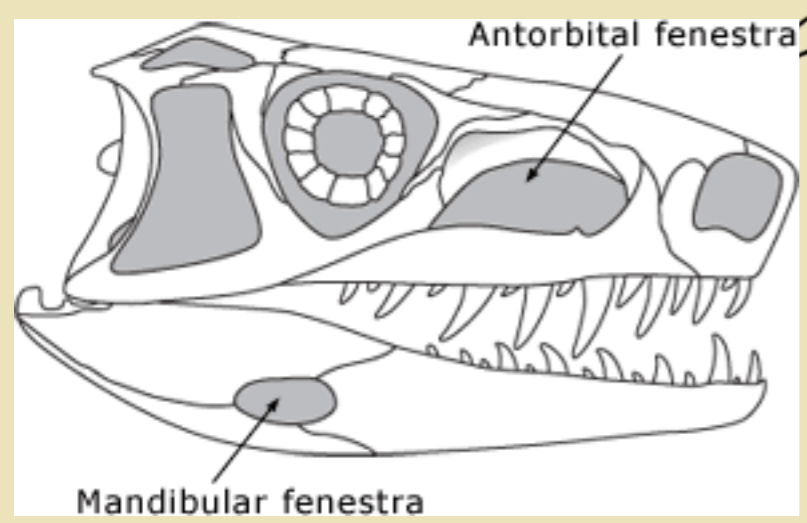
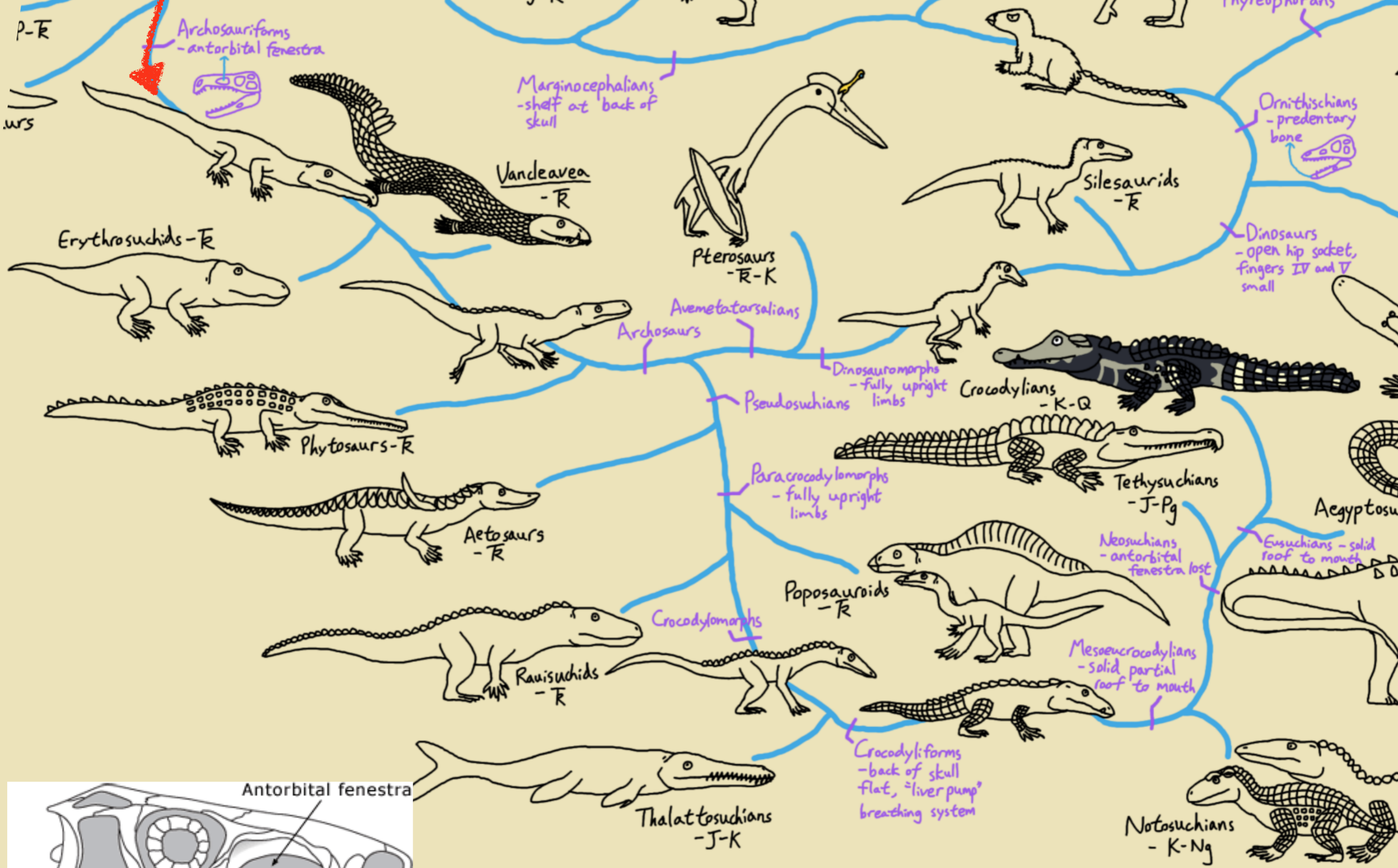

Permiano/Triássico (260 mya)









# Avemetatarsalia

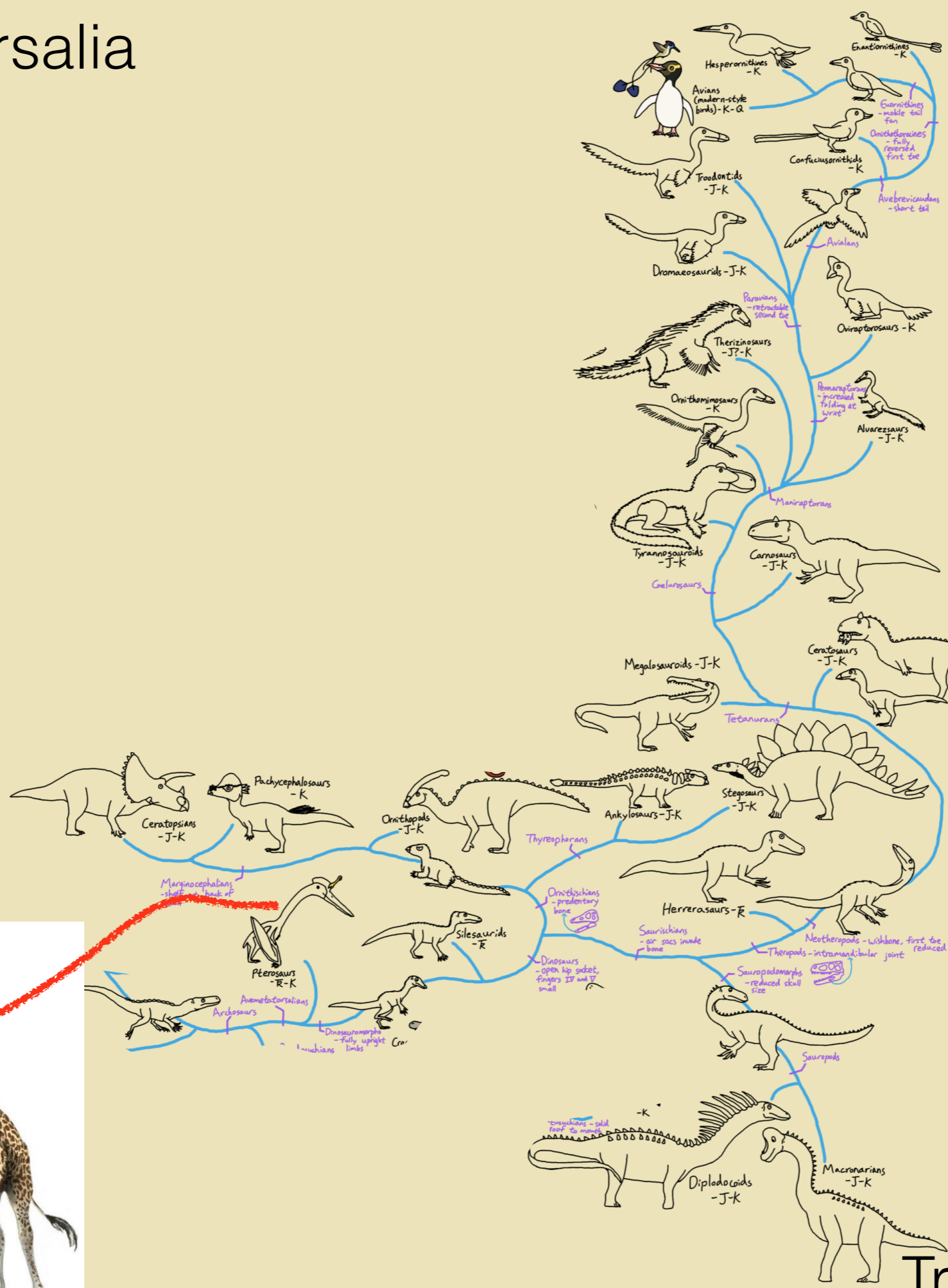

## Quetzalcoatlus

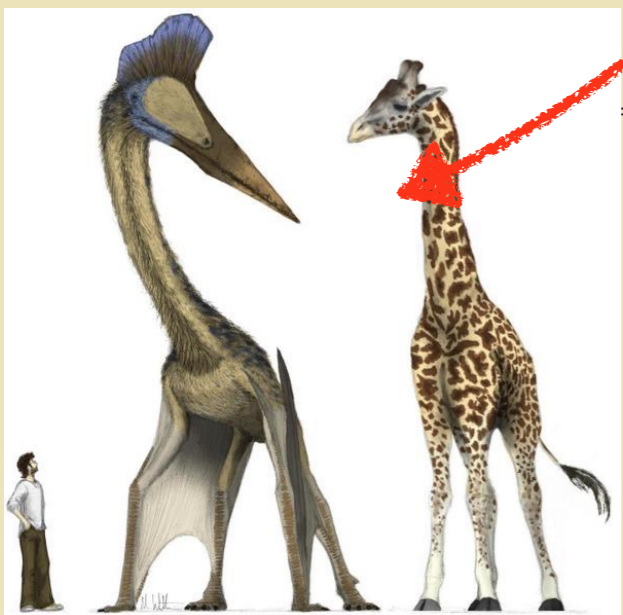

Triássico (245 mya)







# Dinosauria

- Ornithischia

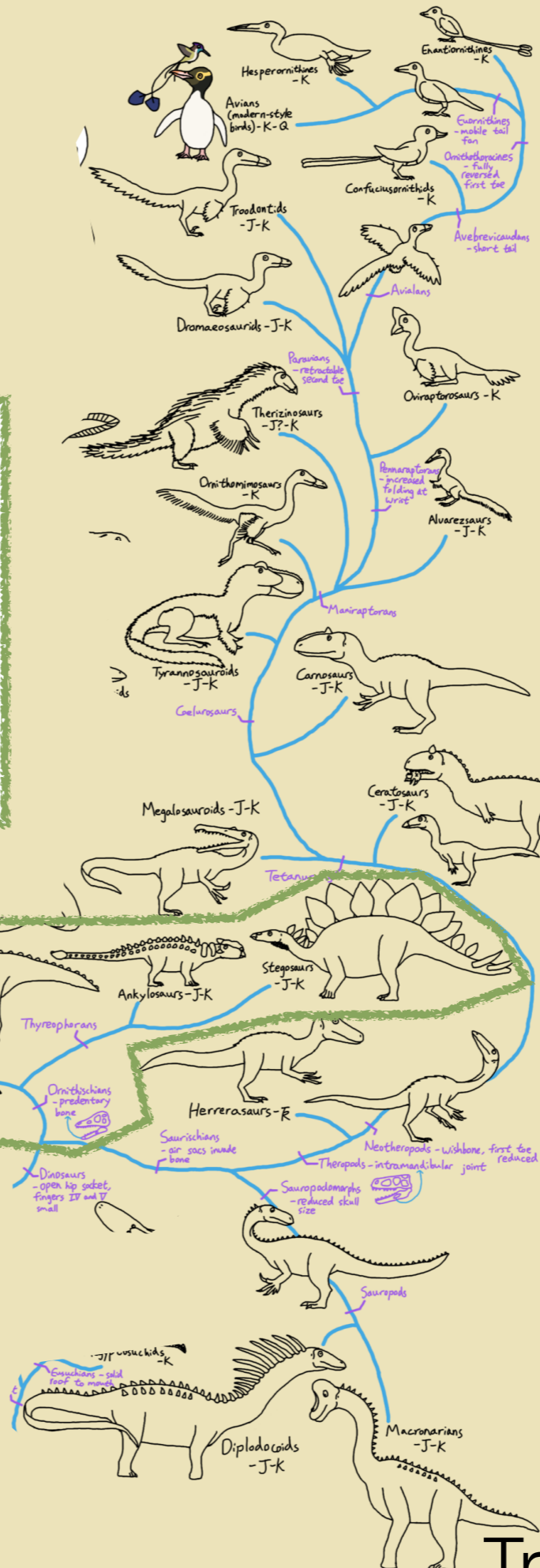
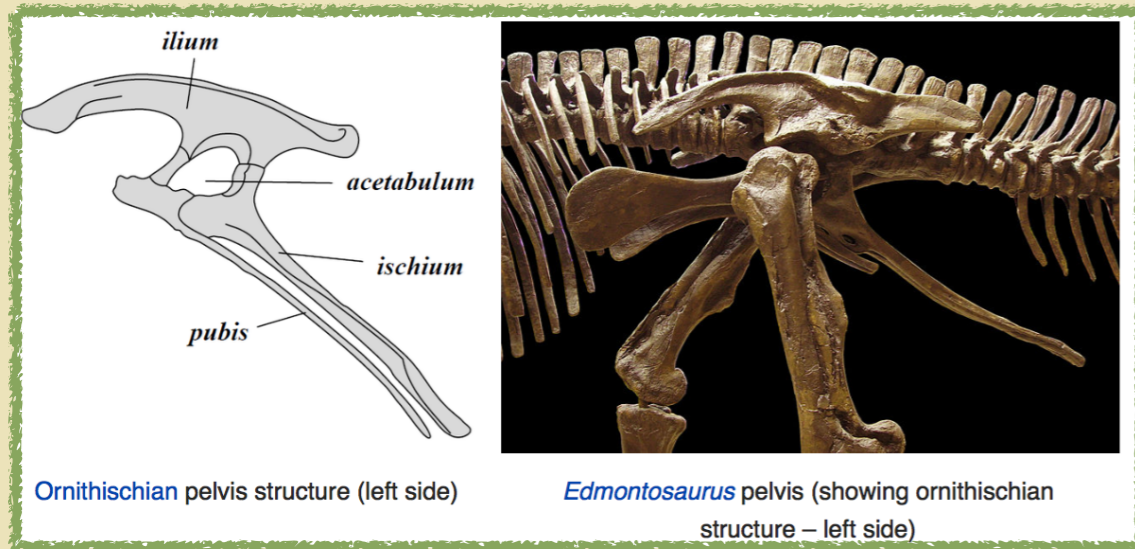

Triássico (245 mya)







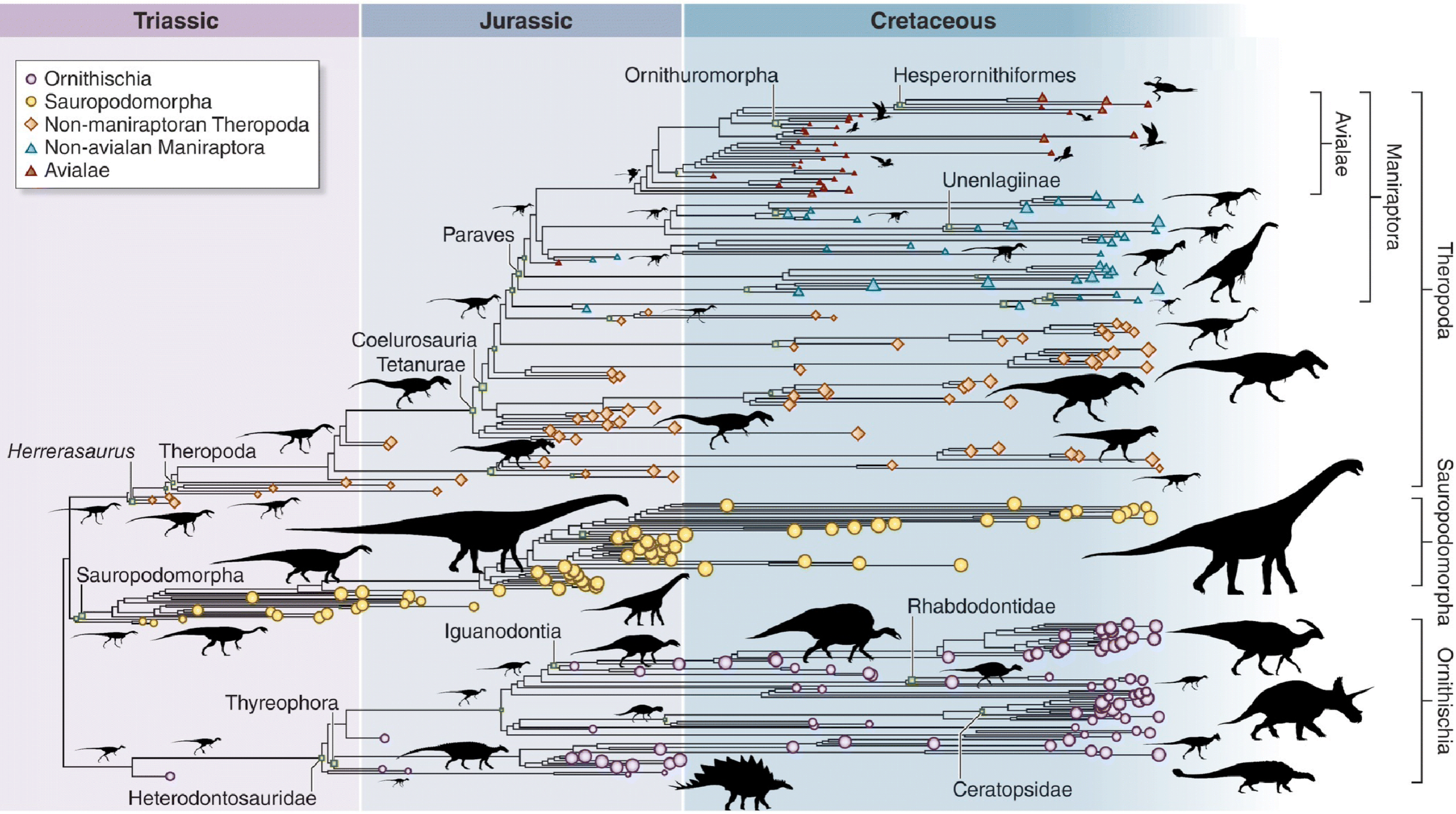



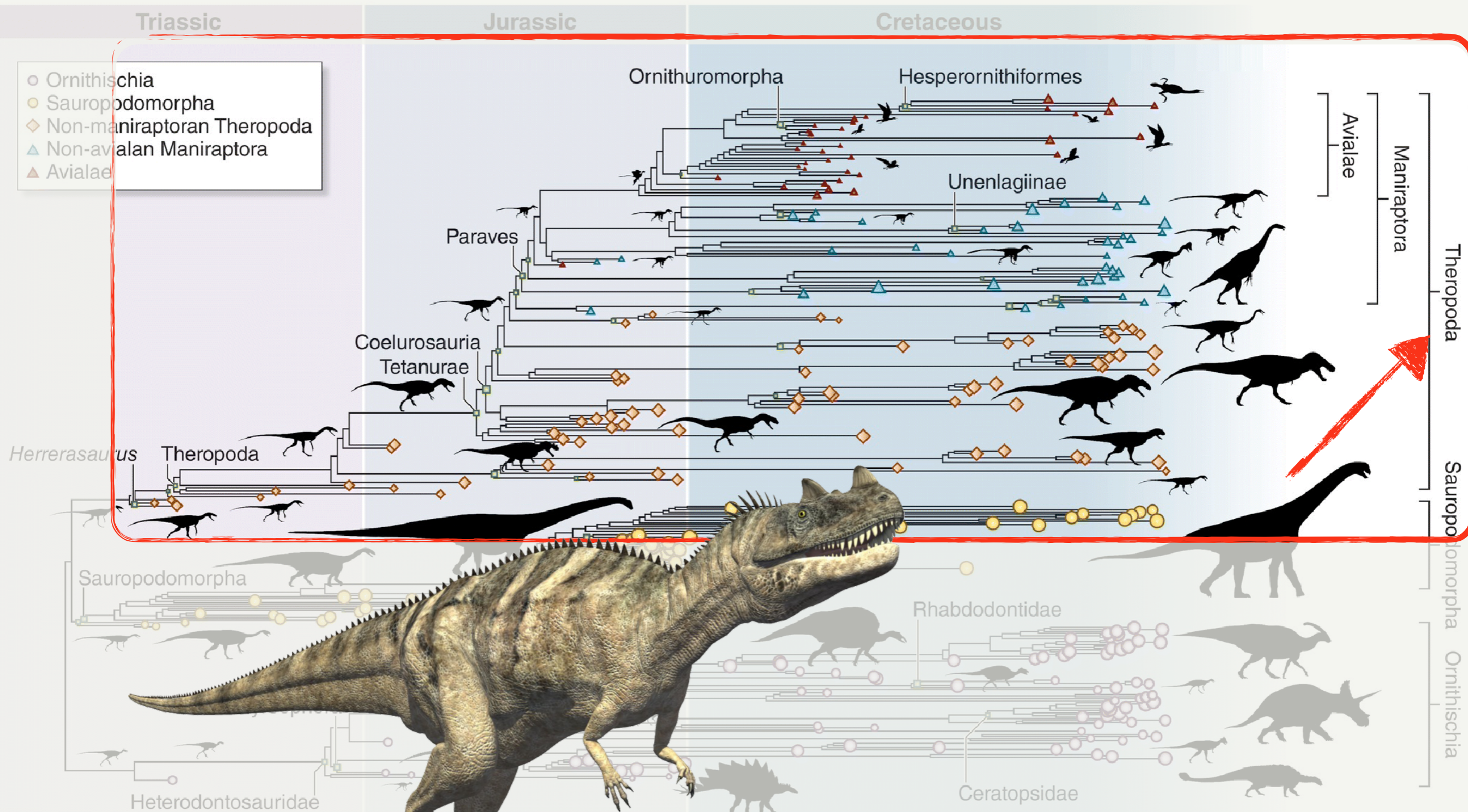



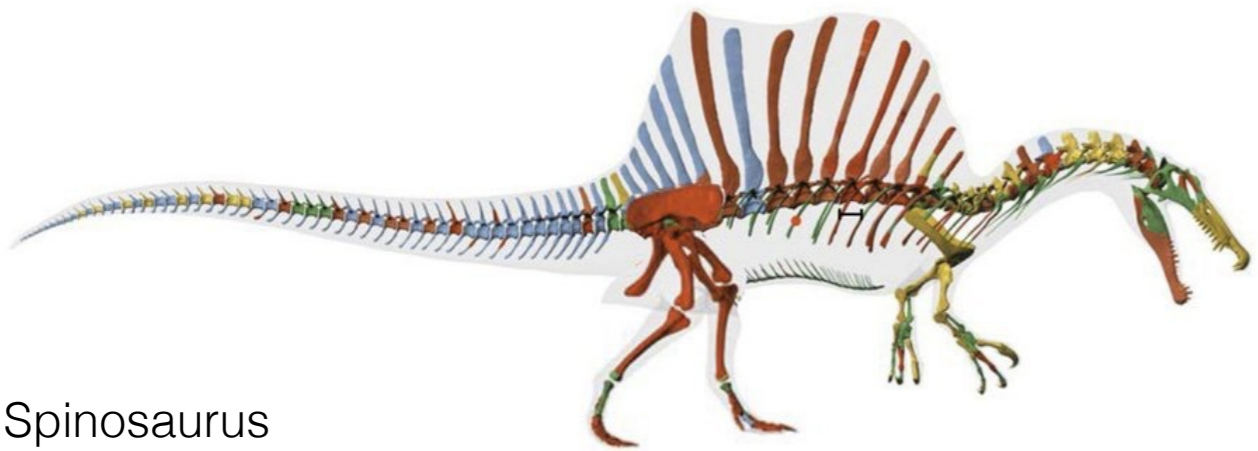
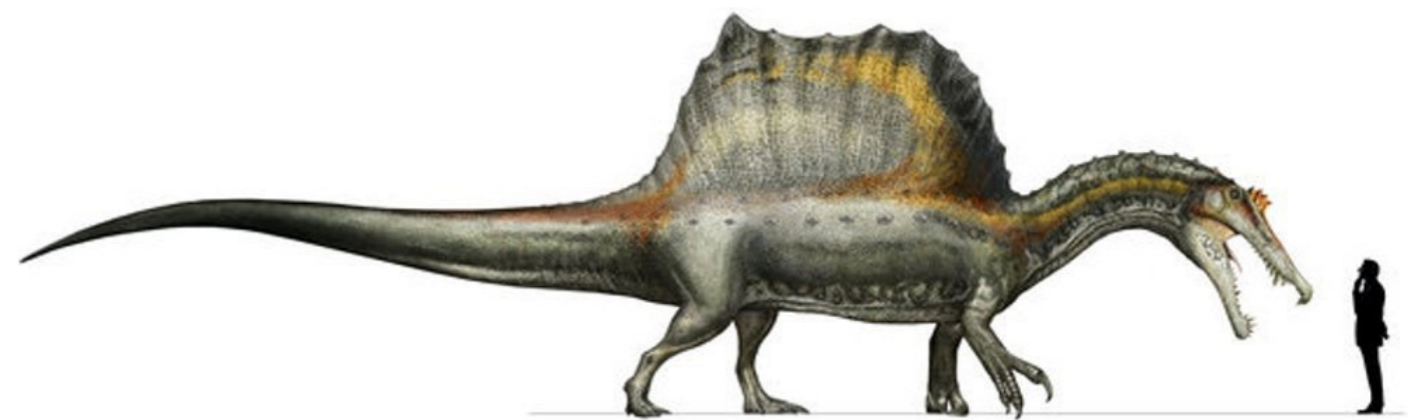
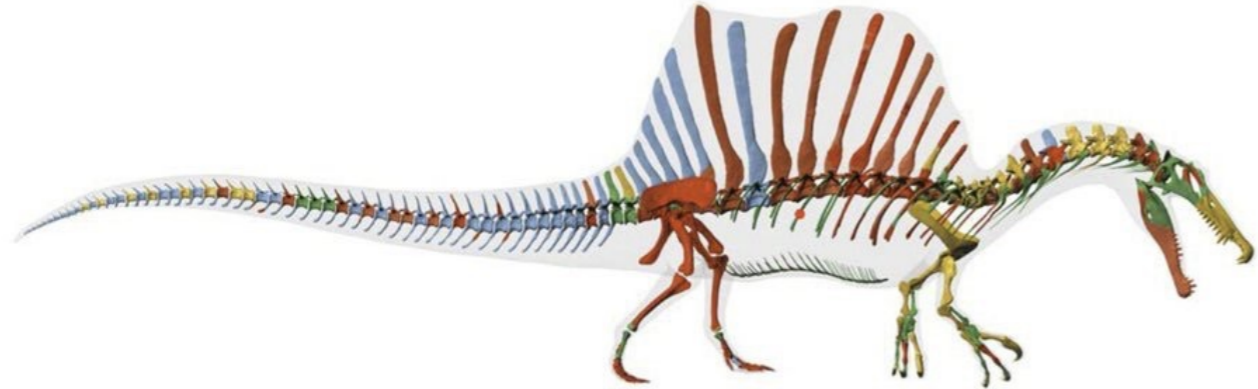

Spinosaurus

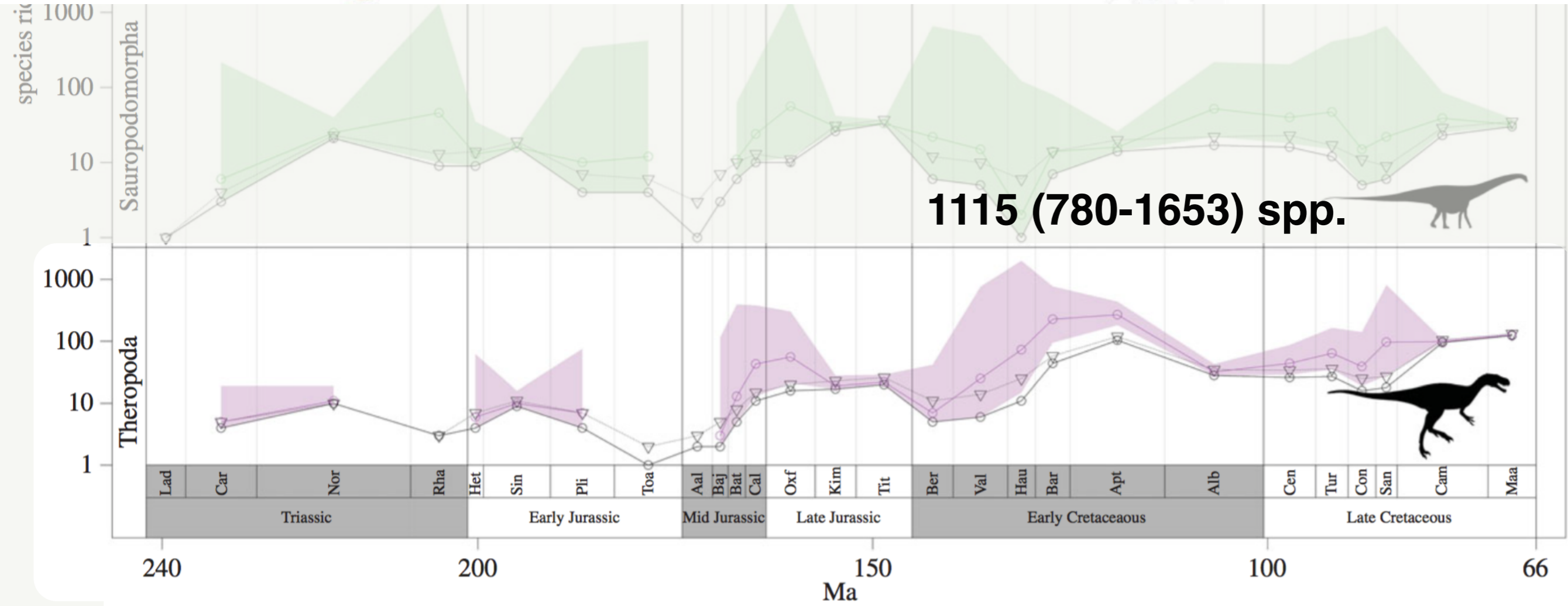



# A new hypothesis of dinosaur relationships and early dinosaur evolution

Matthew G. Baron<sup>1,2</sup>, David B. Norman<sup>1</sup> & Paul M. Barrett<sup>2</sup>

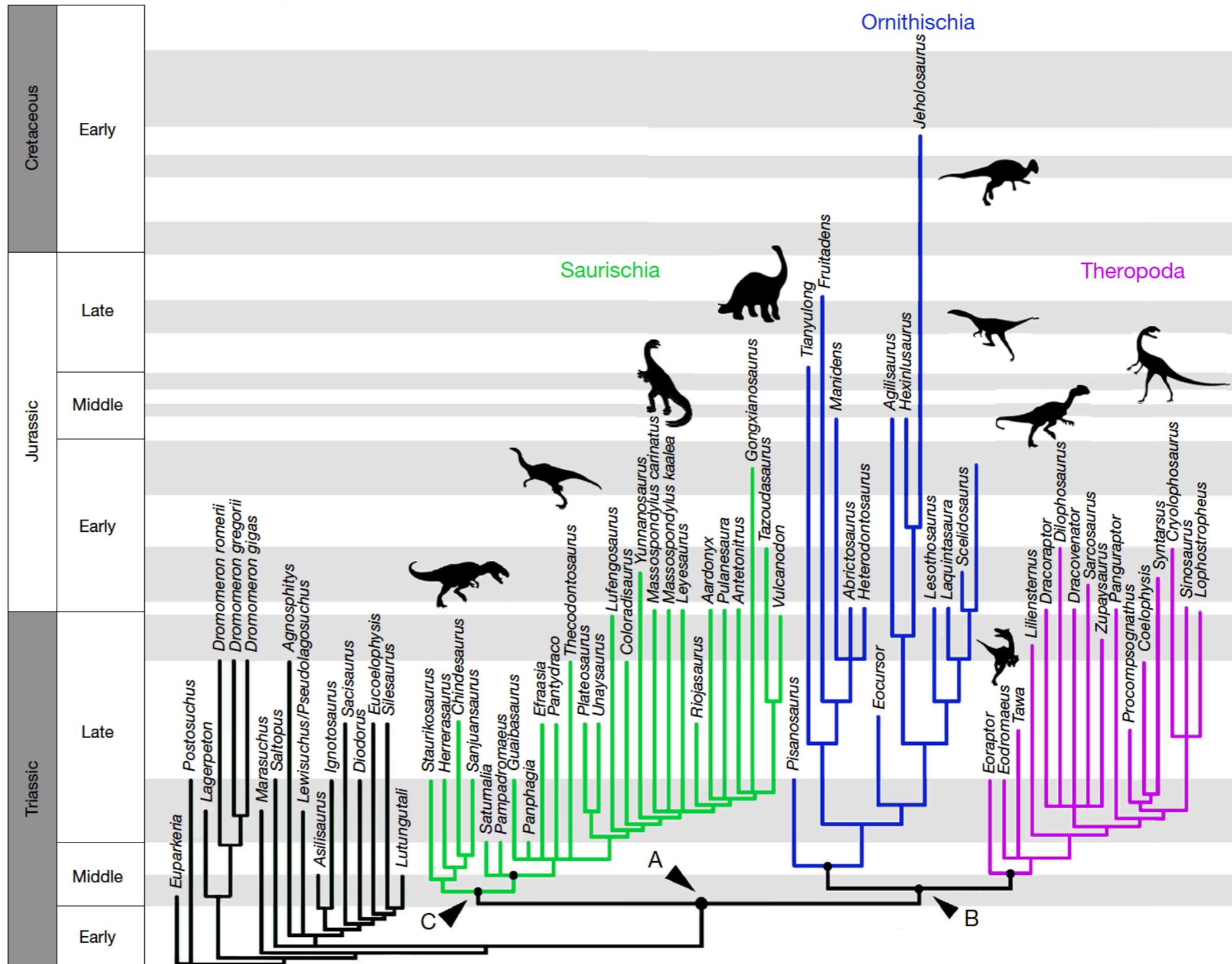

# Coelurosauria

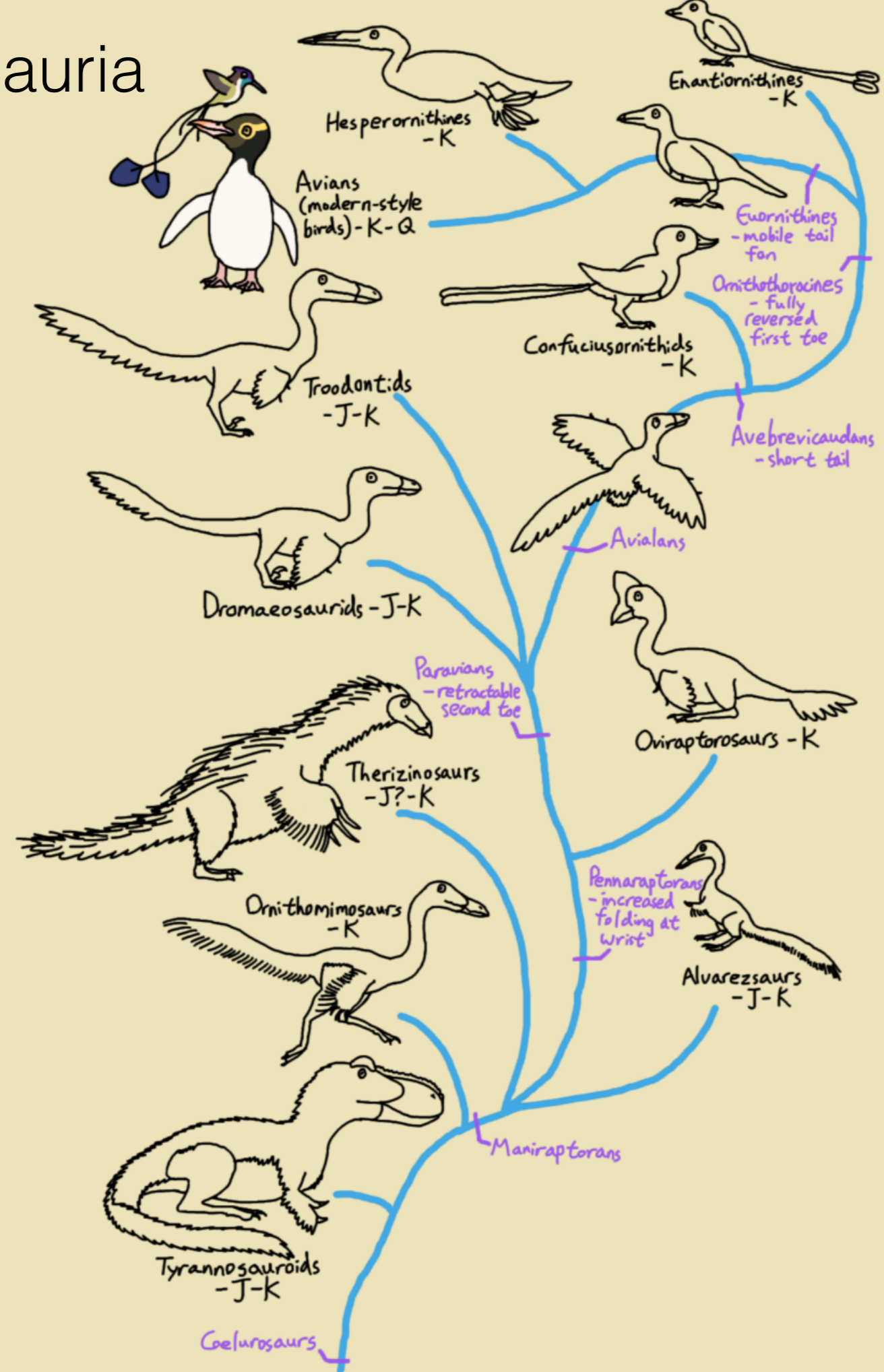

Jurássico (165 mya)



# Coelurosauria

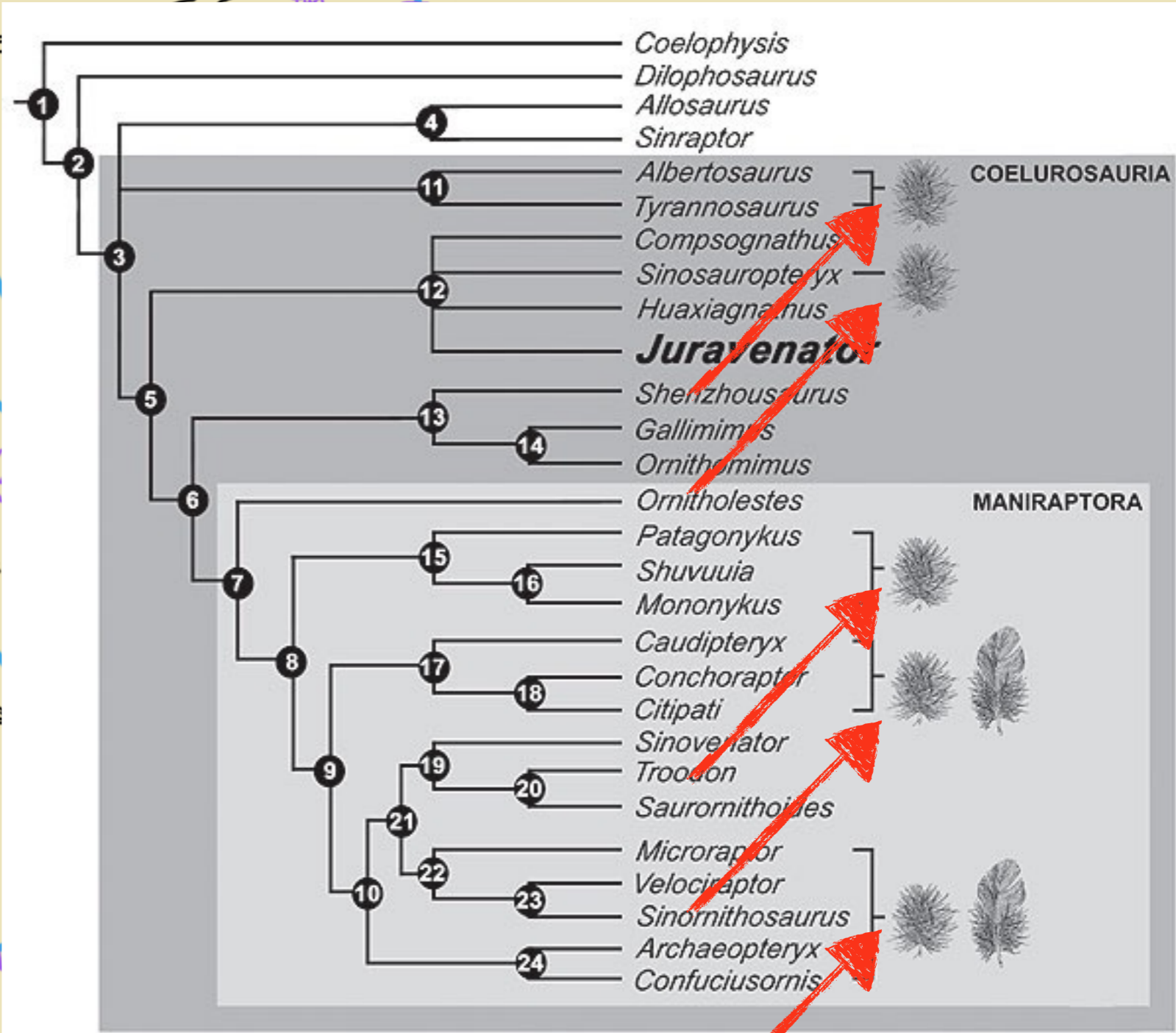
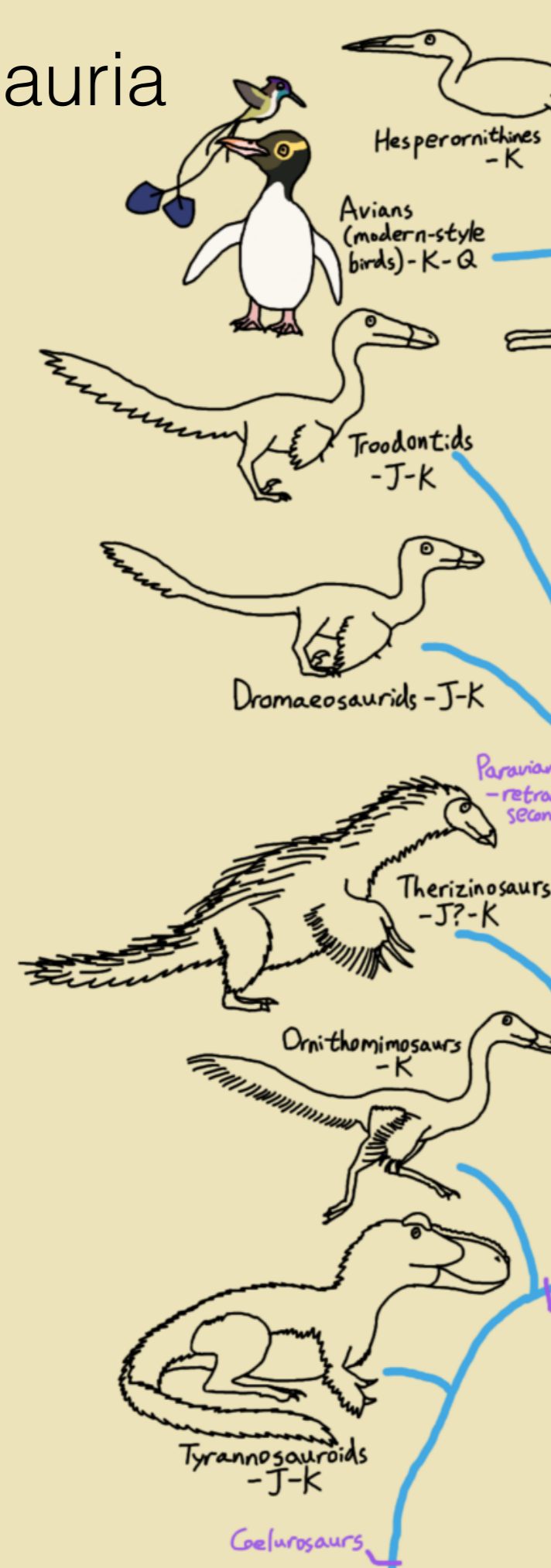

Göhlich & Chiappe 2006

Jurássico (165 mya)

# Coelurosauria

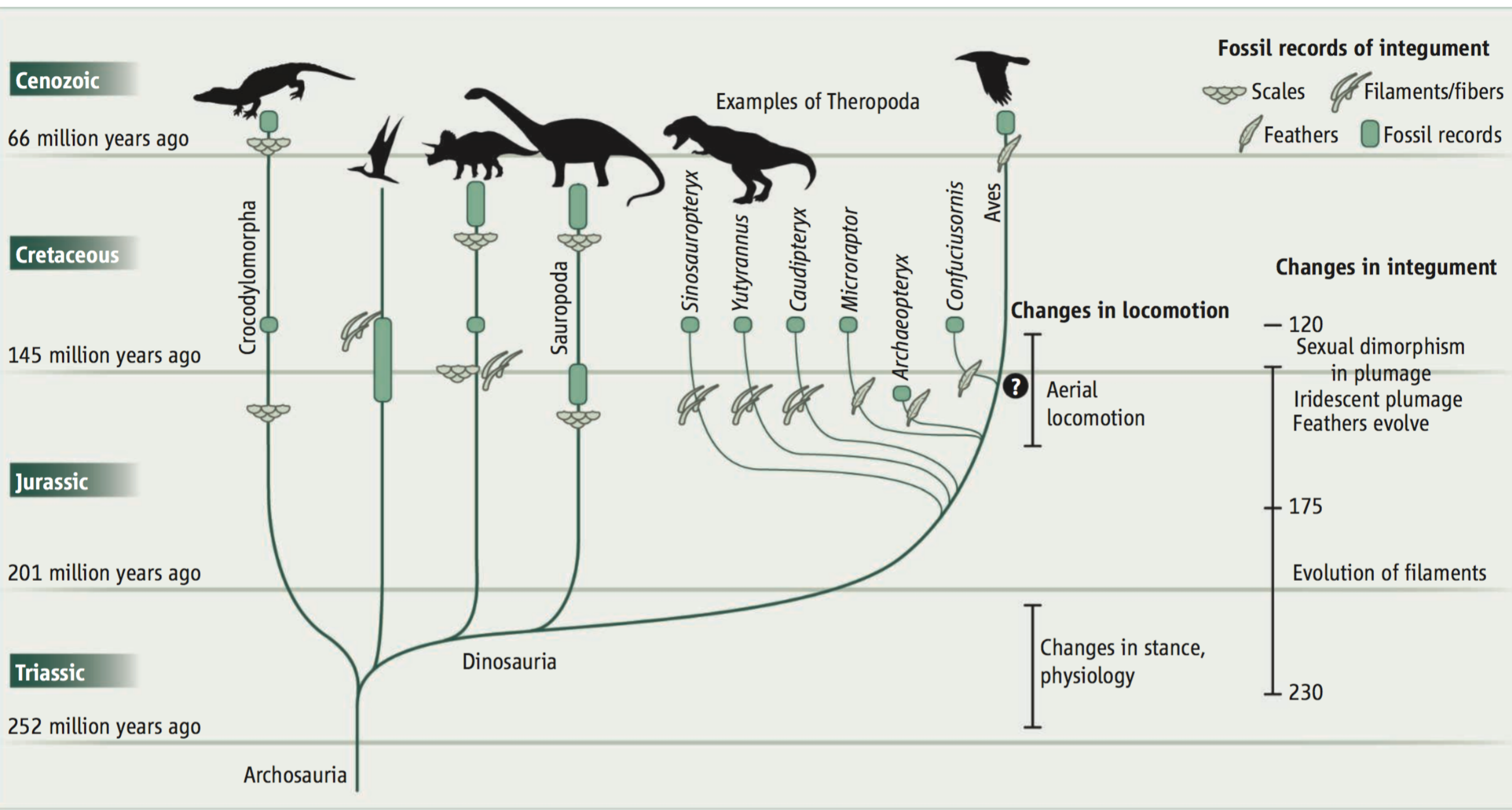



# Coelurosauria

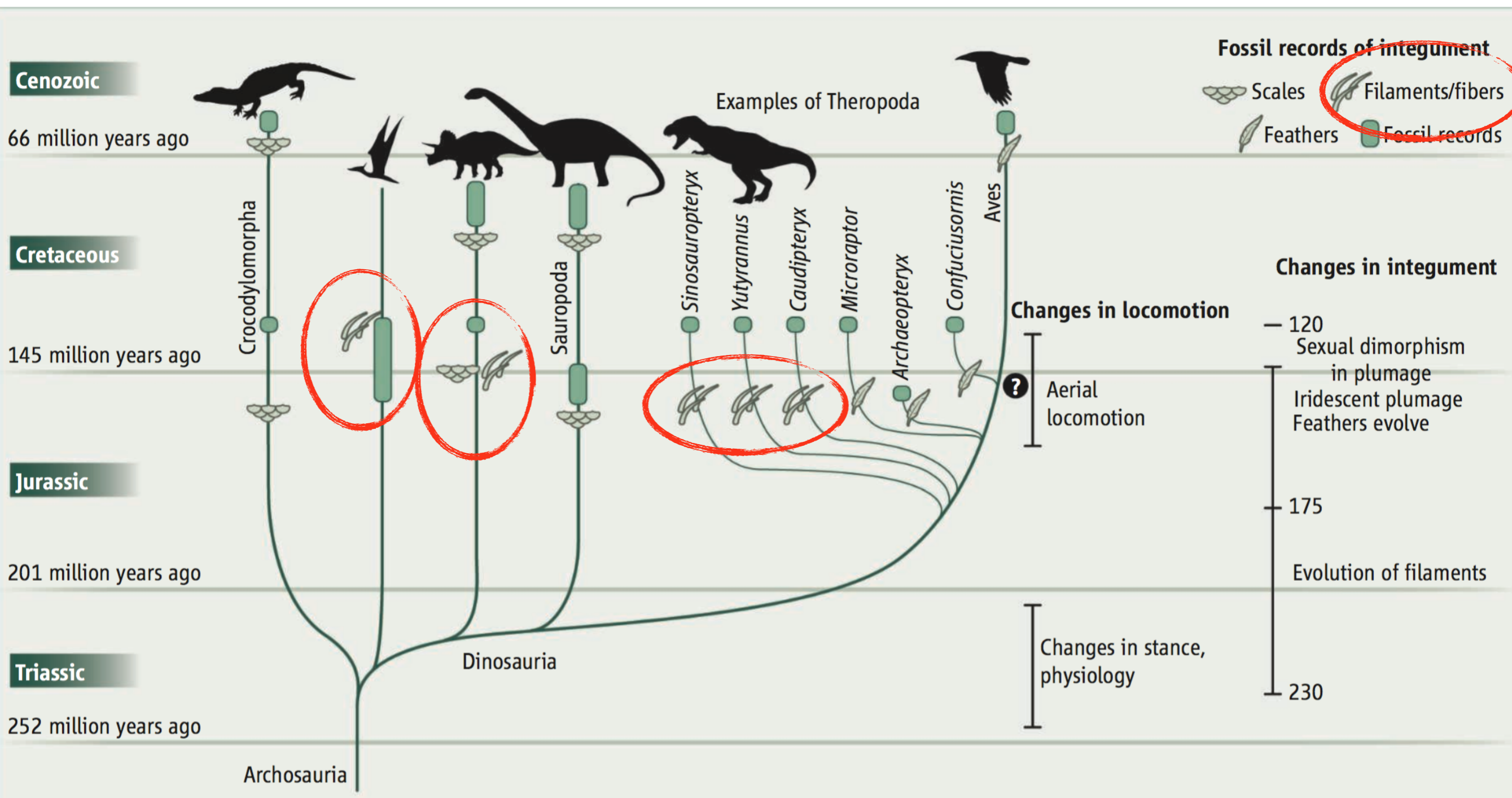

# Coelurosauria

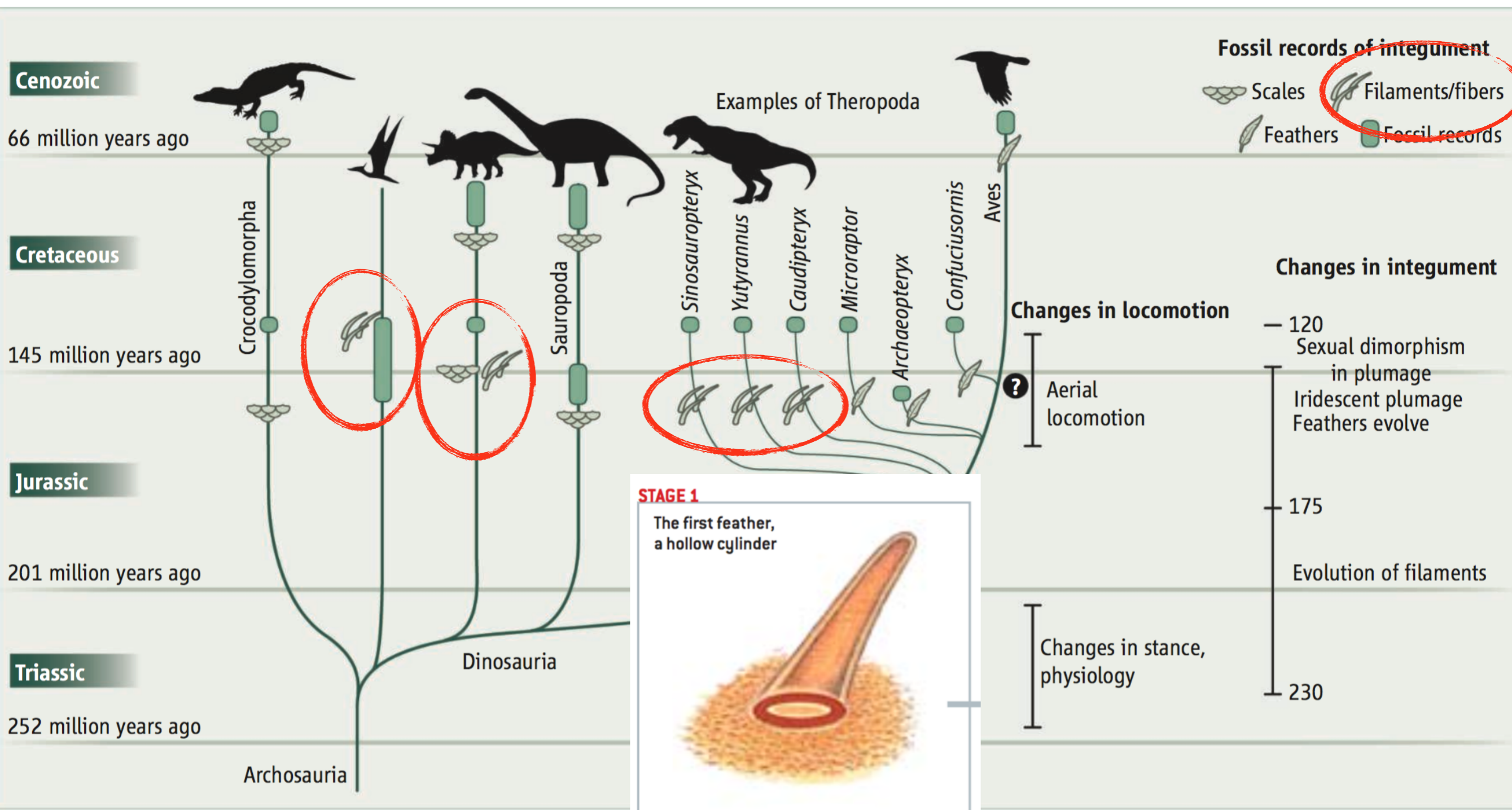

**STAGE 1**

The first feather, a hollow cylinder

**EVOLUTIONARY NOVELTY**  
[All cross sections are through the follicle collar]

**Origin of follicle collar**

Prum & Brush 2003

Clarke 2013



# Coelurosauria

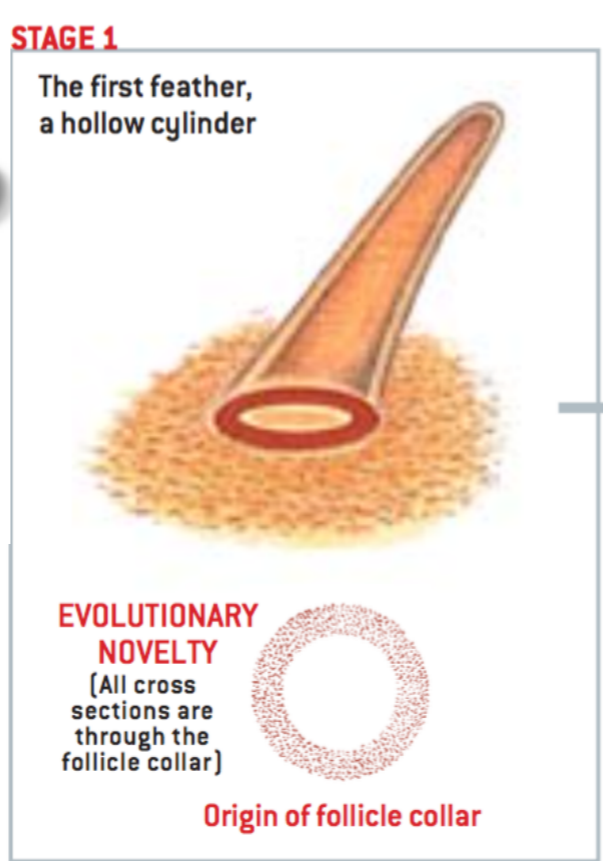
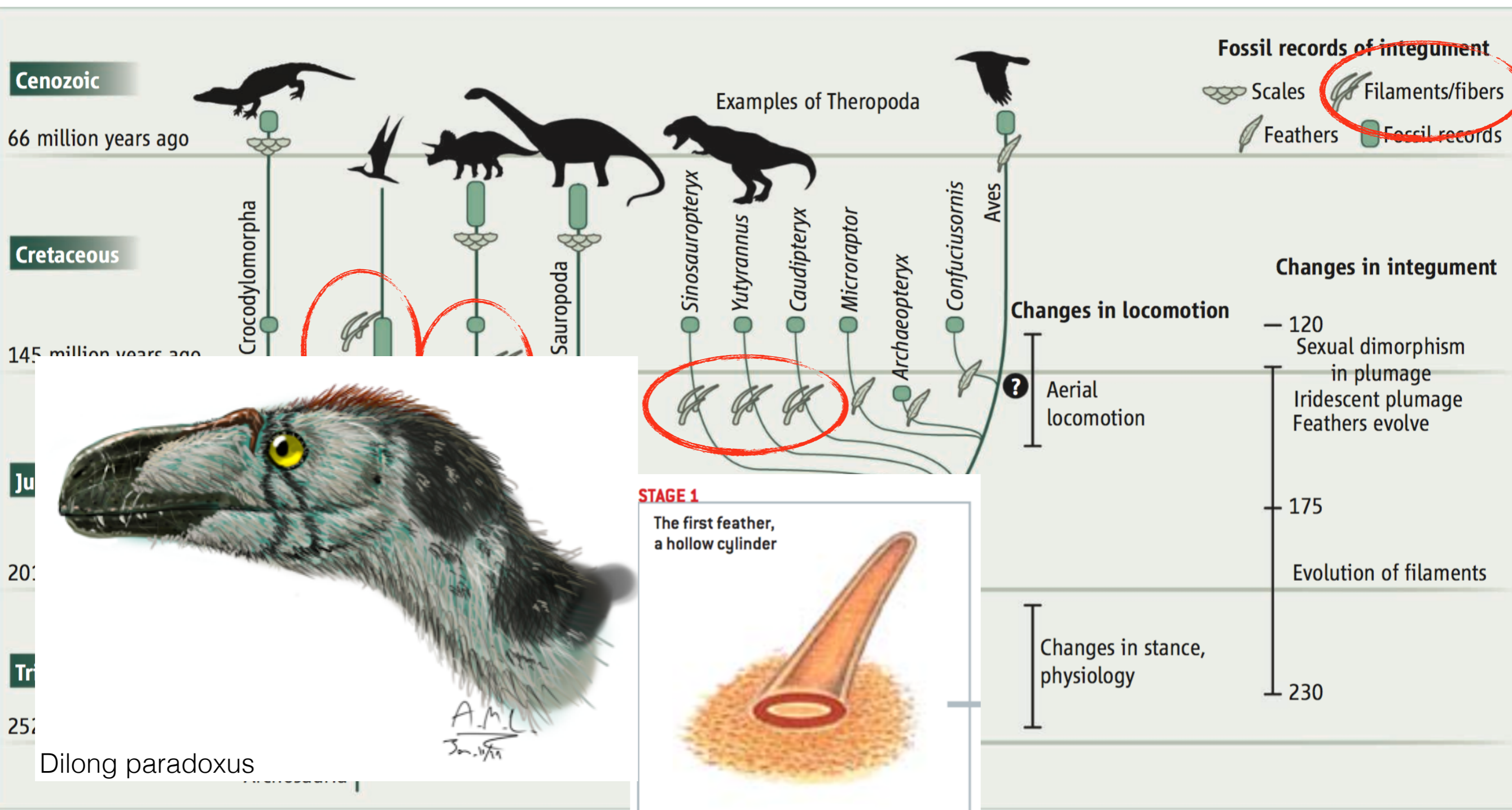

# Coelurosauria

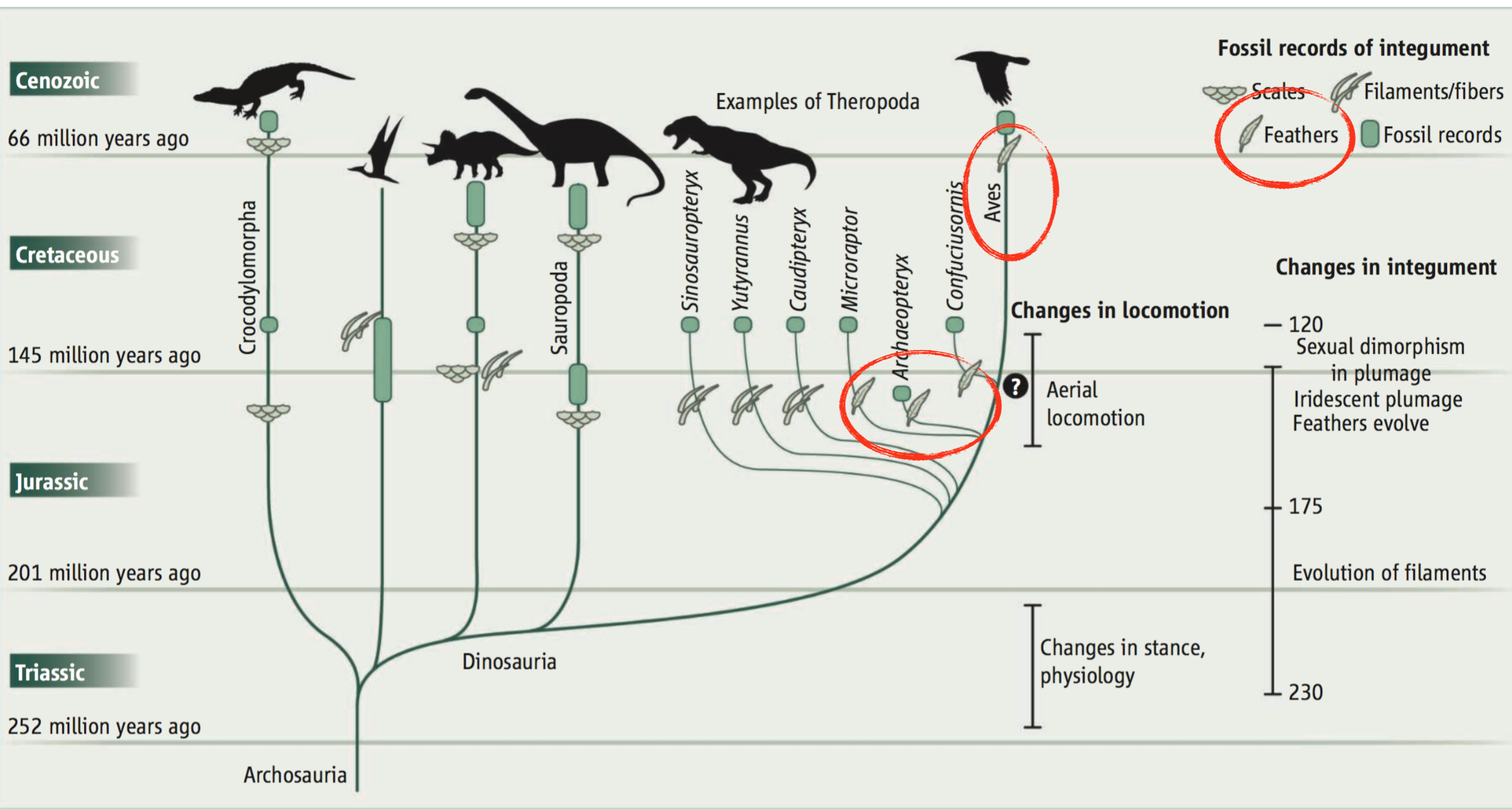



# Maniraptora

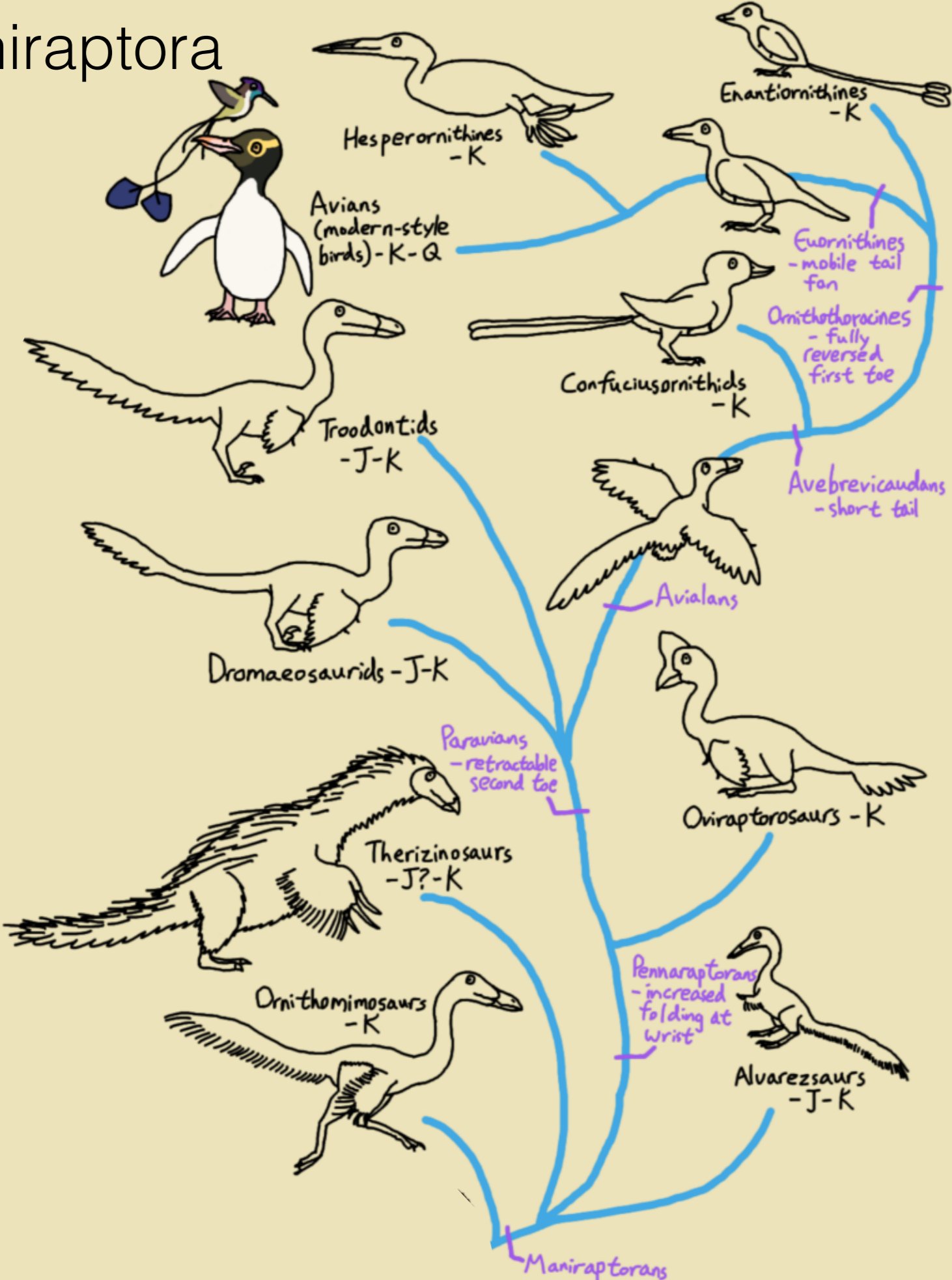

Jurássico (160 mya)

# Maniraptora

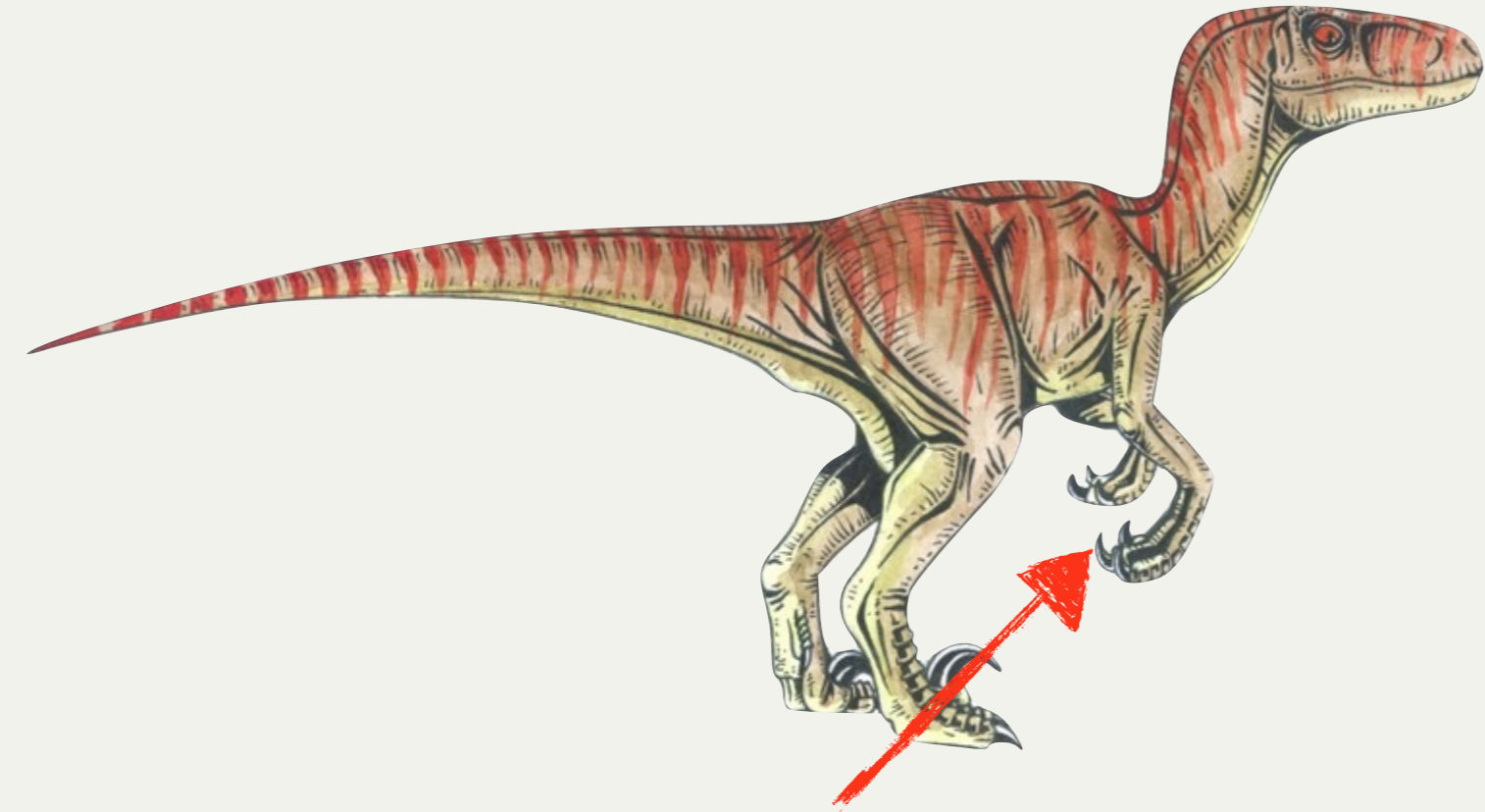

*Deinonychus antirrhopus*



# Maniraptora

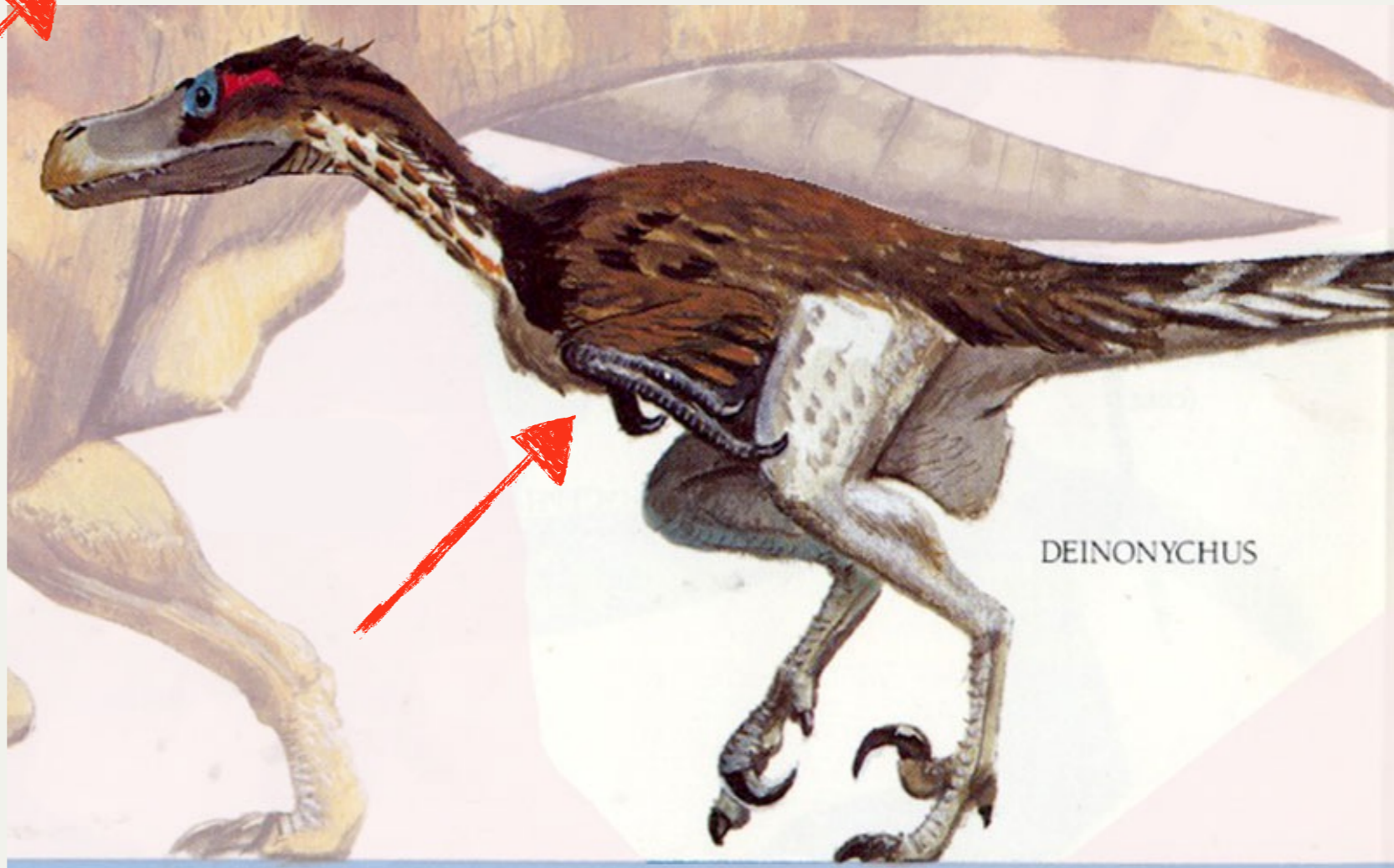
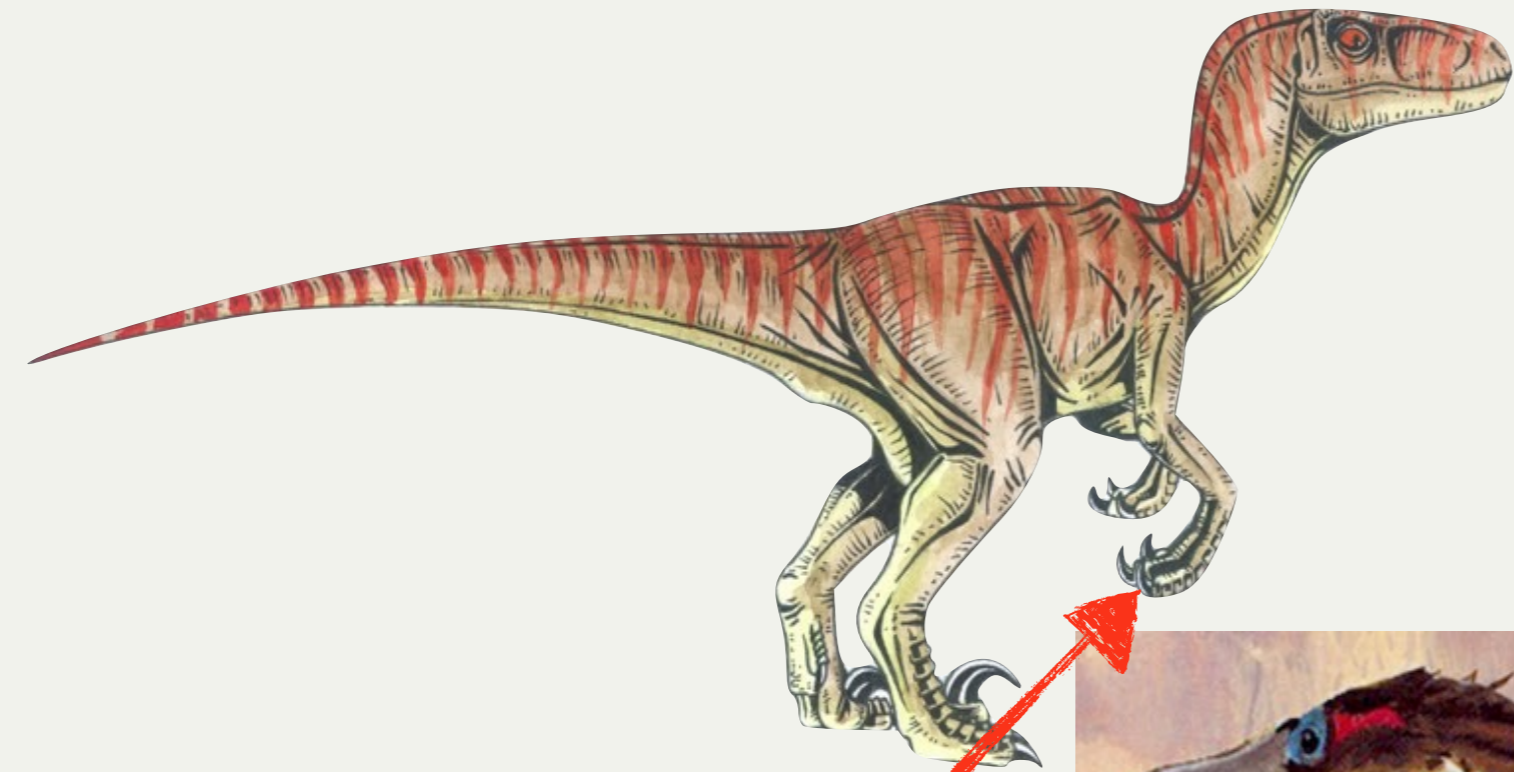

Deinonychus antirrhopus

# Maniraptora

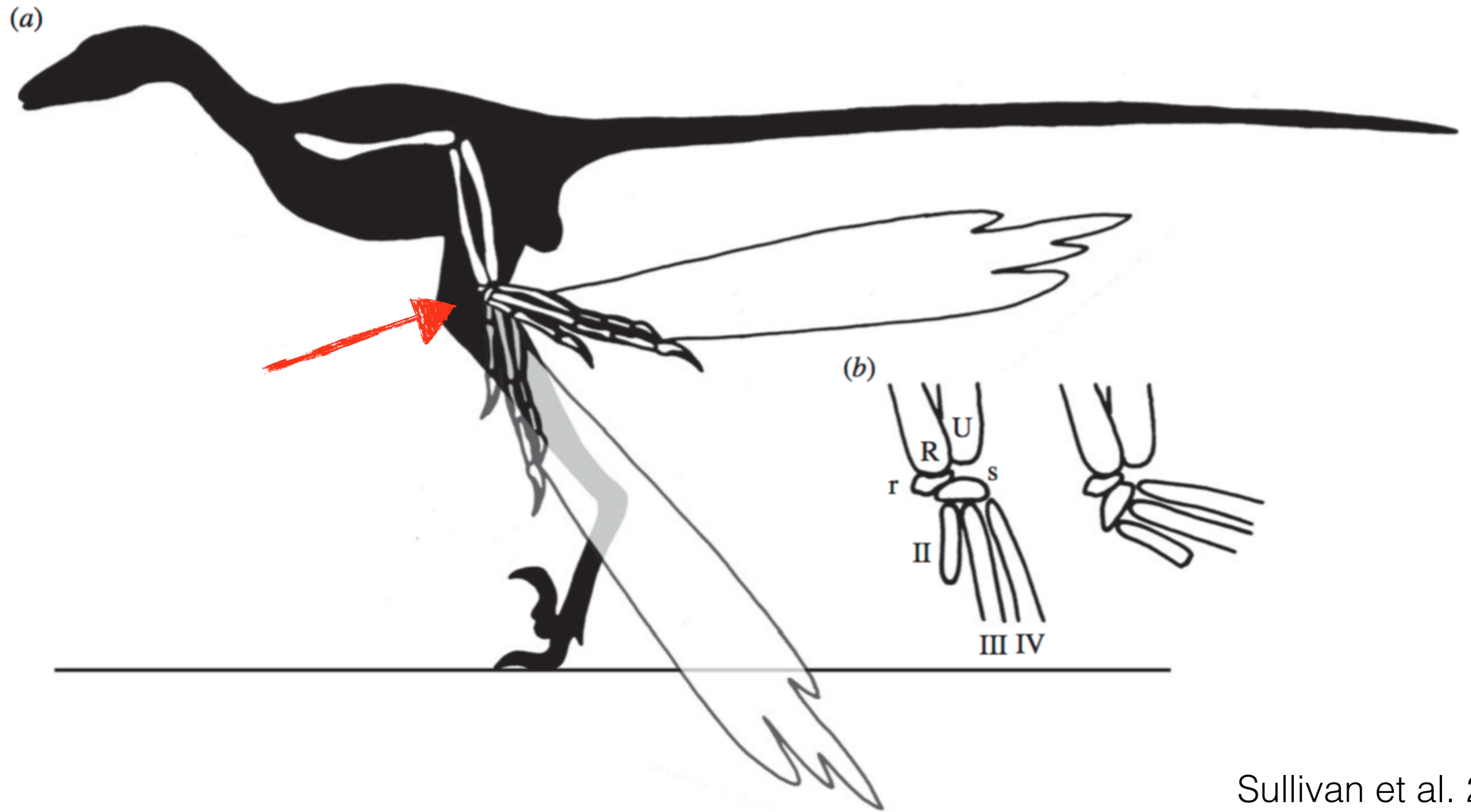





**Deinonychus antirrhopus** (Ostrom, 1969)

Life restoration based on the skeletal reconstruction made by Scott Hartman

Copyright © F. Dalio 2015

Deinonychus antirrhopus

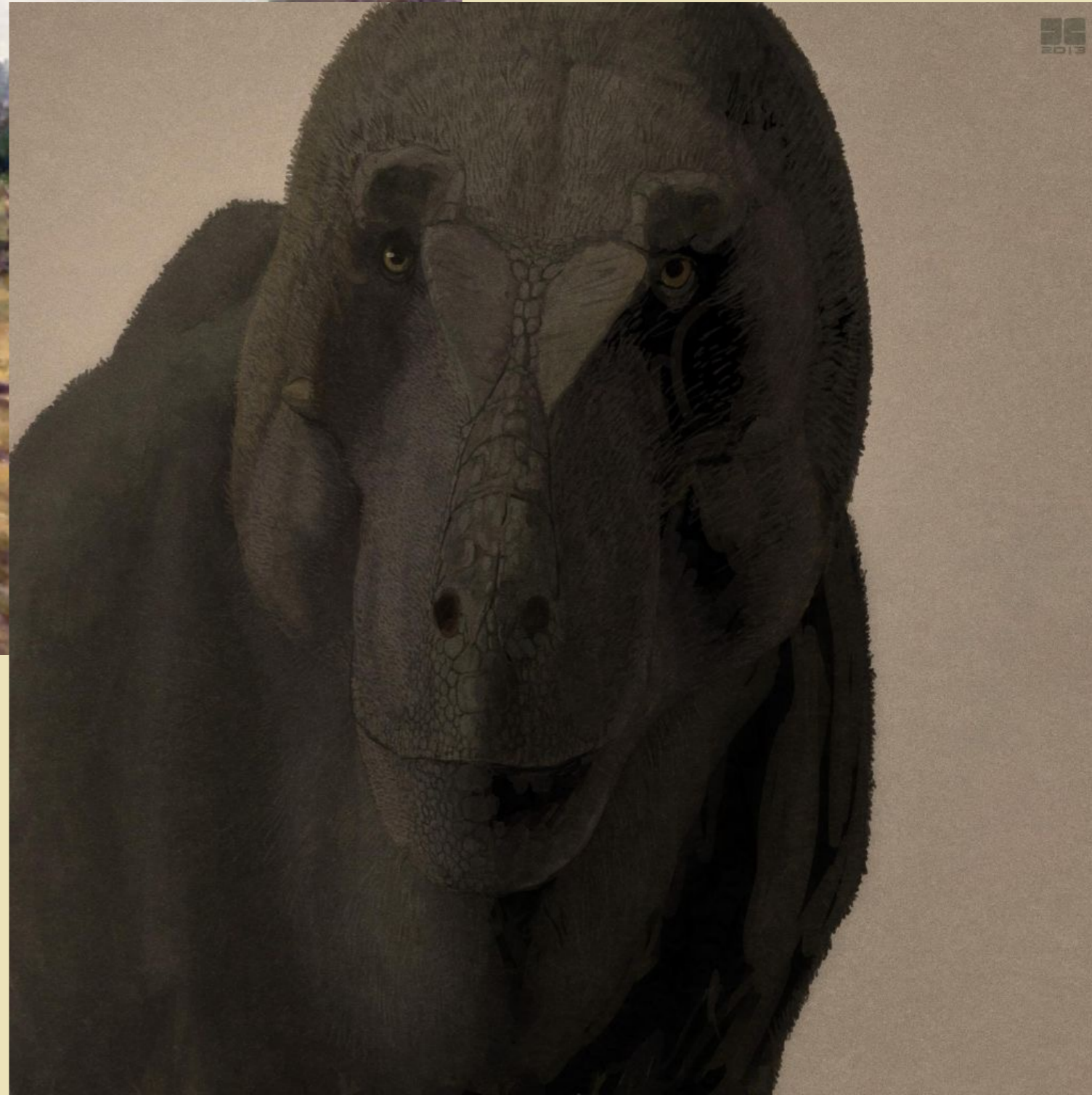

Tyrannosaurus rex



# A new troodontid dinosaur from China with avian-like sleeping posture

Xing Xu<sup>1,2</sup> & Mark A. Norell<sup>2</sup>

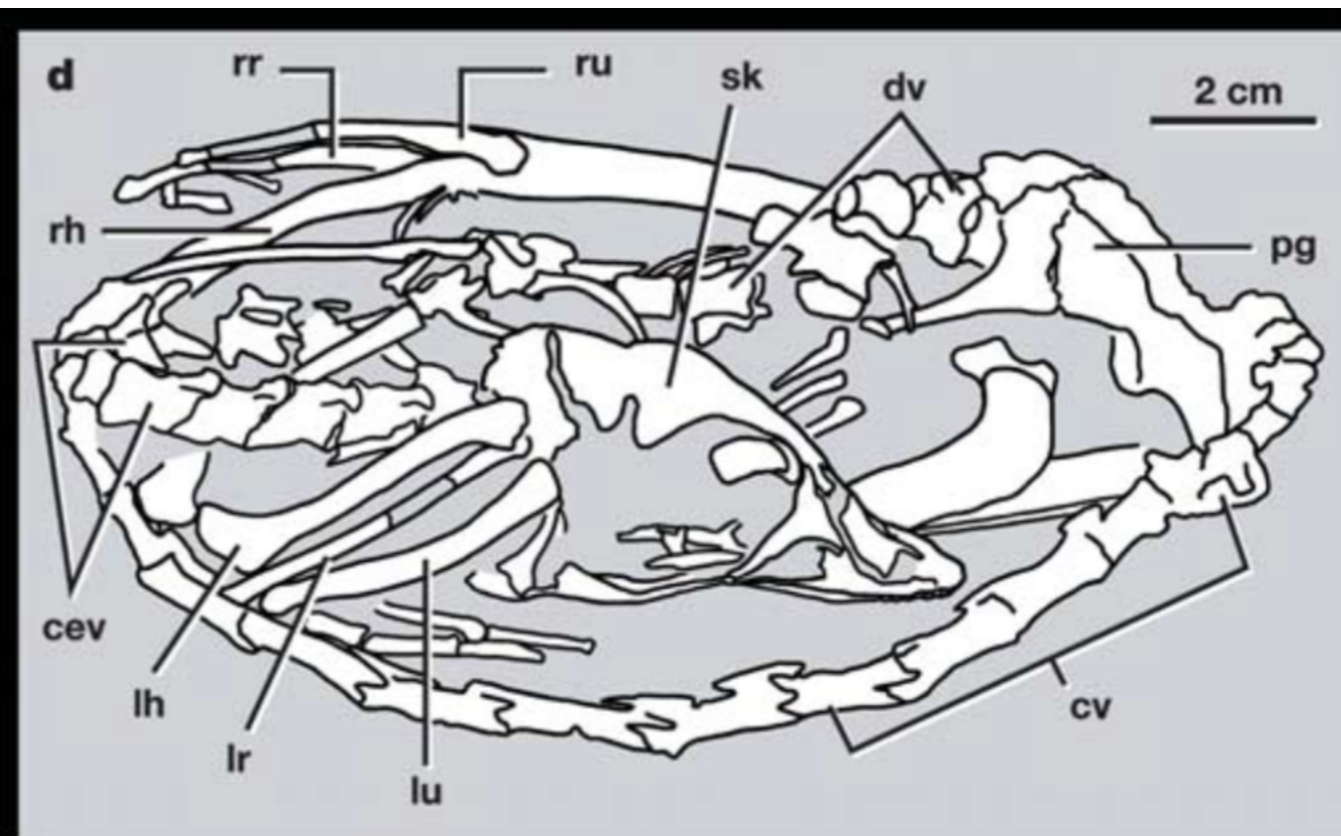



# A new troodontid dinosaur from China with avian-like sleeping posture

Xing Xu<sup>1,2</sup> & Mark A. Norell<sup>2</sup>

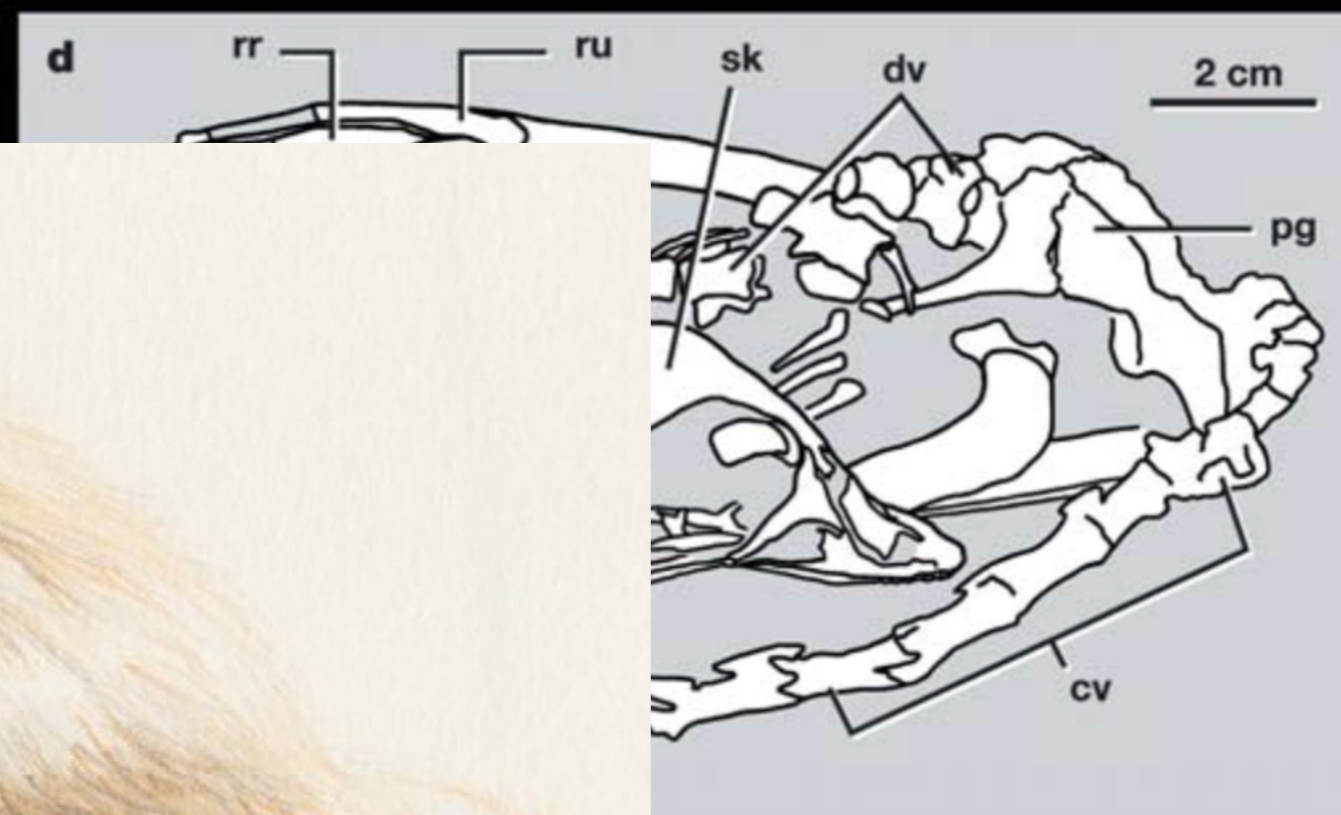



# Cores!

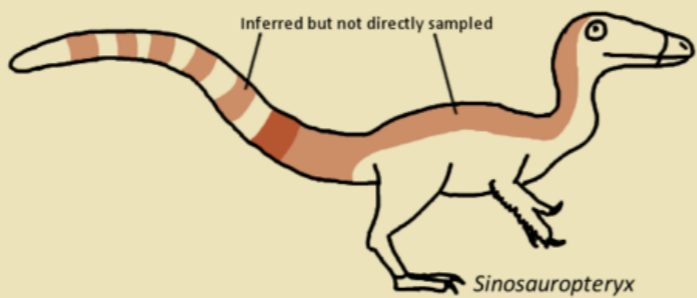
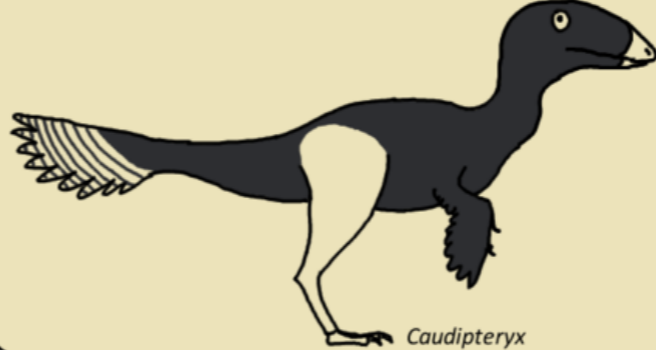
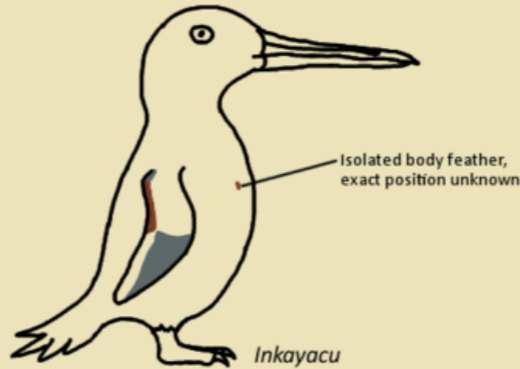

© MAGIA  
NEGRA...



...É ESSA





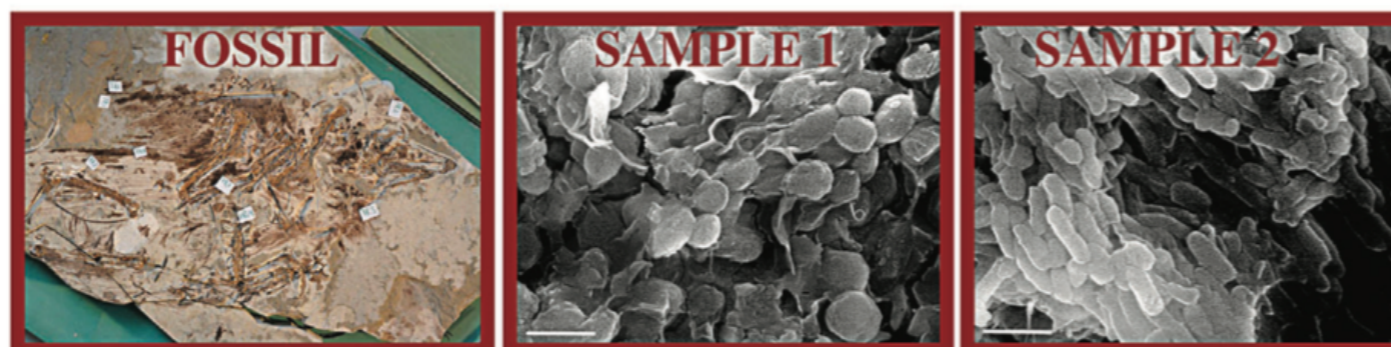
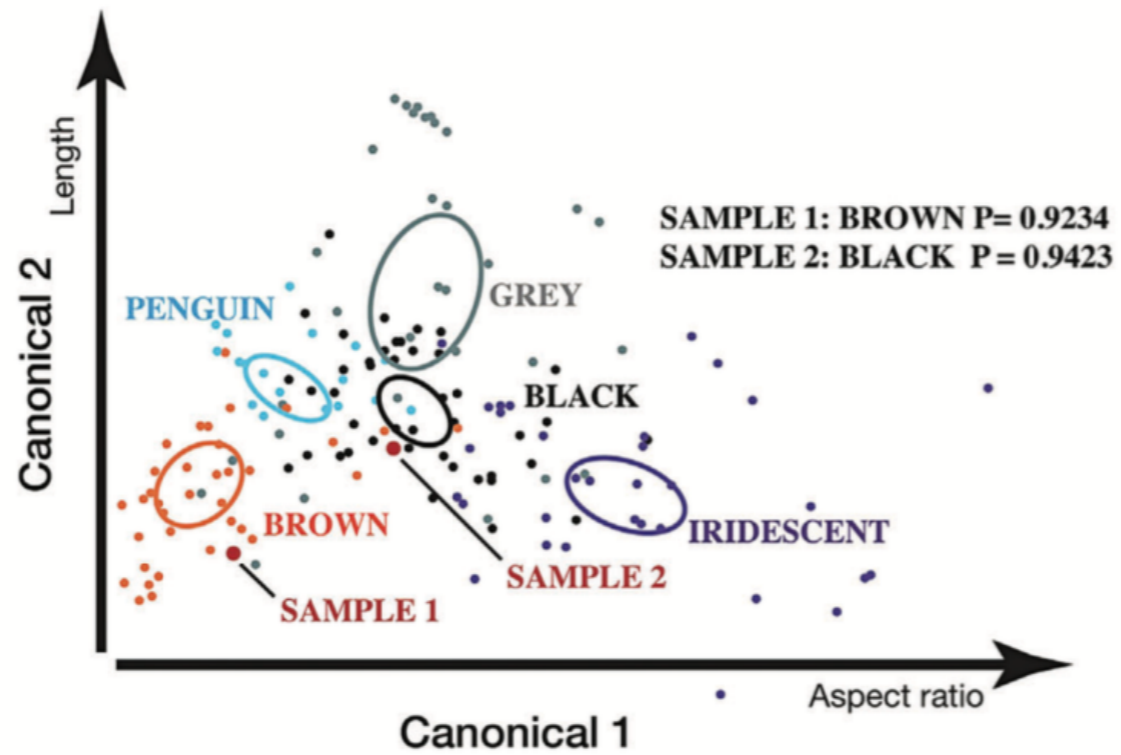



# ELE OU ELA?





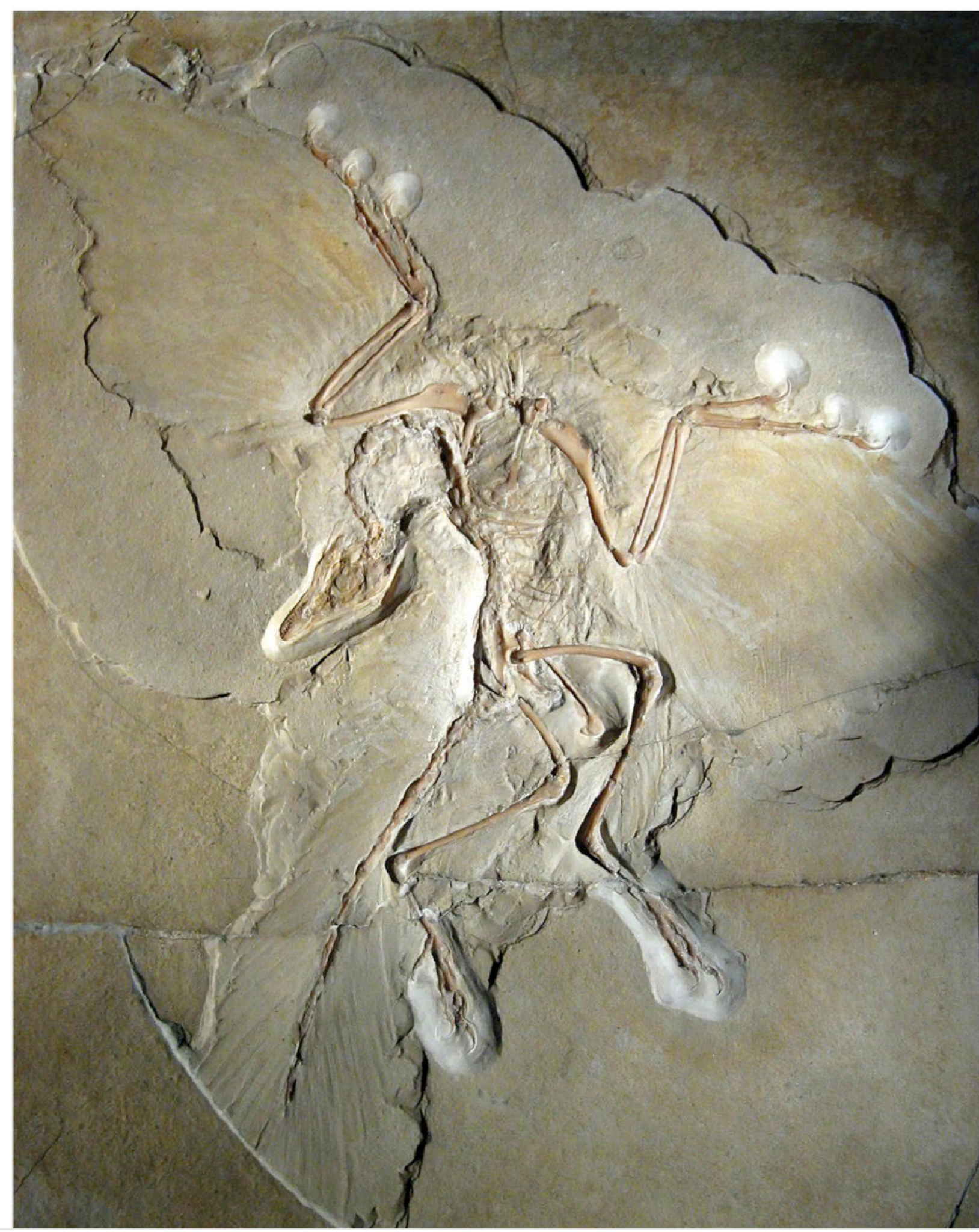

Archaeopteryx



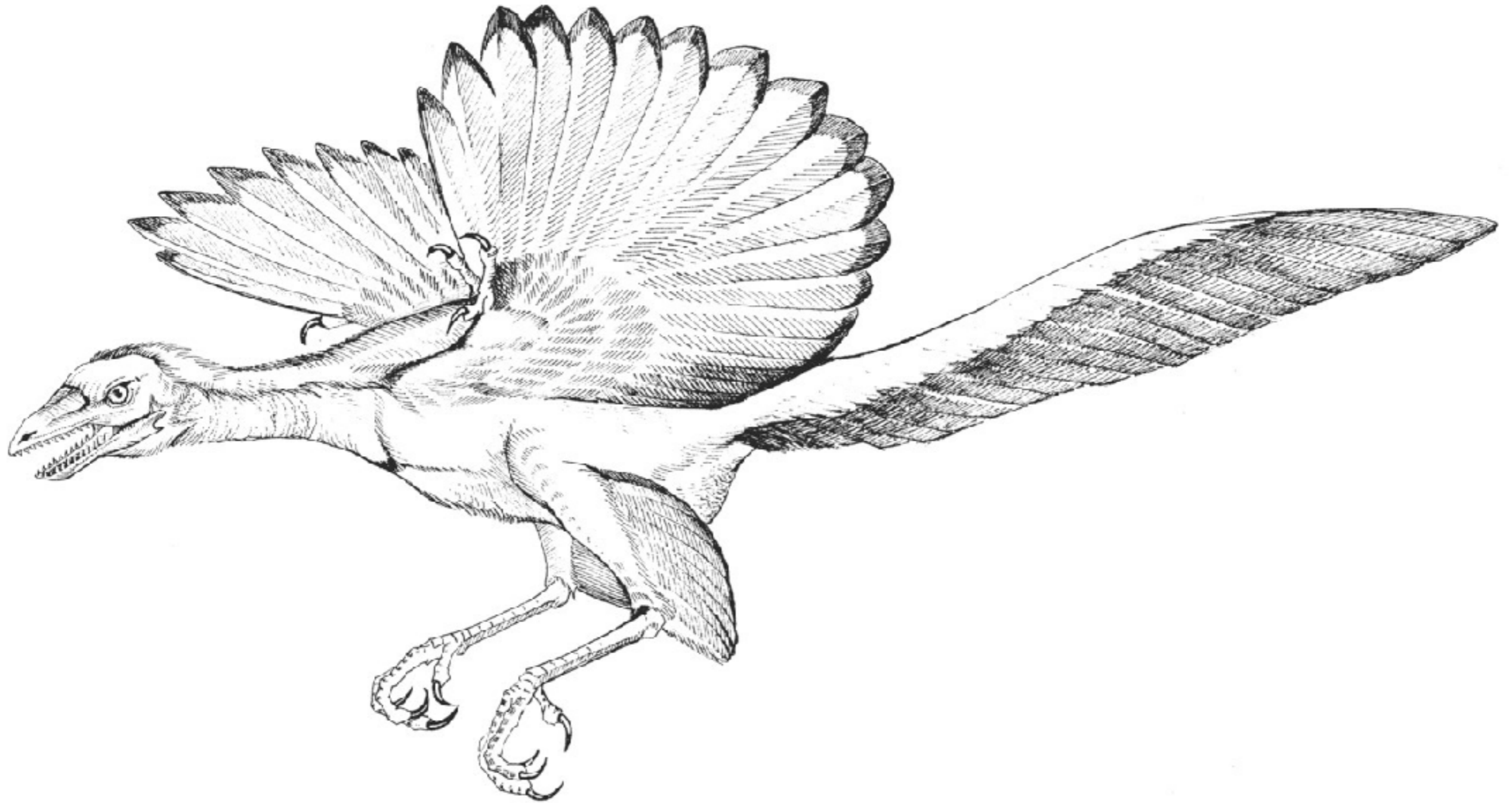

Archaeopteryx



# RESUMO DA HISTÓRIA



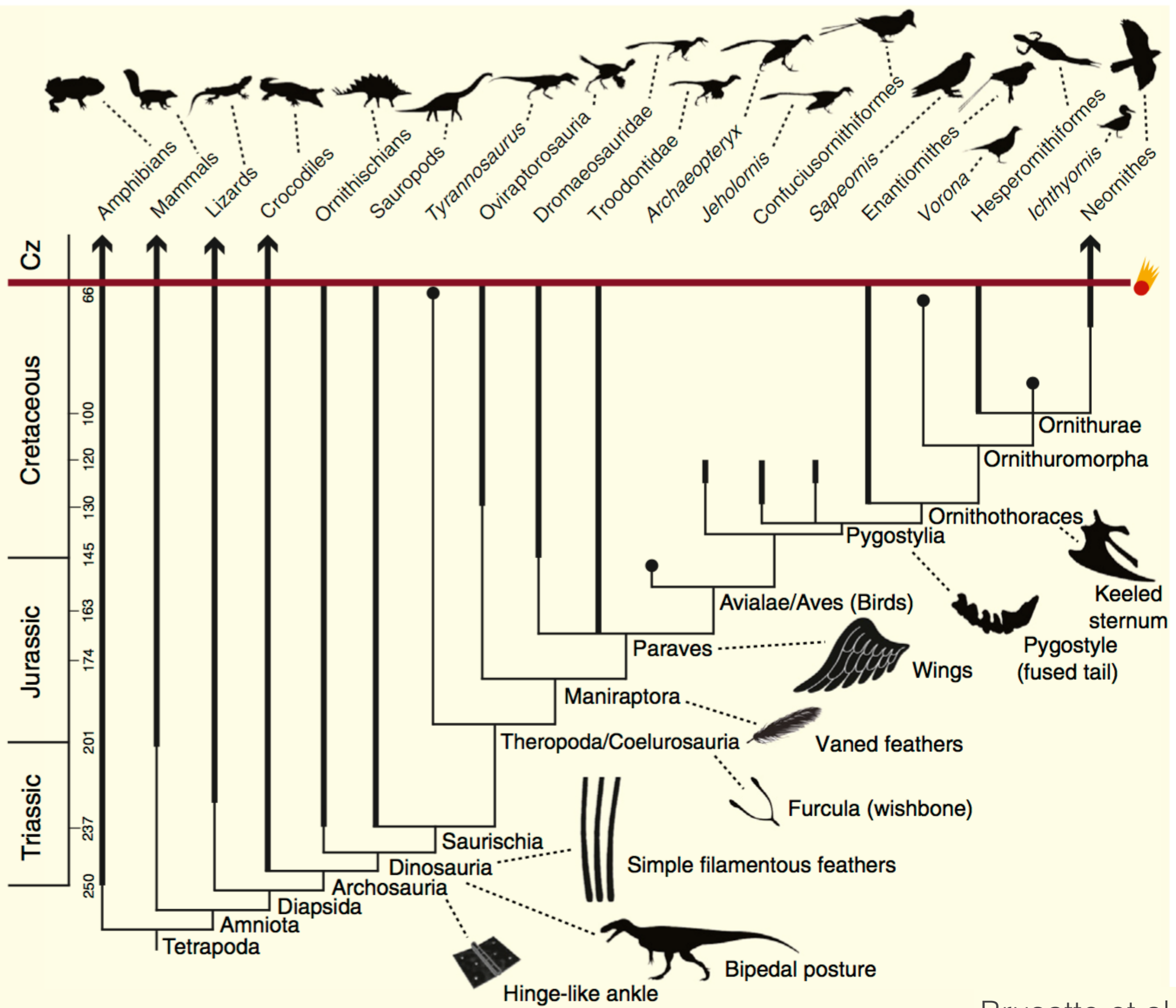



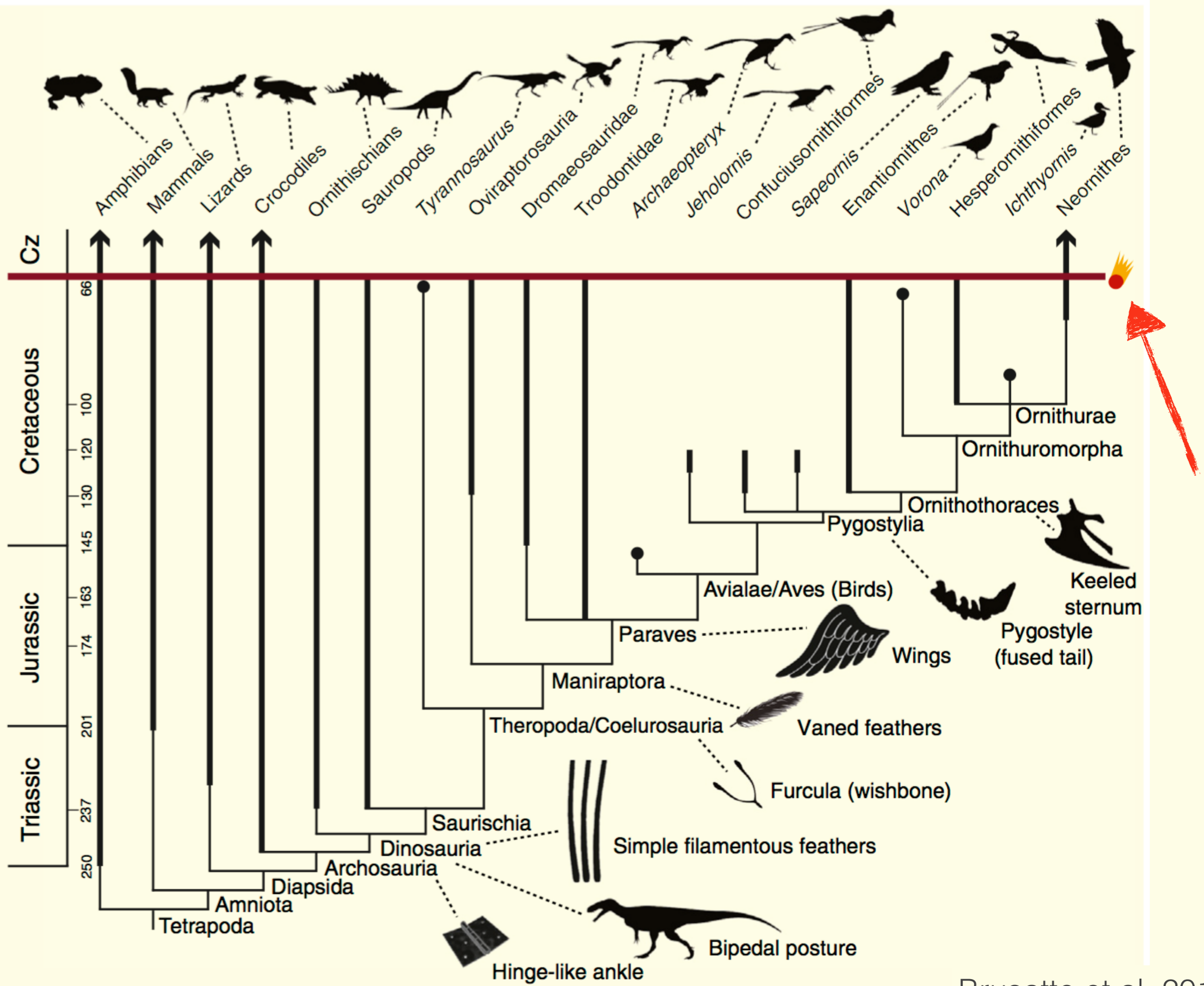

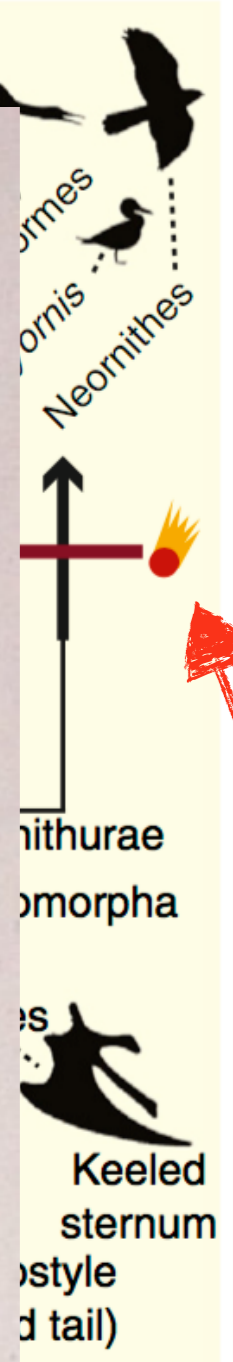





FILOGENIA

MACRO-EVOLUÇÃO

AMNIO-TA

ARCHOS-SAUROS

DINOS-SAUROS + AVES

DIVERSIDADE

ORIGEM

ECOLOGIA

ANATOMIA

EVOLUÇÃO

REPRODUÇÃO

COMPOR-TAMENTO

VOO

ALGUMA FISIO-LOGIA

AVES

**I am the almighty!**

A fluffy, downy chick with its mouth wide open, standing on a rocky surface. The chick is covered in soft, white and brown down. Its beak is bright red and is stretched wide open. The chick is standing on a ground covered with smooth, grey and blue stones. The background is a soft-focus natural setting.

**Fear the fuzzy!**

**Fear it!**



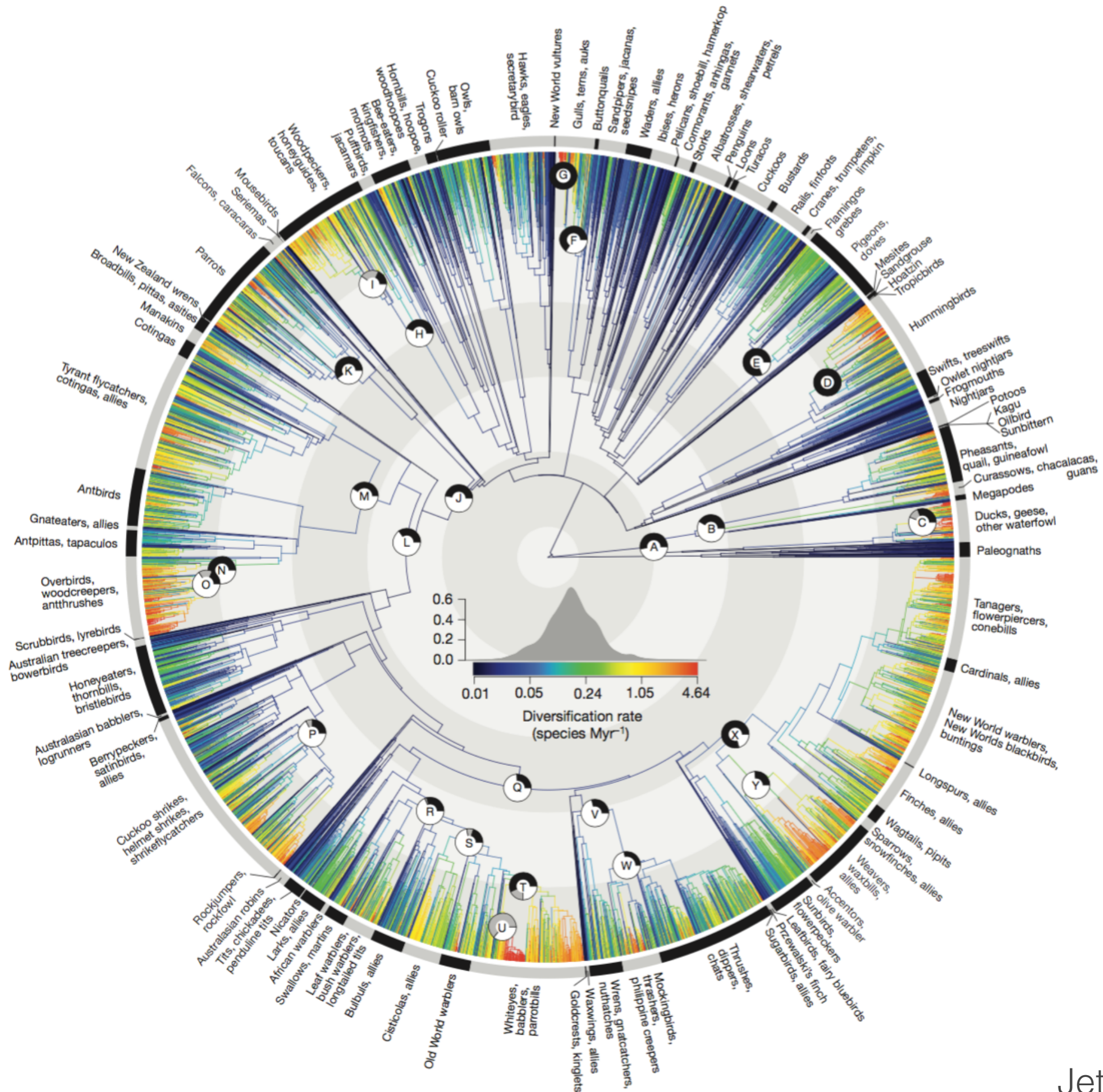



The Cornell Lab of Ornithology  
**Bird Academy**





**f**

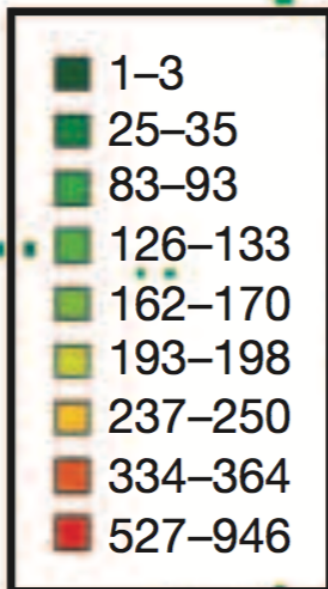

Richness all

**f**

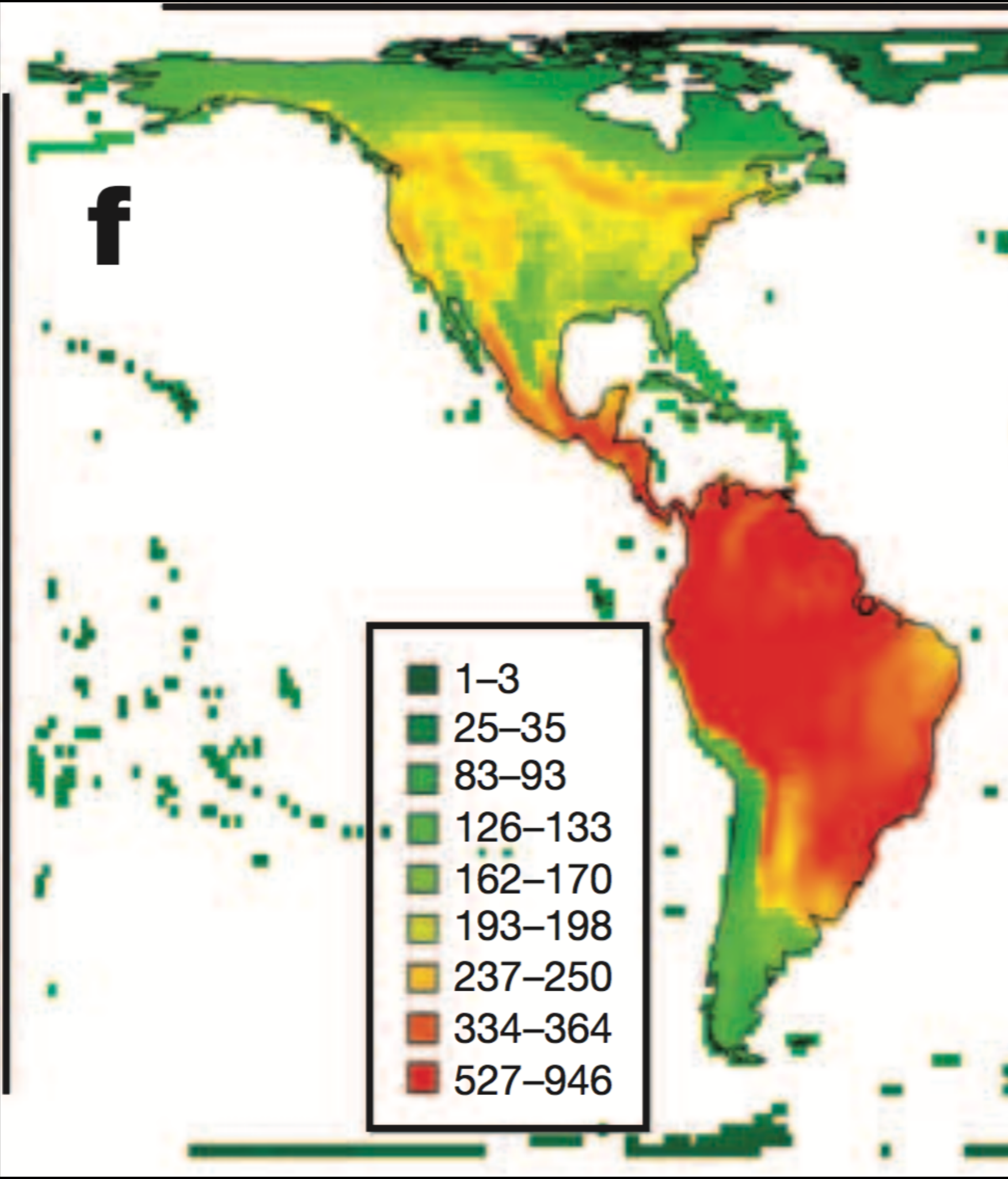





1.373 spp.

**VENEZUELA**

Georgetown

**GUYANA**

Paramaribo

Cayenne

**SURINAME**

**FRENCH GUIANA**

1.829 spp.

**COLOMBIA**

1.590 spp.

**ECUADOR**

Amazonas

**B R A Z I L**

1.870 spp.

**PERU**

1.760 spp.

1.381 spp.

**BOLIVIA**

**PARAGUAY**

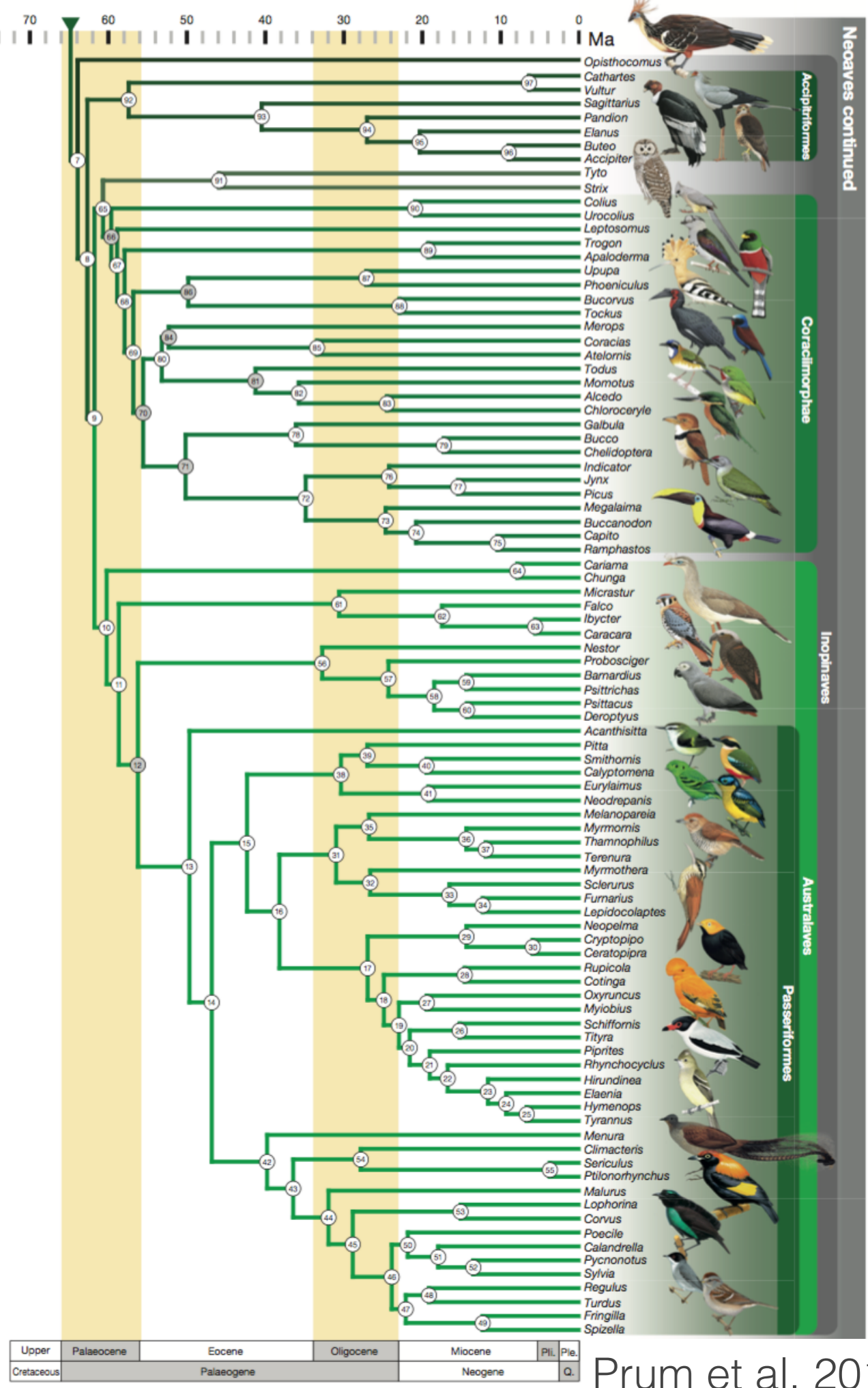
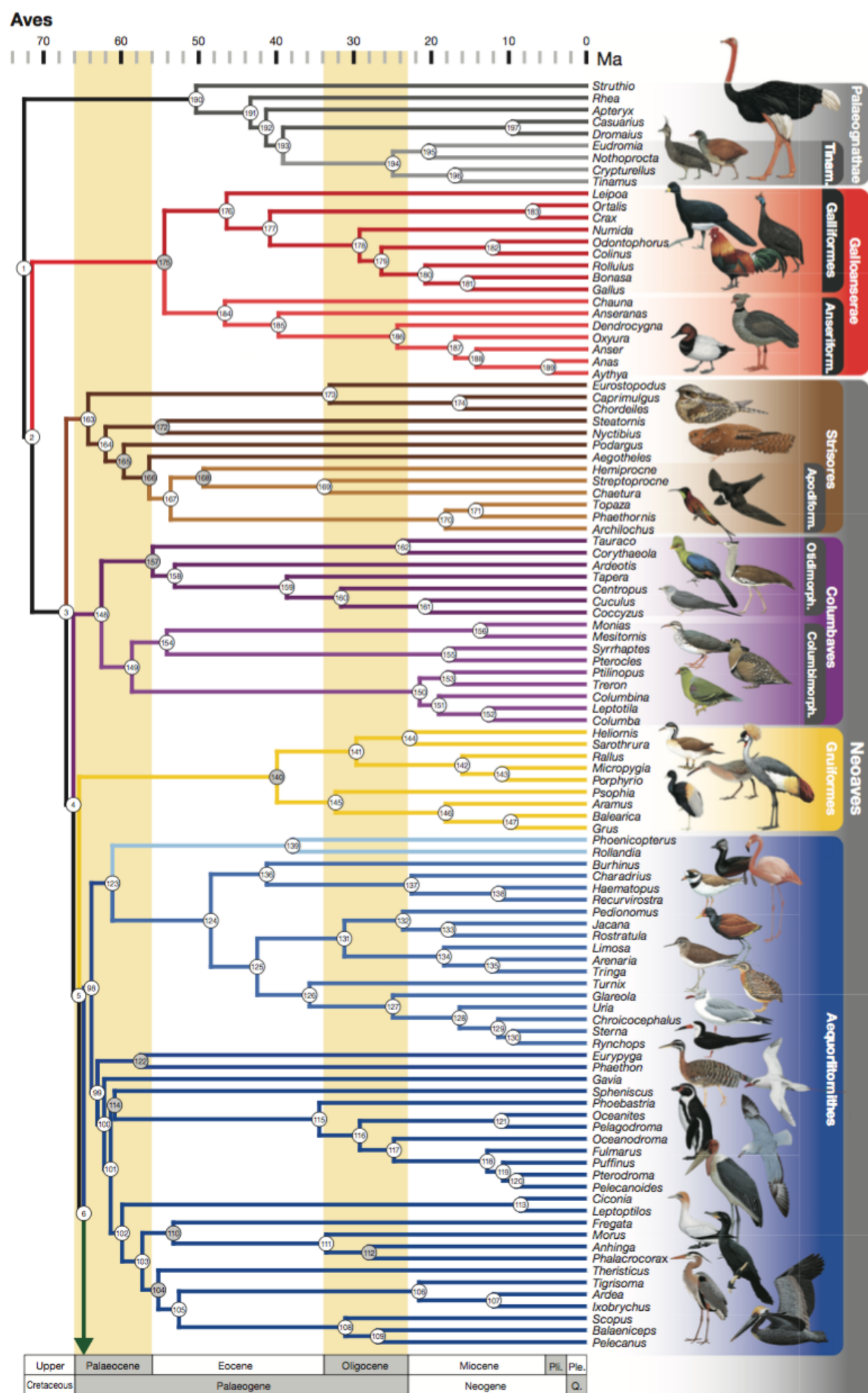



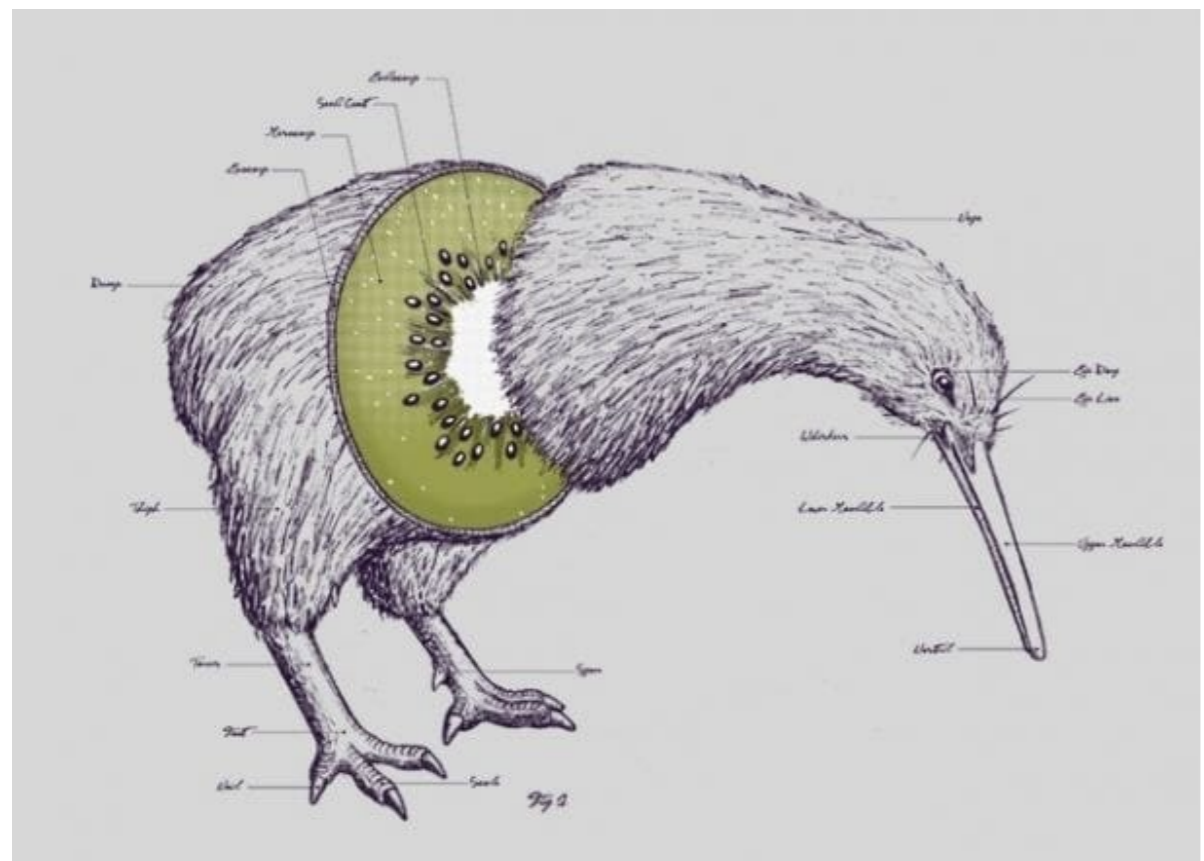
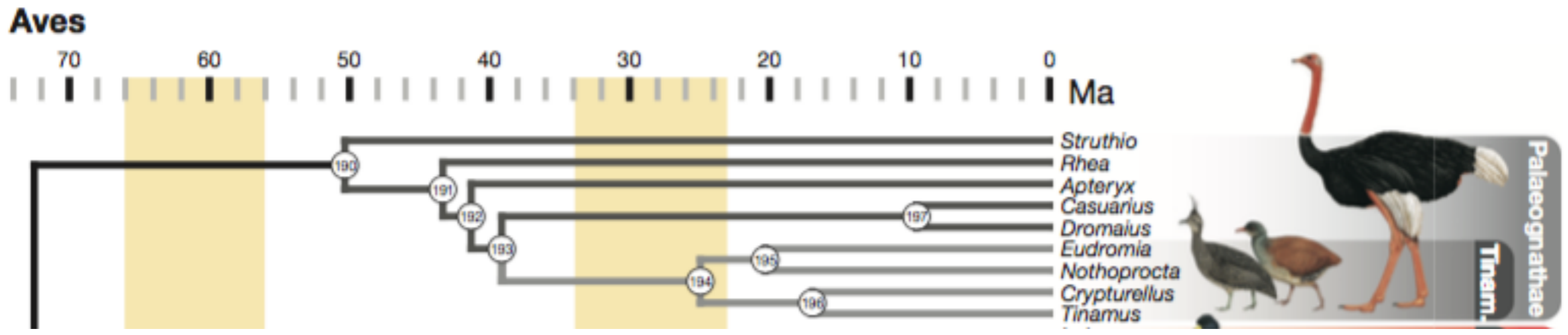



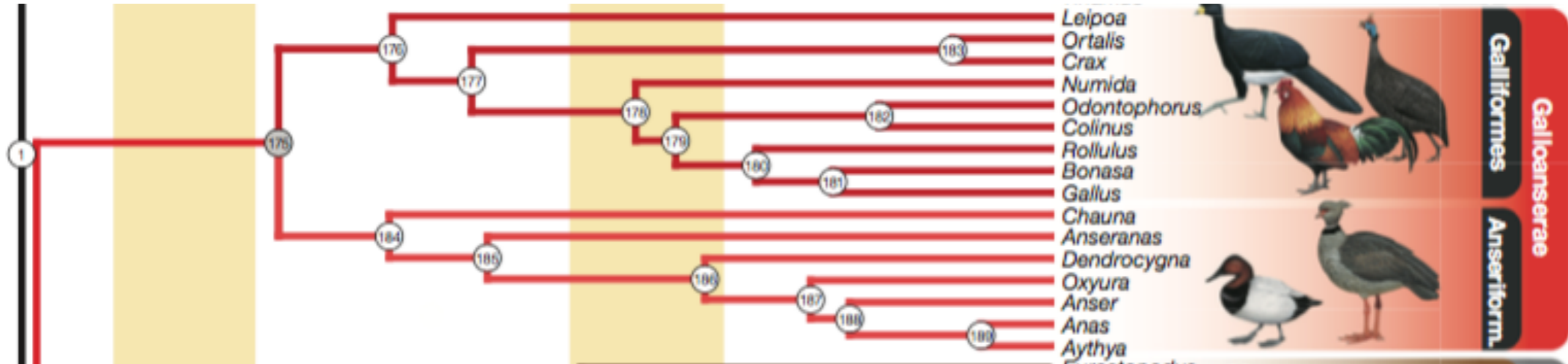



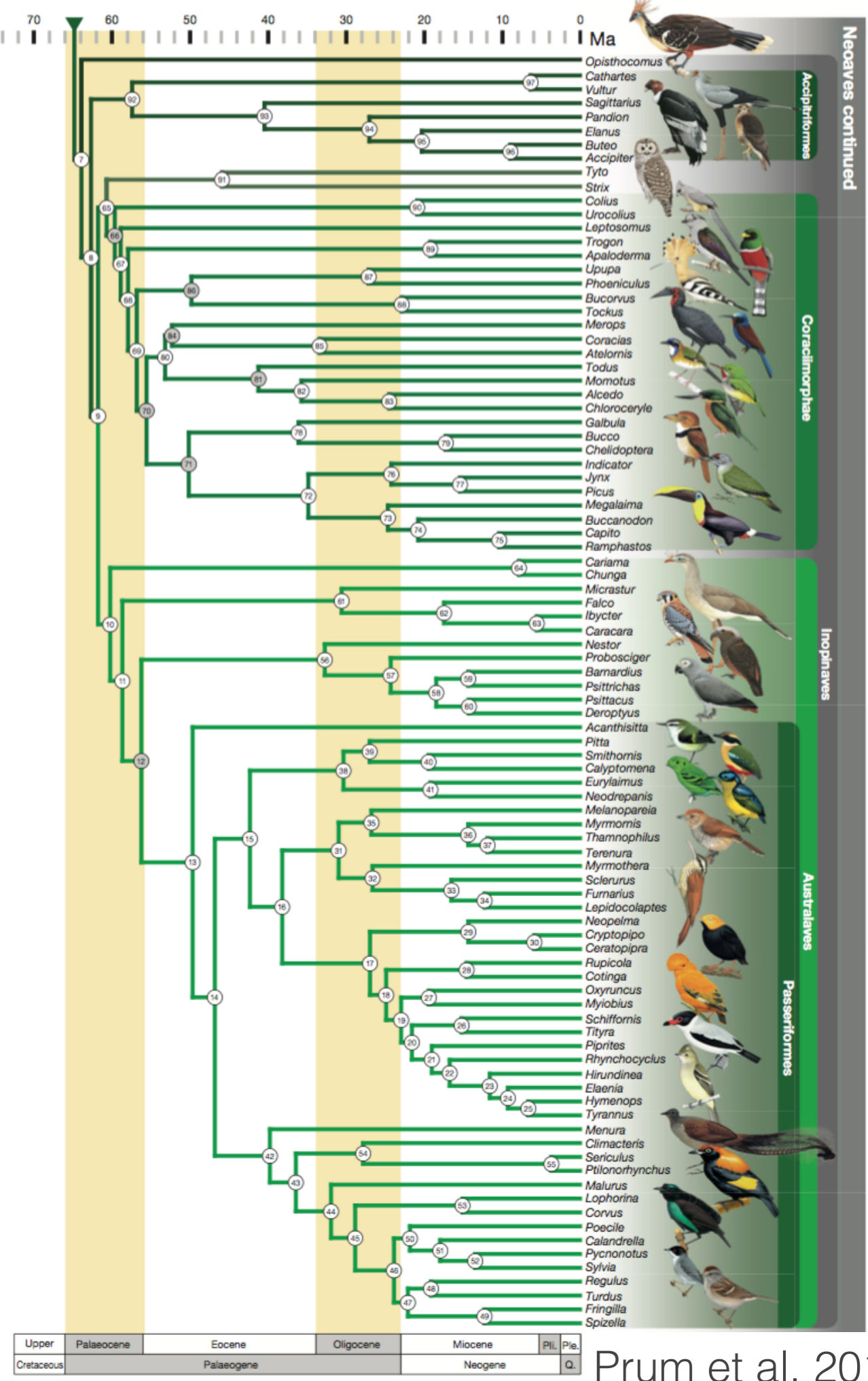
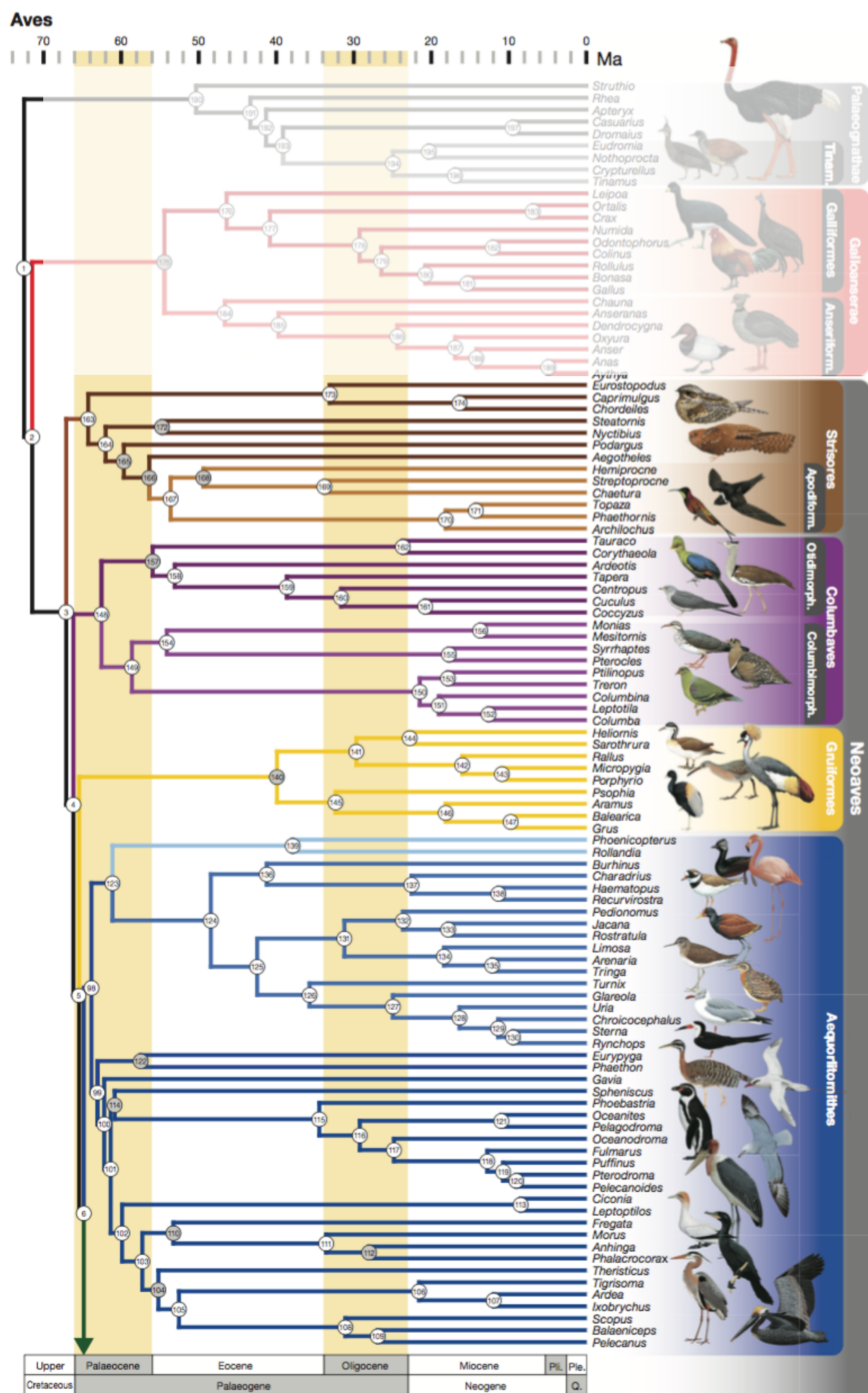

# Strisores (~600 spp)

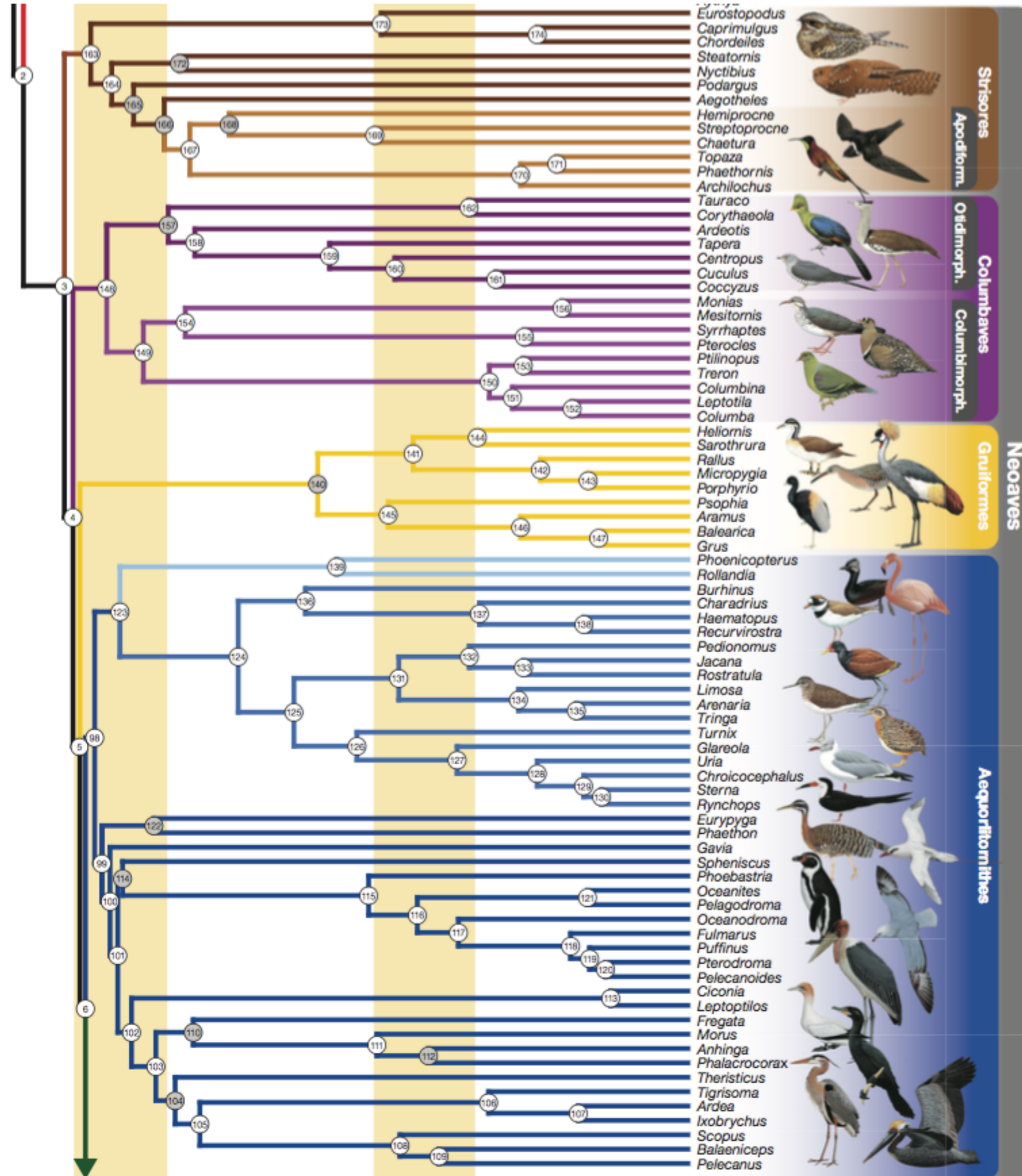



Strisores (~600 spp)

Columbaves (~395 spp)

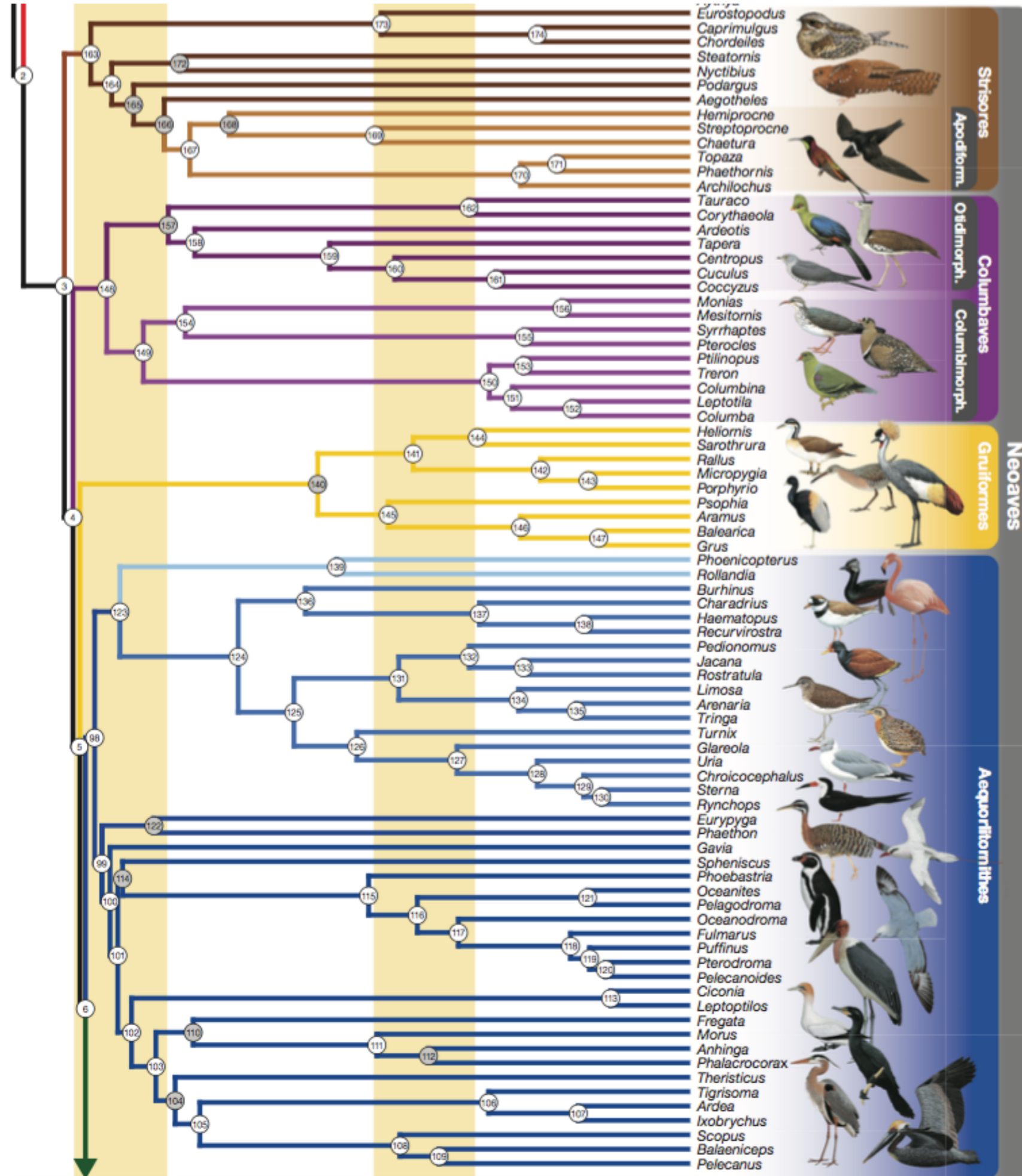

Strisores (~600 spp)

Columbaves (~395 spp)

Gruiformes (~170 spp)

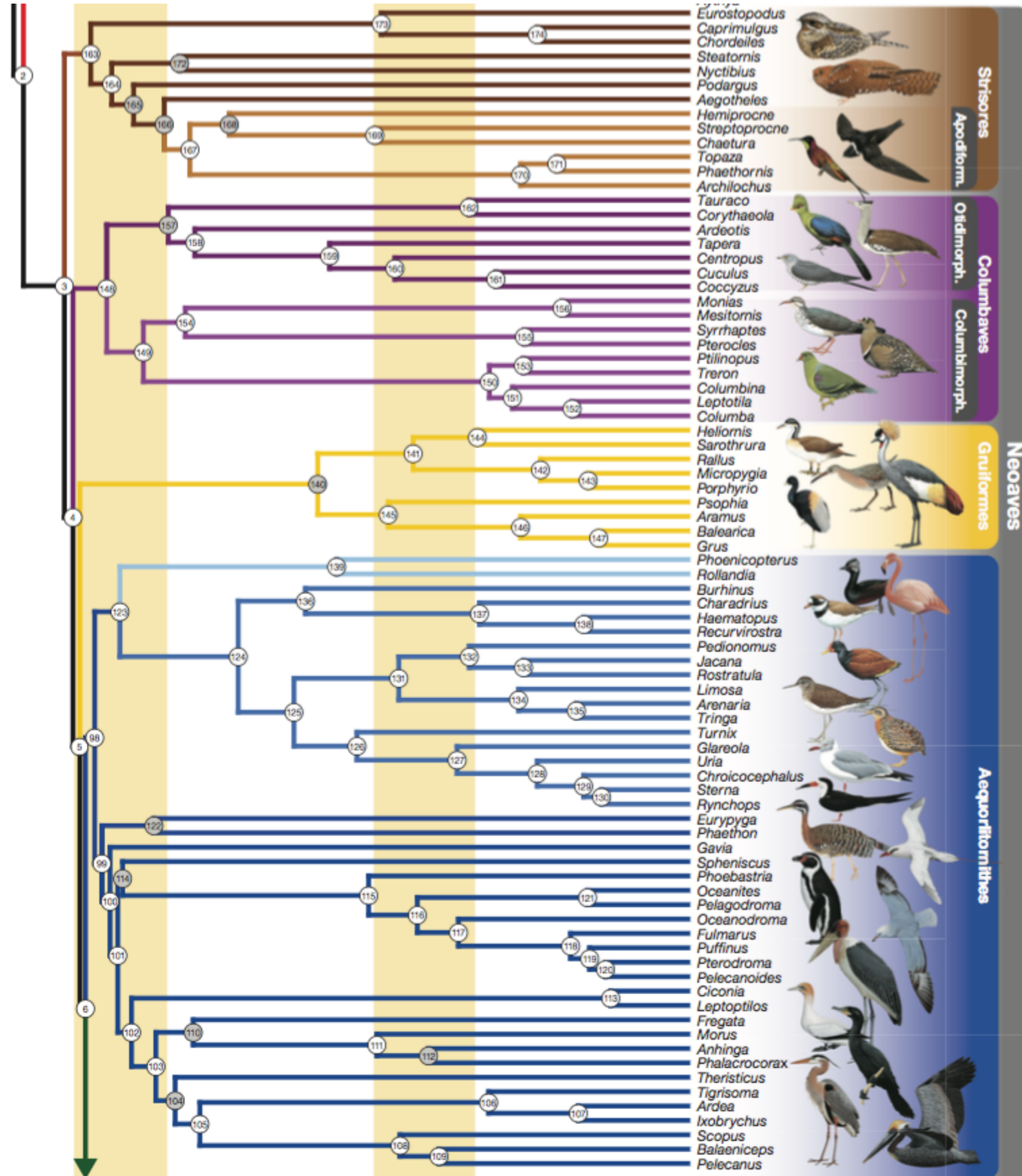



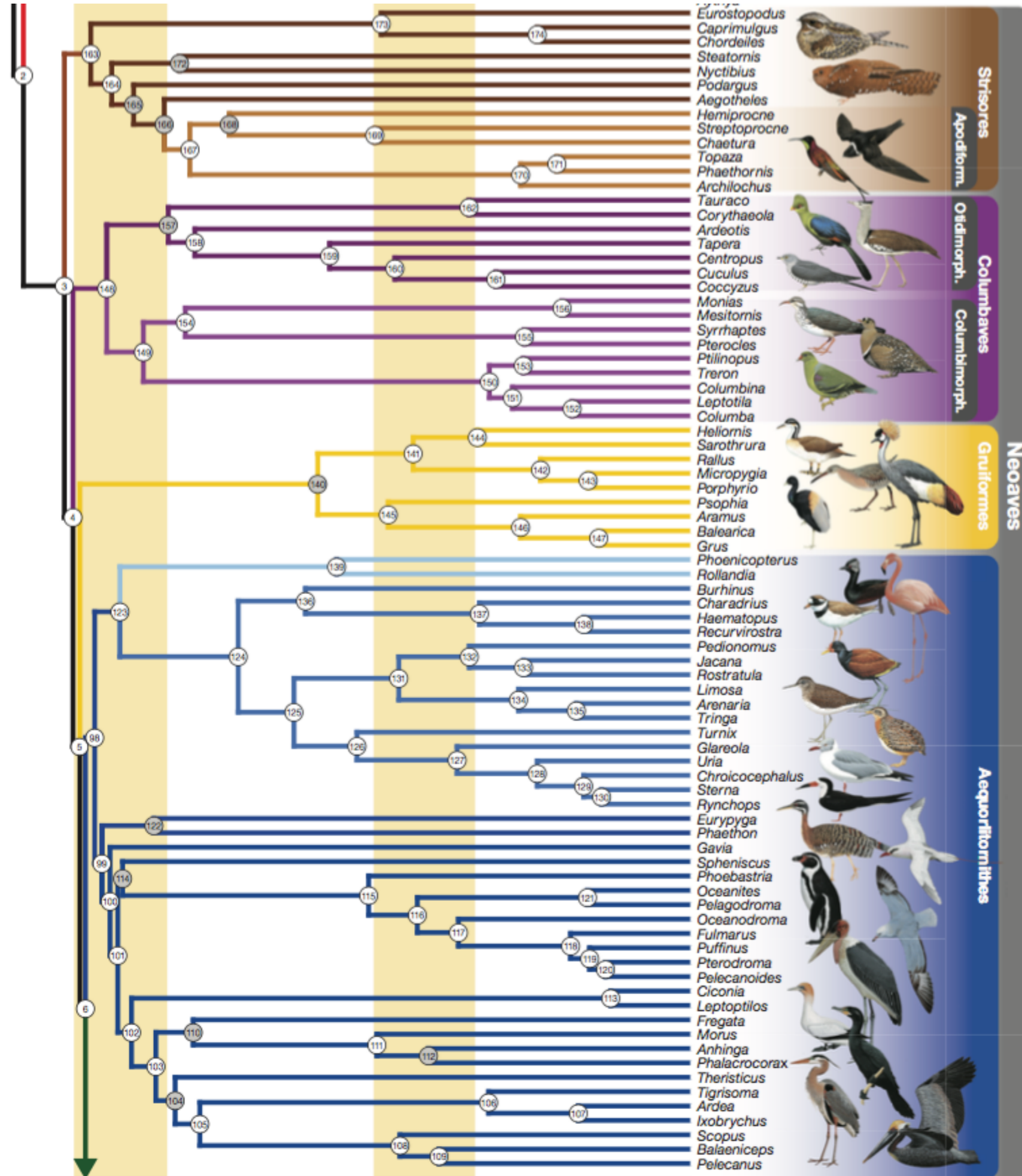

Strisores (~600 spp)

Columbaves (~395 spp)

Gruiformes (~170 spp)

Aequorlithes (~700 spp)

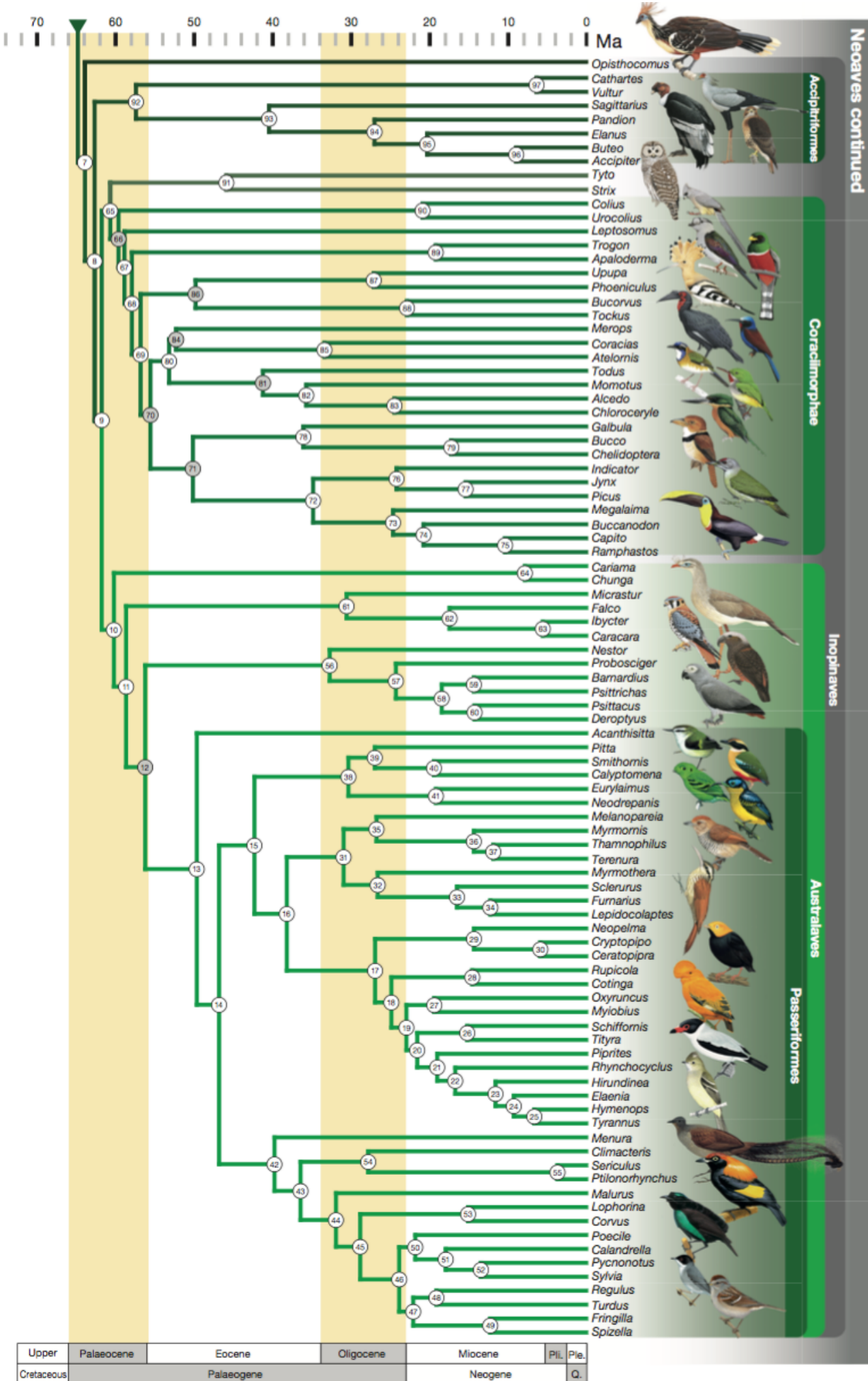

# Telluraves (aves terrestres)





# Passeriformes

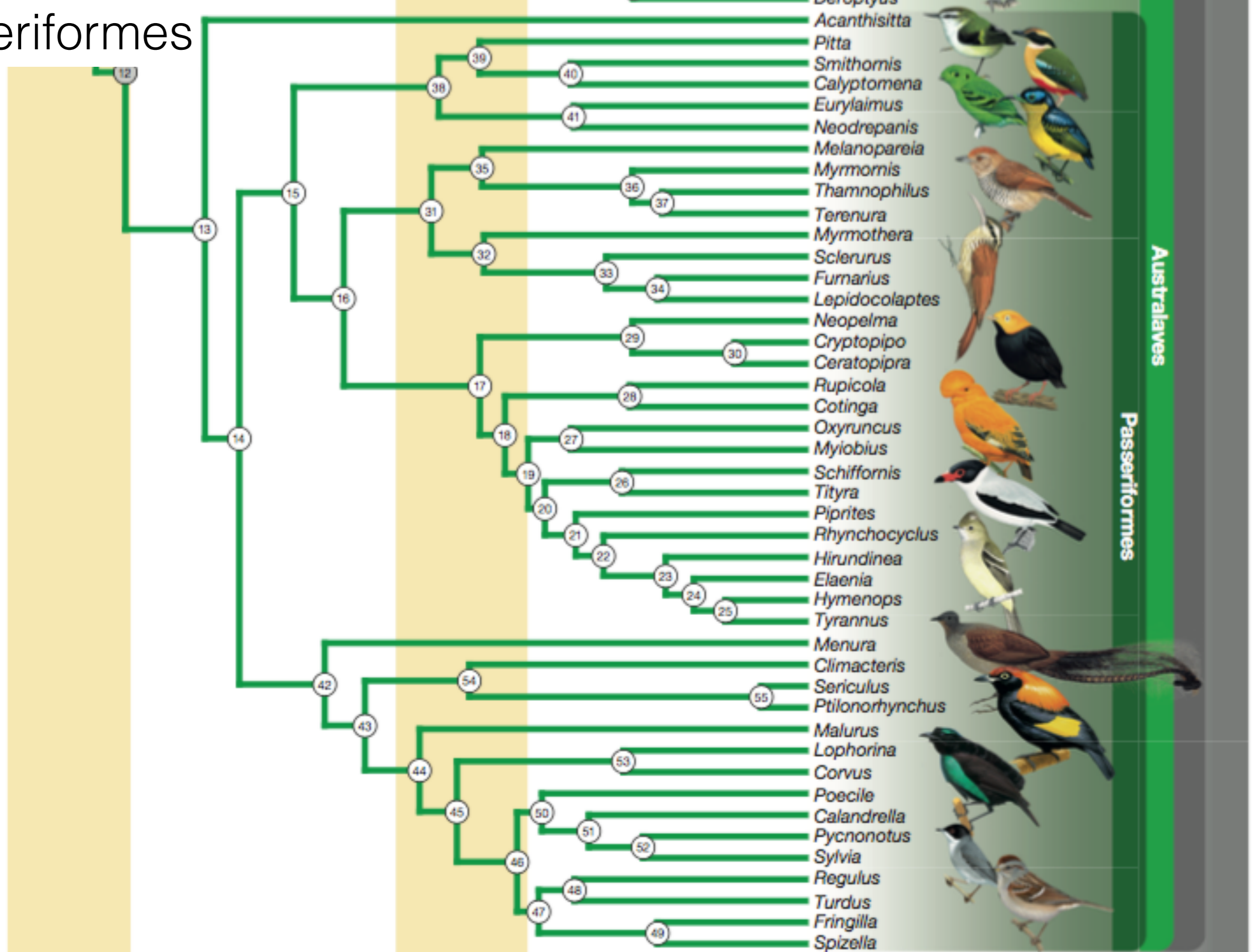

Upper	Palaeocene	Eocene	Oligocene	Miocene	Pli.	Ple.
Cretaceous	Palaeogene		Neogene		Q.	

# Passeriformes

## Suboscines

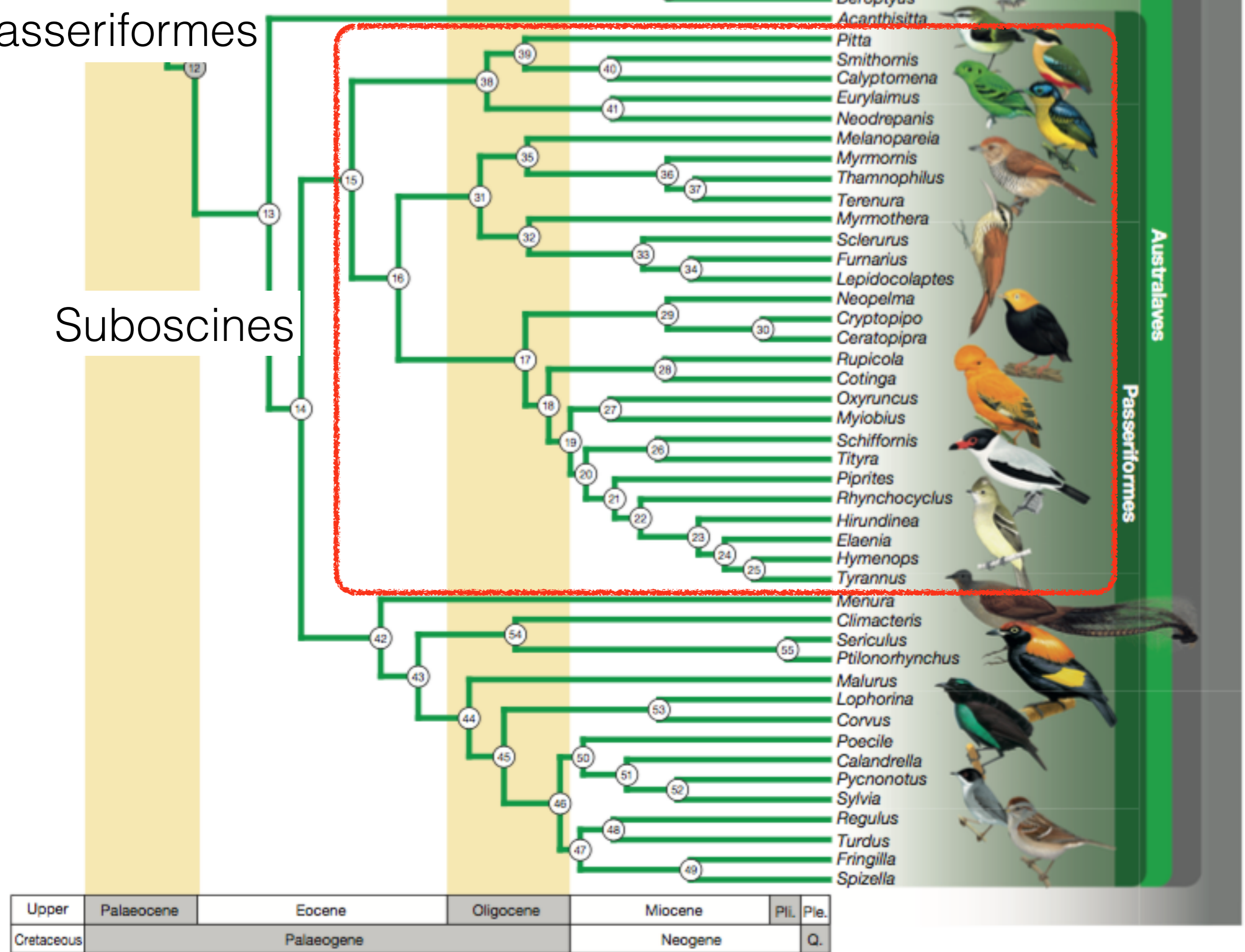





**Prum et al.**

**Jarvis et al.**

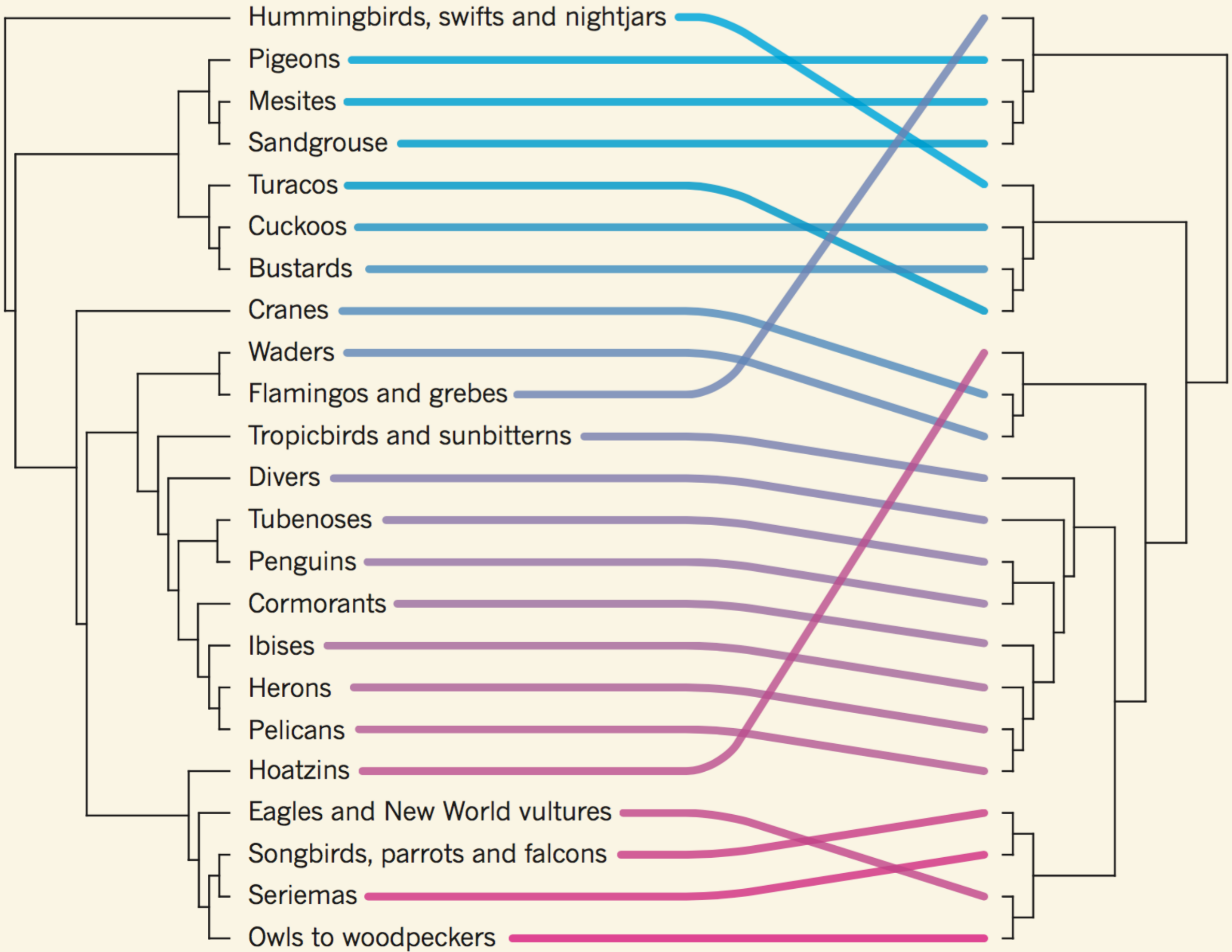



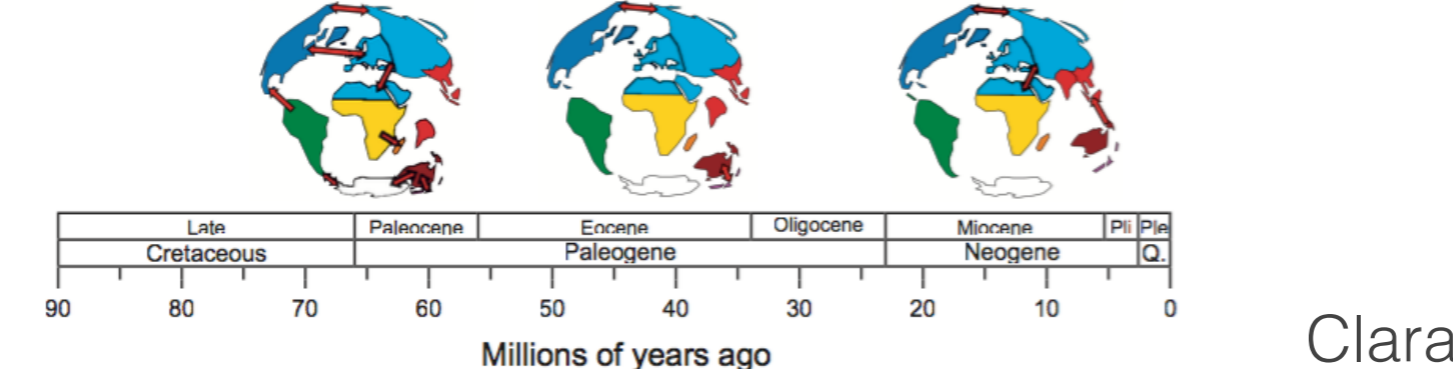
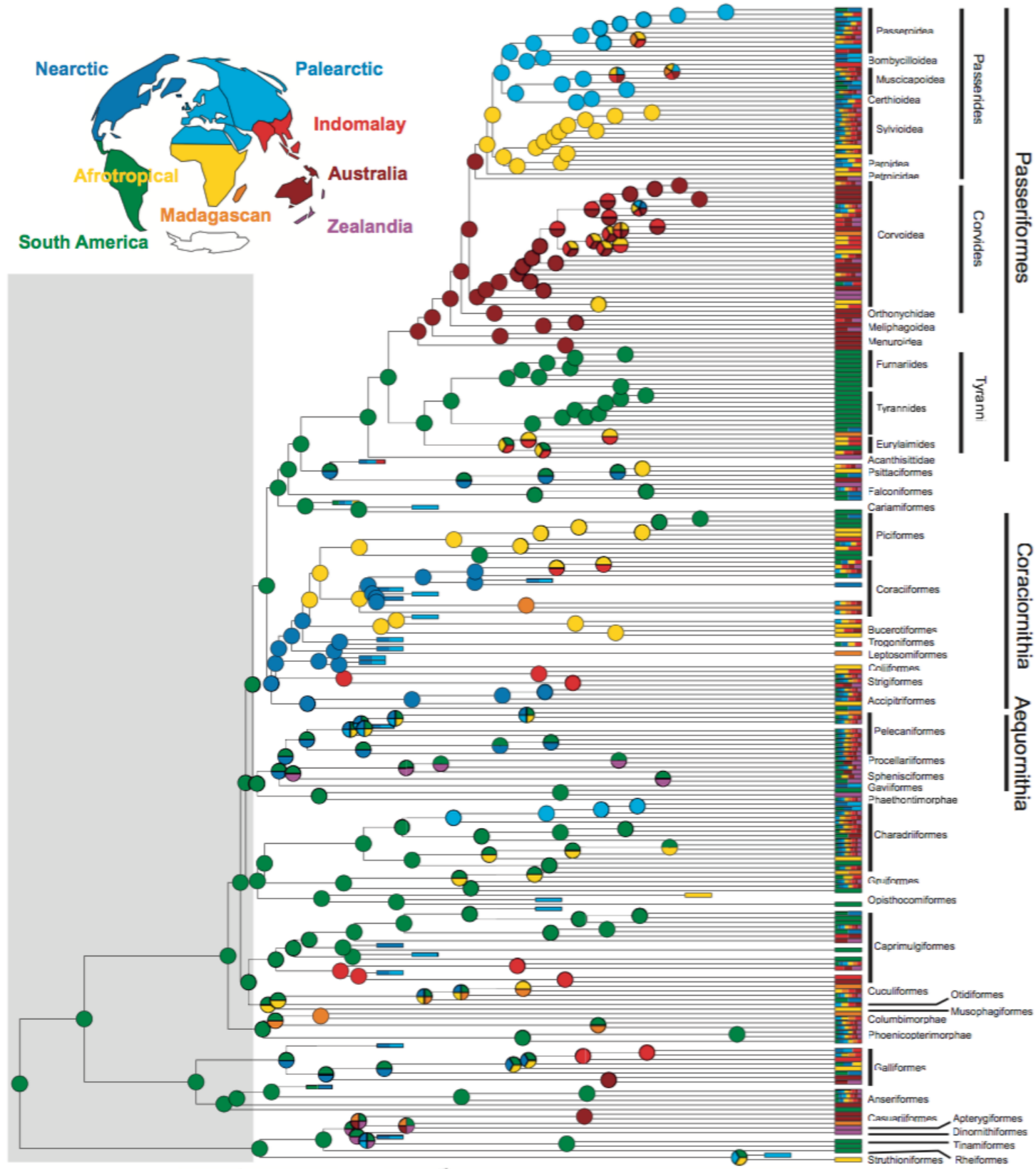

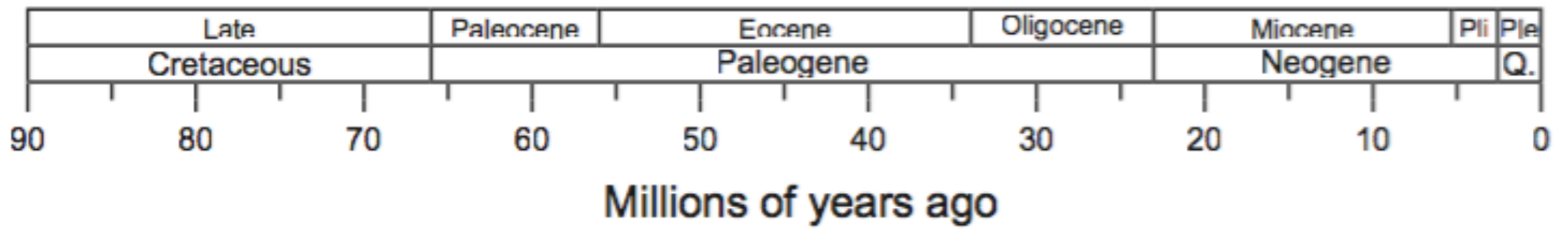







Corpo otimizado para o voo

*Falco peregrinus*



# Pena/estrutura

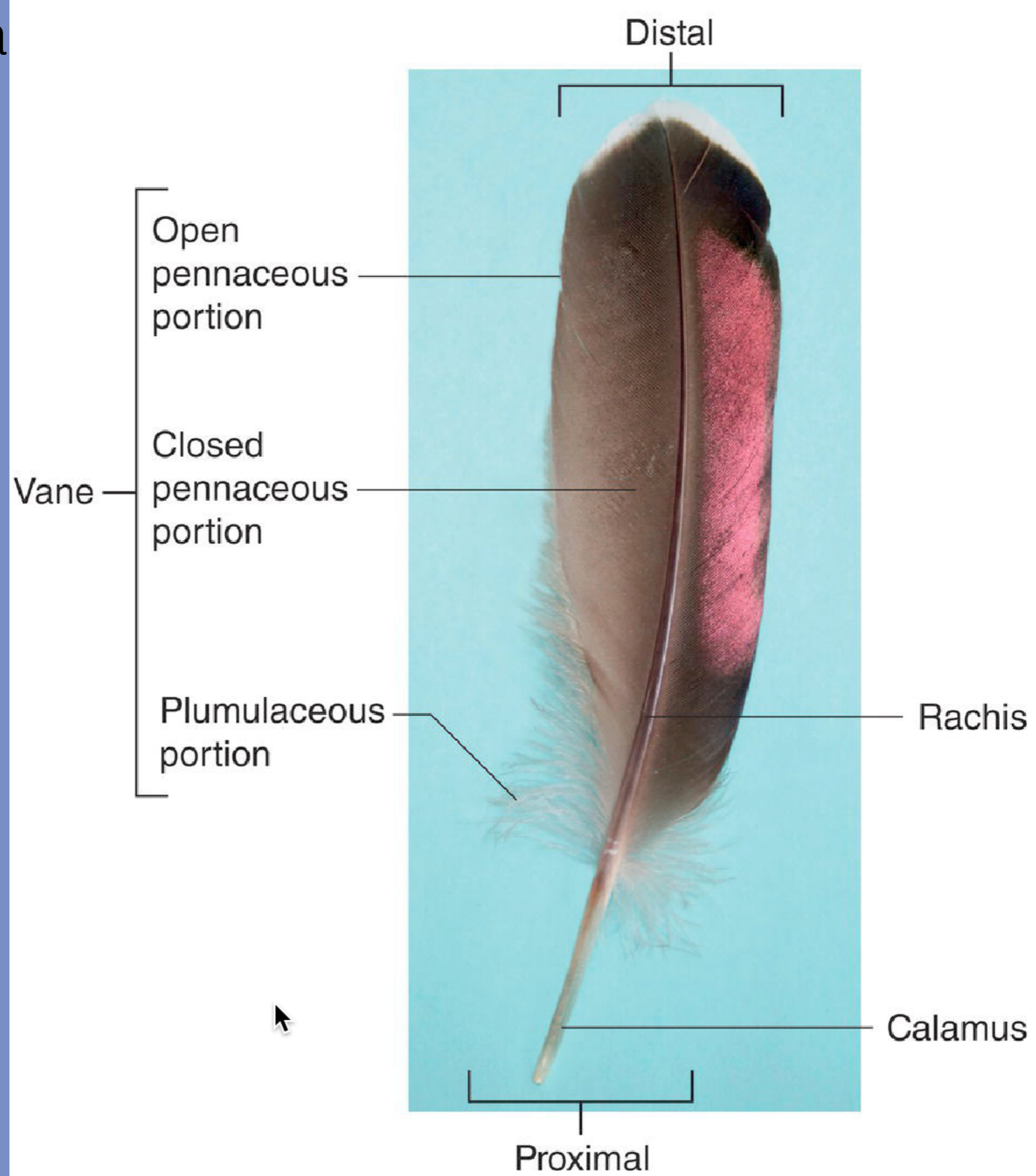

# Pena/estrutura

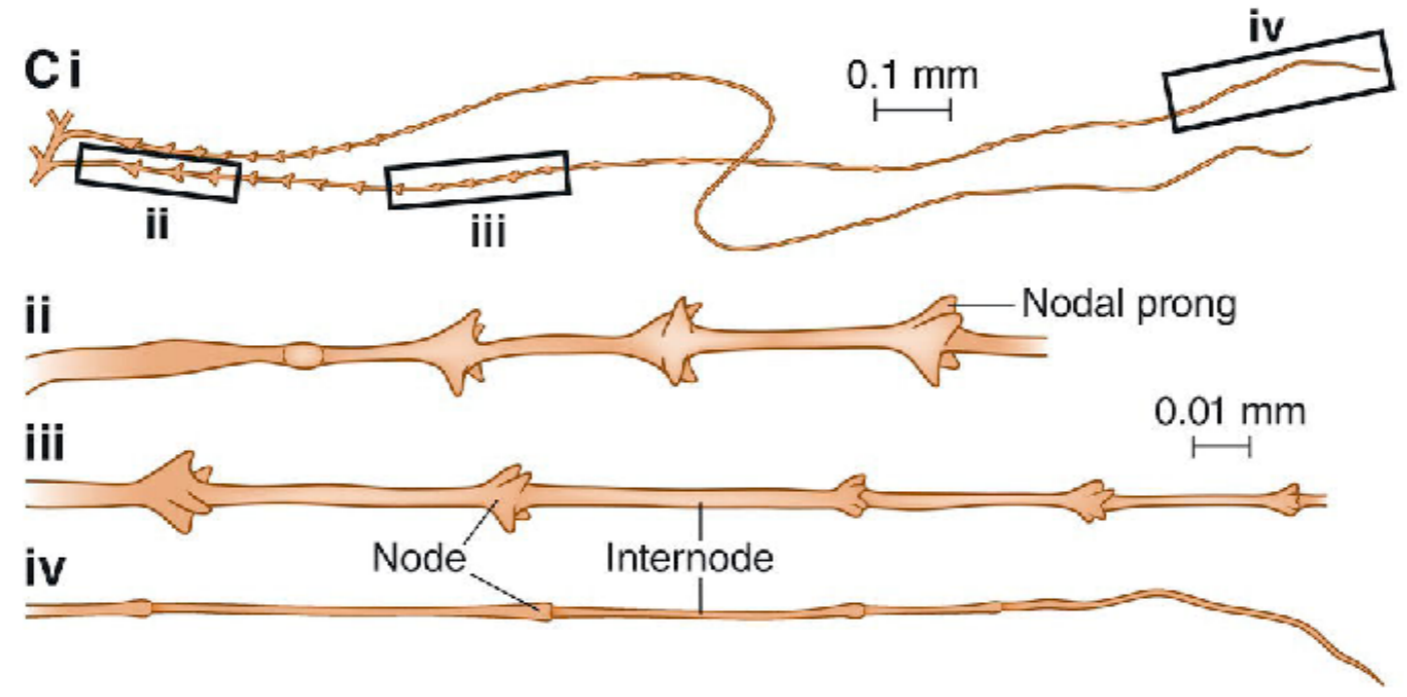
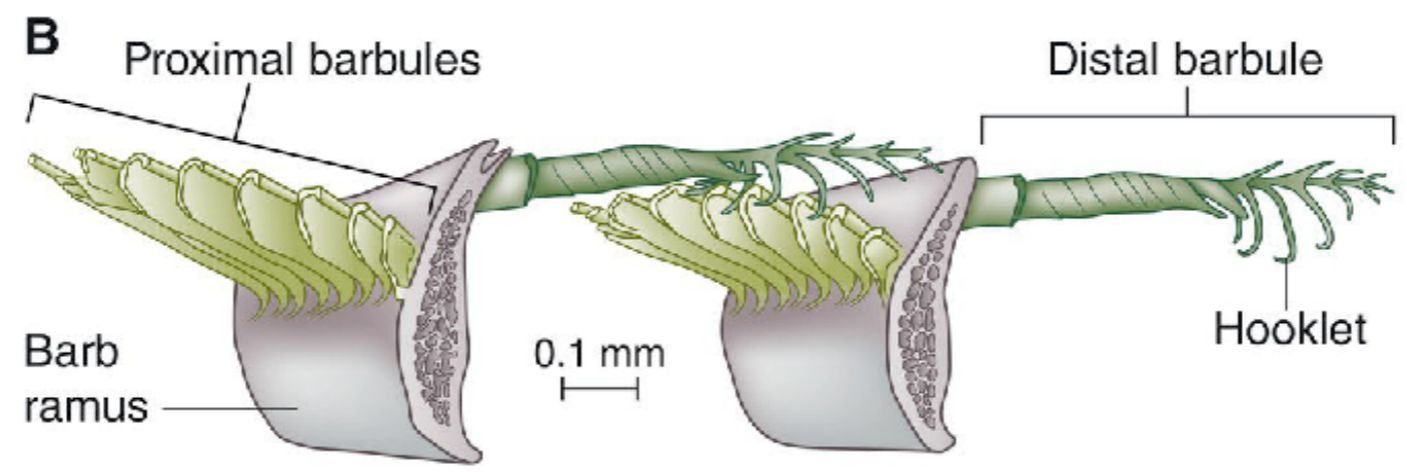
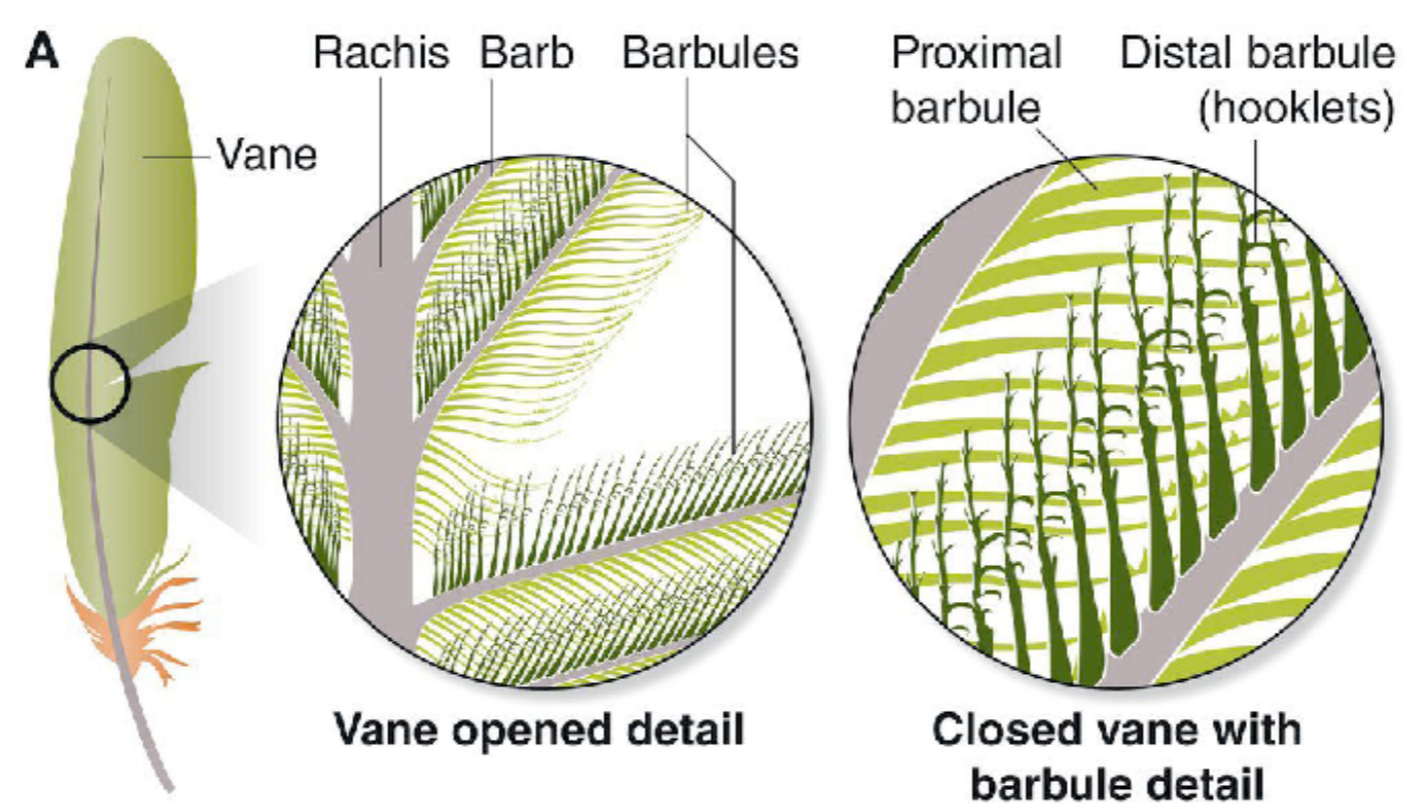



# Queratina

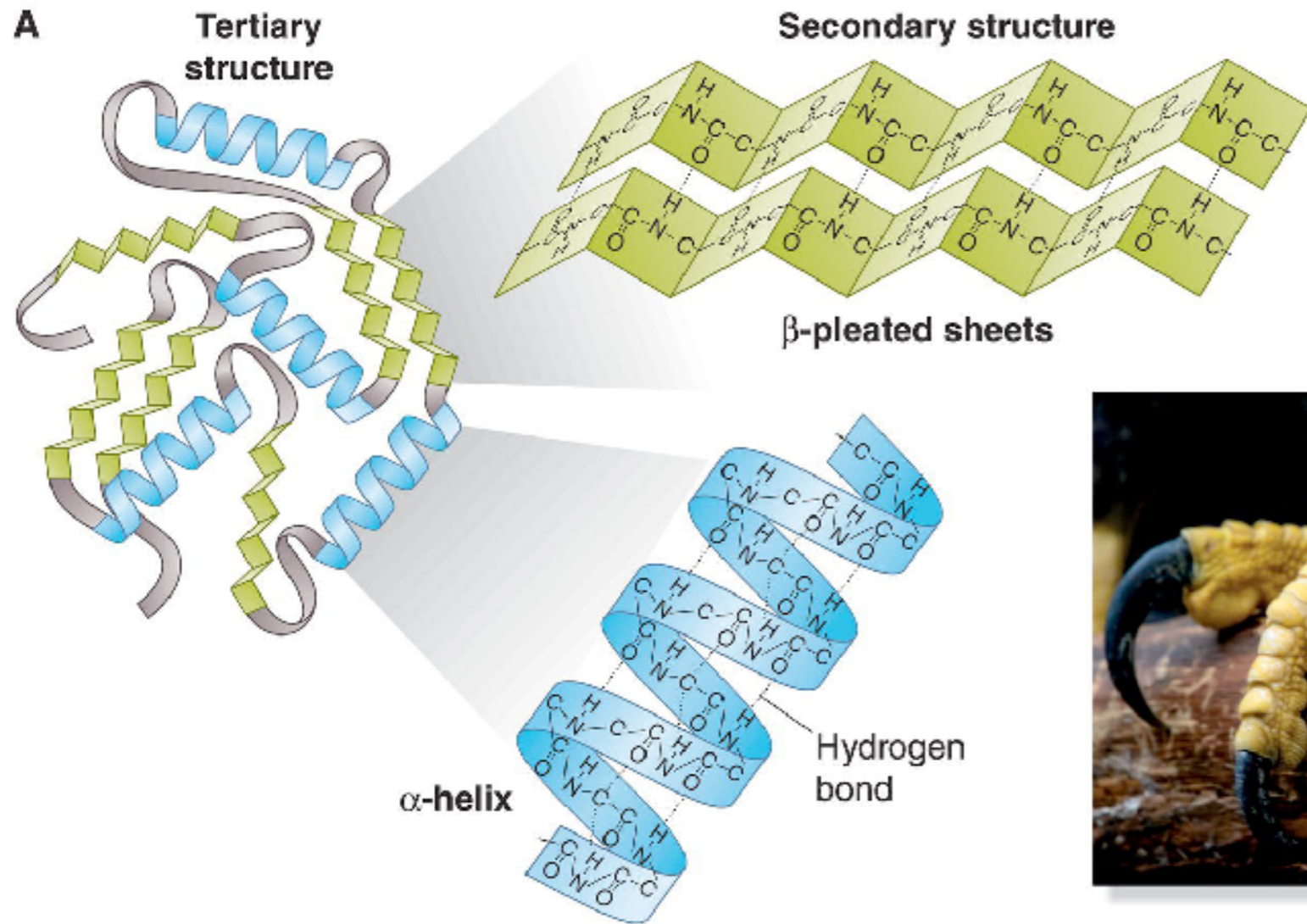

# Desenvolvimento





# Desenvolvimento/anatomia folículo

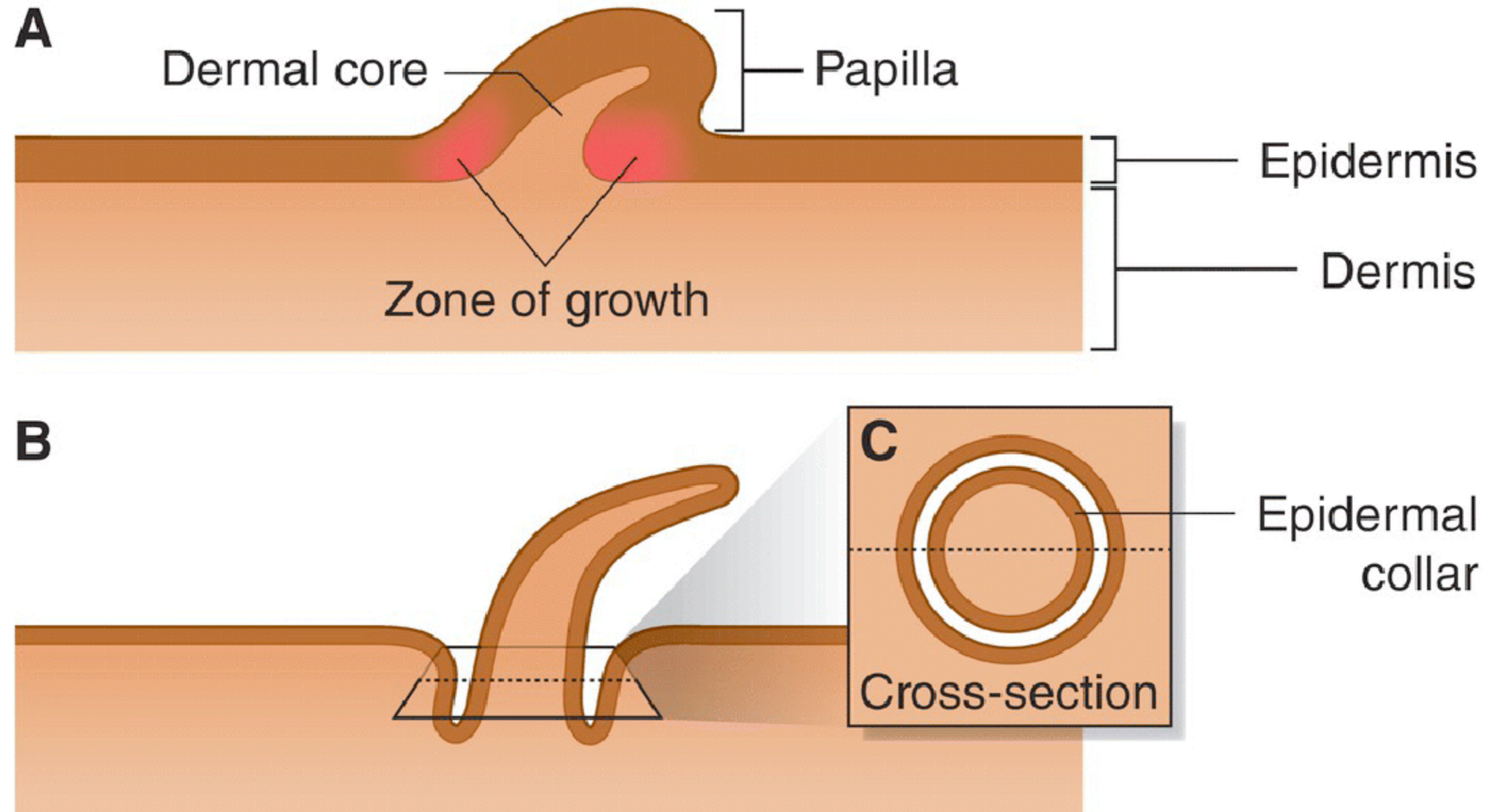

# Desenvolvimento/anatomia folículo

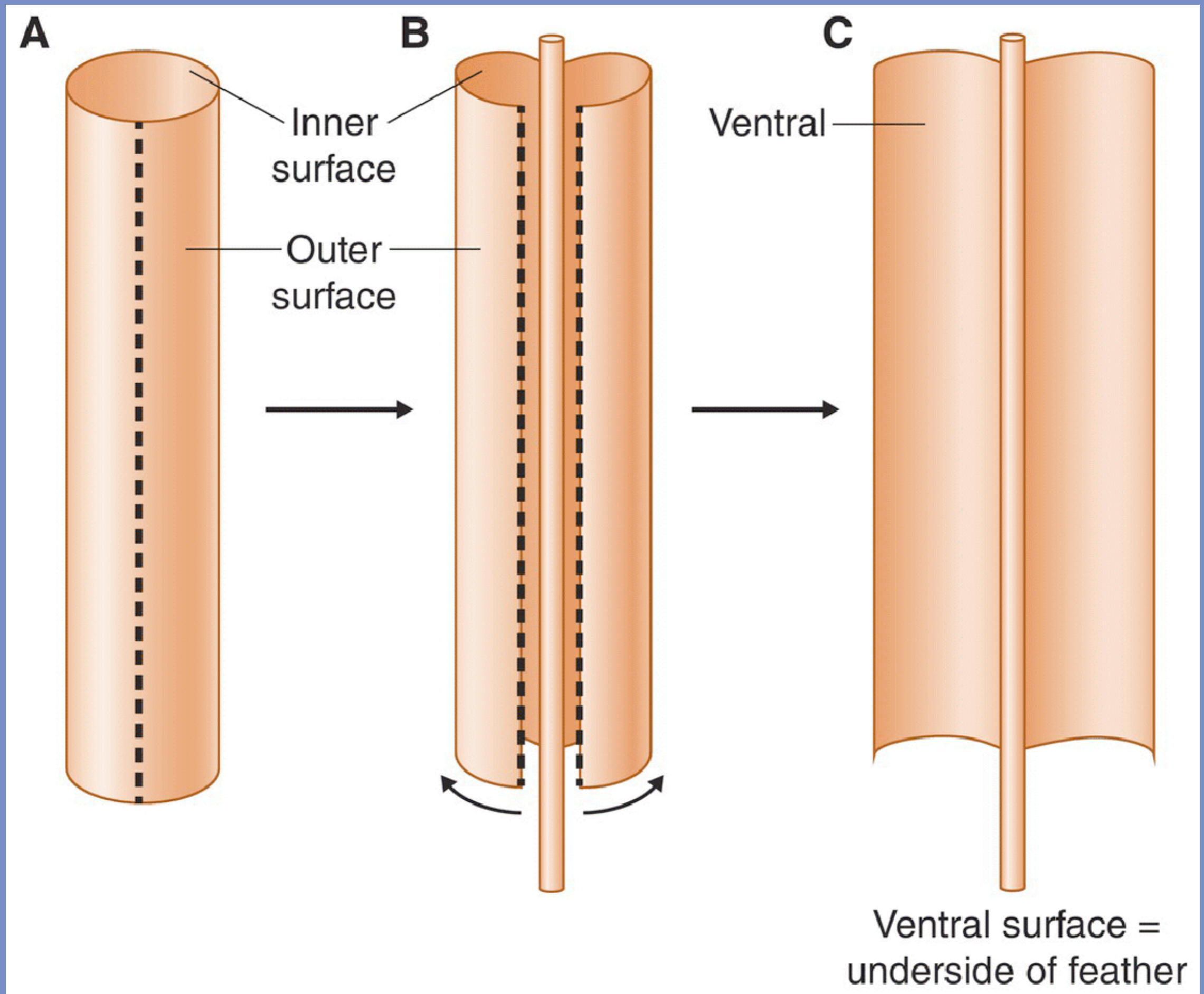



# Desenvolvimento/anatomia folículo

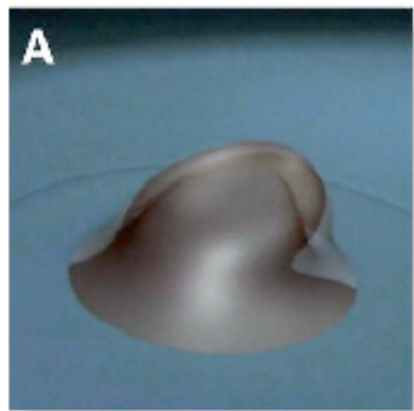

A  
Placode

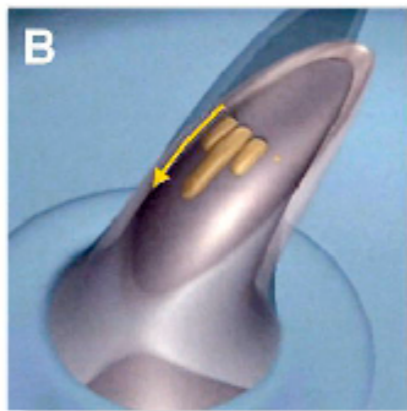

B  
Barb ridges initiate  
in epidermal collar

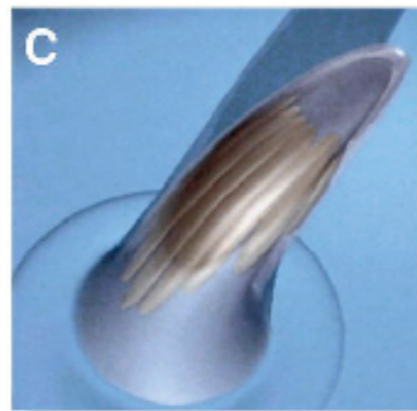

C  
Barb ridges grow to epidermal collar

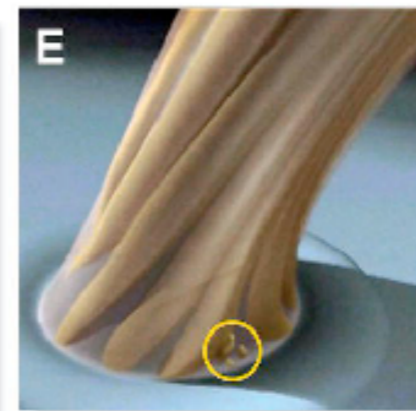
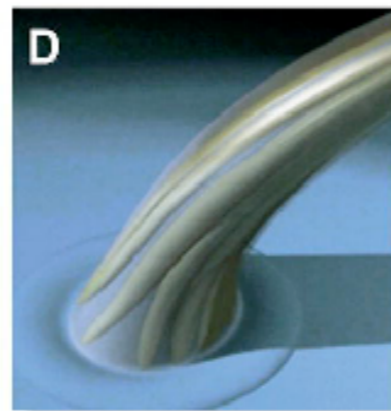

E  
Ventral barb ridge formation

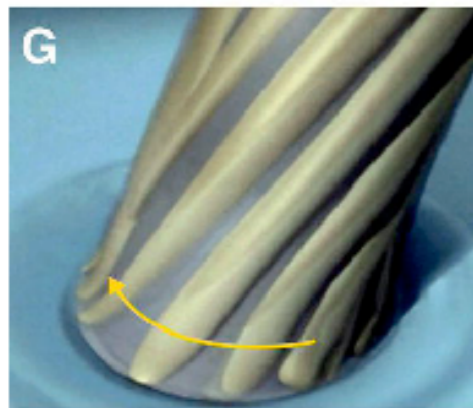
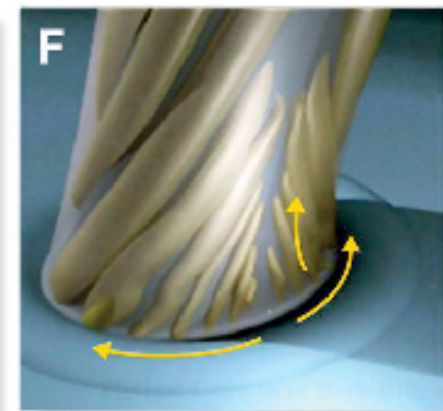

G  
Helical growth of barb ridges end with rachis fusion

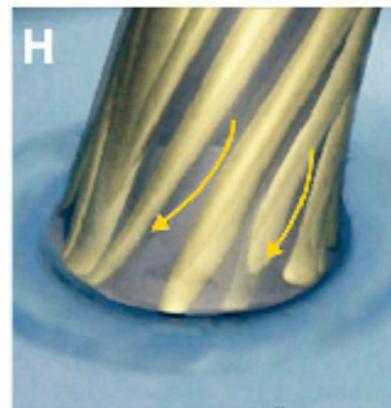

J  
Sheath degenerates

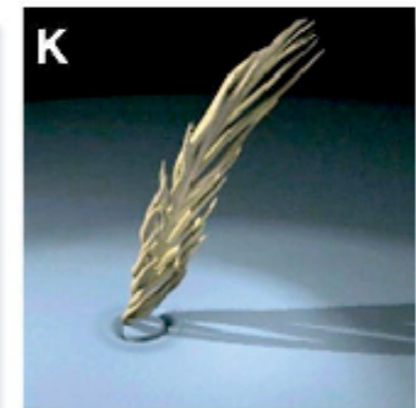

K  
Feather unfurls

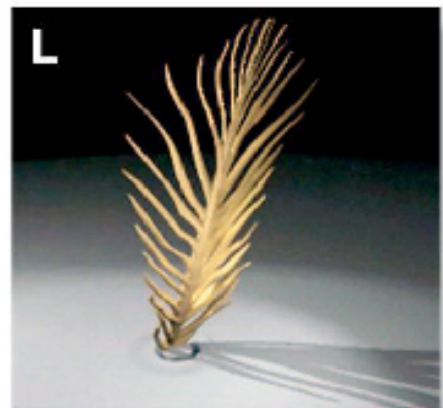



# Desenvolvimento/anatomia folículo

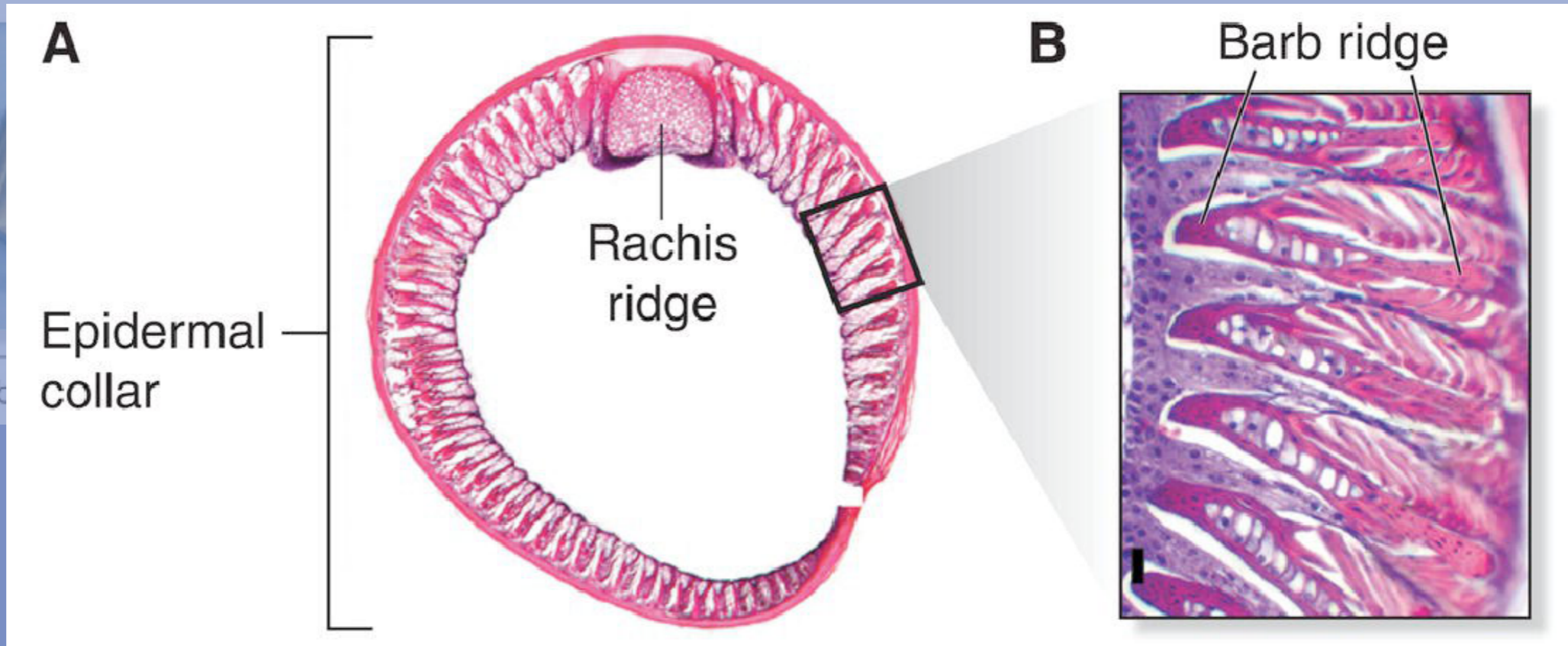
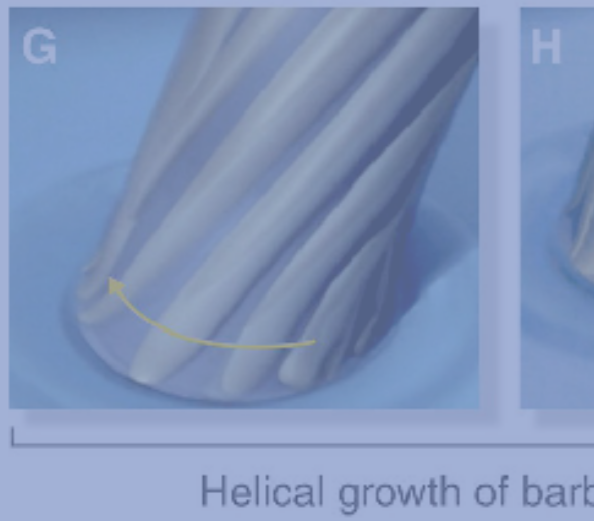
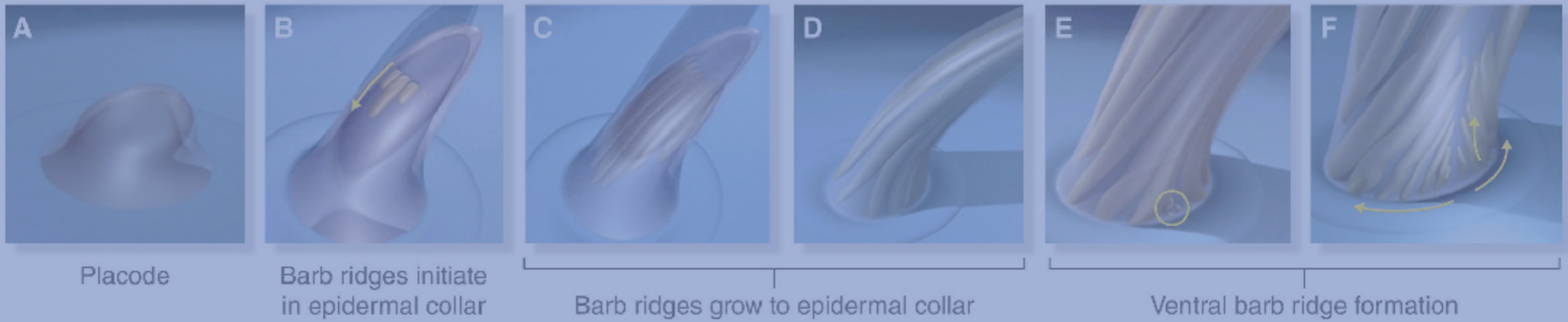



# Desenvolvimento/anatomia folículo

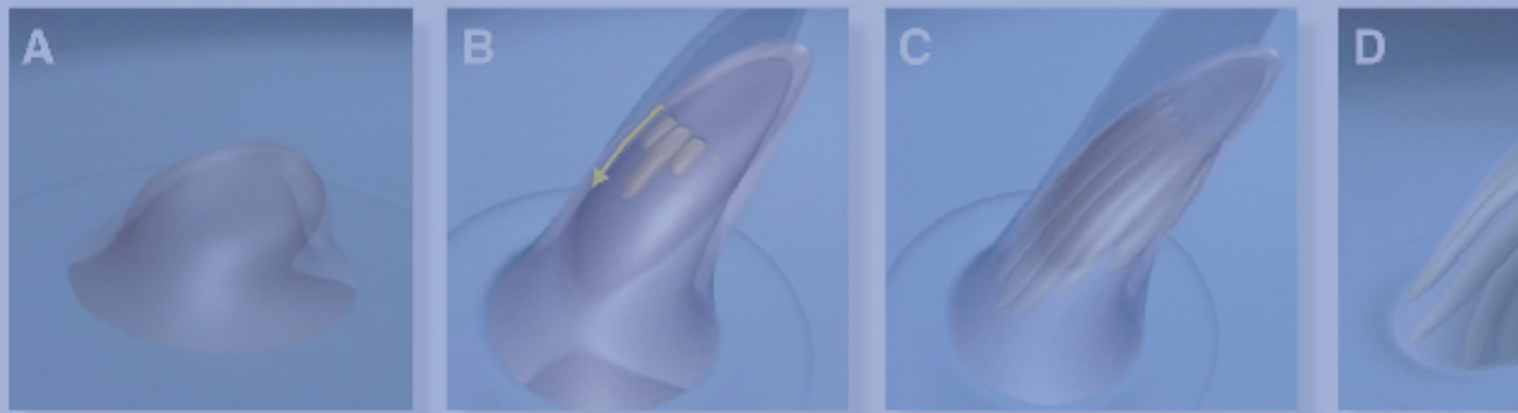

Placode

Barb ridges initiate in epidermal collar

Barb ridges grow to epidermal collar



Helical growth of barb ridges and with rachis fusion

Epidermal collar

Rachis ridge

Sheath

## Relative timing of feather formation

Earlier



Barb

Isochronic growth plate



Rachis

Later



Epidermal collar

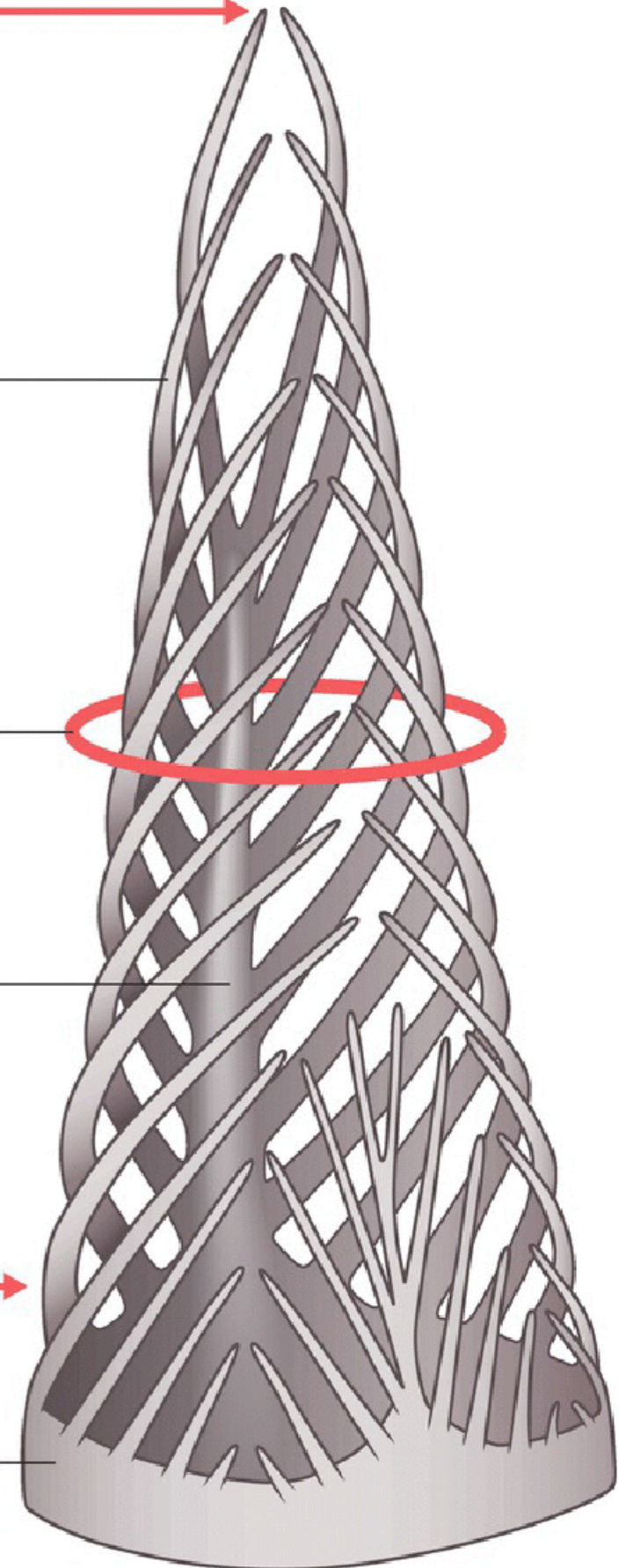



# Desenvolvimento/anatomia folículo

Relative timing of feather formation

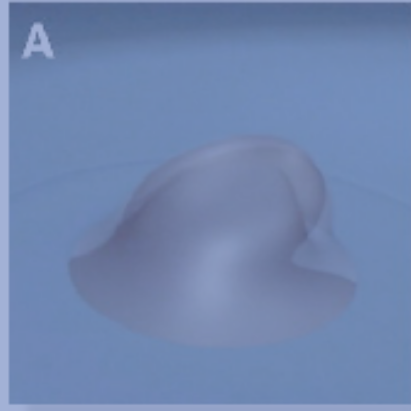

Placode

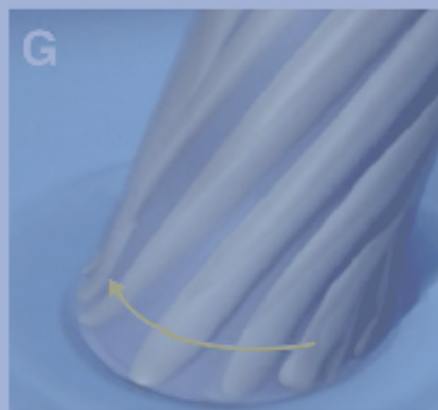

Helical growth

Emerging feather

Sheath (waxy coat around new feather)

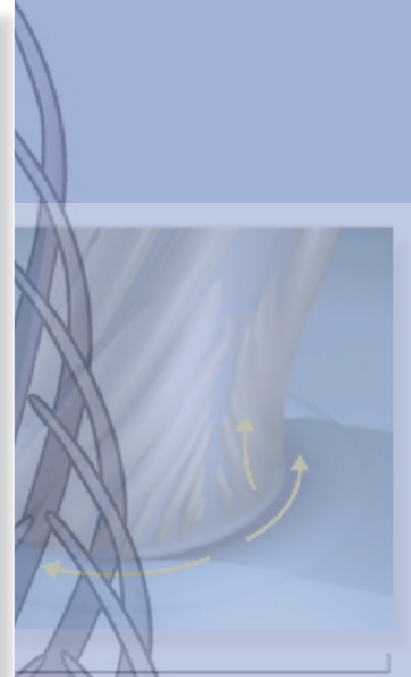

Feather formation  
Vascular ridge

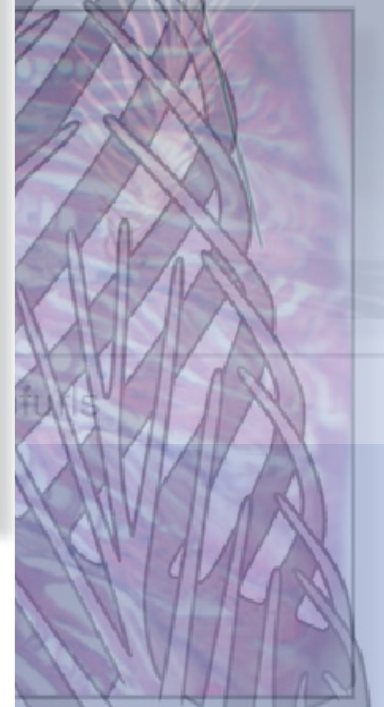

Epidermal collar



# Um cenário para a evolução das penas

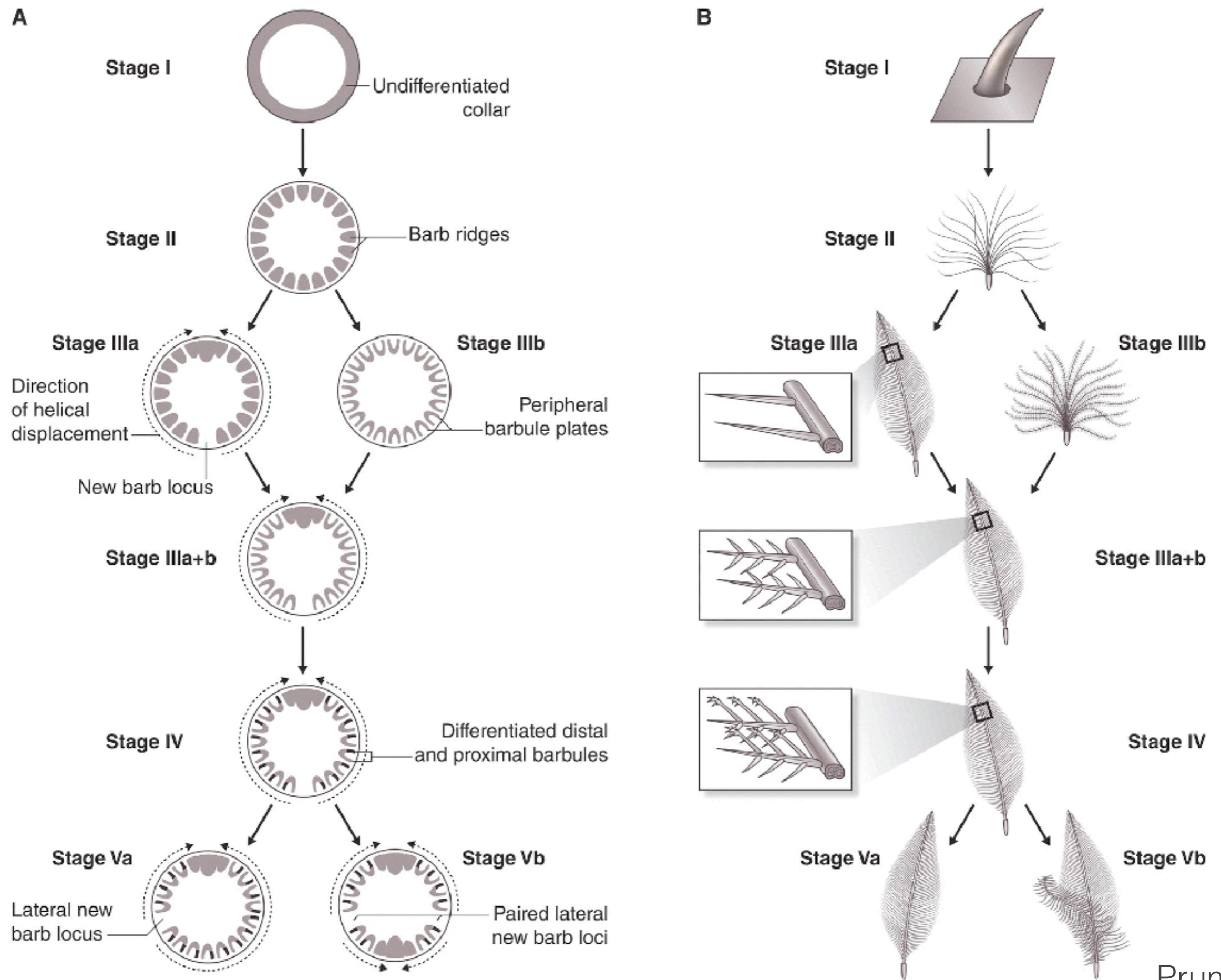

# Tipos de penas

A



Rectriz



Rêmige



Semipluma



Contorno  
(tectriz)



Pluma



Filopluma



Cerda

B





# Penas

- Manutenção da temperatura
- Reconhecimento
- Camuflagem
- Corte
- Voo
- Construção de ninhos
- Defesa química
- Produção de sons
- ...

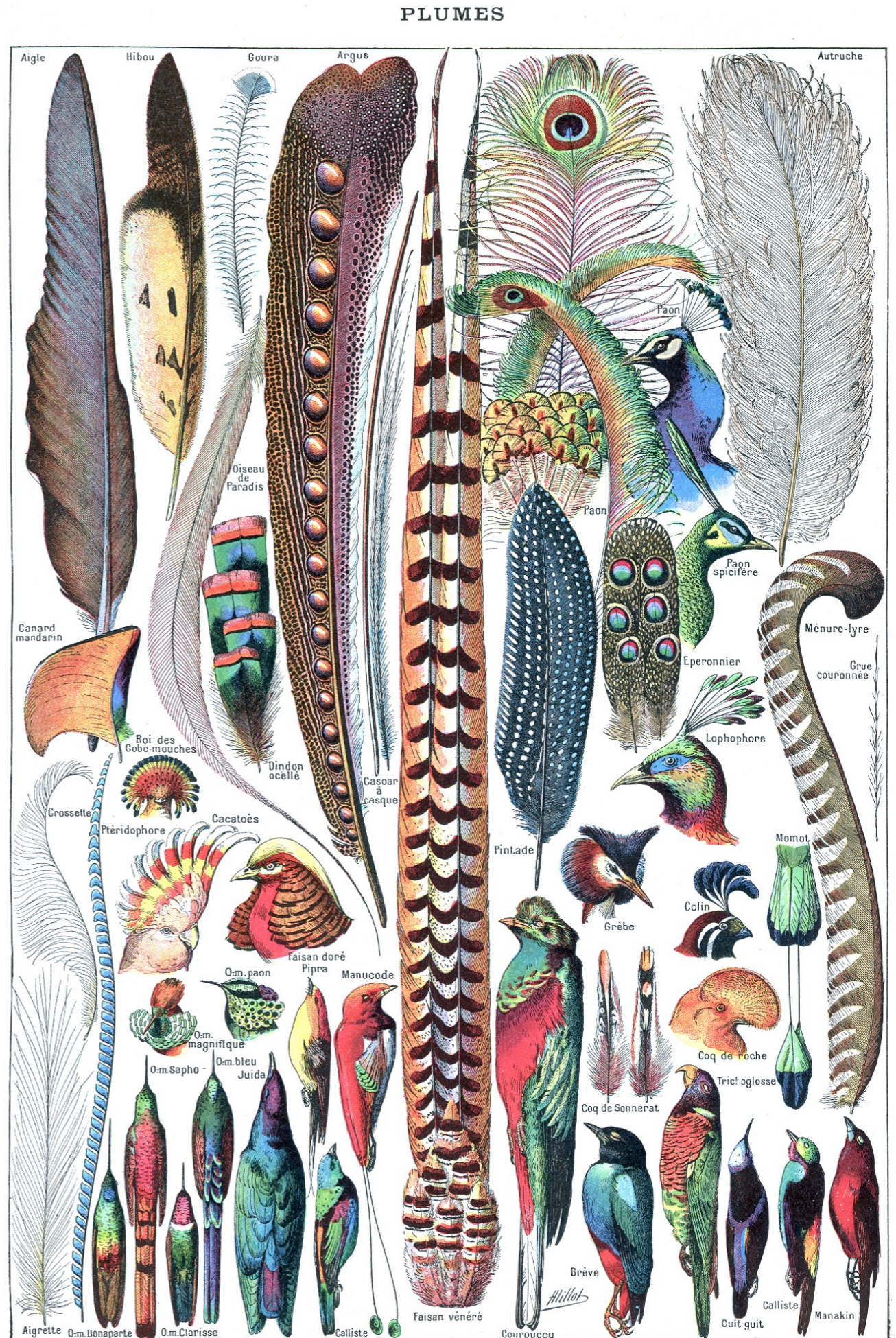



# Manutenção da temperatura



*Thalassarche eremita*



# Termorregulação





# Impermeabilização

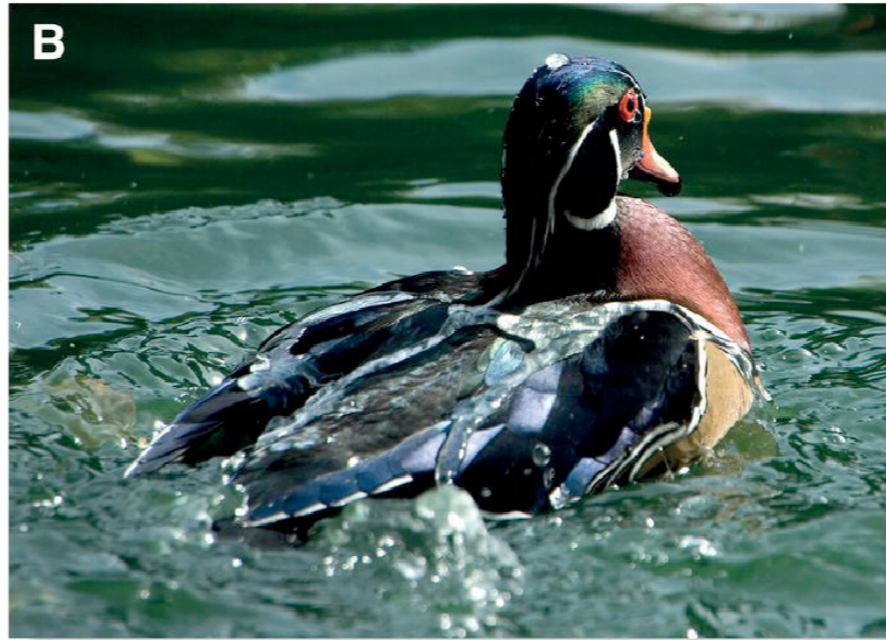
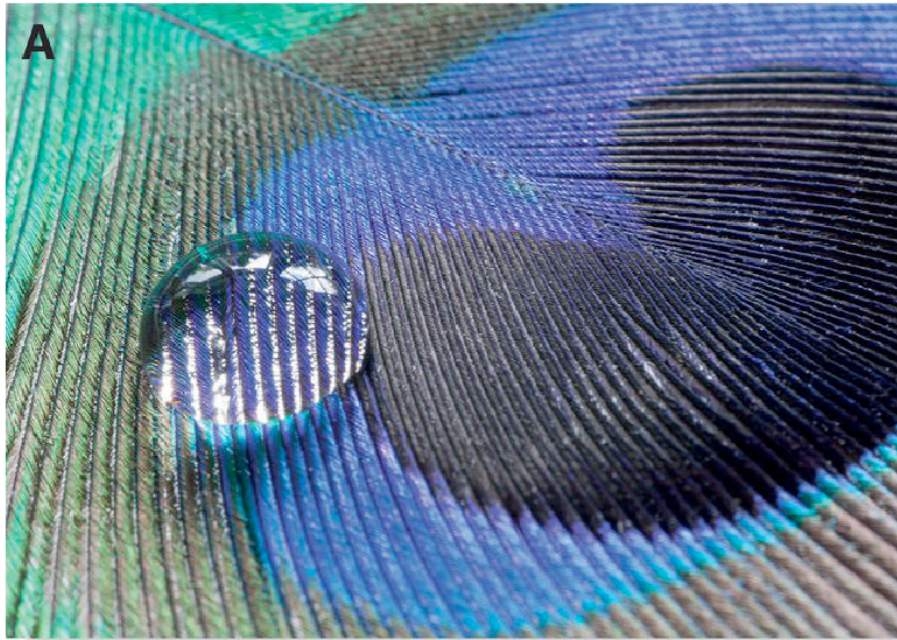



# Impermeabilização

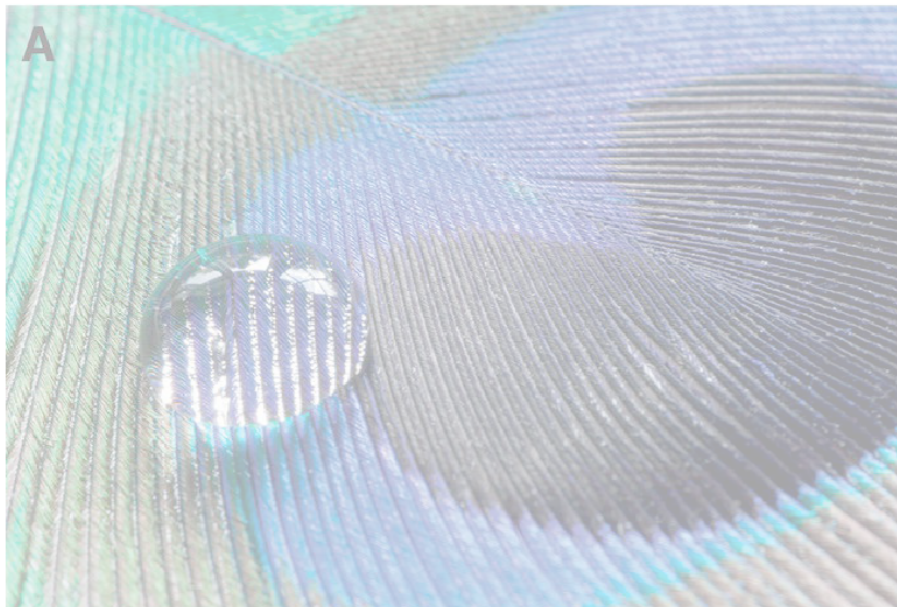

Saturação/lastro



# Comunicação



*Lophorina superba*



# Comunicação



Corte



# Corte

# Corte

MODE **PLAY ▶** F/SEC P **30**



FRAME **-001389** TIME **-001389 MS**



