

PROTEÇÕES SOLARES “BRISES”

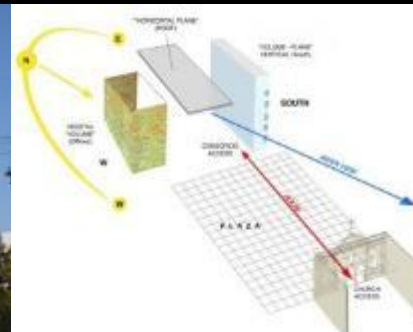

Antônio Gil, Alessandra Prata, Paulo Scarazzato, Roberta Kronka

A busca pelo conforto...

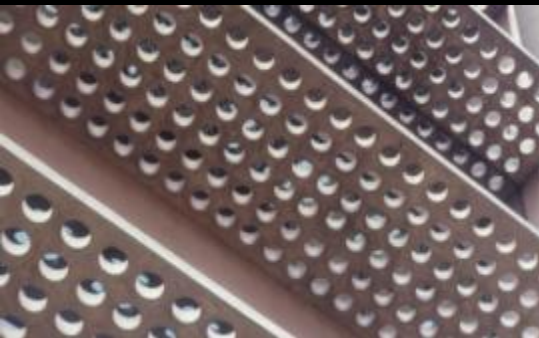
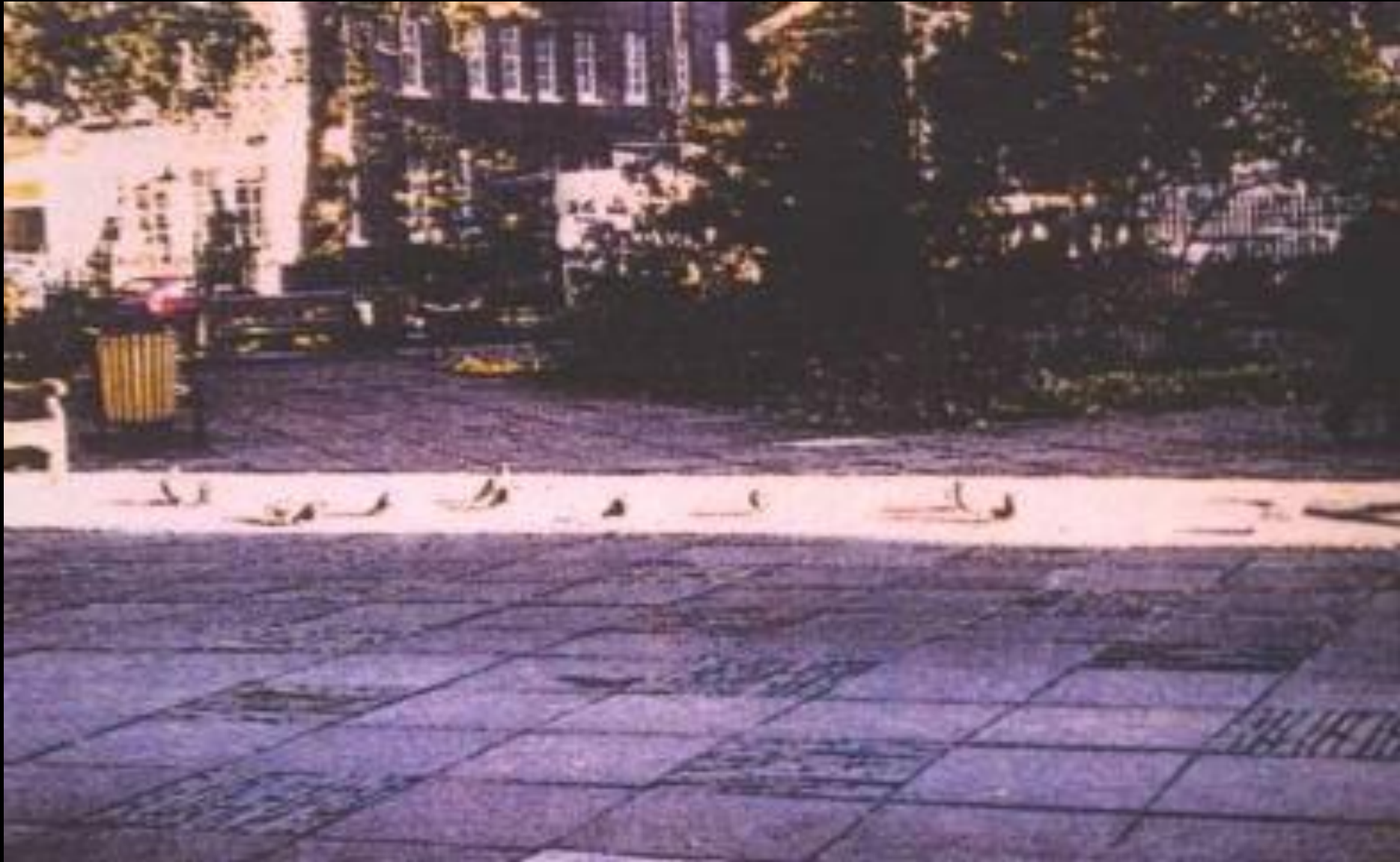



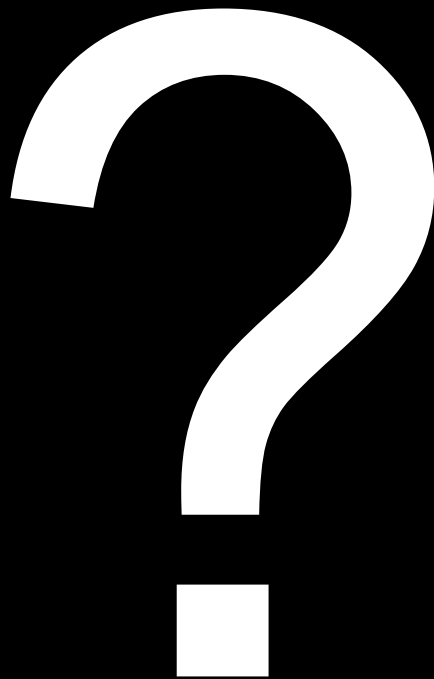





Cuidad de Leon Auditorium, Leon, Espanha, 2003



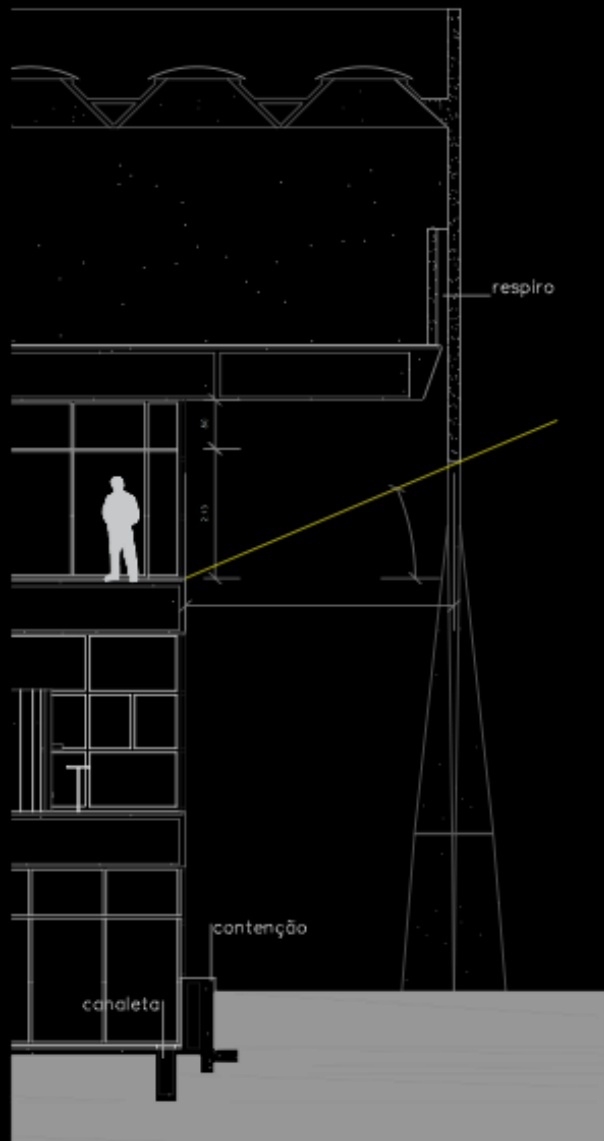



EDIFÍCIO CONSÓRCIO EM
SANTIAGO, CHILE –
ARQ. ENRIQUE BROWNE



EDIFICIO CONSÓRCIO EM SANTIAGO, CHILE – ENRIQUE BROWNE

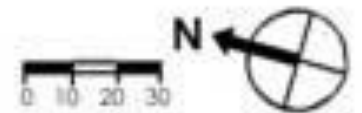

EDIFÍCIO CONSÓRCIO EM SANTIAGO, CHILE – ENRIQUE BROWNE

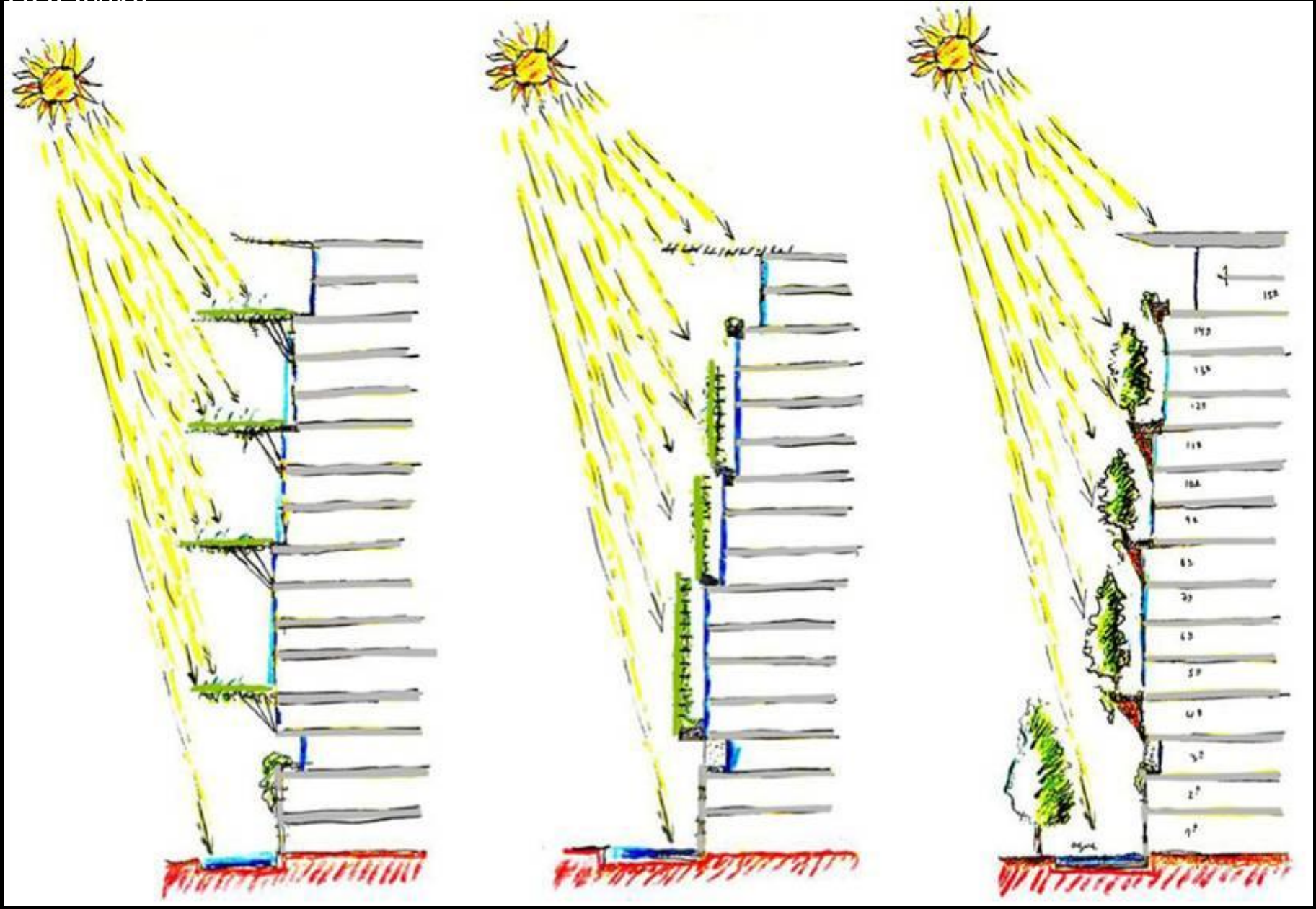

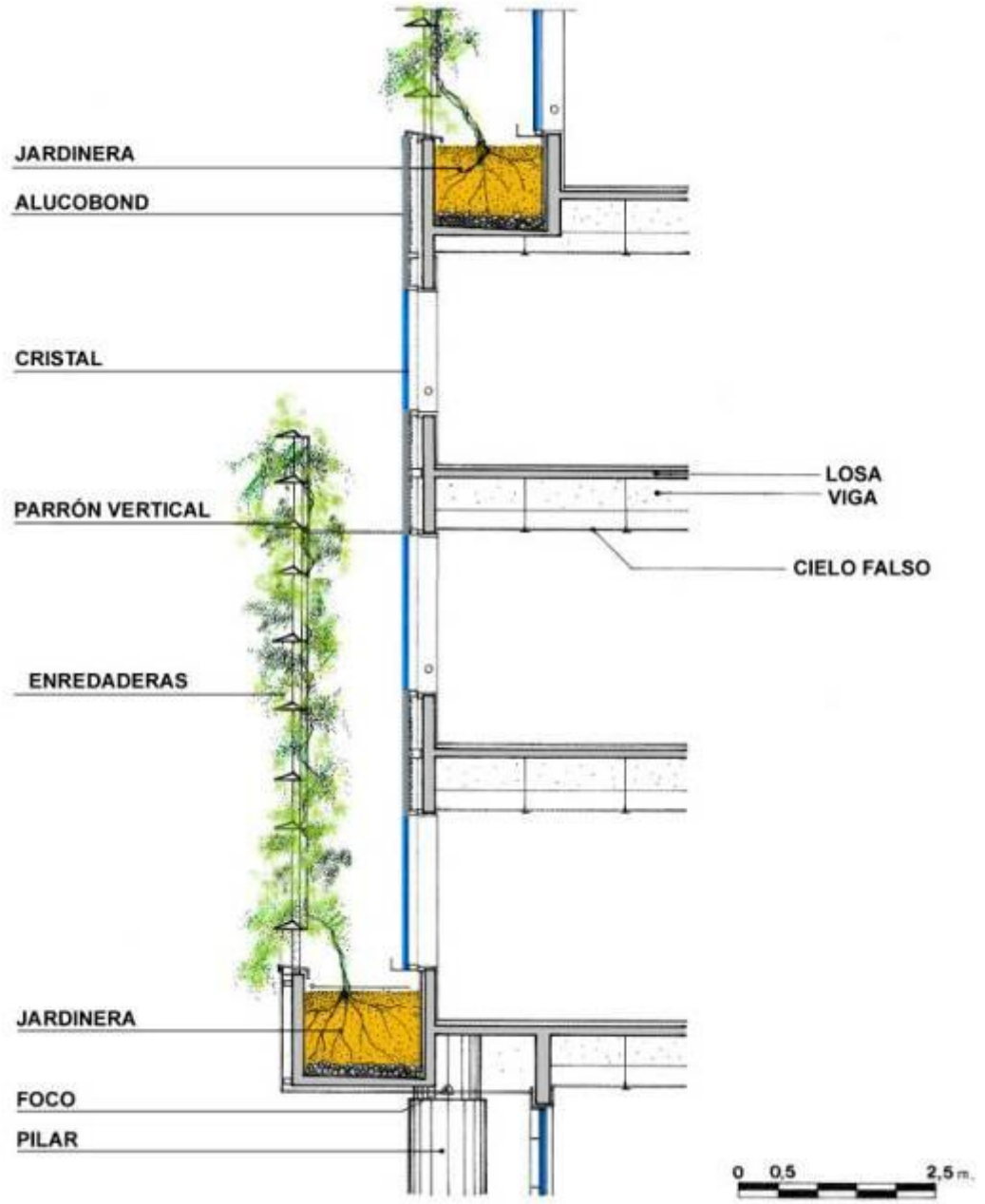



EDIFICIO CONSÓRCIO EM SANTIAGO, CHILE – ENRIQUE BROWNE

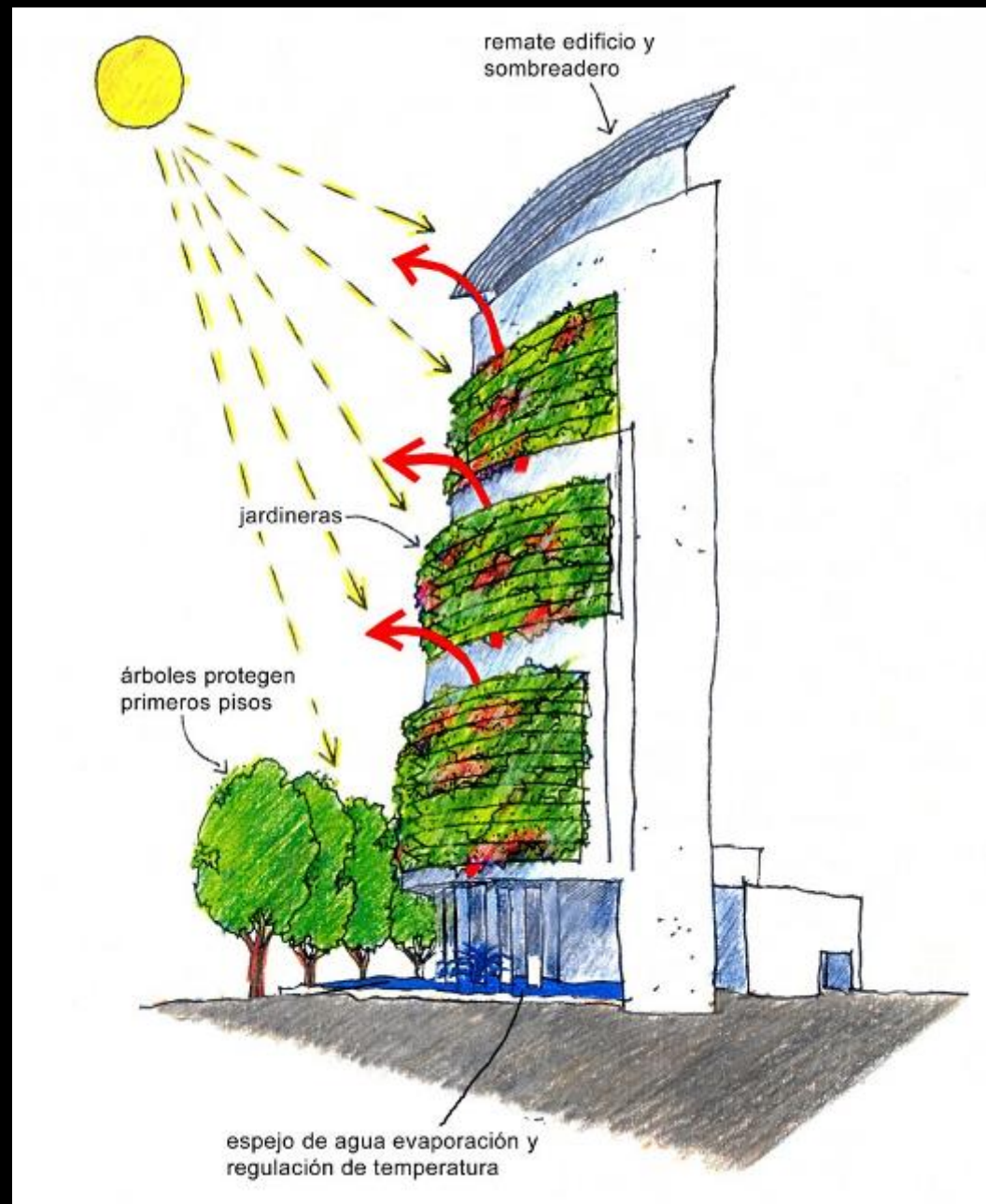

EDIFÍCIO CONSÓRCIO EM SANTIAGO, CHILE – ENRIQUE



Inverno



Verão

EDIFÍCIO CONSÓRCIO EM SANTIAGO, CHILE – ENRIQUE



Primavera



Verão

EDIFÍCIO CONSÓRCIO EM SANTIAGO, CHILE – ENRIQUE BROWNE



EDIFÍCIO CONSÓRCIO EM SANTIAGO, CHILE – ENRIQUE BI

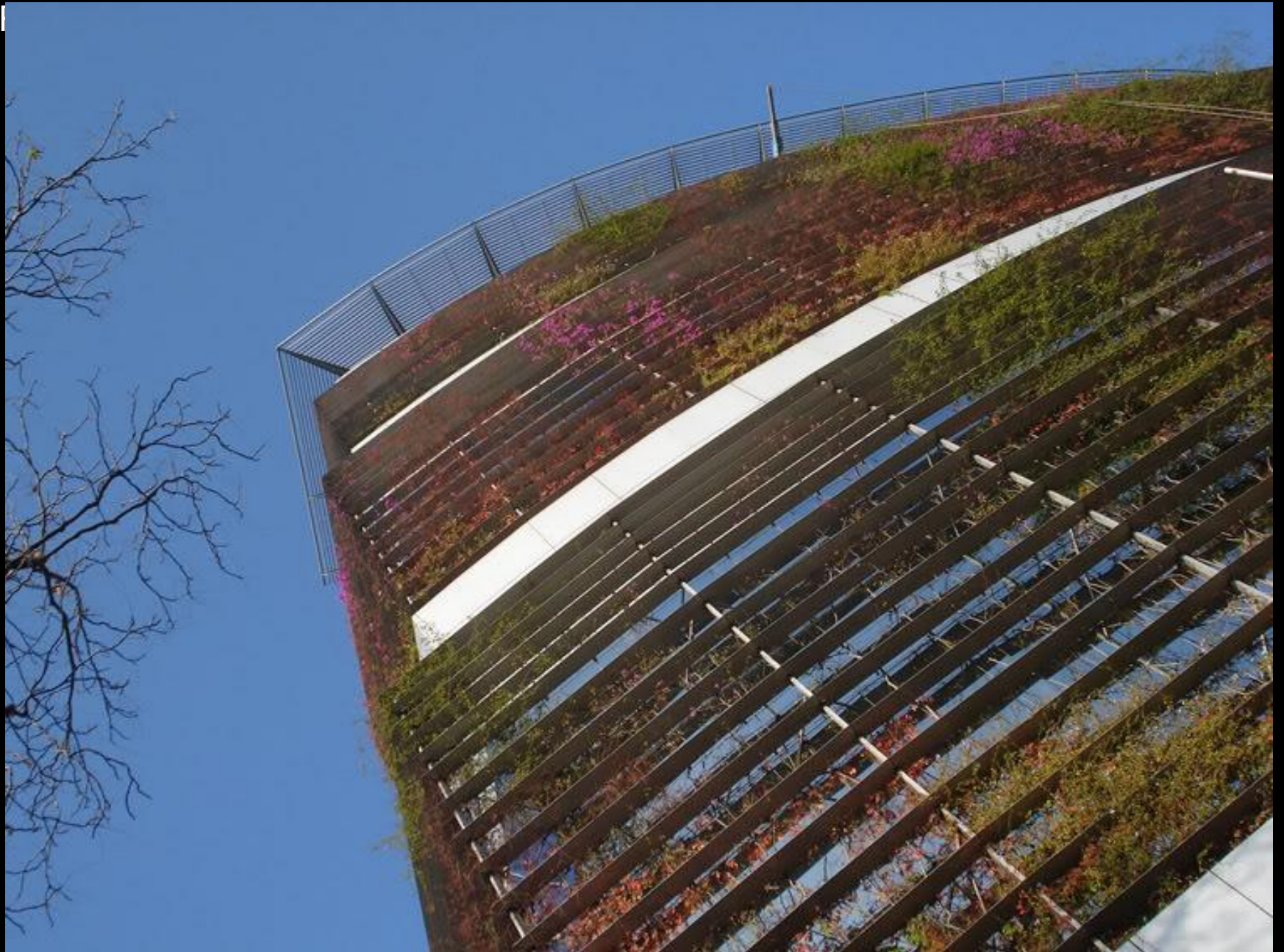

EDIFÍCIO CONSÓRCIO EM SANTIAGO, CHILE – ENRIQUE

E





Ed. Concepción – Chile – Enrique Browne

EDIFICIO CONCEPCIÓN EM CONCEPCIÓN, CHILE – ENRIQUE BROWNE

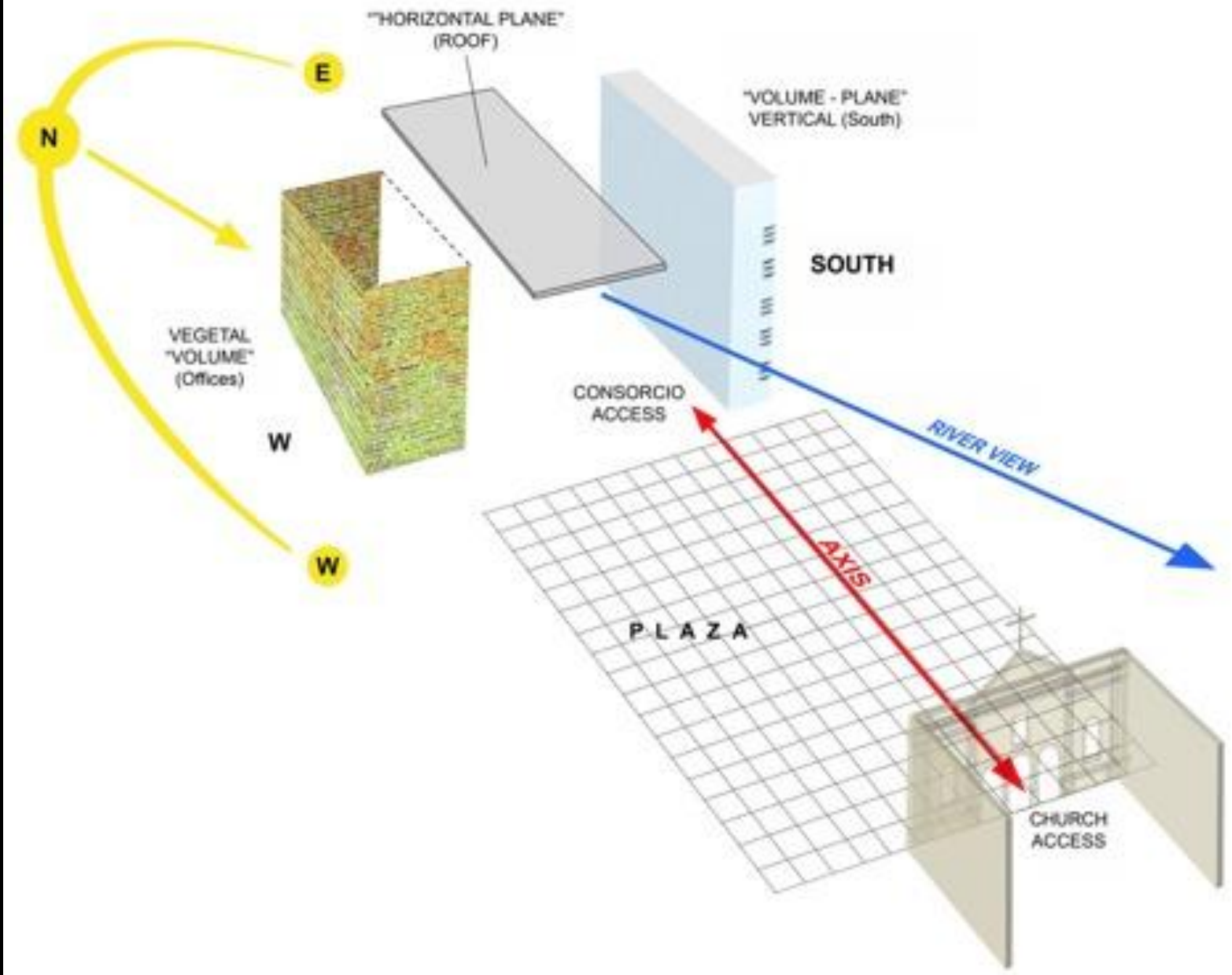

EDIFICIO CONCEPCIÓN EM CONCEPCIÓN, CHILE – ENRIQUE BROWNE

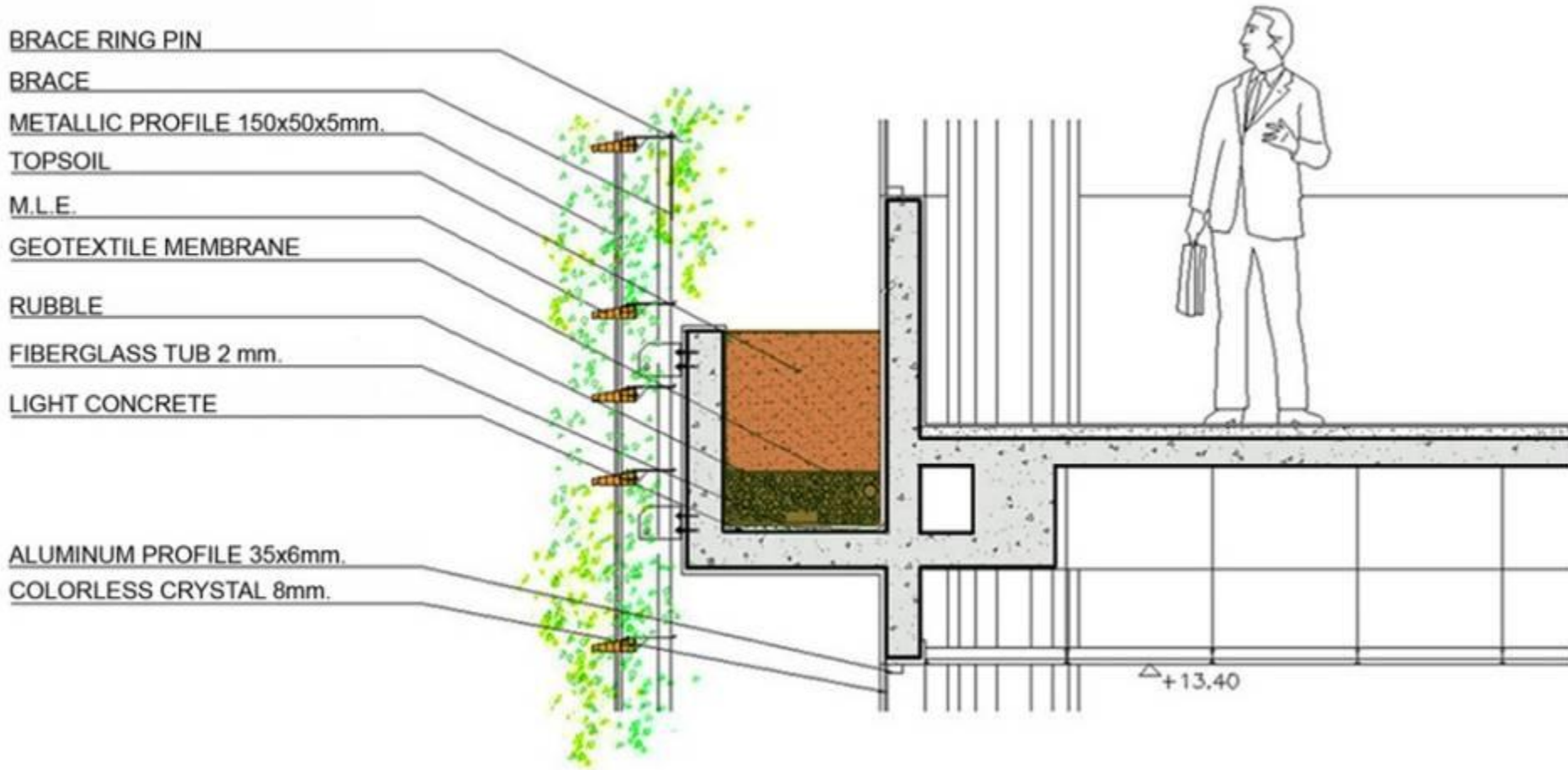

EDIFICIO CONCEPCIÓN EM CONCEPCIÓN, CHILE – ENRIQUE BROWNE



EDIFICIO CONCEPCIÓN EM CONCEPCIÓN, CHILE – ENRIQUE
BROWNIE



EDIFICIO CONCEPCIÓN EM CONCEPCIÓN, CHILE – ENRIQUE BROWNE



Lelé

“EU CONTINUO TRABALHANDO DA MESMA FORMA QUE SEMPRE TRABALHEI. JÁ TRABALHAVA AS QUESTÕES AMBIENTAIS, DE HUMANIZAR. QUANDO ME FORMEI EM ARQUITETURA, DAVA-SE MUITA IMPORTÂNCIA AO SOL, À VENTILAÇÃO NATURAL. ACHO QUE DEPOIS DA GUERRA HOUVE UM FUNCIONALISMO QUE PERDEU ESSAS CARACTERÍSTICAS. HOJE, ESSAS QUESTÕES ESTÃO VOLTANDO E AS PESSOAS PENSAM QUE ESTOU NISSO.”



JOÃO FILGUEIRAS LIMA

“LELEÉ”

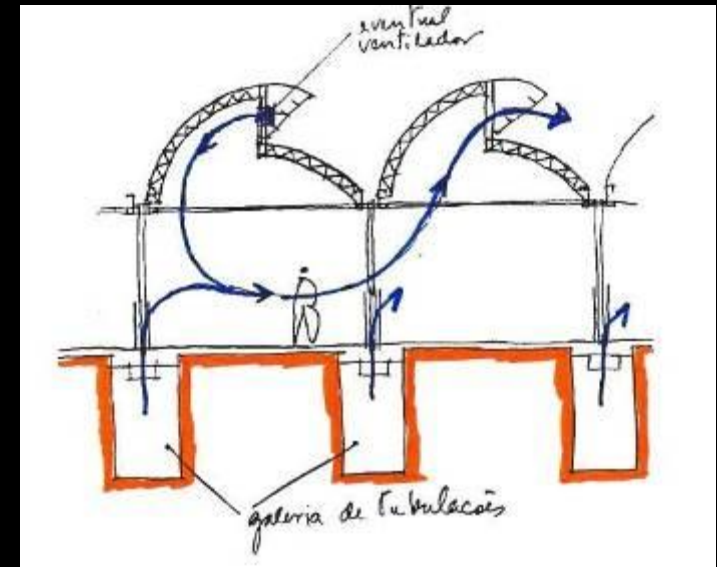
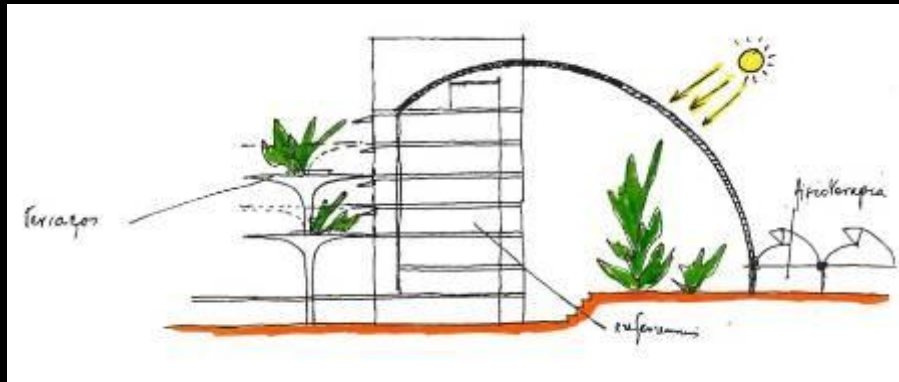

Hospital SaraH, Fortaleza.



Jardim de ambientação. *Internal garden.*



Espelho d'água com tomadas de ar das galerias. *Water glass with air intakes of the passages.*

João Filgueiras Lima - Lelé

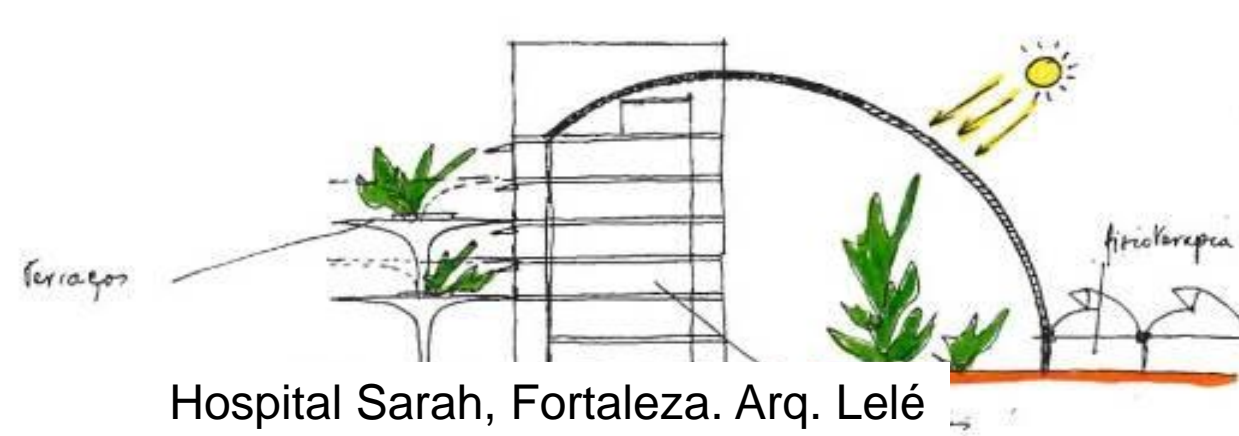

Hospital Sarah, Fortaleza. Arq. Lelé

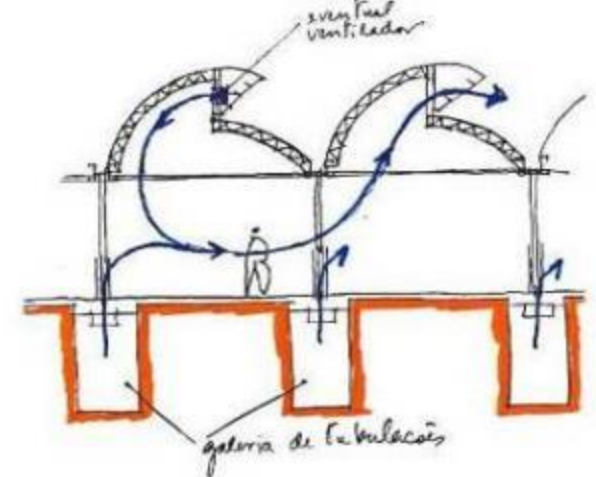



9. DETALHAMENTO

De correr:

Enorme importância da Tipologia das Janelas

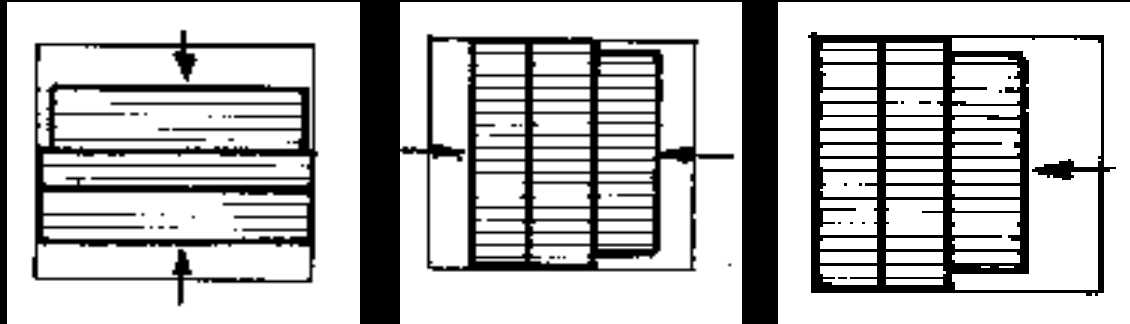

Pivotante horizontal:

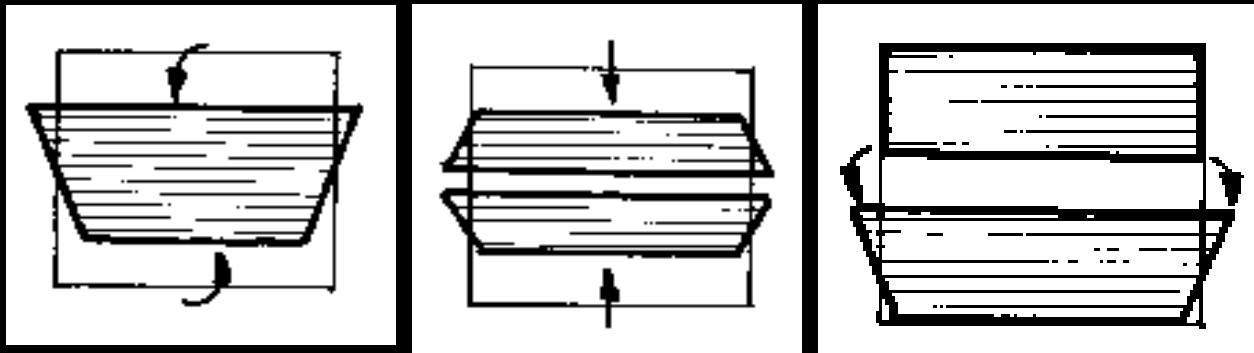

Pivotante Vertical:

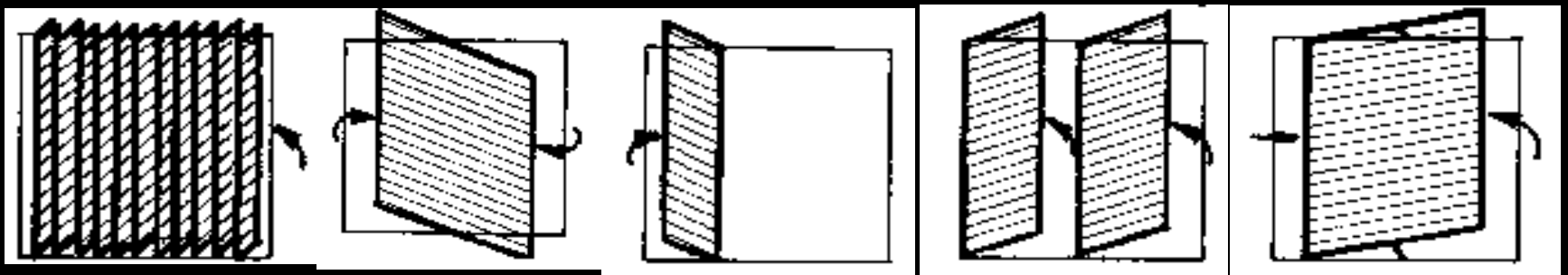

Leitura Contemporânea



Residência – Arq. Mario Biselli





Escola FDE - Alvaro Puntoni e Angelo Bucci



Residência – Angelo Bucci





Casa de Praia - Alvaro Puntoni



Casa de Praia - Alvaro Puntoni



Hospital Cidade Tiradentes, em São Paulo.
Borelli Merigo Arquitetura e Urbanismo e Walter Makhoh





Residência – Casa Arquitetura





Residência – MMBB



Clínica Odontología – MMBB





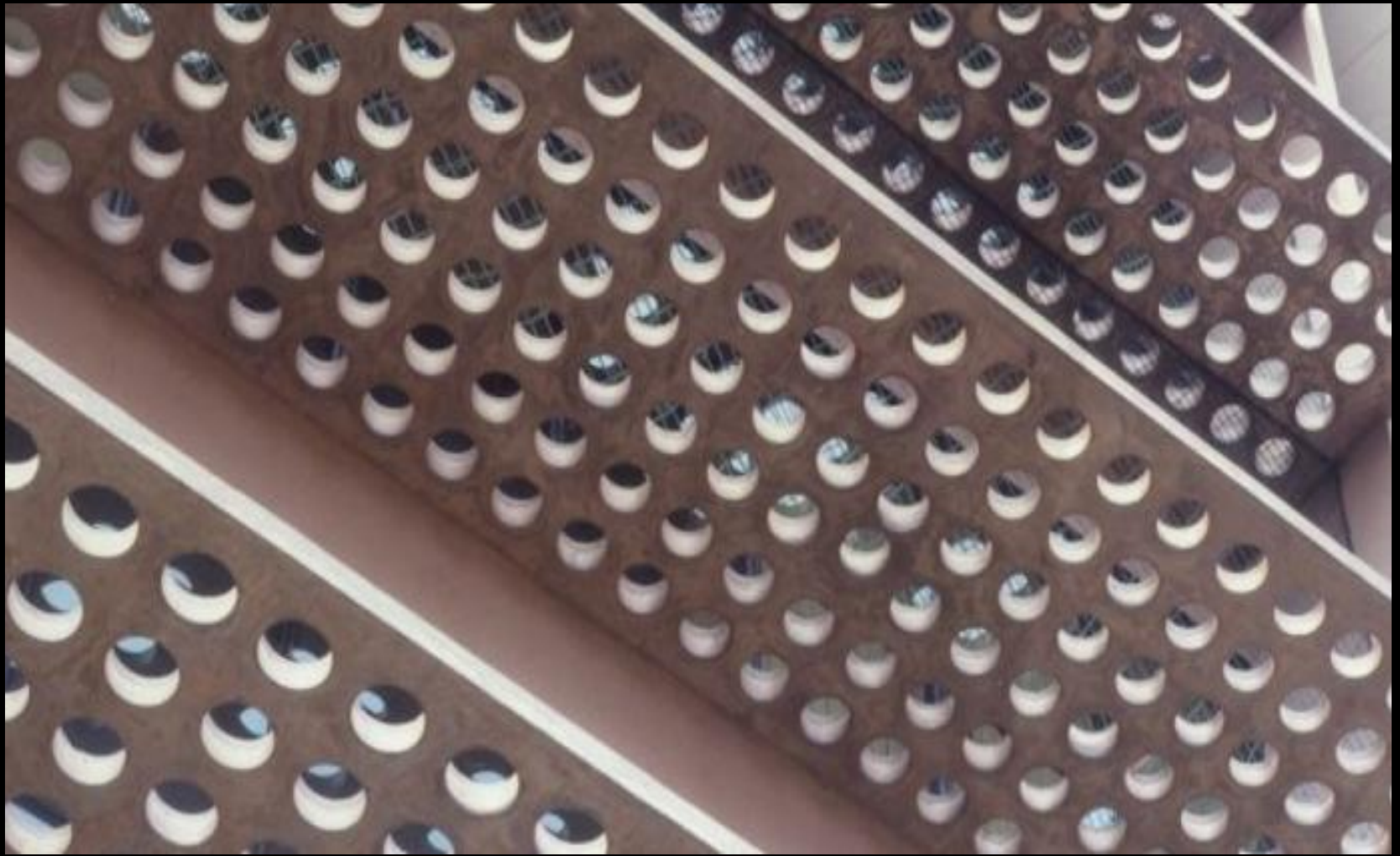







Residência NAVE - ARQUITETURA





Edifício Duquesa de Goiás – Paulo Bruna



Parque da Juventude, em São Paulo, Aflalo & Gasperini























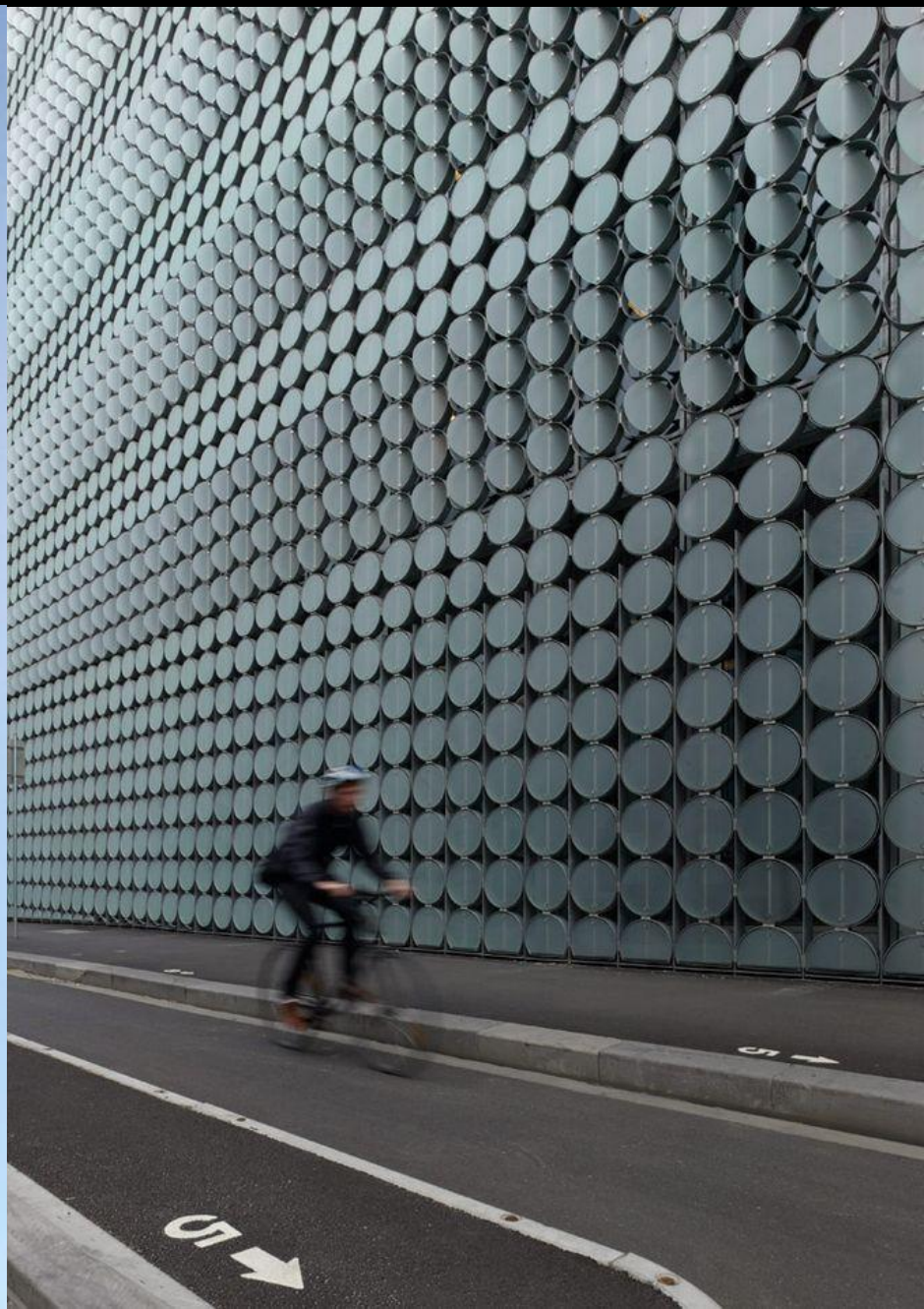



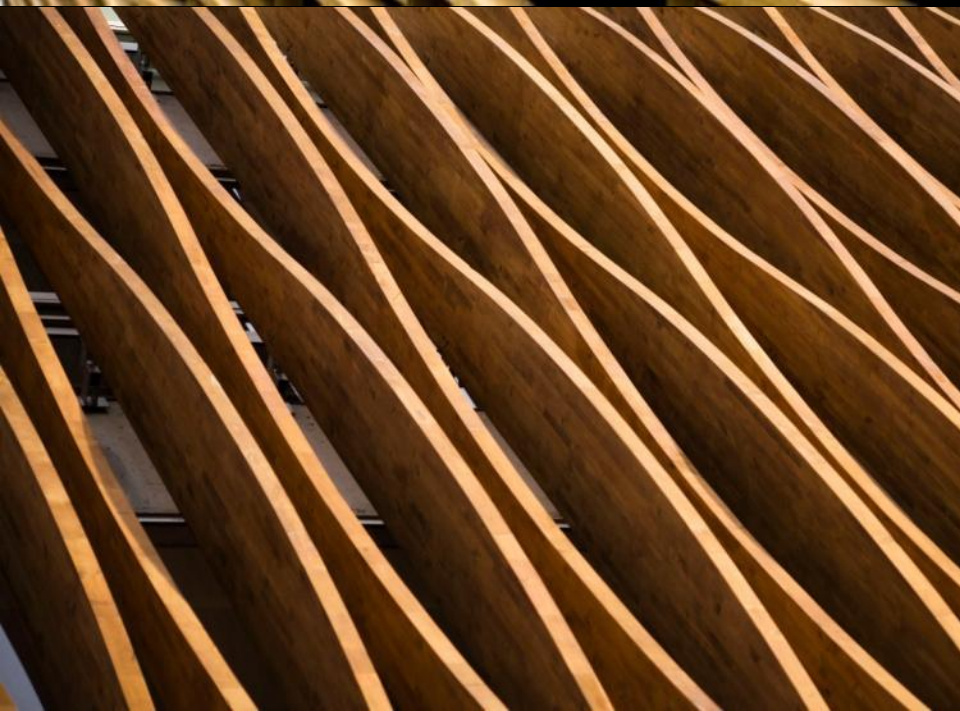









Ulugöl

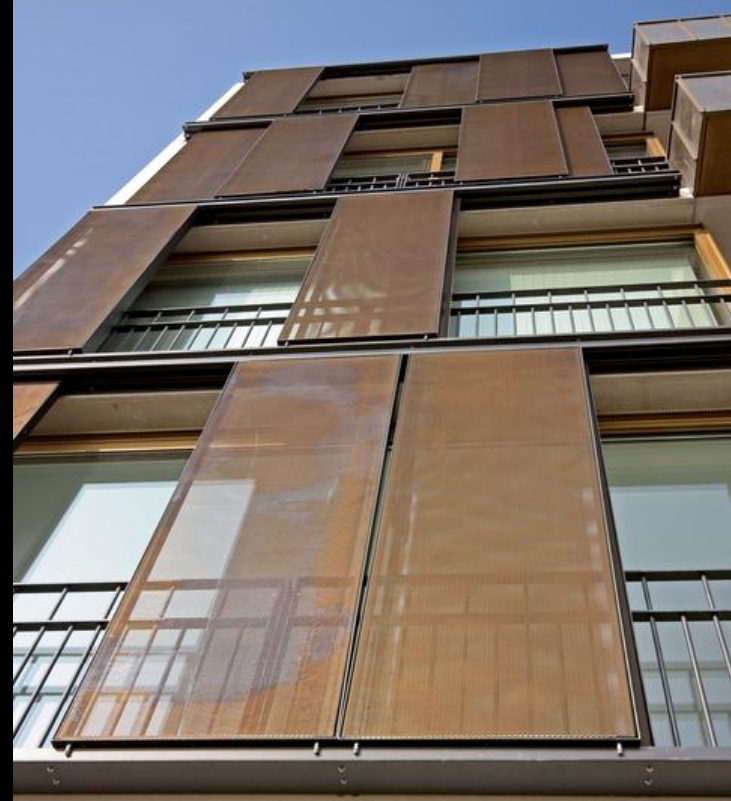



moulé

moulé
Pisofino

Pisofino

Pisofino













© Schuco









