

A GUIDE TO

COMMUNITY PARK AND RECREATION PLANNING

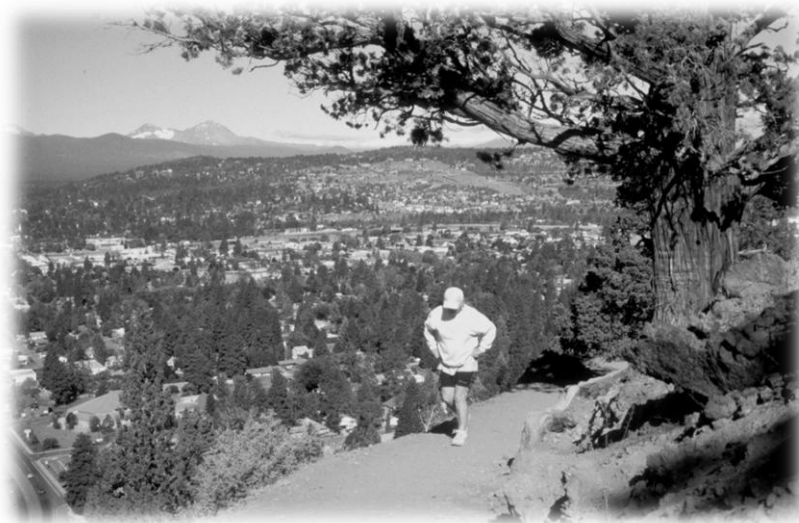

FOR OREGON COMMUNITIES

April 2013



Nature
HISTORY
Discovery

ACKNOWLEDGEMENTS

This 2013-2017 SCORP appendix is a modified version of the original publication, *A Guide to Community Park and Recreation Planning for Illinois Communities*, Second Edition, March 2001, developed by the Illinois Department of Natural Resources. The state of Oregon and the Oregon Parks and Recreation Department gratefully acknowledges the Illinois Department of Natural Resources' permission to use their publication.

Table of Contents

| | |
|--|----|
| Introduction | 4 |
| The Planning Process..... | 5 |
| Getting Started | 7 |
| Steps in Preparing a Community Park and Recreation Plan | |
| Step 1: Organize the Planning Team..... | 9 |
| Step 2: Agree on a Planning Process and Schedule..... | 10 |
| Step 3: Develop a Public Participation Strategy | 11 |
| Step 4: Collect and Display Basic Information | 12 |
| Step 5: Identify Needs and Issues | 14 |
| Step 6: Focus on the Highest Priority Needs and Issues | 17 |
| Step 7: Develop a Vision | 17 |
| Step 8: Formulate Goals and Objectives..... | 18 |
| Step 9: Identify Strategies..... | 19 |
| Step 10: Prioritize Strategies and Develop an Action Program | 20 |
| Follow-up | 23 |
| Sources of Planning Information and Assistance | 24 |
| Checklist for the Planning Process..... | 25 |
| Forms | |
| Form 1: Resolution in Support of Planning | 26 |
| Form 2: Interview Questions for Community Leaders | 27 |
| Form 3: Interview Questions for Park Board Members..... | 28 |
| Form 4: Public Meeting Questionnaire | 29 |
| Form 5: Parkland Inventory | 30 |
| Form 6: Site Inventory | 31 |
| Form 7: Community Inventory | 33 |
| Form 8: Community Parklands LOS Analysis | 35 |
| Form 9: Community Facilities LOS Analysis | 36 |
| Form 10: Accessibility Checklist..... | 37 |
| Form 11: Socio-economic Information | 38 |
| Form 12: Participation in Outdoor Recreation Activities | 39 |
| Form 13: Priorities for the Future | 40 |
| Form 14: Resolution to Adopt the Plan | 41 |

Appendices

| | |
|---|-----|
| Appendix A: Accessibility Mandates | 42 |
| Appendix B: Community Map | 43 |
| Appendix C: Oregon Parkland Classification System and Suggested Level Of Service Standards | 44 |
| Appendix D: Oregon SCORP Planning Regions | 55 |
| Appendix E: Percent of Population Participating in Outdoor Recreation Activities, Oregon Counties, 2011 | 56 |
| Appendix F: User Occasions by Activity in Oregon Counties Where Occurred, 2011 | 68 |
| Appendix G: Percent of Population Participating in Outdoor Recreation Activities, Oregon SCORP Regions, 2011 | 84 |
| Appendix H: User Occasions by Activity in Oregon SCORP Regions Where Occurred, 2011 | 87 |
| Appendix I: User Occasions and Participation in Outdoor Recreation Activities, Oregon, 2011 | 95 |
| Appendix J: Priorities For the Future By Oregon County | 98 |
| Appendix K: Priorities For the Future By Oregon SCORP Region | 102 |
| Appendix L: SCORP Needs Assessment | 103 |
| Appendix M: Group Brainstorming Technique | 109 |
| Appendix N: Example of a Vision Statement | 111 |
| Appendix O: Potential Funding Sources | 112 |
| Appendix P: Oregon Census Data | 125 |

Introduction

This guide is provided to assist units of local government in Oregon (cities, counties, special districts, ports and regional districts) with a small staff, or no permanent staff at all, in preparing a park and recreation plan for their jurisdiction. The guide is designed to be easily followed by local agency staff and/or a designated group, such as an appointed planning team, given the responsibility for preparing a plan. Although reference is made throughout this guide to a community plan, the planning process described can apply to any agency-wide park and recreation plan of a unit of local government.

Evidence of sound park and recreation planning is a critical factor considered by the Oregon Parks and Recreation Department (OPRD) in evaluating requests for the grant funding available annually to units of local government for the acquisition of public open space and development of recreation facilities. OPRD believes park and recreation planning encourages:

- provision of recreational opportunities in an effective and efficient manner,
- conservation of open space and natural and cultural resources,
- community quality of life,
- environmental education,
- sensible community growth, and
- economic development, especially recreation-related tourism.

Regional planning commissions or local planning departments, planning consultants, faculty at local educational institutions and others may be able to help you develop a plan. This guide is not intended to replace professional planning expertise that may be obtained by your community. The information and material in this guide can either supplement such assistance or provide enough guidance to enable a local agency to develop a basic park and recreation plan where such expertise is not available.



The Planning Process

Why should you plan? First, understand that everyone plans. In our personal life, we plan our day's activities, the itinerary for a trip, and how to complete work assignments on time. Some of our plans are longer range such as those for sending our children to college and ensuring financial security for our retirement. **Having a plan does not ensure success, but neglecting to plan often leads to failure.** It has been said that, "Failing to plan is planning to fail."

In organizations and agencies of government the need for planning is even more important because:

- Success usually depends on the efforts of a number of individuals, working together to meet the needs of many other people, including those within the organization.
- Defining success is often complex.
- Plans usually must be longer range.
- Public bodies, answerable to voters, have special responsibilities, for example, for the wise use of public funds and to fulfill legal mandates.
- The public must be provided opportunities for input in the planning process and expressing their opinions.

For these reasons, **it is critical that all members of an agency:**

(1) are working toward the same outcomes, and

(2) agree on how to pursue these outcomes.

If an agency has not agreed on where it is going, its members are likely to find themselves working toward different goals. Even if all agree on what the agency's goals are, without agreement on how to achieve these goals, staff will again find themselves working at cross-purposes.

Developing a park and recreation plan does not have to be complicated and costly. The planning process presented is basically a common sense approach for identifying and deciding how to meet the recreation and open space needs of your community.

Planning involves:

- **looking at where a community stands today,**
- **envisioning where it wants to be tomorrow, and**
- **determining how to best move from today's situation to the desired future.**

There are Plans, and Then There are *Plans*.

There are many types of plans: comprehensive, strategic, master, site, etc. Unfortunately these labels are sometimes used inconsistently, and plans are sometimes mislabeled. In many cases, plans combine aspects of more than one type of planning.

Using the planning process in this guide will result in what is usually called a community **master** plan for parks and recreation that combines aspects of both **strategic** and **comprehensive** planning methods.

A **park and recreation master plan** provides an overall framework to guide the provision of park and recreation services in a community. It should be consistent with the general plan of the community. The **general plan** is a multi-purpose community plan containing interrelated policies and actions for all major community governmental functions and responsibilities such as transportation, land use and education.

Comprehensive planning usually describes an approach to planning that is inclusive and considers, quantitatively if possible, all known factors, as well as the interrelationships among these factors, that might influence the function(s) for which the plan is developed. The resulting plans are usually long-range and general.

Strategic planning emphasizes developing a vision of a future condition the planning jurisdiction wants to achieve and determining specifically what strategies will be used to achieve this envisioned future. Strategic plans tend to be less quantitative, more focused and action-oriented and have shorter time horizons.

Fortunately, these distinctions are not critical to developing your plan. This guide refers simply to "a park and recreation plan" to avoid confusion.

Getting Started

When the decision has been made to develop a park and recreation plan, the following initial tasks need to be accomplished:

1. **The local city council or park board should adopt a formal resolution calling for and supporting the planning process** (See Form 1). The resolution will demonstrate to the community that the governing body is committed to the park and recreation planning effort and that it accepts its role in future plan implementation.
2. **A park and recreation planning team, including at least one member from the governing body, should be officially appointed to develop the plan.** The planning team will collect and analyze information, involve the public in the planning process, develop the major elements of the plan itself and present the plan to the public for review and the governing body for consideration and official adoption.

The planning team should include members from those community organizations and interests that will be most affected by the plan's recommendations and whose support will be necessary to implement the plan. Team members must have the time, commitment and ability to stay with the planning process from start to finish. They should be familiar with the community and its parks and recreation system and represent a cross-section of the community: business, civic and educational leaders as well as members of the general public. Residents that have a personal interest in local park and recreation opportunities, such as those with young children or children active in sports, members of the disabled community and seniors are often well suited for this responsibility.

In order to maintain the planning team at a workable size of about 15 members, it will be necessary to distinguish between those community interests who will be represented on the team and those whose input can be gained through the public participation process. Community members who have special expertise in planning, natural resources management or other areas relevant to plan development can be asked to participate as non-voting advisors to the team.



3. **A brief description of the role and responsibilities of the planning team, i.e., a "job description" for planning team members should be prepared.** For example, clarify that the team will recommend a plan to the governing body, not adopt the plan themselves. Specify the level of commitment expected of team members so that those invited will be able to determine if they are able and willing to participate fully. (How the team members will interact with each other to carry out their business usually can be left for the team themselves to determine at their first meeting. See Step 1.)

4. **Background material, which will be useful to planning team members in developing a common base of community knowledge relevant to the plan, should be assembled.** For example, this material might include:
 - Descriptions of the community's present park and recreation areas, facilities and staff, as well as the current park and recreation budget.

 - Information on the community, its residents and population trends.

 - Organizational chart that displays the governmental structure of your community and clarifies where the responsibility for parks and recreation lies in relationship to other government functions (see sample chart below).

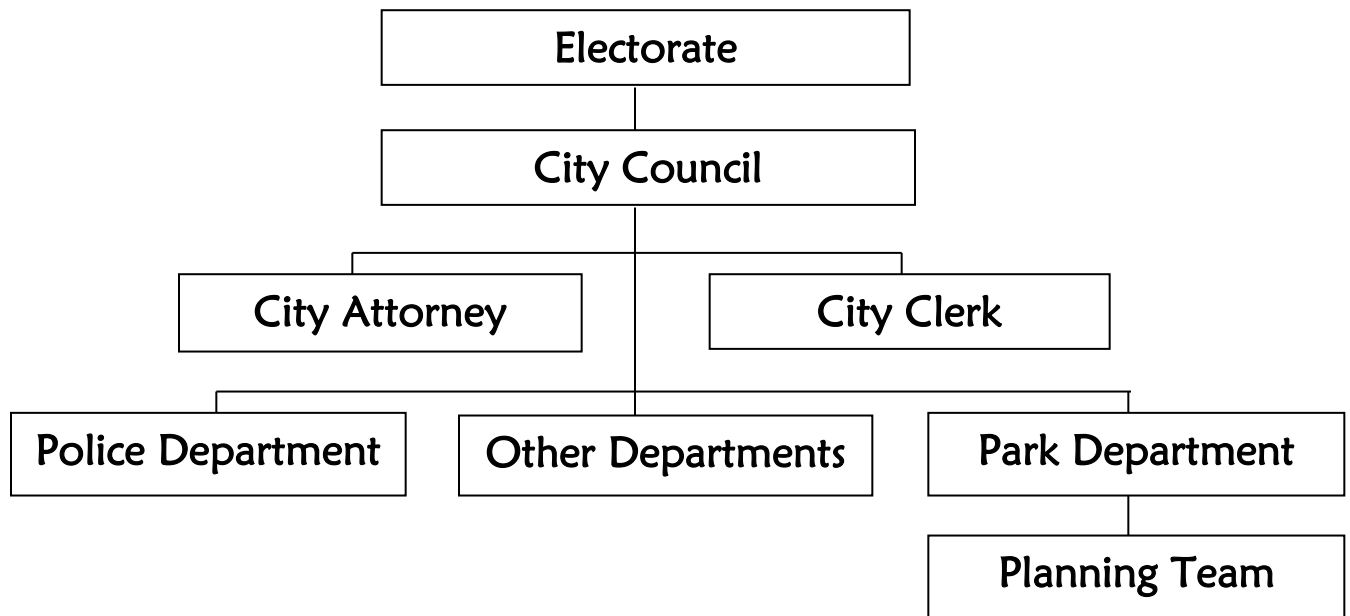

- Existing community park and recreation plans and statements of community park and recreation mission and goals.

- Park and recreation plans from communities like yours.

- This planning guide.

Be selective and present information as concisely as possible, perhaps annotating it and supplementing it with briefings at initial team meetings and as needed.

With the planning team formed, legitimized by ordinance and briefed, the team is now ready to begin meeting and preparing the park and recreation plan. The following material provides a step-by-step process that can be used as described or adapted to develop the plan.

STEPS IN PREPARING A COMMUNITY PARK AND RECREATION PLAN

Step 1: Organize the Planning Team.

The planning team's first task is to organize itself. The team needs to:

1. **Select a Chairperson** (unless the governing body wishes to assign this responsibility) to conduct team meetings and direct team activities. This election may be left for a later meeting if team members do not yet know each other with someone designated to serve as interim chairperson.

It may also be desirable to obtain the help of a person with experience in conducting group problem-solving meetings to serve as a non-voting team facilitator. A facilitator can neutrally guide discussion, allowing the chairperson to participate more in the substance of team discussions.

2. **Select someone to take notes, keep a record of group decisions, and prepare and disseminate team products.** If the team has a facilitator, this is often part of their responsibilities. Otherwise a team member may be willing to do this, or the convening body or a team member may be able to supply a member of their staff for this purpose.

However the team decides to divide, distribute and carry out their responsibilities, the team must recognize that certain needs for effective and efficient team functioning exist and must be met.

3. **Agree on "ground rules"** to enable the team to interact in a productive, non-confrontational manner. Some ground rules are obvious, such as no side conversations, only one person talks at a time and only when recognized by the facilitator or chair. Other rules may be more difficult to decide on, such as whether a member can send a substitute when they can not attend a meeting and whether the team will make decisions by consensus or majority vote.

One rule that most well-functioning working teams adopt is that **members may vigorously criticize ideas, but not other team members personally.** It is just as easy, and definitely more conducive to team functioning, to say, "I disagree with that suggestion," than to state, "That's the dumbest idea I've heard today." Getting personal is unnecessary and can quickly disrupt a team.

Letting the team set its own rules encourages members to follow them.

STEPS IN PREPARING A COMMUNITY PARK AND RECREATION PLAN

Step 2: Agree on a Planning Process and Schedule.

1. **Agree on a planning process**, either the one described in this guide, some adaptation of it, or some other process the team is confident will effectively produce the type of plan they need. As part of the planning process, consider where in the process public input will occur and what type of input is needed at these points (See Step 3).
2. **Agree on a time schedule for the plan** based on the planning process. Identify any external dates (e.g., grant application deadlines) that may affect the schedule. Consideration of the schedule may prompt revisions in the planning process until some balance is reached between the type of planning process used and the time and effort required from team members for plan completion.

A chart such as the one below helps display the schedule.

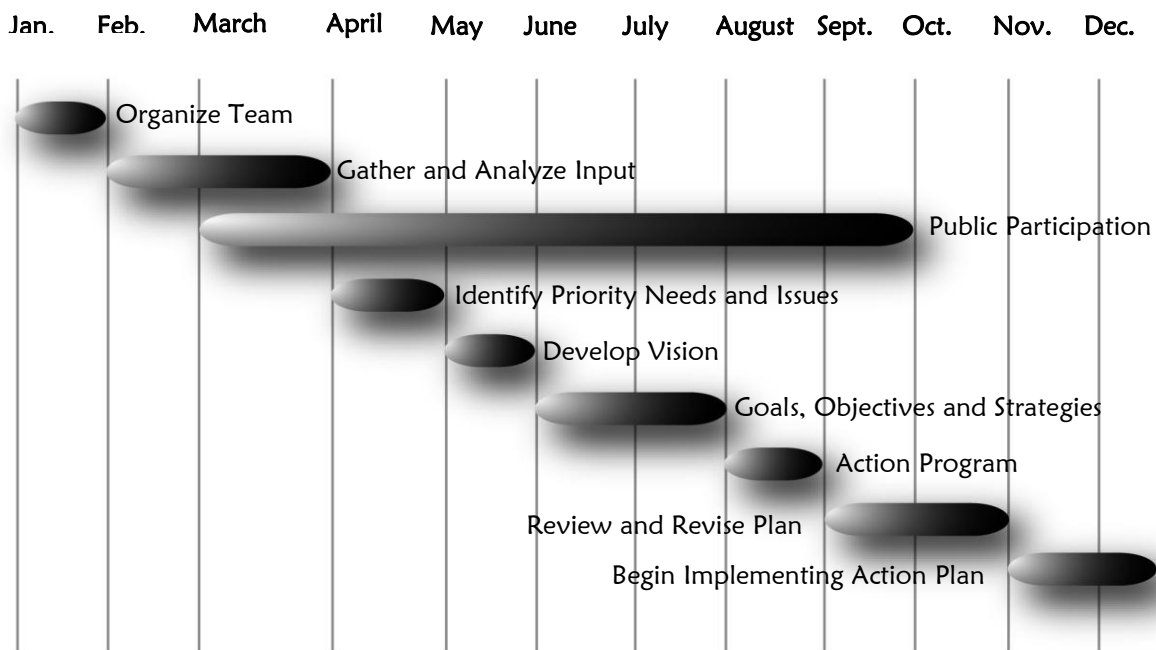

It is important to understand that the planning process may be lengthy, taking six months to a year. The time needed will vary among communities, and a realistic time schedule should be established early in the process. How fast you can proceed will depend upon the level of commitment of those participating in the planning and how well they are able to balance the demands of the planning process with their other responsibilities. **Important challenges that need to be considered and met include (1) stimulating and maintaining participant interest and (2) making participation as easy and efficient as possible.**

STEPS IN PREPARING A COMMUNITY PARK AND RECREATION PLAN

Step 3: Develop a Public Participation Strategy.

To improve the quality of the plan and to ensure its widest acceptance, it is important that local citizens have the opportunity to participate in the planning process and that citizen input is responded to and incorporated into the plan.

Some **key points to consider** regarding public participation in the planning process include:

- The members of the planning team may write an excellent community park and recreation plan. However, **in order for the plan to be implemented, it must be supported by the community and especially the community's leaders and elected officials.** Consider arranging special meetings to obtain input from key civic groups and individuals, either collectively or in individual interviews. Forms 2 and 3 provide examples of questionnaires that can be used for interviews with community leaders and park board members or other elected officials responsible for parks and recreation services.
- The support necessary for implementation will not occur unless citizens believe that they have had a real opportunity to make their needs and desires known and that **the planning team took the public input seriously in developing the plan.** Form 4 is an example of a questionnaire that can be used in conjunction with a public meeting.
- The public participation strategy provides an opportunity to inform and involve residents in their community's parks and recreation services now and as they could be in the future. **An aggressive and effective public participation strategy can mobilize active community support for the plan and its implementation.** This can be the most beneficial part of the entire planning process.
- Use media coverage (newspaper, radio, and television) to broaden interest in the plan.
- Involve the park and recreation agency's own employees.
- Different methods of obtaining public input may be more useful for some purposes than others at certain points in the planning process. Different methods may reach different segments of the community.

For example, consider:

- Surveys conducted by mail, telephone or newspaper to collect broad citizen input.
- 2011 SCORP outdoor recreation survey results included in Appendices E-K.
- SCORP public recreation provider needs survey results in Appendix L.
- Workshops to generate ideas.
- Personal interviews with key community members and/or elected officials.
- Structured small groups to resolve conflict.
- Public meetings to obtain community input and accept comments on drafts of the plan.

STEPS IN PREPARING A COMMUNITY PARK AND RECREATION PLAN

- Everyone must be given the opportunity to say whatever he or she wants. However, **asking the public to respond to specific questions can often result in more useful input.**
- Be open to criticism as well as praise.

The strategy used to obtain public review and input should be fully described in the plan, usually in an appendix. The following information should be included:

1. A description of the strategy and the specific methods used to obtain public input (e.g., public meetings, SCORP survey results, questionnaire, phone survey) with samples of the forms or questionnaires used.
2. The number of persons that provided input (e.g., the number surveyed and the number who responded, the number invited to and the number in attendance and speaking at meetings).
3. The dates and locations of meetings and/or surveys.
4. A summary of the input received.
5. The planning team's analysis and evaluation of the content of the input and how the input was responded to (e.g., how the plan was changed to reflect input, suggestions not taken with the reason given).

Step 4: Collect and Display Basic Information.

Local, county or state agencies or planning departments and commissions for your jurisdiction may have already collected some of the basic information you need.

1. Inventory Existing Recreation Sites and Facilities.

A logical starting point for planning is to determine what recreation lands and facilities are now available to community residents. The inventory should also include schools, church properties, and civic and private recreation areas available to the public, as well as those parks that may be outside the community but are commonly used by your residents.

The most effective park system to develop and manage is one made up of a variety of different types of parks, open space areas, and recreational venues, each designed to provide a specific type of recreation experience or opportunity. To assist with park system planning in Oregon, Appendix C includes a parkland classification system including 11 standard parkland classification types. After a review of Appendix C, use Form 5, or a similar form, to **inventory the type, acres, development status, and managing agency for all recreation lands available to community residents.**

Using a separate Form 6, or a similar form, **for each park and recreation site within the community, inventory the types and amount of facilities and activities provided at the site.**

STEPS IN PREPARING A COMMUNITY PARK AND RECREATION PLAN

Take the park and recreation facility information gathered on the individual Form 6's for each **public** site and compile it using Form 7. Then do the same thing for all the **private** sites inventoried using another copy of Form 7. Then total the public and private inventory for a **total community inventory** of available recreation facilities. (Use columns 1 and 2 of Form 7 for the public and private sites' totals and the Total column for the community totals.)

These tables provide convenient overall summaries of existing park and recreation lands and facilities in your community.

An evaluation of the accessibility of existing parks and recreation facilities to the disabled is an important and necessary part of the site and community inventories. **All communities are required by federal and state law to address accessibility considerations for sites and facilities within their jurisdiction** and to include individuals with disabilities in their self-evaluation assessment (See Appendix A). At a minimum, sites should be evaluated using the basic accessibility concepts outlined on Form 10, Accessibility Checklist.

2. Collect Resource Information.

As a part of the Statewide Land Use Planning Program, Oregon's 240 cities and 36 counties are responsible for adopting local comprehensive plans. Important natural and cultural resource information from your local comprehensive plan (e.g., streams and their corridors, forests, wildlife habitat, wetlands and historic and archeological sites) should be identified.

Knowledge of these resources helps identify natural and historic settings that may be potential sites for community parks. It is also important information needed to prevent the unnecessary and perhaps illegal damage of important resources protected by law when developing recreation facilities.

Some of these identified resources may be unique to the community, region or even the state. If so, consider protecting these resources as a public park with public access provided in a manner compatible with protecting and enhancing the resources. Examples include a wetland with walking paths and a viewing stand for wildlife observation and a historic home restored to provide offices for park staff and to house a museum of community history. **By incorporating protection of a community's special resources and places in its mission, a local park and recreation agency can gain broader community support for its overall mission, while helping preserve those assets that make the community unique.**

Note: After completion of this park and recreation planning effort, it may be necessary to amend the recreation component of your current local comprehensive plan. Recommendations from this recreational planning process should be compatible with those included in your local comprehensive plan.

STEPS IN PREPARING A COMMUNITY PARK AND RECREATION PLAN

3. Display Important Information on Maps.

To assist in planning, a good map of your community (jurisdiction) showing the location of existing and planned parks and other important features, including natural and cultural resources should be developed (See Appendix B). A legible street/road map can be used for the base. Communities that do not have a good quality street map, may obtain such maps from the Oregon Department of Transportation's Geographic Information Services Unit¹. Maps are currently available (in pdf and Microstation Design file formats) for 240 Oregon cities on the ODOT's website at <http://cms.oregon.gov/ODOT/TD/TDATA/Pages/gis/citymaps.aspx>

4. Collect Population Information.

Use Form 11 to collect basic socio-economic and population information for your community. Evaluation of census information from 1980 through 2010, as well as any additional information on recent developments that may affect population trends, will enable the planning team to forecast possible future population trends and estimate future recreation needs. For your convenience, current Oregon Census Data for counties and communities is included in Appendix P.

5. Consider Any Existing Community Plans.

The planning process should include a review of all existing park and recreation plans, as well as other adopted community plans, for example, community general plans and plans for other government functions such as transportation, which might affect the provision of park and recreation services.

Step 5: Identify Needs and Issues.

1. Needs

One of the more challenging aspects of park and recreation planning is determining how much open space or parkland and the types and quantities of recreation facilities a community needs. When conducting park system planning, park and recreation providers need to not only identify which parklands and facilities/services are important to community members, but must also define what constitutes "adequate" provision. To determine adequacy, park and recreation providers typically measure existing parklands and facilities and compare them against established standards, typically Level of Service (LOS) standards. LOS standards are measures of the amount of public recreation parklands and facilities being provided to meet that jurisdiction's basic needs and expectations. For example, the amount of parkland currently needed in a particular jurisdiction may be determined by comparing the ratio of existing park acres per 1,000 residents to the jurisdiction's desired level

¹ For more information contact the Oregon Department of Transportation's Geographic Information Services Unit at 555 13th. Street N.E., Suite 2, Salem, Oregon 97301-4178. Telephone: 503.986.4245.

STEPS IN PREPARING A COMMUNITY PARK AND RECREATION PLAN

of parks relative to population. The gap between the two ratios is the currently needed park acreage. As the population grows, the objective is to provide enough additional acreage to maintain the jurisdiction's desired ratio of park acres to 1,000 residents.

To assist with park system planning in Oregon, Appendix C includes recommended Oregon LOS site guidelines for each of the 11 standard parkland classification types along with specific park facility types. These guidelines were developed after a review of past National Park and Recreation Association (NRPA) standards and results from a statewide survey of Oregon's public park and recreation providers. While these statewide site and facility guidelines provide a useful framework for evaluating jurisdiction resources, it is recognized that individual jurisdictions will need to develop their own LOS standards that reflect their unique conditions, resources and needs.

The supply information that was collected in Step 4 can be used to **calculate the current acres of parkland and number of community recreation facilities for each thousand residents in your community**. Using projected population in ten years rather than existing population may provide more useful averages for planning purposes, especially for growing communities.

Use information from Form 5, to complete the Community Parklands LOS Analysis (Form 8). Fill in the "Total Acres in Community" column for each parkland type. Using community population data from Appendix P, calculate and record the "Current Community LOS for Parkland(s)" for each parkland type. Current levels of service can be compared to recommended Oregon LOS Site Guidelines in determining proposed site guidelines for your plan.

Use information from Form 7 to complete the Community Facility LOS Analysis (Form 9). Fill in the "Total Facilities in Community" column for each facility type. Again, using community population data from Appendix P, calculate and record the "Current Community LOS for Facility" for each facility type. Current levels of service can be compared to recommended Oregon LOS Facility Guidelines in determining proposed facility guidelines for your plan.

To assist with determining proposed facility guidelines, OPRD has also collected information on how often Oregon residents participate in 70 outdoor recreation activities (See Appendices E-I). User occasions (number of times people engage in an activity) and percent of the population that participates in an activity are estimated at the state, SCORP region, and county scales. Use Form 12 to examine 2011 outdoor recreation participation related to your facility guideline analysis. Resident opinions about need for future investment in outdoor recreation facilities at the SCORP region and county scales are included in Appendices J and K. Form 13 can be used to identify highest priority need for recreation facilities in your service area. Appendix L includes the results of a survey of Oregon public recreation providers to identify recreational need at the statewide and county scales for parklands both within and outside of Urban Growth Boundaries. Note: County and Region and county-level survey summary reports are available online at:
<http://www.oregon.gov/oprd/PLANS/Pages/ORORDA.aspx>

STEPS IN PREPARING A COMMUNITY PARK AND RECREATION PLAN

Of course, communities vary in their outdoor recreation interests and population trends. Experience with your community and how its residents differ from those of other communities in Oregon will help you make informed decisions about needs suggested by this type of analysis. However, be aware that **research indicates that community recreation interests may reflect to a large extent what facilities are currently available to residents. That is, if facilities exist for some types of recreation, but not for other types, residents may express wishes for even more facilities of the type already present simply because they have not had the opportunity to experience the other, unsupplied or under-supplied types of recreation.**

2. Issues

Recreation planners have found it useful to supplement numerically based types of need information with information collected more directly from the community's residents. This type of information can be obtained through the public input strategy discussed in Step 3 above. It may consist of the results of a survey of the public and/or community leaders and statements made at a public meeting about what residents want and think their community needs.

The results of such input usually do not lend themselves to numerical analysis beyond counting and averaging, but may provide important information. "Needs" identified in this manner are often referred to as issues. These issues include concerns and potential opportunities and challenges to which residents believe the community should respond.

Issues are usually simply recorded. For example, for Pleasant Town, some issues identified were:

- Save the Historic Jones Farmstead and grounds.
- We need organized softball leagues.
- Clean up the riverbank downtown and use it for recreation.
- Develop a bicycle and jogging trail.
- More programs for teenagers are needed.

Other issues or concerns may derive from the planning team's analysis of community facilities and resources. For example, Pleasant Town's planning team discovered that:

- Facilities in City Park are run down and not usable by disabled residents.
- The abandoned railroad through town intersects a trail being constructed by OPRD three miles from town.
- There were complaints that teens were rollerblading in areas not constructed for this purpose.

STEPS IN PREPARING A COMMUNITY PARK AND RECREATION PLAN

Step 6: Focus on the Highest Priority Needs and Issues.

The planning team should use the information provided by: (1) comparing supply and participation information to identify needs and (2) issues identified through public participation and other means to identify the most important community park and recreation needs and issues.

The planning team should then focus the plan on addressing this limited number (often less than ten, rarely more than twenty) of the highest priority items. The planning team has to exercise its judgment in extracting what it believes are the most important community needs and issues from the information it has collected. Focusing the plan this way will also help efforts to implement the plan.

The needs and issues selected will probably not fully satisfy everyone in the community or even all members of the planning team. However, there should be enough scope and diversity in the items chosen that most residents will find something in the plan that is important to them and stimulates them to support the plan.

These needs/issues might include:

- More community parks
- More opportunities for a particular type of recreation
- More accessible facilities better distributed throughout the community
- Protection of special community resources
- Rehabilitation of existing areas and facilities
- New and expanded recreation programs

A relatively simple policy change or administrative action may address some items. Other items, probably most, will be more difficult to address and may require funding not yet in place. The planning team might decide that some items are not immediately addressable for reasons such as lack of authority or funds. However, **if an issue is important to the public, the planning team should hesitate before excluding it.** It may be more advisable to include the issue in the planning process in the hope that some practical way of at least beginning to address it may be identified. Conditions change and it is always prudent to lay some groundwork for the future. New opportunities might arise later to more fully address important but difficult issues or needs.

A method the planning team can use to select the most important needs and issues for the plan is described in Appendix M.

Step 7: Develop a Vision.

By this step in the planning process, the planning team will have collected and evaluated much information about the community and its parks and recreation services. Citizens of the community will have been heard from. The team will have analyzed, thought about and discussed this input in identifying the most important planning issues.

STEPS IN PREPARING A COMMUNITY PARK AND RECREATION PLAN

Now is the time for the planning team to develop a vision of the kind of parks and recreation services their community should have in ten years (or whatever period is chosen for the plan). **The vision should excite and inspire the community's residents. However, the planning team should try to achieve a balance between a vision that is ambitious and exciting and one that is realistic and achievable.** Attaining the vision may require hard work and commitment from the community and its leaders, but it must not be seen as unreasonable and unattainable or the vision and the plan to achieve it will be rejected.

The statement of the vision should focus on the highest priority parks and recreation needs and concerns of the community. Where does the planning team envision the community will stand with respect to these concerns in ten years? What will be the effect on the community and its residents? What will your community look like to its residents and visitors? Describe a future that community members will be able to visualize. A sample vision statement is given in Appendix N.

The members of the planning team and the community must share the vision. Asking for public comment on the vision statement to determine whether it accurately reflects the aspirations of the community is recommended at this point.

Step 8: Formulate Goals and Objectives.

1. Goals

Goals embody the outcomes that will need to occur in order for the community to achieve its vision. Goals are written as broad statements of long-range aspirations that set overall direction for the community.

Goals may be stated in general, broad-brush terms that identify what the community should be or what the community should look like. However, goals should be measurable at least in principle. For example, "To make Pleasant Town a better place to live" is too general. "To provide Pleasant Town's residents with increased and improved opportunities for popular recreation opportunities" is more specific, measurable in principle and thus preferred. Most plans focus on ten or fewer broad goals.

Other goal statements for Pleasant Town might include:

- To provide more community parks for recreation purposes.
- To rehabilitate existing recreation facilities and make them accessible to all residents.
- To provide close-to-home nature play areas for all children in the community.
- To provide recreation programs for all segments of the community.

The plan's goals should be linked to the community's highest priority needs and issues and the elements of your vision statement. Goals can be generated by asking, "What will have to be achieved in order to realize (the elements of) the vision statement and address the community's highest priority needs and issues?"

STEPS IN PREPARING A COMMUNITY PARK AND RECREATION PLAN

2. Objectives

Objectives are statements of outcomes that must be accomplished to enable the community to fully achieve a goal. **Objectives are more specific than goals and must be actually measurable.** Usually each broad goal will have more than one objective. It may be necessary to limit the number of objectives for each goal. Identifying only the most important ones helps the plan retain its focus.

For example, in order for Pleasant Town to achieve the first goal above, "To provide more open space for recreation purposes," several objectives might need to be met, including:

- Acquire and develop a new community park.
- Develop two new nature play areas.

The planning team may decide to accelerate this phase of plan development by dividing the work yet to be done. Sub teams of the planning team can be formed with each responsible for one or two goals. The sub teams can formulate objectives (and later strategies and actions) for review by the entire planning team.

The process described in Appendix M can be used again, here to generate objectives for each goal.

Step 9: Identify Strategies.

When the objectives for each goal have been identified, the planning team will have identified what must occur for the vision to be realized. Now the team must focus on how each objective will be accomplished. That is, what strategy or strategies should be used to accomplish each objective?

Strategies should be:

- narrowly focused,
- quantifiable,
- do-able, and
- targeted to a timeframe.

The strategies may be both short and long-term. They may be relatively easy to accomplish or require much effort. For the objective, "Acquire and develop a new community park" some examples of strategies might include:

- Identify and assess potential sites for a new community park.
- Analyze potential funding sources for the new park (see Appendix O for a list of potential funding sources).

STEPS IN PREPARING A COMMUNITY PARK AND RECREATION PLAN

The What and How of Planning

One of the challenges that face any planning team is distinguishing between the "building blocks" of a plan: goals, objectives, strategies and actions. Sometimes in practice the distinctions among these are fine, perhaps even insignificant in the larger scheme of the plan. The most important thing is that you first decide on **WHAT YOU ARE TRYING TO ACHIEVE** (vision, goals and objectives) and then determine **HOW YOU PROPOSE TO ACHIEVE THESE THINGS** (strategies and actions).

The process described in this guide is designed to systematically step down from a more general vision statement to more specific statements of **what** needs to be accomplished (goals and objectives). Then identifying **how** these objectives will be achieved is done by similarly stepping down from more general strategies to very specific actions.

The essential elements of any plan are the two end points of the process: the **vision** of **what** you want to occur in the future and the specific **actions** that describe **how** the vision will be achieved. If the intermediate steps and terminology confuse the planning team, instead of making it easier to move from vision to actions, consider omitting one or more of the steps.

In the extreme, if the elements of your vision are clearly laid out in specific terms in the vision statement, the planning team may be able to proceed directly from the vision to generating specific actions to achieve the vision. However, the reasoning behind actions that the full planning process makes more systematic and explicit may be lost, and the plan may become more difficult to develop and less understandable to its readers. This can be addressed to some extent by providing brief narrative paragraphs for each goal or element of the vision statement that explain the planning team's approach to the item and rationale for actions.

Remember this planning process is just one way to plan that can be adapted as necessary to better fit your situation.

Step 10: Prioritize Strategies and Develop an Action Program.

Since each goal can have more than one objective and each objective more than one strategy, strategies can multiply. For example, a plan with eight goals, each with four objectives, each of which has three strategies will have $8 \times 4 \times 3 = 96$ total strategies. Even if the planning team places limits on the number of objectives per goal and the number of strategies per objective, a large number of strategies can result. The resulting plan may be discouraging in its long list of things that need to be done.

STEPS IN PREPARING A COMMUNITY PARK AND RECREATION PLAN

When the plan results in more things to do than can be realistically accomplished within a single, relatively short time frame, the planning team should prioritize. Choose a limited number of strategies, perhaps ten, and develop an action program that specifies exactly what actions are expected to occur in the first year or two of implementation, i.e., who is expected to do what by when.

The planning team should consider choosing strategies for the action program that:

- **Can begin to be implemented at once** and whose accomplishment will substantially help achieve important objectives.
- **Allow results to be seen by the public in the first year of plan implementation.**
- Allow progress to be made toward each of the plan's goals.
- Provide benefits to as many segments of the community as possible.
- Generate excitement, enthusiasm and involvement in the community's park and recreation future.
- Involve both acquisition and development of land for parks, as well as renovation of existing facilities.
- Contain actions that can both be carried out with existing funding and depend on generating new funds.
- Address high priority organizational needs (e.g., staff and funding) in a way that will not be seen as self serving.

Make sure that each action is stated in specific enough terms that it will be clear when it is accomplished. Avoid actions that call for "more of" something. Specify "how much more" or "how many." Be specific about who is responsible for leading the activities to accomplish this action item. An action may require the contributions of several or even many, persons or organizations to complete. However, **in order to establish accountability, some specific person or entity should be held responsible for carrying out the action.**

Establish reasonable but specific deadlines. Questions relating to responsibility and time frames for actions are often negotiated with those primarily responsible for implementation during the final drafting of the plan. For example, actions related to Pleasant Town's new park might include:

- The city will identify potential park sites in Pleasant Town by September 1, 201-.
- The Pleasant Town City Council will appoint a New Park Task Force by May 1, 201-. The Task Force will first identify potential funding sources and develop alternative funding strategies for acquisition and development of the new park. The Task Force will consider grant programs, community fund-raising, facility sponsorship and imposing an open space impact fee for new development.

STEPS IN PREPARING A COMMUNITY PARK AND RECREATION PLAN

Some communities find it most useful to prepare an annual action program, coordinated with the community's budget cycle. Annual action program development can also be coordinated with assessing progress in plan implementation, as well as reexamining the plan in view of changing conditions.

How items will be funded will be an important consideration in implementing the plan and the action programs developed from it. In preparing an action program, the cost of actions should be estimated and potential funding sources recommended.

The Oregon Parks and Recreation Department urges you to familiarize yourself with the grant programs it administers described in Appendix O. Participation in these programs has significantly helped Oregon communities implement their plans and realize their visions for the park and recreation future of their communities.

Note: Appendix O also includes information about Oregon Marine Board administered grant programs and other potential funding sources.

Length is Not Necessarily Strength

As the planning team writes the plan, it is important to keep in mind that the plan is intended to be a persuasive document. Prepare a plan that when read will interest, and hopefully excite the reader to support it and work for the plan's implementation.

If the plan is long, unattractive or otherwise difficult to read, the plan's intentions for readership, let alone persuasion and implementation, will not be realized.

Therefore, keep your plan as brief and focused as possible. Place less important and the more detailed material in appendices, or if lengthy, in a companion publication. Always keep in mind who your primary audience is and write for them. Remember the most important readers to persuade may also be the busiest.

Make the plan look so interesting that people want to pick it up and read it. Make it as easy as possible for them to read the plan and focus on its most important aspects. Prepare a short executive summary of the plan if necessary. If help in preparing an attractive publication through utilizing a professional for layout and graphics is available, use it.

Follow-up

1. Resolution to Adopt the Plan

When the plan is completed, it should be presented to the governing council or board for formal approval (See Form 14). Upon approval, the plan becomes the official park and recreation plan of the community. Approval indicates to OPRD and other potential funding agencies that the community's elected officials are committed to the plan and its implementation.

2. Plan Implementation

The momentum for plan implementation will be greatest immediately after the plan's completion and official approval. Therefore, it is important that the plan's initial action program be immediately prepared and vigorously pursued.

If the results of implementing the plan are visible to the public, especially where they constitute actual improvements in recreation opportunity for residents, momentum for implementation will increase. **If little appears to be occurring after the plan is completed, the plan soon will begin to lose credibility and support.**

An excellent way to begin implementation is to submit an application to OPRD for grant assistance from one or more of the programs described in Appendix O to help fund an action (or actions) in the plan's action program.

3. Plan Updating

Communities and their park and recreation needs and issues change. As a consequence, **park and recreation plans should be evaluated and updated at least every five years.** The initial plan can itself acknowledge the need for updating and even recommend a mechanism for the updating to occur. One possible mechanism, discussed in Step 10, is to coordinate reexamination and updating of the plan with annual action program development.

Many park and recreation agencies elicit feedback from their park users, as well as non-users, on a regular basis to identify service issues and emerging needs that should be addressed in plan updating.

Sources of Planning Information and Assistance

As indicated previously, much of the information needed to develop a community park and recreation plan may have already been collected by other local, county, regional and state agencies. Some of these agencies and organizations may also be willing to supply technical assistance in planning, data collection and analysis, meeting facilitation, plan publication and various aspects of the plan. In some cases, it may be helpful to make representatives of agencies who have these capabilities members of or advisors to your planning team.

In addition to those sources already mentioned in the text, potential sources of planning information include:

- The 2013-2017 Oregon Statewide Comprehensive Outdoor Recreation Plan (Website: http://www.oregon.gov/oprd/PLANS/Pages/planning_SCORP.aspx)
- Regional Planning Commissions
- County and Municipal Planning Departments
- Planning consultants
- United States Department of Agriculture, Natural Resources and Conservation Service
- Oregon Recreation & Parks Association (Website: <http://www.orpa.org/>)
- Oregon Parks Association
- Special Districts Association of Oregon
- Park and recreation agencies of neighboring communities
- Oregon Tourism Commission (Website: <http://www.traveloregon.com/>)
- Local Colleges and Universities
- Center for Population Research and Census – Portland State University (Website: <http://pdx.edu/prc/about-prc>) Phone: 503.725.3922
- U.S. Census Bureau (Website: <http://www.census.gov/>)



Checklist for the Planning Process

- Board or Council Resolution Supporting Planning Effort Passed
- Planning Team Appointed
- Description of Roles and Responsibilities of Planning Team Prepared
- Background Material for Planning Team Assembled
- Planning Team Organized
- Chairperson Selected
- Facilitator or Secretary Selected
- Ground Rules Agreed On
- Planning Process Approved
- Time Schedule Approved
- Public Participation Strategy Developed
- Basic Information Collected
 - Existing Recreation Sites Inventoried
 - Natural and Cultural Resources Identified
- Community Map Prepared
- Existing Plans Reviewed
- Needs and Issues Identified
- Community LOS Standards Prepared
- Needs and Issues Prioritized
- Vision Statement Prepared
- Goals Stated
- Objectives Formulated
- Strategies Identified
- Action Plan Developed
- Board or Council Resolution Approving Plan Passed
- Plan Implementation Underway
- Strategy for Updating Plan Identified

**Form 1:
Resolution in Support of Planning**

The following sample resolution can be used by the appropriate elective body to support the community park and recreation planning effort.

WHEREAS, the _____ (Corporate Name)
recognizes the importance of parks and recreation to the quality of life of the residents of
_____, Oregon

WHEREAS, the need to provide quality park and recreation services for residents is
recognized, and

WHEREAS, the importance of sound planning in order to effectively meet the park and
recreation needs of its citizens is understood,

NOW, THEREFORE, BE IT RESOLVED THAT
THE _____ supports the preparation of a Park and
Recreation Plan, to be used upon adoption by this body as its official plan for the next ___
years, to guide the provision of park and recreational services in our community.

Passed and signed this ___ day of _____, 201__.

ATTEST:

President / Mayor

Clerk / Secretary

Form 2: Interview Questions for Community Leaders

1. Are you familiar with the programs and facilities offered by the park and recreation department?
2. Do you utilize park department programs and/or facilities?
3. Do existing programs and facilities meet the needs of all age groups?
4. Should existing programs be increased? If yes, identify.
5. Should new programs be added? If yes, can you explain?
6. How can the park and recreation department best serve the recreation needs of the residents within its boundaries?
7. Do you believe the park and recreation department wisely allocates your tax dollars?
8. Do you believe park and recreation department facilities are properly maintained?
9. Would city residents support an increase in taxes or fees for:
 - increased land acquisition
 - park improvements (e.g., new restrooms, boat ramp, floral display, bikeways, playground equipment, accessibility)
 - swimming pool renovation or replacement
 - new community center
10. What is the public's image of the park and recreation department?
11. What are some long-range goals you recommend that the park board consider?

Note: Communities without park and recreation department should adapt this form to reflect their community's method of providing park and recreation services.

Form 3: Interview Questions for Park Board Members

1. What are your long-range goals for the park and recreation department?
2. Should programs of the department be increased or expanded? If yes, identify.
3. Should new programs be developed? If yes, explain.
4. Is the department able to meet its current and projected financial obligations?
5. Do city residents believe their tax dollars are wisely utilized and allocated?
6. What are the highest priority capital improvements needed by the department? (pool, community center, sports complex, playground equipment, restrooms)
7. Should the department acquire more land? If yes, do you have suggested locations or areas for expansion?
8. Would city residents support increases in fees?
9. Would city residents support a tax increase for capital improvements?
10. Is the city maximizing its relationship with other governmental and private agencies (e.g., park and recreation district, county, school district, port district)?
11. What is the public's image of the department?
12. What are the greatest challenges facing the department in the next 5 to 10 years?

Note: Communities without park and recreation departments should adapt this form to reflect their community's method of providing park and recreation services.

Form 4:
Public Meeting Questionnaire
PLEASANT TOWN PARK & RECREATION DEPARTMENT
PUBLIC INFORMATION MEETING
Thursday, December 9, 201-
7:00 p.m.- 9:00 p.m.

Questionnaire

Your input is important to this long-range planning process and to the future of your park department. We would appreciate your answering the following questions:

1. Are you familiar with programs and facilities offered by the park department? Yes__ No__
2. Do you use department programs and/or facilities? Yes__ No__
3. Do existing programs and facilities meet the needs of all age groups? Yes__ No__
4. Should existing programs be increased? If yes, identify. Yes__ No__
5. Should new programs be added? If yes, please explain. Yes__ No__
6. Do you believe the department facilities are properly maintained? Yes__ No__
7. Should the department acquire more parkland? Yes__ No__
8. Should the department make park improvements? If yes, identify:

- | | |
|--|--|
| <input type="checkbox"/> Children's playgrounds | <input type="checkbox"/> Designated paddling routes |
| <input type="checkbox"/> Picnic areas & shelters | <input type="checkbox"/> Restrooms |
| <input type="checkbox"/> Walking trails | <input type="checkbox"/> Community centers |
| <input type="checkbox"/> Bicycling trails | <input type="checkbox"/> Outdoor swimming pools |
| <input type="checkbox"/> Community gardens | <input type="checkbox"/> Skateboard parks |
| <input type="checkbox"/> Nature & wildlife viewing areas | <input type="checkbox"/> Disc golf courses |
| <input type="checkbox"/> Sports fields | <input type="checkbox"/> Motorized boat ramps |
| <input type="checkbox"/> Tennis courts | <input type="checkbox"/> Non-motorized boat launches |
| <input type="checkbox"/> Basketball courts | <input type="checkbox"/> Campsites |
| <input type="checkbox"/> Off-leash dog parks | <input type="checkbox"/> Other |
| <input type="checkbox"/> Public access to waterways | |

9. What are some long-range goals that you recommend the park board consider for the next 3 to 5 years?
10. What are the greatest challenges facing the park department in the next 3 to 5 years?

Name _____

Address _____

Thank you for your input. We will summarize the information we receive from all returned questionnaires.

Note: Communities without park and recreation departments should adapt this form to reflect their community's method of providing park and recreation services.

Form 5: Parklands Inventory

| Park Area | Acres | Development Status | Managing Agency |
|--------------------------------------|--------------|---------------------------|------------------------|
| Pocket Parks | | | |
| | | | |
| | | | |
| Urban Plaza Parks | | | |
| | | | |
| | | | |
| Neighborhood Parks | | | |
| | | | |
| | | | |
| Community Parks | | | |
| | | | |
| | | | |
| Regional Parks | | | |
| | | | |
| | | | |
| Nature Parks | | | |
| | | | |
| | | | |
| Special Use Parks | | | |
| | | | |
| | | | |
| Trails, Pathways and Bikeways | (Miles): | | |
| | | | |
| | | | |
| Regional Sports Parks | | | |
| | | | |
| Linear Parks | | | |
| | | | |
| | | | |
| Destination Parks | | | |
| | | | |
| | | | |
| Total Acres | | | |

Form 6: Site Inventory

Park / Site Name _____ Type _____ Acreage _____ Managing Agency _____

| Recreation Facility | Amount | Condition / ADA Compliant | Comments |
|--|--------|---------------------------|----------|
| Baseball fields (Number) | | | |
| Softball fields (Number) | | | |
| Basketball courts (Number) | | | |
| Soccer fields (Number) | | | |
| Golf courses (Holes) | | | |
| Lacrosse fields (Number) | | | |
| Equestrian facilities (Number) | | | |
| Football fields (Number) | | | |
| Outdoor swimming pools (Number) | | | |
| Volleyball courts (Number) | | | |
| Tennis courts (Number) | | | |
| Picnic shelters – small (Number) | | | |
| Picnic shelters – large (Number) | | | |
| Day-use picnic tables (Number) | | | |
| Children’s playgrounds – made of natural materials (Number) | | | |
| Children’s playgrounds – manufactured structures (Number) | | | |
| Skateboard parks (Number) | | | |
| Off-leash dog parks (Number) | | | |
| Nature centers (Number) | | | |
| Amphitheatres (Number) | | | |
| Disc golf courses (Number) | | | |
| Community walking trail/path – dirt or other soft surface (miles) | | | |
| Community walking trail/path – paved hard surface (miles) | | | |
| Off-street bicycle trails/paths (Miles) | | | |
| Motorized boat ramps (Lanes) | | | |
| Non-motorized boat launches (Number) | | | |
| Tent campsites (Number) | | | |
| RV/trailer campsites (Number) | | | |
| Community gardens (Number) | | | |
| Nature and wildlife viewing areas (Number) | | | |
| Designated paddle routes for canoes, kayaks, rafts, drift boats (Number) | | | |
| Public access sites to waterways (Number) | | | |
| Other: | | | |
| Continues on next page | | | |

| Recreation Facility | Amount | Condition / ADA Compliant | Comments |
|--|--------|---------------------------|----------|
| Amenities | | | |
| BBQ grills (Number) | | | |
| Restrooms (Number) | | | |
| Water fountains (Number) | | | |
| Parking (Number of spaces) | | | |
| Other: | | | |
| Special Features | | | |
| Archaeological sites (Number) | | | |
| Historical sites & structures (Number) | | | |
| Lakes or ponds (Number) | | | |
| Prairie remnants (Number) | | | |
| Rivers or streams (Number) | | | |
| Wetlands (Number) | | | |
| Woodlots / Forests (Number) | | | |
| Other: | | | |

Note: For **Type** of Site or Park, use the Parkland Classification type described in Appendix C.
For **Amount**, use the measure described in parenthesis after the facility name in the first column.

Form 7: Community Inventory

| Site / Park | 1 | 2 | 3 | 4 | 5 | Total |
|---|---|---|---|---|---|-------|
| Name | | | | | | |
| Type | | | | | | |
| Acreage | | | | | | |
| | | | | | | |
| Recreation Facilities | | | | | | |
| Baseball fields (Number) | | | | | | |
| Softball fields (Number) | | | | | | |
| Basketball courts (Number) | | | | | | |
| Soccer fields (Number) | | | | | | |
| Golf courses (Holes) | | | | | | |
| Lacrosse fields (Number) | | | | | | |
| Equestrian facilities (Number) | | | | | | |
| Football fields (Number) | | | | | | |
| Outdoor swimming pools (Number) | | | | | | |
| Volleyball courts (Number) | | | | | | |
| Tennis courts (Number) | | | | | | |
| Picnic shelters – small (Number) | | | | | | |
| Picnic shelters – large (Number) | | | | | | |
| Day-use picnic tables (Number) | | | | | | |
| Children’s playgrounds – made of natural materials (Number) | | | | | | |
| Children’s playgrounds – manufactured structures (Number) | | | | | | |
| Skateboard parks (Number) | | | | | | |
| Off-leash dog parks (Number) | | | | | | |
| Nature centers (Number) | | | | | | |
| Amphitheatres (Number) | | | | | | |
| Disc golf courses (Number) | | | | | | |
| Community walking trail/path – dirt or other soft surface (miles) | | | | | | |
| Community walking trail/path – paved hard surface (miles) | | | | | | |
| Off-street bicycle trails/paths (Miles) | | | | | | |
| Motorized boat ramps (Lanes) | | | | | | |
| Non-motorized boat launches (Number) | | | | | | |
| Continues on next page | | | | | | |

| Site / Park | 1 | 2 | 3 | 4 | 5 | Total |
|--|---|---|---|---|---|-------|
| Recreation Facilities | | | | | | |
| Tent campsites (Number) | | | | | | |
| RV/trailer campsites (Number) | | | | | | |
| Community gardens (Number) | | | | | | |
| Nature and wildlife viewing areas (Number) | | | | | | |
| Designated paddle routes for canoes, kayaks, rafts, drift boats (Number) | | | | | | |
| Public access sites to waterways (Number) | | | | | | |
| Other: | | | | | | |
| Amenities | | | | | | |
| BBQ grills (Number) | | | | | | |
| Restrooms (Number) | | | | | | |
| Water fountains (Number) | | | | | | |
| Parking (Number of spaces) | | | | | | |
| Other: | | | | | | |
| Special Features | | | | | | |
| Archaeological sites* (Number) | | | | | | |
| Historical sites & structures* (Number) | | | | | | |
| Lakes or ponds (Number) | | | | | | |
| Prairie remnants (Number) | | | | | | |
| Rivers or streams (Number) | | | | | | |
| Wetlands (Number) | | | | | | |
| Woodlots / Forests (Number) | | | | | | |
| Other: | | | | | | |

Note: This table will need to be expanded to compile data for more than five sites.

*The State Historic Preservation Office is responsible for developing and maintaining inventories of historic and prehistoric properties in the state. For information please contact:

For above ground historic resources:

Diana Painter, Survey Coordinator, Phone: 503-986-0068, Email: Diana.painter@state.or.us

Ian Johnson, Survey Coordinator, Phone: 503-986-0678, Email: ian.johnson@state.or.us

For below ground historic resources:

Dennis Griffin, State Archaeologist, Phone: 503-986-0674, Email: dennis.griffin@state.or.us

Form 8: Community Parklands LOS Analysis

| Parkland Type | Total Acres in Community | Current Community LOS for Parkland(s) (Acres/ 1,000 population) | Recommended Oregon LOS Site Guideline (Acres/ 1,000 population) | Proposed Community LOS Site Guideline (Acres/ 1,000 population) |
|-------------------------------|--------------------------|---|---|---|
| Pocket Parks | | | 0.25 to 0.50 acres | |
| Urban Plaza Parks | | | 0.1 to 0.2 acres | |
| Neighborhood Parks | | | 1.0 to 2.0 acres | |
| Community Parks | | | 2.0 to 6.0 acres | |
| Regional Parks | | | 5.0 to 10.0 acres* | |
| Nature Parks | | | 2.0 to 6.0 acres | |
| Special Use Parks | | | No guideline recommended | |
| Trails, Pathways and Bikeways | | | 0.5 to 1.5 miles | |
| Regional Sports Parks | | | 5.0 to 10.0 acres | |
| Linear Parks | | | 0.5 to 1.5 acres* | |
| Destination Parks | | | 20.0 to 30.0 acres* | |
| Total Acres | | | 6.25 to 15.0 acres | |

*LOS based on local-use population estimates. If there is extensive out-of-area visitation to these parks, recreation providers may consider exceeding these LOS guidelines.

**Form 9:
Community Facility LOS Analysis**

| Facility Type | Total Facilities in Community | Current Community LOS for Facility (Facilities/ 1,000 population) | Recommended Oregon LOS Facility Guideline (Facilities/ 1,000 population) | Proposed Community LOS Facility Guideline (Facilities/ 1,000 population) |
|-------------------------------|-------------------------------------|---|--|--|
| Baseball fields | | | 0.20 | |
| Softball fields | | | 0.20 | |
| Basketball courts/ multi- use | | | 0.20 | |
| Soccer fields | | | 0.20 | |
| Golf courses (holes) | | | 0.60 | |
| Lacrosse fields | | | 0.15 | |
| Equestrian facilities | | | 0.01 | |
| Football fields | | | 0.10 | |
| Outdoor swimming pools | | | 0.05 | |
| Beach areas for swimming | | | 0.10 | |
| Volleyball courts | | | 0.20 | |
| Tennis courts | | | 0.35 | |
| Picnic shelters | | | 0.30 | |
| Day-use picnic tables | | | 10.0 | |
| Playgrounds | | | 0.40 | |
| Skateboard parks | | | 0.04 | |
| Off-leash dog parks | | | 0.04 | |
| Nature centers | | | 0.03 | |
| Amphitheaters | | | 0.03 | |
| Disc golf courses | | | 0.02 | |
| Boat ramp lanes | | | 0.25 | |
| Non-motorized boat launches | | | 0.25 | |
| Tent campsites | | | 3.60 | |
| RV/ trailer campsites | | | 13.30 | |

Form 10: Accessibility Checklist

1. Is parking in compliance with the Americans with Disabilities Act (ADA)?
2. Does a path of travel from parking, street or sidewalk to the recreation area or facility exist and meet ADA requirements?
3. Are conveniences (e.g., water fountains) along the path of travel accessible?
4. Is the entrance signed appropriately? Does it meet ADA requirements?
5. Are use areas (e.g., ball fields, spectator areas, concessions, passive areas) able to be used by a person with a disability?
6. Are use areas designed to encourage and maximize interaction among people with and without disabilities?
7. Can existing facilities and experiences be modified for use by persons with a disability? Have such modifications been made?
8. Does the surfacing allow unassisted, unimpeded travel by a person in a wheelchair?
9. When an area and facility is not readily accessible to and usable by a person with a disability is another area or facility providing similar experiences nearby and accessible?
10. When an area is not readily accessible to and usable by a person with a disability, is this area scheduled to be made accessible and included in a transition plan?

Source: McGovern, 1992

Form 11: Socio-Economic Information

A. Census data*:

| | Population | | | |
|------------------|------------|------|------|------|
| Jurisdiction | 1980 | 1990 | 2000 | 2010 |
| County _____ | | | | |
| Community: _____ | | | | |

B. What population trends are evident?

C. Is this trend expected to continue? Why?

D. Population age breakdown*:

| | |
|---------------------|-------------------------|
| Under 5 years _____ | 45-64 years _____ |
| 5-19 years _____ | 65-84 years _____ |
| 20-24 years _____ | 85 years and more _____ |
| 25-44 years _____ | |

E. What minority groups are present in the community*?

What percentage of the population does each comprise?

F. Does the community have disabled residents with special needs?

G. What are the major types of occupations in the community?

H. What is the average income and income distribution of the population*?
What percentage of the community's households have an income below the poverty level*?

I. Are there other features of your community that might affect resident's recreation needs (e.g., single-parent households with children below the poverty level)*?

J. What are the sources of the information entered in this form (e.g., Regional or County Planning Commission, Center for Population Research and Census—Portland State University, US Census Bureau)?

* See Appendix P: Oregon Census Data

**Form 12:
Participation in Outdoor Recreation Activities**

Region and county-level survey summary reports are available online at:
<http://www.oregon.gov/oprd/PLANS/Pages/ORORDA.aspx>

| Activity | % of Population Participation in Your County ² | User Occasions in Your County ³ | % of Population Participation in Your SCORP Planning Region ⁴ | User Occasions in Your SCORP Planning Region ⁵ |
|---|---|--|--|---|
| Baseball/softball | | | | |
| Outdoor court games other than tennis (basketball, beach volleyball, badminton) | | | | |
| Football, soccer, lacrosse, rugby, ultimate frisbee | | | | |
| Golf | | | | |
| Horseback riding | | | | |
| Swimming/ playing in outdoor pools/ spray parks | | | | |
| Beach activities – lake, reservoirs, rivers | | | | |
| Tennis (played outdoors) | | | | |
| Picnicking | | | | |
| General play at a neighborhood park/ playground | | | | |
| Skateboarding, inline skating, roller skating, roller skiing | | | | |
| Dog walking/ going to dog parks/ off-leash areas | | | | |
| Visiting nature centers | | | | |
| Attending outdoor concerts, fairs, festivals | | | | |
| Disc golf | | | | |
| Walking on local trails/ paths | | | | |
| Jogging/ running on trails/ paths | | | | |
| Bicycling on paved trails | | | | |
| Power boating (cruising/ water skiing) | | | | |
| Fishing from a boat (other than fly fishing) | | | | |
| Flat-water canoeing, sea kayaking, rowing, stand-up paddling, tubing / floating | | | | |
| Car camping with a tent | | | | |
| RV/ motorhome/ trailer camping | | | | |

² Please record county population participation percentage from Appendix E.

³ Please record county user occasions from Appendix F.

⁴ Please record region population participation percentage from Appendix G.

⁵ Please record region user occasions from Appendix H.

Form 13: Priorities For The Future

Region and county-level survey summary reports are available online at:
<http://www.oregon.gov/oprd/PLANS/Pages/ORORDA.aspx>

Mean For 5-Point Likert (1=“Lowest priority need” and 5= “Highest priority need”)

| Item | Statewide | Your SCORP Region ⁶ | Your County ⁷ |
|--|-----------|--------------------------------|--------------------------|
| Children’s playgrounds and play areas made of natural materials (logs, water, sand, boulders, hills, trees) | 3.3 | | |
| Children’s playgrounds and play areas built with manufactured structures like swing sets, slides, and climbing apparatuses | 2.8 | | |
| Picnic areas and shelters for <u>small</u> visitor groups | 3.3 | | |
| Picnic areas and shelters for <u>large</u> visitor groups | 2.8 | | |
| Paved / hard surface walking trails and paths | 3.0 | | |
| Dirt / other soft surface walking trails and paths | 3.8 | | |
| Off-street bicycle trails and pathways | 3.3 | | |
| Community gardens | 3.0 | | |
| Nature and wildlife viewing areas | 3.4 | | |
| Multi-use fields for soccer, football, lacrosse, etc. | 2.7 | | |
| Baseball / softball fields | 2.4 | | |
| Outdoor tennis courts | 2.2 | | |
| Basketball courts | 2.4 | | |
| Off-leash dog areas | 3.0 | | |
| Designated paddling routes for canoes, kayaks, rafts, driftboats | 2.8 | | |
| Public access sites to waterways | 3.5 | | |
| Off-highway vehicle trails / areas | 2.5 | | |

⁶ Please record region scores from Appendix K.

⁷ Please record county scores from Appendix J.

**Form 14:
Resolution to Adopt the Plan**

The following sample resolution can be used by the appropriate elective body to adopt the completed community park and recreation plan.

WHEREAS, the _____ (Corporate Name)
recognizes the importance of parks and recreation to the quality of life of the residents of
_____, Oregon

WHEREAS, the need to provide quality park and recreation services for residents is
recognized, and

WHEREAS, the importance of sound planning in order to effectively meet the park and
recreation needs of its citizens is understood,

NOW, THEREFORE, BE IT RESOLVED THAT THE _____ does
adopt the Park and Recreation Plan, to be its official plan for the next ___ years, to guide
the provision of park and recreational services in our community.

Passed and signed this ___ day of _____, 201__.

ATTEST:

President / Mayor

Clerk / Secretary

Appendix A: Accessibility Mandates

Section 504

The 1973 Federal Rehabilitation Act was amended in 1978 by adding Section 504. This section prohibits discrimination against individuals with disabilities (mobility, visual, hearing or mental) in all programs receiving federal financial assistance. Each federal agency subject to this act has developed and enforces regulations for federally assisted programs under their authority. Section 504 requires the self-evaluation of facilities and programs to assess the extent to which regulations are met.

The Americans with Disabilities Act (ADA)

ADA is a comprehensive law that took effect in 1992, making **access to recreation and play settings a guaranteed civil right for all Americans.**

Design that approaches site and facility planning from the perspective of use for all, not just able-bodied users, is called universal design. The key to universal design is awareness and flexibility in the park environment to meet different accessibility needs.

If an organization's accessibility self-evaluations (See Form 10) indicate that site and facility modifications are necessary, a transition plan to accomplish the adaptations must be prepared. Many local organizations have already complied with accessibility requirements. If your agency has done so, you should briefly describe your evaluation and findings in the community park and recreation plan. Any necessary structural changes to park and recreation facilities should be included in the plan's action program.

Facilities constructed with federal or state assistance or located on land acquired with federal or state assistance must be designed and constructed in conformance with ADA.

For assistance on architectural specifications outlined in ADA and accessibility guidelines for play areas, recreational facilities and outdoor developed areas contact:

U.S. Architectural & Transportation Barriers Compliance Board
Suite 1000, 1331 F. Street, NW
Washington, D.C. 20004-1111
Phone: 800.872.2253
Website: <http://www.access-board.gov/>

For accessibility guidance regarding recreational facilities in Oregon contact:

Northwest ADA Center
Center for Continuing Education in Rehabilitation
6912 220th St. SW, Suite 105
Mountlake Terrace, WA. 98043
Phone: 800.494.4232
Email: nwadactr@u.washington.edu
Website: <http://www.dbtacnorthwest.org/>

Appendix C: Oregon Parkland Classification System and Suggested Level of Service Standards

Introduction

The most effective park system to develop and manage is one made up of a variety of different types of parks, open space areas, and recreational venues, each designed to provide a specific type of recreation experience or opportunity. A park system that is classified and used properly is easier to maintain, encounters less conflicts between user groups, and minimizes negative impacts on adjoining neighbors. A good park classification system also helps assess what facilities are available for current use and what types of parks will be needed to serve the community in the future.

A wide variety of parkland classifications typologies can be found throughout the state, region, and country for the development of park land and open space systems. In order to better assess the park system and specific parkland needs in Oregon, this chapter includes parkland classification categories recommended for use in the state. The classification system is intended as a set of recommended guidelines and not intended as a mandated standard.

When conducting park system planning, park and recreation providers need to not only identify which parklands and facilities/services are important to community members, but must also define what constitutes “adequate” provision of parklands. To determine adequacy, park and recreation providers typically measure existing parklands and facilities and compare them against established standards, typically Level of Service (LOS) Standards. LOS standards are measures of the amount of public recreation parklands and facilities being provided to meet that jurisdiction’s basic needs and expectations. For example, the amount of parkland currently needed in a particular jurisdiction may be determined by comparing the ratio of existing developed park acres per 1,000 residents (by all providers within the jurisdiction) to the jurisdiction’s desired level of parks relative to population. The gap between the two ratios is the currently needed park acreage. As the population grows, the objective is to provide enough additional acreage to maintain the jurisdiction’s desired ratio of park acres to 1,000 residents. For the purposes of this chapter, we will first focus on LOS site guidelines, which are used primarily for estimating acreage needs for park and recreation jurisdictions, and conclude with LOS facility guidelines for specific types of recreation facilities. Since the need for non-motorized trails is a top statewide issue, trails, pathways and bikeways were added to the list of parkland types and measured in trail miles per 1,000 residents. It is important to note that, in addition to LOS quantity standards, other factors such as quality, condition, location, and convenience (e.g., walking and biking distances) may also be considered in determining future service need.

Park providers should carefully consider the effects of setting, lowering or raising LOS standards – especially additional operation and maintenance costs for new parklands and facilities. This decision will affect both the quality of service provided, as well as the amount of investment for new facilities that is, or will be, needed in the future to provide the desired LOS.

To assist with park system planning in Oregon, this appendix includes recommended Oregon LOS guidelines for each of the 11 standard parkland classification types along with specific park facility types. These guidelines were developed after a review of past National Park and Recreation Association (NRPA) standards, results from a statewide survey of Oregon’s public park and

recreation providers, and a benchmarking report completed by Leisure Vision for the Oregon Recreation and Park Association (ORPA). While these statewide site guidelines provide a useful framework for evaluating jurisdiction resources, it is recognized that individual jurisdictions will need to develop their own LOS standards that reflect their unique conditions, resources and needs.

The parkland classifications and LOS standards presented here are not intended to replace land use regulations set out under state and local land use laws that pertain to parks. Ultimately park uses must be approved under applicable land use policies and zoning requirements, which in some cases may limit or even prohibit some types of park uses. Planning for park uses using these and other measures of park needs must always take applicable land use regulations into consideration.

Parkland Classification System

This classification system applies to all local and state parks, including city, county, regional and state park systems in Oregon. It does not include federal lands other than state or local parks that are located on federal lands. For local implementation, parkland standards should be largely based upon identified purpose and a set of development considerations both of which influenced by local need, fiscal constraints, and other considerations such as residential and traffic patterns, road access, convenience, and the availability of land. As a result, every park system will not need to offer one of all park classification types within their system (i.e., a small community may not need a Regional Sports Park).

Walking times included in the description below are times that it takes a typical adult to walk to the park. Park acre size recommendations are based on standard planning practices. However, there will be situations where development considerations result in a park of a size either smaller or larger than standard size recommendations.

Pocket Parks

A pocket park is the smallest park classification. Pocket parks provide basic recreation opportunities on small lots, within residential areas serving an area within approximately 5-10 minutes walking time (approximately ¼ mile). Typically less than two acres in size (¼ to 2 acres), these parks are designed to serve residents in immediately adjacent neighborhoods. Pocket parks provide limited recreation amenities, such as playgrounds, benches, and picnic tables. Pocket parks do not normally provide off-street parking.



Pocket Park in Portland, Oregon

Examples of pocket parks in Oregon include Hillside Park – Grants Pass, Piccolo Park – Portland, and Thorp Park – Beaverton.

Urban Plaza Parks

Urban plaza parks are public gathering spaces in urban spaces that foster community interaction and civic pride. They are small in size (¼ to 3 acres) and intensely developed. Visitors will tend to be those who are already in the neighborhood for other purposes, such as shopping, work, dining and/or those who live in or near densely developed urban areas. Urban plaza parks typically include amenities such as drinking fountains, benches, litter receptacles, trees and shrubs, paved walkways and plazas.



Urban Plaza Park in Portland, Oregon

Examples of urban plaza parks in Oregon include Pioneer Courthouse Square – Portland, Park Blocks – Eugene, Peace Plaza – Salem, and Lovejoy Plaza – Portland.

Neighborhood Parks

Neighborhood parks provide close-to-home recreation opportunities primarily for non-supervised, non-organized recreation activities. They are located within approximately 5-10 minute walking time (approximately ¼ - ½ mile) without crossing major thoroughfares and/or other structures and easy bicycling distance of residents. They serve up to a one-half-mile radius, and are generally 2-20 acres in size (Service area is also influenced by neighborhood configuration and various geographical and transportation barriers). Neighborhood parks typically include amenities such as playgrounds, outdoor sports courts, sports fields, picnic tables, pathways, and multi-use open grass areas. They may or may not provide off-street parking. Neighborhood parks can, when practical, be located next to elementary schools in order to provide more efficient use of public resources.



Neighborhood Park in Eugene, Oregon

Examples of neighborhood parks in Oregon include Tyson Park – Springfield, Bush’s Pasture Park – Salem, Grant Park – Portland, and Forest Hills Park – Beaverton.

Community Parks

Community parks are typically larger in size and serve a broader purpose than neighborhood parks. Their focus is on meeting the recreation needs of several neighborhoods or large sections of the community, as well as preserving unique landscapes and open spaces. Community parks are typically 15-100 acres, depending on the spatial requirements of the facilities provided and the amount of land dedicated to natural resource protection. Community parks provide both active and passive recreation opportunities that appeal to the entire community serving an area within approximately 15 minutes driving time. While a community park may be proximate to a neighborhood and can provide typical neighborhood park amenities, they are normally designed as a “drive-to sites.” Community parks typically accommodate large numbers of people, and offer a wide variety of facilities, such as group picnic areas and large shelters, sports fields and courts, children’s play areas, swimming pools and splash pads, community gardens, extensive pathway systems, community festival or event space, and green space or natural areas. Community parks require additional support facilities, such as off-street parking and restrooms and as such can also serve as regional trailheads.



Community Park in Medford, Oregon

Examples of community parks in Oregon include Willamette Park – Portland, Riverfront Park – Salem, Bethel Community Park – Eugene, and Hawthorne Park – Medford.

Regional Parks

Regional parks are large parks that provide access to unique natural or cultural features and regional-scale recreation facilities. Typically 100 acres or more in size, regional parks serve areas within a 45 minute driving time. These parks often include significant green space to preserve unique natural areas, riverfront corridors, wetlands, and agricultural or forested areas. Regional parks may include properties for which there are no immediate development plans and that are situated in such a way as to primarily serve the surrounding neighborhood (land banked properties). Regional parks also may accommodate large group activities and often have infrastructure to support sporting events, festivals, and other revenue-generating events to enhance the City’s economic vitality and identity. Activities available in regional parks may include picnicking, boating, fishing, swimming, camping, trail use, etc. Regional parks include supporting facilities, such as restrooms and parking.



Regional Park in Foster, Oregon

Examples of regional parks in Oregon include Alton Baker Park – Eugene, Lithia Park – Ashland, Shevlin Park – Bend, and Oxbow Regional Park Park – Troutdale.

Nature Parks

Nature parks are lands set aside for preservation of significant natural resources, remnant landscapes, open space, and visual aesthetics/buffering. They may preserve or protect environmentally sensitive areas, such as wildlife habitats, stream and creek corridors, or unique and/or endangered plant species. Nature parks may vary in size from small parcels (less than 10 acres) to large properties of more than 200 acres. Nature parks typically serve a community-wide population and include greenways, natural areas, and preserves. Public access to natural areas may be limited at these sites, which often include wetlands, steep hillsides, or other similar spaces. Some nature parks may be managed secondarily to provide passive recreation opportunities. These sites may contain trails, interpretive displays, viewpoints, and seating areas.



Nature Park in Beaverton, Oregon

Examples of nature parks in Oregon include Forest Park – Portland, Tualatin Hills Nature Park – Beaverton, Ridgeline Parks – Eugene, and Mount Talbert Nature Park – Clackamas.

Special Use Parks

The Special Use classification covers a broad range of park and recreation lands that are specialized or single-purpose in nature. Parks in this category include waterfront or ocean access parks, boat ramps, memorials, historic sites, waysides, swimming areas, single purpose sites used for a particular field sport, dog parks, skate parks, display gardens, sites occupied by buildings, or protect some significant geologic or scenic feature. Special use parks that have a community or regional draw may require supporting facilities such as parking or restrooms. Park size is dependent on the special use and can vary from very small to many acres.



Special Use Park in Pendleton, Oregon

Examples of special use parks in Oregon include Rudy Rada Skatepark – Pendleton, Veteran’s Memorial Park - Klamath Falls, River Play Discovery Village – Eugene, and Swan Island Boat Ramp – Portland.

Trails, Pathways and Bikeways

Trails, pathways, and bikeways include a number of trail types including multi-use, pedestrian, and soft surface trails to accommodate a variety of activities such as walking, running, biking, dog walking, rollerblading, skateboarding, and horseback riding. Such trails may be located within parks or along existing streets and roadways as part of the citywide transportation system. Multi-use trails are designed for use by pedestrians, bicyclists, skateboarders, wheelchairs, and other non-motorized vehicle users. These trails are hard surfaced to accommodate bicycles and provide accessibility for people with disabilities. Hard surfaced pedestrian trails are generally found within smaller parks and as secondary trails within larger parks. Soft surfaced trails are composed of soft-surface materials, such as soil, crushed rock, hog fuel, and wood chips. Most soft surfaces do not provide accessibility for people with disabilities but are preferable for some recreation activities, such as running and hiking. Trails, pathways, and bikeways may include amenities such as directional and control signage, gates, benches, overlooks, drinking fountains, lighting, trailhead kiosks, and interpretive signs.



Park trail in Salem, Oregon

Examples of Trails, Pathways, and Bikeways in Oregon include the Avery Park Trail – Corvallis, Riverfront Park Trail - Salem, Cathedral Tree Trail – Astoria, and the Trillium Trail – Portland.

Regional Sports Parks

Regional sports parks typically consolidate heavily programmed athletic facilities for activities such as soccer, football, baseball/softball into a few strategically located sites throughout the community. Regional sports parks could also include facilities such as race tracks, shooting ranges

and equestrian areas. The location of these facilities is important due to the traffic, lighting, and noise that are often associated with them. They typically require large parking areas and restroom facilities. They also may have other park amenities, such as play areas or picnic facilities that serve non-participant family members and others while events are taking place. Regional sports parks normally require a minimum of 25 acres, with 40-80 acres being optimal.



Regional Sports Park in Beaverton, Oregon

Examples of regional sports parks in Oregon include Big Sky Luke Damon Sports Complex – Bend, U.S. Cellular Community Park – Medford, Howard M. Terpenning Recreation Complex – Beaverton, and Sheldon Sports Park – Eugene.

Linear Parks

Linear parks include natural or built corridors that connect parks and neighborhoods, provide linkages through the city, and preserve open space. Linear parks may include abandoned railroad lines, utility rights-of-way, wildlife corridors, or elongated natural areas defined by drainage features or topographical changes, such as riparian corridors. Linear parks typically support trail-oriented activities, including walking, jogging, biking, skateboarding, and roller skating, which play a major role in health and fitness. Trails, pathways, and bikeways located in other types of park settings (e.g., neighborhood, community, natural area parks) where the trail is not the primary purpose of the park or along existing streets or roadways may be connected to, but are excluded from this park category. Linear parks typically include amenities such as rest benches, picnic tables, trailhead kiosks, parking at major trailheads, and way finding markers, but may also incorporate smaller-scale neighborhood park amenities such as play areas, picnic areas, and exercise stations. Linear park size is dependent on the corridor length and opportunity.



Linear Park in Central Point, Oregon

Examples of linear parks in Oregon include the Deschutes River Trail – Bend, Bear Creek Greenway – Medford, Springwater Corridor – Portland, and the Rogue River Greenway – Central Point.

Destination Parks

Destination Parks can include the same characteristics as Regional Parks, Natural Area Parks, Special Use Parks and Linear Parks, but offer such outstanding natural, historic, scenic or recreational attractions that visitors travel more than an hour to several days, by car, to reach them. They are usually well known statewide and even nationally. They can have a wide range of acreage sizes and levels of development, but generally have a moderate to very intensive level of visitation. They can be day-use parks or can offer overnight camping or cabins.

Most of the parks in the Oregon State Park system are Destination Parks. Some county and regional park systems also operate Destination Parks.



Destination Park in Sublimity, Oregon

Examples of destination parks in Oregon include Silver Falls State Park – Sublimity, Tryon Creek State Park – Portland, Fort Stevens State Park – Hammond, and Smith Rock State Park – Terrebonne.

Suggested Parkland Level of Service Standards

The recommended total parkland acres site guideline for local park and recreation jurisdictions in Oregon is 6.25 to 12.5 acres per 1,000 population, which represents a minimum acreage that should be exceeded when possible. Though these recommendations are sufficient for the inventory and development of parks in rural and less densely populated areas, it is more difficult to meet this standard in an urban setting. Where you have more extensive development, higher population numbers in a small area, and a lack of available and affordable open space, recreational development must be planned to accommodate the needs of as large and diverse a user group as possible. It is important to disperse park opportunities evenly throughout the locality so that each sector has convenient access to parks and open space. The planning and development process should also provide as many different kinds of activities as the resources will allow.

In meeting the 6.25 to 10.5 acres per 1,000 population total parkland site guideline, park planners should consider each of the 11 park classification types. Each of the parkland types has its own unique function and service radius within the jurisdiction. The

following table summarizes site guidelines for each Oregon parkland type. It is important to note that site guidelines are for developed parklands.

Summary of the Oregon Parkland Classification System and Suggested LOS Standards

| Parkland Type | Space Requirements | Service Radius | Recommended Oregon LOS Site Guidelines (Acres/ 1,000 population) | Park Development Features |
|---------------------------|---|--|--|---|
| Pocket Parks | ¼ to 2 acres | 5-10 minutes walking time (approximately ¼ mile) | 0.25 to 0.50 acres | Limited amenities such as playgrounds, benches, and picnic tables. They do not normally provide off street parking. |
| Urban Plaza Parks | ¼ to 3 acres | Entire community – visitors tend to be those who are already in the neighborhood for other purposes, such as shopping, work, and dining. | 0.1 to 0.2 acres | Intensely developed with amenities such as drinking fountains, benches, litter receptacles, trees and shrubs, and paved walkways and plazas. |
| Neighborhood Parks | 2 to 20 acres | 5-10 minutes walking time (approximately ¼ - ½ mile) | 1.0 to 2.0 acres | Amenities such as playgrounds, outdoor sports courts, sports fields, picnic tables, pathways, and multi-use open grass areas. They may or may not provide off-street parking. |
| Community Parks | 15 to 100 acres | 15 minute driving time | 2.0 to 6.0 acres | A wide variety of facilities such as off-street parking, restrooms, group picnic areas and large shelters, sports fields and courts, children’s play areas, swimming pools and splash pads, community gardens, extensive pathway systems, community festival or event space, and green space or natural areas. They can also serve as regional trailheads. |
| Regional Parks | 100 acres or more | 45 minute driving time | 5.0 to 10.0 acres* | Often include significant green space to preserve unique natural areas, riverfront corridors, wetlands, and agricultural or forested areas. May accommodate large group activities and often have infrastructure to support sporting events, festivals, and other revenue-generating events. Activities available may include picnicking, boating, fishing, swimming, camping and trail use. They include support facilities such as restrooms and parking. |
| Nature Parks | Vary in size from less than 10 acres to more than 200 acres | Serve a community-wide population | 2.0 to 6.0 acres | Include greenways, natural areas, and preserves. Sites may contain trails, interpretive displays, viewpoints, and seating areas. |

| Parkland Type | Space Requirements | Service Radius | Recommended Oregon LOS Site Guidelines (Acres/ 1,000 population) | Park Development Features |
|--------------------------------------|--|--|--|---|
| Special Use Parks | Dependent on the special use and can vary from very small to many acres | Variable | No guideline recommended | Include waterfront or ocean access parks, boat ramps, memorials, historic sites, waysides, swimming areas, single purpose sites used for a particular field sport, dog parks, skate parks, display gardens, sites occupied by buildings, or protect some significant geologic or scenic feature. Those with a community or regional draw may require support facilities such as parking or restrooms. |
| Trails, Pathways and Bikeways | Variable. Function of available parks, natural areas, open spaces or other public properties where trails could be a component | Serve community-wide population | 0.5 to 1.5 miles per 1,000 population | Include a number of trail types (multi-use, pedestrian, and soft surface trails) to accommodate a variety of activities such as walking, running, biking, dog walking, rollerblading, skateboarding, and horseback riding. May include amenities such as directional and control signage, gates, benches, overlooks, drinking fountains, lighting, trailhead kiosks, and interpretive signs. |
| Regional Sports Parks | Minimum of 25 acres, with 40-80 acres being optimal | Serve community or region-wide population | 5.0 to 10.0 acres | Consolidate heavily programmed athletic facilities for activities such as soccer, football, baseball/softball into strategically located sites. They typically require large parking areas and restroom facilities. May have other park amenities such as play areas or picnic facilities serving non-participant family members. |
| Linear Parks | Dependent on the corridor length and opportunity. | Serve community or region-wide population | 0.5 to 1.5 acres* | May include natural or built corridors that connect parks and neighborhoods, provide linkages through the city, and preserve open space. Typically support trail-oriented activities including walking, jogging, biking, skateboarding, and roller skating. Typically include amenities such as rest benches, picnic tables, trailhead kiosks, and way finding markers, but may also incorporate smaller-scale neighborhood park amenities such as play areas, picnic areas, and exercise stations. |
| Destination Parks | Wide range of acreage sizes | Serve a region, state, or nation-wide population. More than an hour to several days driving time | 20.0 to 30.0 acres* | Include the same facilities and activities as regional or natural area parks, but offer outstanding natural, historic, scenic, or recreational attractions. They can be day-use parks or can offer overnight camping or cabins. |

* LOS based on local-use population estimates. If there is extensive out-of-area visitation to these parks, recreation providers may consider exceeding these LOS guidelines.

Suggested LOS Facility Guidelines

Acreage alone does not assure a well-balanced park system. Sites should be designed and developed with a balance of facilities according to the recommended classification type. Therefore, a proper relationship in the size, number, location, and type of facilities developed for each park site is critical to a relevant system for parks and recreation in Oregon communities. The following table includes suggested facility guidelines for recreation facilities in Oregon communities.

Suggested Oregon LOS Facility Guidelines

| Name of Facility | Recommended Oregon LOS Facility Guidelines (Facilities/ 1,000 population) |
|-----------------------------|---|
| Baseball fields | 0.20 |
| Softball fields | 0.20 |
| Basketball courts/multi-use | 0.20 |
| Soccer fields | 0.20 |
| Golf courses (holes) | 0.60 |
| Lacrosse fields | 0.15 |
| Equestrian facilities | 0.01 |
| Football fields | 0.10 |
| Outdoor swimming pools | 0.05 |
| Beach areas for swimming | 0.10 |
| Volleyball courts | 0.20 |
| Tennis courts | 0.35 |
| Picnic shelters | 0.30 |
| Day-use picnic tables | 10.00 |
| Playgrounds | 0.40 |
| Skateboard parks | 0.04 |
| Off-leash dog parks | 0.04 |
| Nature centers | 0.03 |
| Amphitheaters | 0.03 |
| Disc golf courses | 0.02 |
| Boat ramp lanes | 0.25 |
| Non-motorized boat launches | 0.25 |
| Tent campsites | 3.60 |
| RV/trailer campsites | 13.30 |

Appendix E: Percent of Population Participating in Outdoor Recreation Activities, Oregon Counties, 2011.

| Activity | Baker | Benton | Clackamas | Clatsop | Columbia | Coos | Crook | Curry | Deschutes |
|---|-------|--------|-----------|---------|----------|------|-------|-------|-----------|
| Non-motorized Trail Activities | | | | | | | | | |
| Walking on local streets / sidewalks | 79.7 | 72.8 | 58.0 | 64.2 | 62.9 | 64.6 | 58.5 | 59.1 | 74.5 |
| Walking on local trails / paths | 74.1 | 69.7 | 56.3 | 61.7 | 49.0 | 57.8 | 50.7 | 61.2 | 69.6 |
| Walking / day hiking on non-local trails / paths | 53.9 | 53.8 | 45.0 | 42.5 | 34.6 | 39.6 | 40.0 | 38.4 | 53.2 |
| Long-distance hiking (back packing) | 38.5 | 18.3 | 7.9 | 9.5 | 7.9 | 9.8 | 9.4 | 5.9 | 21.8 |
| Jogging / running on streets / sidewalks | 26.9 | 22.4 | 15.8 | 10.6 | 12.5 | 10.2 | 14.2 | 5.6 | 22.3 |
| Jogging / running on trails / paths | 25.1 | 20.0 | 9.3 | 10.6 | 10.3 | 10.1 | 11.4 | 3.6 | 20.0 |
| Horseback riding | 16.2 | 4.0 | 5.7 | 4.5 | 7.3 | 5.5 | 6.5 | 4.4 | 4.1 |
| Bicycling on unpaved trails | 16.0 | 17.0 | 6.6 | 10.2 | 6.0 | 10.6 | 11.7 | 7.5 | 25.0 |
| Bicycling on paved trails | 17.9 | 32.9 | 20.9 | 28.0 | 15.2 | 15.0 | 15.2 | 10.1 | 31.0 |
| Bicycling on roads, streets / sidewalks | 45.8 | 42.7 | 22.3 | 28.0 | 26.2 | 21.1 | 25.4 | 18.6 | 36.7 |
| Bicycle touring on paved roads / paths (long day / multi-day rides) | 5.9 | 18.1 | 14.6 | 11.7 | 12.9 | 3.3 | 9.8 | 6.4 | 22.4 |
| Motorized Activities | | | | | | | | | |
| Class I – All-terrain vehicle riding (3 & 4 wheel ATVs, straddle seat and handle bars) | 32.1 | 9.6 | 8.8 | 11.1 | 17.6 | 29.4 | 18.3 | 15.0 | 12.9 |
| Class II – Off-road 4-wheel driving (jeeps, pick-ups, dune buggies, SUVs) | 37.2 | 9.7 | 8.4 | 8.8 | 16.4 | 30.7 | 13.8 | 17.5 | 12.9 |
| Class III – Off-road motorcycling | 5.9 | 2.5 | 4.1 | 2.3 | 4.6 | 8.7 | 3.4 | 3.5 | 6.2 |
| Class IV – Riding UTVs / side-by-side ATVs (non-straddle seat, driver and passenger sit side-by-side in the vehicle, steering wheel for steering control) | 6.5 | 1.3 | 1.2 | 1.1 | 5.6 | 7.5 | 5.4 | 1.2 | 3.3 |
| Snowmobiling | 17.3 | 3.2 | 1.5 | 1.7 | 3.9 | 1.8 | 2.2 | 1.9 | 10.0 |
| Personal water craft – jet ski | 4.7 | 3.4 | 3.3 | 2.1 | 6.3 | 4.9 | 1.4 | 3.1 | 11.3 |
| Power boating (cruising / water skiing) | 19.7 | 17.5 | 16.2 | 17.5 | 26.0 | 24.7 | 26.4 | 16.7 | 23.1 |
| Non-motorized Snow Activities | | | | | | | | | |
| Downhill (alpine) skiing / snowboarding | 16.6 | 23.0 | 14.7 | 9.7 | 10.4 | 9.5 | 7.8 | 2.8 | 20.2 |
| Cross-country / Nordic skiing / skijoring on groomed trails | 4.8 | 6.2 | 4.3 | 1.9 | 2.4 | 1.7 | 2.5 | 1.3 | 14.4 |
| Cross-country / Nordic skiing / skijoring on ungroomed trails / off designated trails | 6.2 | 6.1 | 2.1 | 3.2 | <1.0 | 1.6 | 4.9 | 1.1 | 7.9 |
| Snowshoeing | 14.6 | 9.4 | 5.5 | 3.6 | 4.6 | 4.3 | 8.6 | 1.1 | 19.0 |
| Sledding, tubing, or general snow play | 45.6 | 29.5 | 24.6 | 21.4 | 24.0 | 17.8 | 18.9 | 16.1 | 35.4 |
| Outdoor Leisure / Sporting Activities | | | | | | | | | |
| Sightseeing / driving or motorcycling for pleasure | 69.4 | 55.3 | 52.9 | 61.6 | 64.7 | 61.4 | 64.7 | 57.8 | 59.8 |
| Picnicking | 66.6 | 52.0 | 46.1 | 50.4 | 51.6 | 50.3 | 37.3 | 46.7 | 53.4 |
| General play at a neighborhood park / playground | 41.9 | 46.3 | 39.2 | 35.6 | 48.6 | 44.9 | 37.6 | 35.2 | 46.6 |
| Dog walking / going to dog parks / off-leash areas | 36.2 | 31.7 | 27.4 | 32.3 | 26.4 | 28.5 | 24.4 | 32.5 | 41.1 |

| Activity | Baker | Benton | Clackamas | Clatsop | Columbia | Coos | Crook | Curry | Deschutes |
|--|--------------|---------------|------------------|----------------|-----------------|-------------|--------------|--------------|------------------|
| Relaxing, hanging out, escaping heat / noise, etc. | 52.8 | 57.8 | 44.9 | 52.6 | 56.2 | 52.7 | 46.9 | 49.1 | 57.4 |
| Attending outdoor concerts, fairs, festivals | 49.4 | 60.2 | 49.0 | 43.0 | 51.4 | 36.5 | 49.1 | 46.1 | 59.6 |
| Tennis (played outdoors) | 5.5 | 8.0 | 4.6 | 2.7 | 2.0 | 2.9 | 4.1 | 5.2 | 8.9 |
| Outdoor court games other than tennis (basketball, beach volleyball, badminton, etc.) | 13.8 | 10.9 | 10.0 | 7.4 | 6.6 | 6.1 | 3.4 | 4.9 | 11.0 |
| Baseball / softball | 16.4 | 12.8 | 6.7 | 8.7 | 10.9 | 5.3 | 7.9 | 8.7 | 6.9 |
| Football, soccer, lacrosse, rugby, ultimate frisbee | 20.7 | 16.5 | 7.8 | 5.5 | 20.4 | 4.6 | 7.9 | 6.3 | 8.7 |
| Golf | 10.1 | 13.3 | 14.6 | 10.5 | 8.9 | 10.8 | 9.2 | 11.9 | 15.7 |
| Disc golf | 1.7 | 15.2 | 6.5 | 4.9 | 9.5 | 10.3 | 2.0 | 4.4 | 5.6 |
| Skateboarding, inline skating, roller skating, roller skiing | 4.2 | 2.4 | 3.0 | 4.8 | 7.4 | 2.1 | 2.3 | 4.2 | 9.3 |
| Rock climbing, bouldering, mountaineering | 13.2 | 5.6 | 1.7 | 2.0 | 2.0 | 4.0 | 2.0 | 4.7 | 15.9 |
| Orienteering, geocaching | 2.2 | 5.7 | 4.0 | 5.2 | 4.8 | 5.1 | 4.2 | 4.3 | 11.5 |
| Hang gliding, sky diving, paragliding | <1.0 | <1.0 | <1.0 | 1.5 | <1.0 | <1.0 | <1.0 | <1.0 | <1.0 |
| Visiting historic sites / history-themed parks (history-oriented museums, outdoor displays, visitor centers, etc.) | 47.2 | 40.2 | 42.0 | 57.5 | 61.8 | 29.0 | 40.0 | 45.3 | 43.8 |
| Nature Study Activities | | | | | | | | | |
| Bird watching | 13.1 | 16.5 | 9.7 | 21.8 | 15.7 | 13.2 | 17.1 | 21.5 | 18.1 |
| Whale watching | 2.5 | 19.4 | 12.0 | 17.9 | 10.0 | 26.4 | 10.0 | 30.8 | 8.4 |
| Exploring tidepools | 12.4 | 39.8 | 27.7 | 32.1 | 27.6 | 39.0 | 19.7 | 41.9 | 32.0 |
| Other nature / wildlife / forest / wildflower observation | 39.3 | 37.5 | 22.3 | 33.1 | 32.6 | 24.3 | 23.0 | 35.7 | 31.1 |
| Visiting botanical gardens | 3.7 | 13.9 | 9.4 | 7.5 | 10.2 | 31.5 | 5.1 | 13.3 | 9.0 |
| Visiting nature centers | 6.3 | 18.3 | 12.1 | 9.4 | 13.2 | 15.6 | 6.9 | 11.5 | 16.6 |
| Outdoor photography, painting, drawing | 19.9 | 19.8 | 13.6 | 18.7 | 17.9 | 15.8 | 12.9 | 21.3 | 17.9 |
| Collecting (rocks, plants, mushrooms, berries) | 47.3 | 24.0 | 13.0 | 32.8 | 28.8 | 37.2 | 20.0 | 36.3 | 21.9 |
| Vehicle-based Camping Activities | | | | | | | | | |
| RV / motorhome / trailer camping | 44.9 | 15.8 | 17.4 | 19.8 | 28.5 | 43.9 | 40.9 | 32.6 | 29.8 |
| Car camping with a tent | 45.0 | 40.9 | 31.2 | 22.5 | 36.1 | 32.4 | 23.1 | 22.2 | 39.9 |
| Motorcycle camping with a tent | <1.0 | 1.5 | 1.5 | <1.0 | <1.0 | 3.3 | 1.0 | 2.7 | 5.0 |
| Yurts / camper cabins | 6.4 | 8.8 | 6.5 | 5.6 | 5.4 | 4.9 | 3.0 | 5.4 | 4.5 |
| Fishing, Hunting, Shooting Activities | | | | | | | | | |
| Fly fishing | 11.3 | 4.4 | 3.2 | 3.8 | 2.5 | 9.1 | 7.4 | 7.1 | 13.0 |
| Fishing from a boat (other than fly fishing) | 29.5 | 18.2 | 14.6 | 22.5 | 20.5 | 22.6 | 16.2 | 22.2 | 21.1 |
| Fishing from a bank or shore (other than fly fishing) | 49.5 | 16.4 | 12.4 | 25.0 | 23.7 | 24.1 | 25.5 | 22.7 | 19.4 |
| Crabbing | 6.4 | 10.4 | 11.3 | 23.6 | 15.5 | 28.8 | 5.0 | 16.8 | 11.1 |
| Shellfishing / clamming | 3.3 | 4.4 | 6.9 | 26.6 | 17.6 | 14.0 | 1.8 | 13.6 | 2.6 |
| Big game hunting with a gun | 29.1 | 6.4 | 7.1 | 12.2 | 15.0 | 15.8 | 19.2 | 12.9 | 8.7 |
| Big game hunting with a bow | 13.2 | 1.4 | 1.9 | 3.3 | 3.1 | 1.9 | 5.6 | 2.5 | 2.5 |
| Waterfowl hunting | 3.8 | 1.7 | 2.0 | 4.8 | 4.2 | 2.3 | 2.0 | 1.0 | 2.5 |

| Activity | Baker | Benton | Clackamas | Clatsop | Columbia | Coos | Crook | Curry | Deschutes |
|---|--------------|---------------|------------------|----------------|-----------------|-------------|--------------|--------------|------------------|
| Upland bird or small game hunting | 19.6 | 2.7 | 2.9 | 4.5 | 5.1 | 2.3 | 6.2 | 3.7 | 3.6 |
| Target / skeet shooting / archery | 23.2 | 10.5 | 7.1 | 10.9 | 8.6 | 19.2 | 16.5 | 17.8 | 18.2 |
| Non-motorized Water-based and Beach Activities | | | | | | | | | |
| White-water canoeing, kayaking, rafting | 9.7 | 11.1 | 11.1 | 6.1 | 7.0 | 22.4 | 9.5 | 16.0 | 13.5 |
| Flat-water canoeing, sea kayaking, rowing, stand-up paddling, tubing / floating | 8.9 | 14.4 | 11.2 | 11.0 | 9.7 | 24.7 | 11.0 | 16.0 | 31.5 |
| Surfing / ocean stand-up paddling | <1.0 | 2.1 | <1.0 | 4.0 | 2.9 | <1.0 | <1.0 | 2.6 | 4.2 |
| Windsurfing / kiteboarding | <1.0 | <1.0 | <1.0 | <1.0 | <1.0 | <1.0 | <1.0 | 1.7 | <1.0 |
| Sailing | <1.0 | 3.0 | 2.8 | 2.2 | 5.0 | 1.3 | <1.0 | 1.0 | <1.0 |
| Beach activities – ocean | 25.2 | 60.1 | 51.4 | 61.7 | 56.9 | 53.5 | 28.0 | 53.6 | 48.1 |
| Beach activities – lakes, reservoirs, rivers | 33.5 | 28.4 | 29.0 | 38.3 | 31.7 | 31.9 | 29.4 | 33.6 | 55.3 |
| Swimming / playing in outdoor pools / spray parks | 16.0 | 21.5 | 18.9 | 11.8 | 22.0 | 12.1 | 10.8 | 11.3 | 27.8 |
| Snorkeling / SCUBA diving | 1.1 | 1.9 | <1.0 | <1.0 | 1.4 | 2.0 | 1.9 | 2.2 | 1.0 |

*Values reported for Gilliam, Grant, Harney, Lake, Morrow, Sherman, Wallowa and Wheeler Counties are respective SCORP Regional values due to low samples sizes for these counties.

| Activity | Douglas | Gilliam* | Grant* | Harney* | Hood River | Jackson | Jefferson | Josephine | Klamath |
|---|---------|----------|--------|---------|------------|---------|-----------|-----------|---------|
| Non-motorized Trail Activities | | | | | | | | | |
| Walking on local streets / sidewalks | 61.6 | 61.8 | 76.1 | 56.7 | 67.5 | 67.7 | 64.8 | 63.3 | 57.9 |
| Walking on local trails / paths | 53.2 | 52.2 | 63.7 | 35.2 | 63.6 | 65.8 | 57.0 | 63.0 | 53.5 |
| Walking / day hiking on non-local trails / paths | 40.7 | 36.4 | 49.4 | 27.1 | 55.0 | 47.1 | 50.8 | 45.9 | 37.5 |
| Long-distance hiking (back packing) | 9.8 | 7.1 | 26.3 | 6.4 | 18.3 | 12.3 | 10.2 | 9.5 | 14.1 |
| Jogging / running on streets / sidewalks | 6.1 | 10.0 | 20.2 | 14.0 | 24.1 | 14.8 | 14.5 | 15.3 | 12.7 |
| Jogging / running on trails / paths | 4.5 | 7.2 | 14.5 | 7.2 | 23.5 | 12.7 | 11.1 | 12.0 | 14.2 |
| Horseback riding | 7.3 | 10.8 | 18.9 | 15.5 | 3.9 | 7.0 | 10.2 | 6.7 | 7.0 |
| Bicycling on unpaved trails | 8.9 | 11.2 | 15.4 | 7.8 | 28.7 | 14.4 | 13.5 | 9.9 | 17.7 |
| Bicycling on paved trails | 17.4 | 16.6 | 18.4 | 5.1 | 33.1 | 22.5 | 18.5 | 14.0 | 25.0 |
| Bicycling on roads, streets / sidewalks | 21.4 | 25.6 | 37.0 | 21.5 | 40.4 | 28.2 | 21.0 | 21.3 | 23.0 |
| Bicycle touring on paved roads / paths (long day / multi-day rides) | 11.4 | 8.3 | 8.5 | 10.2 | 27.3 | 15.1 | 6.5 | 8.7 | 11.6 |
| Motorized Activities | | | | | | | | | |
| Class I – All-terrain vehicle riding (3 & 4 wheel ATVs, straddle seat and handle bars) | 19.3 | 25.2 | 40.1 | 35.5 | 4.8 | 10.3 | 19.3 | 10.2 | 21.1 |
| Class II – Off-road 4-wheel driving (jeeps, pickups, dune buggies, SUVs) | 24.5 | 17.0 | 35.1 | 20.1 | 10.1 | 8.4 | 14.5 | 16.3 | 16.6 |
| Class III – Off-road motorcycling | 5.3 | 4.4 | 10.1 | 6.1 | 3.7 | 5.5 | 3.3 | 5.6 | 3.9 |
| Class IV – Riding UTVs / side-by-side ATVs (non-straddle seat, driver and passenger sit side-by-side in the vehicle, steering wheel for steering control) | 7.4 | 4.7 | 8.8 | 9.2 | 1.1 | 1.4 | 2.4 | 1.2 | 5.6 |
| Snowmobiling | 4.4 | 9.3 | 18.7 | 7.1 | 2.9 | 2.2 | 2.7 | 3.2 | 5.9 |
| Personal water craft – jet ski | 3.0 | 4.9 | 5.4 | 3.4 | 5.1 | 2.6 | 4.5 | 9.0 | 6.6 |
| Power boating (cruising / water skiing) | 23.3 | 16.6 | 26.9 | 21.8 | 14.0 | 17.0 | 18.7 | 16.5 | 21.6 |
| Non-motorized Snow Activities | | | | | | | | | |
| Downhill (alpine) skiing / snowboarding | 7.4 | 9.0 | 16.3 | 8.2 | 37.1 | 12.0 | 10.6 | 7.7 | 10.8 |
| Cross-country / Nordic skiing / skijoring on groomed trails | 1.0 | 1.9 | 7.2 | 1.6 | 20.1 | 6.5 | 3.3 | 1.0 | 2.0 |
| Cross-country / Nordic skiing / skijoring on ungroomed trails / off designated trails | <1.0 | 1.1 | 7.3 | 1.8 | 13.6 | 4.4 | 3.7 | 1.7 | 4.8 |
| Snowshoeing | 2.1 | 5.8 | 16.4 | 2.5 | 21.7 | 8.7 | 5.4 | 1.6 | 11.9 |
| Sledding, tubing, or general snow play | 31.4 | 35.4 | 44.8 | 30.7 | 30.5 | 21.6 | 26.8 | 25.2 | 37.5 |
| Outdoor Leisure / Sporting Activities | | | | | | | | | |
| Sightseeing / driving or motorcycling for pleasure | 66.8 | 58.6 | 73.6 | 56.3 | 51.5 | 57.3 | 64.2 | 59.4 | 56.5 |
| Picnicking | 46.5 | 50.8 | 72.7 | 49.6 | 42.3 | 53.3 | 58.5 | 62.5 | 48.3 |
| General play at a neighborhood park / playground | 43.1 | 46.3 | 53.9 | 36.7 | 39.6 | 47.3 | 43.5 | 37.2 | 37.4 |
| Dog walking / going to dog parks / off-leash areas | 29.5 | 29.1 | 33.6 | 17.7 | 30.4 | 19.9 | 22.2 | 28.6 | 26.5 |

| Activity | Douglas | Gilliam* | Grant* | Harney* | Hood River | Jackson | Jefferson | Josephine | Klamath |
|--|----------------|-----------------|---------------|----------------|-------------------|----------------|------------------|------------------|----------------|
| Relaxing, hanging out, escaping heat / noise, etc. | 50.9 | 46.4 | 61.2 | 41.7 | 57.3 | 55.1 | 44.7 | 53.3 | 44.7 |
| Attending outdoor concerts, fairs, festivals | 56.2 | 40.8 | 53.0 | 31.2 | 60.3 | 54.3 | 47.5 | 57.8 | 34.4 |
| Tennis (played outdoors) | 4.0 | 11.7 | 5.7 | 4.4 | 9.9 | 9.2 | 4.0 | 9.2 | 3.2 |
| Outdoor court games other than tennis (basketball, beach volleyball, badminton, etc.) | 8.2 | 13.3 | 14.0 | 9.8 | 5.7 | 8.5 | 6.1 | 16.7 | 6.7 |
| Baseball / softball | 6.5 | 10.4 | 16.5 | 8.9 | 7.8 | 6.5 | 13.4 | 18.2 | 10.1 |
| Football, soccer, lacrosse, rugby, ultimate frisbee | 13.4 | 9.3 | 16.7 | 11.0 | 13.6 | 7.2 | 5.7 | 7.2 | 8.0 |
| Golf | 10.1 | 12.6 | 10.1 | 11.5 | 12.4 | 11.0 | 16.5 | 14.7 | 14.0 |
| Disc golf | 9.6 | 6.5 | 7.9 | 1.5 | 7.3 | 3.4 | 6.4 | 15.0 | 4.5 |
| Skateboarding, inline skating, roller skating, roller skiing | 3.1 | 5.9 | 4.4 | 5.5 | 7.4 | 2.4 | 4.5 | 4.7 | 2.3 |
| Rock climbing, bouldering, mountaineering | 3.6 | 2.0 | 10.0 | 3.2 | 8.7 | 3.3 | 3.1 | 3.5 | 4.9 |
| Orienteering, geocaching | 3.2 | 4.6 | 4.4 | 3.1 | 6.3 | 2.4 | 5.3 | 13.0 | 3.6 |
| Hang gliding, sky diving, paragliding | <1.0 | <1.0 | <1.0 | <1.0 | <1.0 | <1.0 | <1.0 | <1.0 | <1.0 |
| Visiting historic sites / history-themed parks (history-oriented museums, outdoor displays, visitor centers, etc.) | 39.0 | 45.9 | 48.9 | 40.5 | 43.8 | 40.8 | 52.1 | 49.3 | 37.9 |
| Nature Study Activities | | | | | | | | | |
| Bird watching | 13.2 | 12.6 | 23.5 | 18.8 | 15.9 | 17.9 | 16.4 | 19.0 | 30.8 |
| Whale watching | 17.5 | 8.7 | 7.8 | 10.6 | 10.0 | 16.6 | 8.3 | 20.1 | 11.5 |
| Exploring tidepools | 31.1 | 18.5 | 18.7 | 15.7 | 32.2 | 36.6 | 16.7 | 28.3 | 21.8 |
| Other nature / wildlife / forest / wildflower observation | 28.4 | 23.0 | 40.9 | 19.6 | 34.2 | 33.1 | 20.5 | 35.9 | 27.6 |
| Visiting botanical gardens | 22.0 | 5.0 | 6.3 | 3.5 | 10.2 | 12.5 | 8.9 | 19.0 | 6.8 |
| Visiting nature centers | 10.6 | 7.3 | 8.6 | 7.0 | 13.6 | 13.9 | 12.8 | 21.4 | 15.4 |
| Outdoor photography, painting, drawing | 19.9 | 12.5 | 21.4 | 14.7 | 18.7 | 19.7 | 18.4 | 24.2 | 19.6 |
| Collecting (rocks, plants, mushrooms, berries) | 30.4 | 27.6 | 47.1 | 20.7 | 21.0 | 24.9 | 21.0 | 30.1 | 24.2 |
| Vehicle-based Camping Activities | | | | | | | | | |
| RV / motorhome / trailer camping | 31.7 | 35.8 | 41.9 | 31.4 | 19.6 | 19.1 | 44.9 | 24.2 | 34.9 |
| Car camping with a tent | 31.1 | 28.8 | 39.8 | 27.8 | 33.8 | 36.6 | 24.8 | 39.2 | 36.4 |
| Motorcycle camping with a tent | 1.2 | 2.6 | 1.2 | 1.5 | 1.2 | <1.0 | 1.0 | 1.1 | 1.6 |
| Yurts / camper cabins | 8.0 | 8.5 | 5.1 | 6.5 | 6.5 | 12.5 | 3.3 | 10.4 | 9.1 |
| Fishing, Hunting, Shooting Activities | | | | | | | | | |
| Fly fishing | 2.6 | 5.7 | 11.9 | 4.7 | 6.3 | 5.5 | 9.5 | 5.4 | 11.6 |
| Fishing from a boat (other than fly fishing) | 23.8 | 18.7 | 29.8 | 22.6 | 16.9 | 13.4 | 25.3 | 21.3 | 30.1 |
| Fishing from a bank or shore (other than fly fishing) | 26.4 | 30.3 | 46.2 | 39.5 | 11.6 | 16.2 | 27.9 | 25.6 | 35.4 |
| Crabbing | 21.6 | 9.3 | 9.3 | 5.0 | 7.4 | 12.6 | 8.1 | 16.0 | 9.9 |
| Shellfishing / clamming | 5.5 | 5.1 | 3.5 | 2.5 | 6.4 | 3.7 | 2.4 | 2.2 | 5.4 |
| Big game hunting with a gun | 17.0 | 15.6 | 36.9 | 22.7 | 8.6 | 7.4 | 16.5 | 12.5 | 19.7 |

| Activity | Douglas | Gilliam* | Grant* | Harney* | Hood River | Jackson | Jefferson | Josephine | Klamath |
|---|---------|----------|--------|---------|------------|---------|-----------|-----------|---------|
| Big game hunting with a bow | 2.5 | 3.6 | 16.4 | 8.0 | 1.3 | 2.7 | 3.7 | 3.1 | 4.9 |
| Waterfowl hunting | <1.0 | 2.8 | 7.9 | 4.6 | 1.3 | 3.1 | 1.2 | 1.6 | 8.2 |
| Upland bird or small game hunting | 4.0 | 6.7 | 19.5 | 15.0 | 2.1 | 3.8 | 5.6 | 5.3 | 10.5 |
| Target / skeet shooting / archery | 22.0 | 14.4 | 29.1 | 23.5 | 11.3 | 12.4 | 13.1 | 13.4 | 16.4 |
| Non-motorized Water-based and Beach Activities | | | | | | | | | |
| White-water canoeing, kayaking, rafting | 11.2 | 8.9 | 12.4 | 5.3 | 14.3 | 28.7 | 9.9 | 29.4 | 16.3 |
| Flat-water canoeing, sea kayaking, rowing, stand-up paddling, tubing / floating | 15.8 | 10.1 | 11.6 | 2.8 | 19.7 | 10.5 | 10.1 | 10.7 | 11.3 |
| Surfing / ocean stand-up paddling | <1.0 | <1.0 | <1.0 | <1.0 | 6.7 | 1.5 | <1.0 | 1.0 | <1.0 |
| Windsurfing / kiteboarding | <1.0 | <1.0 | <1.0 | <1.0 | 14.1 | <1.0 | <1.0 | <1.0 | <1.0 |
| Sailing | 1.3 | <1.0 | 1.3 | <1.0 | 7.6 | 3.2 | <1.0 | 4.1 | <1.0 |
| Beach activities – ocean | 50.7 | 31.1 | 34.3 | 25.3 | 42.8 | 51.9 | 36.2 | 47.4 | 35.0 |
| Beach activities – lakes, reservoirs, rivers | 37.2 | 26.8 | 33.6 | 19.3 | 39.1 | 31.8 | 33.3 | 43.2 | 33.5 |
| Swimming / playing in outdoor pools / spray parks | 18.8 | 28.8 | 19.7 | 17.3 | 11.7 | 22.7 | 15.8 | 13.5 | 12.8 |
| Snorkeling / SCUBA diving | 4.3 | <1.0 | 1.5 | <1.0 | <1.0 | 1.7 | <1.0 | 1.6 | 1.6 |

*Values reported for Gilliam, Grant, Harney, Lake, Morrow, Sherman, Wallowa and Wheeler Counties are respective SCORP Regional values due to low samples sizes for these counties.

Percent of Population Participating in Outdoor Recreation Activities, Oregon Counties, 2011, continued.

| Activity | Lake* | Lane | Lincoln | Linn | Malheur | Marion | Morrow* | Multnomah | Polk |
|---|--------------|-------------|----------------|-------------|----------------|---------------|----------------|------------------|-------------|
| Non-motorized Trail Activities | | | | | | | | | |
| Walking on local streets / sidewalks | 58.5 | 65.2 | 63.8 | 60.6 | 54.1 | 72.7 | 61.8 | 74.8 | 74.5 |
| Walking on local trails / paths | 53.4 | 57.6 | 58.3 | 54.8 | 31.1 | 70.3 | 52.2 | 65.1 | 64.6 |
| Walking / day hiking on non-local trails / paths | 39.3 | 47.4 | 41.1 | 39.2 | 23.4 | 50.4 | 36.4 | 55.4 | 51.3 |
| Long-distance hiking (back packing) | 14.2 | 8.8 | 8.0 | 7.4 | 5.4 | 11.8 | 7.1 | 12.4 | 12.8 |
| Jogging / running on streets / sidewalks | 13.6 | 14.7 | 10.7 | 10.4 | 15.3 | 18.9 | 10.0 | 24.1 | 18.0 |
| Jogging / running on trails / paths | 14.0 | 11.9 | 11.1 | 7.9 | 7.3 | 13.9 | 7.2 | 20.4 | 13.2 |
| Horseback riding | 7.6 | 2.1 | 5.6 | 3.5 | 14.6 | 3.7 | 10.8 | 2.7 | 3.9 |
| Bicycling on unpaved trails | 17.3 | 10.9 | 6.9 | 14.3 | 6.9 | 11.9 | 11.2 | 11.4 | 10.2 |
| Bicycling on paved trails | 23.5 | 27.0 | 8.5 | 20.9 | 4.7 | 25.3 | 16.6 | 28.4 | 18.7 |
| Bicycling on roads, streets / sidewalks | 23.1 | 33.5 | 18.1 | 30.7 | 20.2 | 29.8 | 25.6 | 38.3 | 28.7 |
| Bicycle touring on paved roads / paths (long day / multi-day rides) | 11.6 | 9.9 | 8.9 | 6.0 | 10.0 | 15.6 | 8.3 | 22.7 | 10.0 |
| Motorized Activities | | | | | | | | | |
| Class I – All-terrain vehicle riding (3 & 4 wheel ATVs, straddle seat and handle bars) | 21.8 | 5.9 | 8.6 | 16.8 | 35.7 | 10.6 | 25.2 | 1.5 | 13.3 |
| Class II – Off-road 4-wheel driving (jeeps, pick-ups, dune buggies, SUVs) | 19.1 | 9.6 | 9.3 | 14.2 | 19.4 | 6.1 | 17.0 | 4.9 | 7.8 |
| Class III – Off-road motorcycling | 5.0 | 2.8 | 2.6 | 4.2 | 7.2 | 1.2 | 4.4 | 1.3 | 1.7 |
| Class IV – Riding UTVs / side-by-side ATVs (non-straddle seat, driver and passenger sit side-by-side in the vehicle, steering wheel for steering control) | 5.7 | 1.7 | 2.9 | 2.4 | 9.4 | <1.0 | 4.7 | <1.0 | <1.0 |
| Snowmobiling | 6.7 | 1.5 | <1.0 | 3.7 | 6.6 | 1.6 | 9.3 | 3.0 | 2.4 |
| Personal water craft – jet ski | 6.3 | 4.2 | 3.3 | 6.9 | 3.6 | 6.7 | 4.9 | 2.1 | 7.0 |
| Power boating (cruising / water skiing) | 21.2 | 15.1 | 13.9 | 24.8 | 25.6 | 16.9 | 16.6 | 9.1 | 17.8 |
| Non-motorized Snow Activities | | | | | | | | | |
| Downhill (alpine) skiing / snowboarding | 11.5 | 14.8 | 6.9 | 13.7 | 8.5 | 13.9 | 9.0 | 19.6 | 13.5 |
| Cross-country / Nordic skiing / skijoring on groomed trails | 2.3 | 4.1 | 3.8 | <1.0 | 1.3 | 1.0 | 1.9 | 8.5 | 2.7 |
| Cross-country / Nordic skiing / skijoring on ungroomed trails / off designated trails | 5.3 | 4.7 | 2.4 | <1.0 | <1.0 | 1.4 | 1.1 | 4.4 | 1.3 |
| Snowshoeing | 11.9 | 6.1 | 3.0 | 4.3 | 1.9 | 9.5 | 5.8 | 13.3 | 3.2 |
| Sledding, tubing, or general snow play | 38.1 | 19.6 | 13.9 | 31.2 | 30.8 | 35.8 | 35.4 | 22.1 | 20.8 |
| Outdoor Leisure / Sporting Activities | | | | | | | | | |
| Sightseeing / driving or motorcycling for pleasure | 57.6 | 63.1 | 58.7 | 62.1 | 53.7 | 63.4 | 58.6 | 51.3 | 54.6 |
| Picnicking | 49.0 | 54.4 | 47.3 | 50.8 | 47.0 | 47.5 | 50.8 | 47.0 | 44.9 |
| General play at a neighborhood park / playground | 38.4 | 47.2 | 38.2 | 45.6 | 35.1 | 54.5 | 46.3 | 55.0 | 48.2 |
| Dog walking / going to dog parks / off-leash areas | 27.1 | 26.5 | 33.2 | 29.8 | 16.5 | 34.3 | 29.1 | 35.0 | 36.3 |
| Relaxing, hanging out, escaping heat / noise, etc. | 45.3 | 58.2 | 53.9 | 56.7 | 39.2 | 50.6 | 46.4 | 55.0 | 57.8 |
| Attending outdoor concerts, fairs, festivals | 36.7 | 53.3 | 40.7 | 42.5 | 29.0 | 54.0 | 40.8 | 55.2 | 61.8 |

| Activity | Lake* | Lane | Lincoln | Linn | Malheur | Marion | Morrow* | Multnomah | Polk |
|--|--------------|-------------|----------------|-------------|----------------|---------------|----------------|------------------|-------------|
| Tennis (played outdoors) | 3.3 | 6.1 | 5.4 | 3.4 | 4.6 | 9.0 | 11.7 | 14.4 | 10.2 |
| Outdoor court games other than tennis (basketball, beach volleyball, badminton, etc.) | 8.6 | 7.2 | 7.9 | 8.7 | 10.3 | 12.7 | 13.3 | 11.9 | 13.9 |
| Baseball / softball | 9.7 | 10.6 | 7.7 | 5.5 | 9.0 | 10.4 | 10.4 | 5.7 | 7.1 |
| Football, soccer, lacrosse, rugby, ultimate frisbee | 11.9 | 7.9 | 6.4 | 6.7 | 12.3 | 13.5 | 9.3 | 10.8 | 6.4 |
| Golf | 13.5 | 9.3 | 11.7 | 8.7 | 12.3 | 6.6 | 12.6 | 7.2 | 7.7 |
| Disc golf | 4.1 | 4.9 | 4.4 | 6.1 | <1.0 | 13.4 | 6.5 | 4.9 | 10.6 |
| Skateboarding, inline skating, roller skating, roller skiing | 2.1 | 4.2 | 7.1 | 3.9 | 5.8 | 3.8 | 5.9 | 5.0 | 5.0 |
| Rock climbing, bouldering, mountaineering | 5.4 | 4.0 | 1.6 | 2.8 | 2.4 | 4.4 | 2.0 | 3.4 | 2.9 |
| Orienteering, geocaching | 4.1 | 3.9 | 4.9 | 4.7 | 3.0 | 3.8 | 4.6 | 4.0 | 6.5 |
| Hang gliding, sky diving, paragliding | <1.0 | <1.0 | <1.0 | <1.0 | <1.0 | <1.0 | <1.0 | 2.8 | <1.0 |
| Visiting historic sites / history-themed parks (history-oriented museums, outdoor displays, visitor centers, etc.) | 39.2 | 43.5 | 48.8 | 41.0 | 40.8 | 49.0 | 45.9 | 40.8 | 40.3 |
| Nature Study Activities | | | | | | | | | |
| Bird watching | 29.0 | 13.3 | 23.8 | 13.2 | 14.4 | 11.3 | 12.6 | 12.2 | 16.1 |
| Whale watching | 10.6 | 13.9 | 34.2 | 12.2 | 10.9 | 17.6 | 8.7 | 10.5 | 17.3 |
| Exploring tidepools | 21.3 | 31.1 | 47.6 | 27.8 | 15.8 | 27.0 | 18.5 | 30.7 | 40.2 |
| Other nature / wildlife / forest / wildflower observation | 29.5 | 30.3 | 36.5 | 28.9 | 16.2 | 27.1 | 23.0 | 26.1 | 30.0 |
| Visiting botanical gardens | 6.2 | 13.2 | 11.5 | 8.9 | 3.9 | 15.9 | 5.0 | 16.7 | 13.1 |
| Visiting nature centers | 13.8 | 16.2 | 18.9 | 10.3 | 6.4 | 11.9 | 7.3 | 17.3 | 11.7 |
| Outdoor photography, painting, drawing | 19.3 | 17.3 | 23.5 | 20.3 | 13.4 | 14.9 | 12.5 | 15.9 | 18.1 |
| Collecting (rocks, plants, mushrooms, berries) | 26.1 | 26.6 | 36.0 | 25.5 | 18.6 | 14.0 | 27.6 | 20.8 | 24.7 |
| Vehicle-based Camping Activities | | | | | | | | | |
| RV / motorhome / trailer camping | 34.5 | 18.1 | 19.4 | 31.0 | 31.7 | 21.8 | 35.8 | 8.3 | 23.0 |
| Car camping with a tent | 37.9 | 34.6 | 27.1 | 32.5 | 25.4 | 32.4 | 28.8 | 38.6 | 43.0 |
| Motorcycle camping with a tent | 1.4 | 1.7 | 1.2 | 2.3 | 1.8 | <1.0 | 2.6 | <1.0 | 1.2 |
| Yurts / camper cabins | 8.6 | 5.8 | 4.5 | 10.8 | 7.4 | 11.5 | 8.5 | 8.8 | 6.9 |
| Fishing, Hunting, Shooting Activities | | | | | | | | | |
| Fly fishing | 11.8 | 6.9 | 5.0 | 5.3 | 3.5 | 4.7 | 5.7 | 6.4 | 6.1 |
| Fishing from a boat (other than fly fishing) | 30.2 | 19.6 | 19.3 | 22.8 | 21.5 | 16.7 | 18.7 | 7.0 | 15.6 |
| Fishing from a bank or shore (other than fly fishing) | 36.5 | 21.9 | 21.8 | 25.3 | 38.2 | 13.0 | 30.3 | 11.0 | 18.1 |
| Crabbing | 9.2 | 19.4 | 24.3 | 17.5 | 4.8 | 14.0 | 9.3 | 6.2 | 14.1 |
| Shellfishing / clamming | 5.1 | 3.3 | 11.7 | 5.7 | 1.5 | 1.3 | 5.1 | 3.1 | 5.0 |
| Big game hunting with a gun | 20.5 | 9.8 | 10.4 | 15.9 | 19.2 | 6.4 | 15.6 | 1.8 | 10.4 |
| Big game hunting with a bow | 5.3 | 2.8 | 1.8 | 3.3 | 7.5 | 1.2 | 3.6 | <1.0 | <1.0 |
| Waterfowl hunting | 8.7 | 2.7 | <1.0 | 2.8 | 5.2 | 1.0 | 2.8 | 1.1 | 1.1 |
| Upland bird or small game hunting | 11.4 | 3.9 | 2.7 | 5.4 | 16.4 | 1.0 | 6.7 | 1.7 | 2.8 |
| Target / skeet shooting / archery | 21.7 | 11.5 | 11.7 | 13.6 | 24.7 | 7.6 | 14.4 | 5.1 | 10.9 |

| Non-motorized Water-based and Beach Activities | | | | | | | | | |
|---|------|------|------|------|------|------|------|------|------|
| White-water canoeing, kayaking, rafting | 14.8 | 13.1 | 10.0 | 9.4 | 5.3 | 10.6 | 8.9 | 9.2 | 13.1 |
| Flat-water canoeing, sea kayaking, rowing, stand-up paddling, tubing / floating | 12.4 | 13.1 | 12.0 | 10.5 | 2.6 | 7.2 | 10.1 | 11.7 | 8.1 |
| Surfing / ocean stand-up paddling | <1.0 | 1.0 | 3.0 | <1.0 | <1.0 | 1.9 | <1.0 | 2.1 | <1.0 |
| Windsurfing / kiteboarding | <1.0 | <1.0 | <1.0 | <1.0 | <1.0 | <1.0 | <1.0 | <1.0 | <1.0 |
| Sailing | <1.0 | 1.8 | 4.1 | <1.0 | 1.1 | <1.0 | <1.0 | 1.9 | <1.0 |
| Beach activities – ocean | 34.0 | 52.5 | 55.3 | 55.9 | 24.6 | 64.6 | 31.1 | 56.7 | 68.0 |
| Beach activities – lakes, reservoirs, rivers | 32.9 | 39.6 | 34.0 | 33.7 | 18.1 | 30.2 | 26.8 | 31.9 | 31.2 |
| Swimming / playing in outdoor pools / spray parks | 14.3 | 16.8 | 8.4 | 23.7 | 18.3 | 22.7 | 28.8 | 20.5 | 16.2 |
| Snorkeling / SCUBA diving | 1.4 | 1.3 | <1.0 | 1.2 | <1.0 | 1.7 | <1.0 | <1.0 | 3.1 |

*Values reported for Gilliam, Grant, Harney, Lake, Morrow, Sherman, Wallowa and Wheeler Counties are respective SCORP Regional values due to low samples sizes for these counties.

| Activity | Sherman* | Tillamook | Umatilla | Union | Wallowa* | Wasco | Washington | Wheeler* | Yamhill |
|---|----------|-----------|----------|-------|----------|-------|------------|----------|---------|
| Non-motorized Trail Activities | | | | | | | | | |
| Walking on local streets / sidewalks | 61.8 | 53.5 | 62.3 | 77.1 | 76.1 | 62.3 | 66.9 | 56.4 | 57.3 |
| Walking on local trails / paths | 52.2 | 59.8 | 53.0 | 61.9 | 63.7 | 53.7 | 59.9 | 28.3 | 48.5 |
| Walking / day hiking on non-local trails / paths | 36.4 | 34.4 | 36.6 | 49.2 | 49.4 | 38.9 | 47.7 | 31.9 | 45.8 |
| Long-distance hiking (back packing) | 7.1 | 4.6 | 5.8 | 20.5 | 26.3 | 10.6 | 15.7 | 8.2 | 9.3 |
| Jogging / running on streets / sidewalks | 10.0 | 7.2 | 9.2 | 17.3 | 20.2 | 12.4 | 25.3 | 15.6 | 15.5 |
| Jogging / running on trails / paths | 7.2 | 5.4 | 6.6 | 9.1 | 14.5 | 10.2 | 19.3 | 10.0 | 9.6 |
| Horseback riding | 10.8 | 6.5 | 12.6 | 16.8 | 18.9 | 6.5 | 8.7 | 4.9 | 7.9 |
| Bicycling on unpaved trails | 11.2 | 10.9 | 13.1 | 18.1 | 15.4 | 9.2 | 14.8 | 2.9 | 9.4 |
| Bicycling on paved trails | 16.6 | 12.1 | 15.4 | 20.5 | 18.4 | 24.1 | 30.6 | 1.5 | 24.6 |
| Bicycling on roads, streets / sidewalks | 25.6 | 22.8 | 28.3 | 37.3 | 37.0 | 21.9 | 35.6 | 15.9 | 31.5 |
| Bicycle touring on paved roads / paths (long day / multi-day rides) | 8.3 | 5.9 | 7.0 | 10.7 | 8.5 | 13.7 | 21.2 | 8.3 | 12.9 |
| Motorized Activities | | | | | | | | | |
| Class I – All-terrain vehicle riding (3 & 4 wheel ATVs, straddle seat and handle bars) | 25.2 | 16.4 | 28.4 | 42.7 | 40.1 | 16.3 | 4.3 | 19.1 | 10.8 |
| Class II – Off-road 4-wheel driving (jeeps, pick-ups, dune buggies, SUVs) | 17.0 | 13.6 | 17.5 | 34.3 | 35.1 | 14.2 | 6.8 | 3.9 | 9.5 |
| Class III – Off-road motorcycling | 4.4 | 4.6 | 4.1 | 12.5 | 10.1 | 4.4 | 1.9 | 3.0 | 2.8 |
| Class IV – Riding UTVs / side-by-side ATVs (non-straddle seat, driver and passenger sit side-by-side in the vehicle, steering wheel for steering control) | 4.7 | <1.0 | 3.8 | 10.6 | 8.8 | 2.1 | <1.0 | <1.0 | 2.0 |
| Snowmobiling | 9.3 | 1.4 | 11.6 | 21.7 | 18.7 | 2.0 | 1.7 | <1.0 | 1.4 |
| Personal water craft – jet ski | 4.9 | 1.1 | 5.9 | 5.9 | 5.4 | 3.8 | 3.6 | <1.0 | 4.3 |
| Power boating (cruising / water skiing) | 16.6 | 13.6 | 16.4 | 32.7 | 26.9 | 16.2 | 12.0 | 6.4 | 13.3 |
| Non-motorized Snow Activities | | | | | | | | | |
| Downhill (alpine) skiing / snowboarding | 9.0 | 6.7 | 8.1 | 16.7 | 16.3 | 10.5 | 23.8 | 19.6 | 12.1 |
| Cross-country / Nordic skiing / skijoring on groomed trails | 1.9 | 2.0 | 1.4 | 10.9 | 7.2 | 3.0 | 3.9 | 2.0 | 4.0 |
| Cross-country / Nordic skiing / skijoring on ungroomed trails / off designated trails | 1.1 | <1.0 | <1.0 | 7.0 | 7.3 | 2.3 | 2.9 | 5.4 | 1.1 |
| Snowshoeing | 5.8 | 1.5 | 5.6 | 19.8 | 16.4 | 7.4 | 6.5 | 6.3 | 4.8 |
| Sledding, tubing, or general snow play | 35.4 | 13.1 | 38.9 | 46.0 | 44.8 | 28.9 | 17.9 | 27.7 | 27.4 |
| Outdoor Leisure / Sporting Activities | | | | | | | | | |
| Sightseeing / driving or motorcycling for pleasure | 58.6 | 58.0 | 58.7 | 72.9 | 73.6 | 55.7 | 57.8 | 39.1 | 53.5 |
| Picnicking | 50.8 | 43.7 | 53.3 | 75.6 | 72.7 | 46.3 | 49.1 | 37.2 | 52.0 |

| Activity | Sherman* | Tillamook | Umatilla | Union | Wallowa* | Wasco | Washington | Wheeler* | Yamhill |
|--|-----------------|------------------|-----------------|--------------|-----------------|--------------|-------------------|-----------------|----------------|
| General play at a neighborhood park / playground | 46.3 | 31.5 | 46.5 | 64.8 | 53.9 | 43.8 | 48.3 | 23.4 | 53.5 |
| Dog walking / going to dog parks / off-leash areas | 29.1 | 21.4 | 30.2 | 34.9 | 33.6 | 26.6 | 27.6 | 32.0 | 27.1 |
| Relaxing, hanging out, escaping heat / noise, etc. | 46.4 | 40.9 | 46.4 | 66.8 | 61.2 | 46.6 | 53.9 | 30.7 | 52.0 |
| Attending outdoor concerts, fairs, festivals | 40.8 | 37.0 | 38.1 | 54.3 | 53.0 | 47.0 | 48.9 | 35.5 | 44.3 |
| Tennis (played outdoors) | 11.7 | 3.9 | 15.3 | 5.1 | 5.7 | 4.2 | 10.2 | 12.0 | 6.2 |
| Outdoor court games other than tennis (basketball, beach volleyball, badminton, etc.) | 13.3 | 6.6 | 14.3 | 12.9 | 14.0 | 7.9 | 14.4 | 5.9 | 6.3 |
| Baseball / softball | 10.4 | 5.5 | 9.8 | 18.0 | 16.5 | 11.2 | 10.4 | 9.8 | 8.7 |
| Football, soccer, lacrosse, rugby, ultimate frisbee | 9.3 | 3.7 | 6.8 | 18.7 | 16.7 | 13.8 | 12.4 | 6.3 | 12.5 |
| Golf | 12.6 | 9.9 | 12.8 | 10.6 | 10.1 | 8.2 | 18.9 | 5.2 | 10.1 |
| Disc golf | 6.5 | 1.8 | 5.5 | 13.6 | 7.9 | 10.2 | 8.1 | 6.3 | 8.5 |
| Skateboarding, inline skating, roller skating, roller skiing | 5.9 | 2.9 | 7.3 | 4.9 | 4.4 | 3.8 | 4.4 | <1.0 | 4.0 |
| Rock climbing, bouldering, mountaineering | 2.0 | 1.5 | <1.0 | 10.4 | 10.0 | 5.3 | 5.9 | 6.3 | 2.9 |
| Orienteering, geocaching | 4.6 | 3.3 | 3.3 | 6.0 | 4.4 | 9.1 | 4.9 | 12.7 | 3.8 |
| Hang gliding, sky diving, paragliding | <1.0 | <1.0 | <1.0 | <1.0 | <1.0 | 1.0 | 2.2 | <1.0 | 1.4 |
| Visiting historic sites / history-themed parks (history-oriented museums, outdoor displays, visitor centers, etc.) | 45.9 | 44.2 | 48.1 | 50.0 | 48.9 | 41.8 | 43.6 | 28.3 | 44.3 |
| Nature Study Activities | | | | | | | | | |
| Bird watching | 12.6 | 24.4 | 12.3 | 30.3 | 23.5 | 14.0 | 10.2 | 15.0 | 14.9 |
| Whale watching | 8.7 | 26.6 | 7.7 | 10.0 | 7.8 | 11.4 | 11.2 | <1.0 | 23.5 |
| Exploring tidepools | 18.5 | 38.6 | 18.1 | 23.8 | 18.7 | 21.0 | 27.6 | 14.7 | 37.3 |
| Other nature / wildlife / forest / wildflower observation | 23.0 | 30.4 | 23.0 | 40.5 | 40.9 | 20.8 | 26.6 | 21.7 | 29.3 |
| Visiting botanical gardens | 5.0 | 11.9 | 5.2 | 9.3 | 6.3 | 4.5 | 13.5 | 2.0 | 10.7 |
| Visiting nature centers | 7.3 | 16.9 | 7.4 | 8.3 | 8.6 | 6.7 | 18.3 | 4.7 | 18.4 |
| Outdoor photography, painting, drawing | 12.5 | 20.0 | 11.6 | 22.8 | 21.4 | 14.8 | 13.5 | 18.2 | 14.6 |
| Collecting (rocks, plants, mushrooms, berries) | 27.6 | 31.7 | 29.8 | 48.6 | 47.1 | 24.4 | 9.7 | 27.6 | 22.2 |
| Vehicle-based Camping Activities | | | | | | | | | |
| RV / motorhome / trailer camping | 35.8 | 26.5 | 37.4 | 40.6 | 41.9 | 26.3 | 8.7 | 32.0 | 27.6 |
| Car camping with a tent | 28.8 | 25.7 | 26.1 | 42.0 | 39.8 | 37.4 | 31.7 | 30.3 | 34.7 |
| Motorcycle camping with a tent | 2.6 | 1.8 | 3.4 | 1.2 | 1.2 | 1.0 | 1.8 | <1.0 | 1.6 |
| Yurts / camper cabins | 8.5 | 2.8 | 9.4 | 5.1 | 5.1 | 6.5 | 5.4 | 2.0 | 10.8 |

| Activity | Sherman* | Tillamook | Umatilla | Union | Wallowa* | Wasco | Washington | Wheeler* | Yamhill |
|---|----------|-----------|----------|-------|----------|-------|------------|----------|---------|
| Fishing, Hunting, Shooting Activities | | | | | | | | | |
| Fly fishing | 5.7 | 4.9 | 5.4 | 15.4 | 11.9 | 5.6 | 3.5 | 4.0 | 2.6 |
| Fishing from a boat (other than fly fishing) | 18.7 | 26.2 | 16.7 | 33.2 | 29.8 | 20.3 | 11.3 | 31.9 | 18.5 |
| Fishing from a bank or shore (other than fly fishing) | 30.3 | 22.9 | 30.8 | 50.9 | 46.2 | 22.4 | 12.5 | 46.5 | 22.2 |
| Crabbing | 9.3 | 30.0 | 8.9 | 12.8 | 9.3 | 9.4 | 6.7 | 2.0 | 15.9 |
| Shellfishing / clamming | 5.1 | 27.5 | 5.0 | 3.9 | 3.5 | 4.6 | 7.3 | 0.0 | 10.2 |
| Big game hunting with a gun | 15.6 | 14.8 | 14.3 | 42.6 | 36.9 | 13.2 | 5.8 | 32.2 | 10.9 |
| Big game hunting with a bow | 3.6 | 2.6 | 3.1 | 21.5 | 16.4 | 3.0 | <1.0 | 3.0 | 2.9 |
| Waterfowl hunting | 2.8 | 1.6 | 2.8 | 12.0 | 7.9 | 2.1 | 2.1 | 11.5 | 1.4 |
| Upland bird or small game hunting | 6.7 | 1.4 | 6.4 | 24.9 | 19.5 | 3.6 | 2.3 | 14.2 | 1.7 |
| Target / skeet shooting / archery | 14.4 | 13.2 | 13.2 | 35.5 | 29.1 | 15.5 | 11.5 | 8.9 | 12.0 |
| Non-motorized Water-based and Beach Activities | | | | | | | | | |
| White-water canoeing, kayaking, rafting | 8.9 | 4.8 | 7.7 | 13.3 | 12.4 | 14.8 | 14.2 | 12.3 | 7.7 |
| Flat-water canoeing, sea kayaking, rowing, stand-up paddling, tubing / floating | 10.1 | 10.4 | 12.2 | 12.5 | 11.6 | 7.0 | 7.6 | 6.6 | 11.0 |
| Surfing / ocean stand-up paddling | <1.0 | 3.1 | <1.0 | <1.0 | <1.0 | 1.7 | 1.9 | <1.0 | <1.0 |
| Windsurfing / kiteboarding | <1.0 | <1.0 | <1.0 | <1.0 | <1.0 | 1.5 | <1.0 | <1.0 | <1.0 |
| Sailing | <1.0 | <1.0 | <1.0 | 1.8 | 1.3 | 1.5 | 2.1 | <1.0 | 1.5 |
| Beach activities – ocean | 31.1 | 55.8 | 28.9 | 42.6 | 34.3 | 36.6 | 51.5 | 12.9 | 65.6 |
| Beach activities – lakes, reservoirs, rivers | 26.8 | 26.8 | 28.7 | 32.0 | 33.6 | 20.9 | 26.1 | 22.1 | 35.7 |
| Swimming / playing in outdoor pools / spray parks | 28.8 | 6.3 | 31.7 | 22.2 | 19.7 | 21.3 | 25.9 | 4.7 | 21.7 |
| Snorkeling / SCUBA diving | <1.0 | 1.6 | <1.0 | 1.7 | 1.5 | 1.2 | 1.7 | <1.0 | <1.0 |

*Values reported for Gilliam, Grant, Harney, Lake, Morrow, Sherman, Wallowa and Wheeler Counties are respective SCORP Regional values due to low samples sizes for these counties.

Appendix F: User Occasions by Activity in Oregon Counties Where Occurred, 2011.

| Non-motorized Trail or Related Activities | | | | | | | | | | |
|--|---|----------|--|----------|---|----------|---|----------|---|----------|
| County | Walking on local streets / sidewalks | | Walking on local trails / paths | | Walking / day hiking on non-local trails / paths | | Long-distance hiking (backpacking) | | Jogging / running on streets / sidewalks | |
| | # | % | # | % | # | % | # | % | # | % |
| Baker | 1,386,270 | <1% | 614,385 | 1% | 303,737 | 1% | 41,853 | 1% | 501,942 | 1% |
| Benton | 21,202,522 | 5% | 7,227,822 | 6% | 3,008,077 | 7% | 116,435 | 3% | 5,286,603 | 8% |
| Clackamas | 29,253,655 | 8% | 7,148,333 | 6% | 3,963,481 | 10% | 403,243 | 9% | 4,755,087 | 7% |
| Clatsop | 3,720,619 | 1% | 1,629,869 | 1% | 893,743 | 2% | 153,718 | 3% | 420,170 | 1% |
| Columbia | 3,722,610 | 1% | 1,184,928 | 1% | 184,854 | <1% | 13,269 | <1% | 396,638 | 1% |
| Coos | 4,821,142 | 1% | 2,168,049 | 2% | 1,251,010 | 3% | 30,763 | 1% | 551,757 | 1% |
| Crook | 967,951 | <1% | 364,131 | <1% | 119,762 | <1% | 18,679 | <1% | 171,218 | <1% |
| Curry | 1,710,757 | <1% | 938,364 | 1% | 328,944 | 1% | 20,205 | <1% | 148,759 | <1% |
| Deschutes | 14,727,615 | 4% | 11,237,435 | 9% | 3,276,188 | 8% | 617,452 | 14% | 2,174,641 | 3% |
| Douglas | 6,508,849 | 2% | 2,091,957 | 2% | 681,374 | 2% | 149,890 | 3% | 578,985 | 1% |
| Gilliam | 194,328 | <1% | 38,904 | <1% | <1,000 | <1% | <1,000 | <1% | <1,000 | <1% |
| Grant | 743,322 | <1% | 203,210 | <1% | 1,111,258 | 3% | 21,843 | <1% | 116,045 | <1% |
| Harney | 369,876 | <1% | 141,769 | <1% | 162,641 | <1% | 10,930 | <1% | 33,778 | <1% |
| Hood River | 2,079,104 | 1% | 887,732 | 1% | 1,540,578 | 4% | 163,374 | 4% | 365,029 | 1% |
| Jackson | 16,254,394 | 4% | 5,619,676 | 5% | 2,384,296 | 6% | 811,704 | 18% | 2,544,572 | 4% |
| Jefferson | 966,676 | <1% | 380,445 | <1% | 384,255 | 1% | 77,321 | 2% | 194,202 | <1% |
| Josephine | 6,261,026 | 2% | 1,418,540 | 1% | 447,961 | 1% | 64,615 | 1% | 882,373 | 1% |
| Klamath | 4,548,217 | 1% | 1,865,675 | 2% | 608,746 | 2% | 176,068 | 4% | 647,410 | 1% |
| Lake | 511,616 | <1% | 199,284 | <1% | 102,923 | <1% | 7,053 | <1% | 71,103 | <1% |
| Lane | 28,303,125 | 7% | 10,025,646 | 8% | 3,117,720 | 8% | 485,916 | 11% | 3,302,786 | 5% |
| Lincoln | 4,437,537 | 1% | 1,317,397 | 1% | 1,550,976 | 4% | 14,088 | <1% | 376,084 | 1% |
| Linn | 10,732,980 | 3% | 2,798,795 | 2% | 646,819 | 2% | 30,669 | 1% | 616,764 | 1% |
| Malheur | 1,986,914 | 1% | 372,194 | <1% | 119,612 | <1% | 17,286 | <1% | 431,959 | 1% |
| Marion | 23,614,016 | 6% | 7,136,002 | 6% | 2,152,780 | 5% | 173,235 | 4% | 2,324,921 | 3% |
| Morrow | 581,868 | <1% | 105,460 | <1% | 50,417 | <1% | 1,940 | <1% | 93,099 | <1% |
| Multnomah | 119,544,889 | 31% | 33,631,567 | 28% | 6,725,626 | 17% | 199,715 | 4% | 27,528,213 | 41% |
| Polk | 4,768,423 | 1% | 1,222,461 | 1% | 306,391 | 1% | 1,945 | <1% | 608,756 | 1% |
| Sherman | 154,689 | <1% | 25,661 | <1% | <1,000 | <1% | <1,000 | <1% | <1,000 | <1% |
| Tillamook | 1,642,142 | <1% | 964,517 | 1% | 973,390 | 2% | 92,021 | 2% | 52,740 | <1% |
| Umatilla | 6,305,623 | 2% | 1,288,922 | 1% | 260,732 | 1% | 22,090 | <1% | 1,167,604 | 2% |
| Union | 3,503,480 | 1% | 699,769 | 1% | 362,521 | 1% | 113,166 | 3% | 511,480 | 1% |
| Wallowa | 775,660 | <1% | 224,769 | <1% | 147,816 | <1% | 107,891 | 2% | 78,690 | <1% |
| Wasco | 2,166,734 | 1% | 460,304 | <1% | 278,280 | 1% | 10,731 | <1% | 110,234 | <1% |
| Washington | 50,015,549 | 13% | 13,636,046 | 11% | 2,613,927 | 6% | 277,433 | 6% | 9,166,337 | 14% |
| Wheeler | 124,547 | <1% | <1,000 | <1% | 28,873 | <1% | <1,000 | <1% | <1,000 | <1% |
| Yamhill | 7,884,409 | 2% | 2,095,836 | 2% | 156,353 | <1% | 1,224 | <1% | 950,707 | 1% |
| Total | 386,493,133 | | 121,365,856 | | 40,246,062 | | 4,447,768 | | 67,160,686 | |

| County | Jogging / running on trails / paths | | Horseback riding | | Bicycling on unpaved trails | | Bicycling on paved trails | | Bicycling on roads, streets, sidewalks | |
|------------|-------------------------------------|-----|------------------|-----|-----------------------------|-----|---------------------------|-----|--|-----|
| | # | % | # | % | # | % | # | % | # | % |
| Baker | 133,209 | <1% | 200,731 | 2% | 54,100 | <1% | 146,224 | <1% | 432,036 | <1% |
| Benton | 3,479,504 | 11% | 125,530 | 1% | 658,329 | 4% | 4,374,898 | 11% | 8,326,776 | 9% |
| Clackamas | 1,521,214 | 5% | 1,114,532 | 11% | 426,078 | 3% | 862,654 | 2% | 2,848,907 | 3% |
| Clatsop | 364,865 | 1% | 94,616 | 1% | 102,967 | 1% | 432,029 | 1% | 683,467 | 1% |
| Columbia | 279,335 | 1% | 131,721 | 1% | 329,807 | 2% | 261,480 | 1% | 728,239 | 1% |
| Coos | 230,274 | 1% | 199,692 | 2% | 207,190 | 1% | 415,815 | 1% | 904,123 | 1% |
| Crook | 47,109 | <1% | 86,715 | 1% | 28,090 | <1% | 65,011 | <1% | 205,574 | <1% |
| Curry | 121,301 | <1% | 76,342 | 1% | 100,718 | 1% | 62,279 | <1% | 174,365 | <1% |
| Deschutes | 2,660,552 | 8% | 4,088,719 | 42% | 1,237,823 | 8% | 5,653,773 | 14% | 3,547,849 | 4% |
| Douglas | 442,004 | 1% | 194,885 | 2% | 67,454 | <1% | 466,221 | 1% | 1,274,906 | 1% |
| Gilliam | <1,000 | <1% | <1,000 | <1% | <1,000 | <1% | <1,000 | <1% | 44,894 | <1% |
| Grant | 47,431 | <1% | 28,979 | <1% | 3,137 | <1% | 14,449 | <1% | 79,167 | <1% |
| Harney | 17,474 | <1% | 83,444 | 1% | 38,461 | <1% | <1,000 | <1% | 53,828 | <1% |
| Hood River | 254,186 | 1% | 35,209 | <1% | 408,037 | 3% | 257,041 | 1% | 689,640 | 1% |
| Jackson | 1,091,418 | 3% | 337,301 | 3% | 655,001 | 4% | 2,029,518 | 5% | 3,204,324 | 4% |
| Jefferson | 88,254 | <1% | 54,995 | 1% | 65,618 | <1% | 102,909 | <1% | 197,044 | <1% |
| Josephine | 445,858 | 1% | 11,877 | <1% | 203,397 | 1% | 407,103 | 1% | 1,035,571 | 1% |
| Klamath | 743,646 | 2% | 133,661 | 1% | 409,339 | 3% | 417,445 | 1% | 835,650 | 1% |
| Lake | 23,852 | <1% | 59,820 | 1% | 28,609 | <1% | 11,327 | <1% | 81,669 | <1% |
| Lane | 2,174,831 | 7% | 136,693 | 1% | 1,216,551 | 8% | 5,269,383 | 14% | 8,612,779 | 10% |
| Lincoln | 165,722 | 1% | 44,052 | <1% | 74,018 | 1% | 57,727 | <1% | 392,275 | <1% |
| Linn | 337,653 | 1% | 54,482 | 1% | 207,015 | 1% | 845,259 | 2% | 2,989,932 | 3% |
| Malheur | 154,937 | <1% | 703,709 | 7% | 45,788 | <1% | 28,570 | <1% | 587,652 | 1% |
| Marion | 502,700 | 2% | 410,726 | 4% | 289,893 | 2% | 1,171,126 | 3% | 4,157,994 | 5% |
| Morrow | 32,105 | <1% | 21,626 | <1% | 11,810 | <1% | 26,012 | <1% | 129,334 | <1% |
| Multnomah | 11,248,598 | 35% | 42,545 | <1% | 5,957,298 | 40% | 10,864,451 | 28% | 32,721,855 | 37% |
| Polk | 193,743 | 1% | 39,304 | <1% | 57,797 | <1% | 142,993 | <1% | 924,021 | 1% |
| Sherman | <1,000 | <1% | 12,179 | <1% | <1,000 | <1% | <1,000 | <1% | <1,000 | <1% |
| Tillamook | 34,052 | <1% | 45,882 | <1% | 80,025 | 1% | 54,488 | <1% | 136,581 | <1% |
| Umatilla | 130,614 | <1% | 229,560 | 2% | 82,452 | 1% | 164,498 | <1% | 1,438,659 | 2% |
| Union | 108,505 | <1% | 232,101 | 2% | 169,738 | 1% | 283,424 | 1% | 990,422 | 1% |
| Wallowa | 26,919 | <1% | 175,750 | 2% | 16,179 | <1% | 6,879 | <1% | 96,088 | <1% |
| Wasco | 75,497 | <1% | 87,091 | 1% | 59,692 | <1% | 198,549 | 1% | 383,061 | <1% |
| Washington | 4,830,263 | 15% | 323,439 | 3% | 1,351,680 | 9% | 3,484,027 | 9% | 6,982,282 | 8% |
| Wheeler | <1,000 | <1% | <1,000 | <1% | <1,000 | <1% | <1,000 | <1% | 3,858 | <1% |
| Yamhill | 185,171 | 1% | 97,311 | 1% | 122,342 | 1% | 443,579 | 1% | 1,914,359 | 2% |
| Total | 32,192,793 | | 9,715,218 | | 14,766,435 | | 39,021,140 | | 87,809,182 | |

| Motorized Activities | | | | | | | | | | |
|----------------------|--------------------------------------|-----|-------------------------------------|-----|-----------------------------------|-----|---|-----|--------------|-----|
| County | Class I – All-terrain vehicle riding | | Class II – Off-road 4-wheel driving | | Class III – Off-road motorcycling | | Class IV – Riding UTVs or side-by-side ATVs | | Snowmobiling | |
| | # | % | # | % | # | % | # | % | # | % |
| Baker | 317,788 | 3% | 365,867 | 5% | 43,517 | 1% | 32,895 | 2% | 75,807 | 8% |
| Benton | 76,178 | 1% | 178,443 | 2% | 104,327 | 3% | <1,000 | <1% | <1,000 | <1% |
| Clackamas | 744,803 | 8% | 336,916 | 5% | 247,187 | 7% | 25,022 | 2% | 6,009 | 1% |
| Clatsop | 135,281 | 1% | 111,794 | 2% | 2,035 | <1% | 26,318 | 2% | <1,000 | <1% |
| Columbia | 75,646 | 1% | 83,985 | 1% | 13,237 | <1% | 2,098 | <1% | <1,000 | <1% |
| Coos | 1,151,243 | 12% | 944,646 | 13% | 206,821 | 6% | 516,611 | 32% | <1,000 | <1% |
| Crook | 89,038 | 1% | 47,451 | 1% | 12,035 | <1% | 11,538 | 1% | <1,000 | <1% |
| Curry | 144,084 | 2% | 82,652 | 1% | 11,242 | <1% | <1,000 | <1% | <1,000 | <1% |
| Deschutes | 366,183 | 4% | 251,479 | 4% | 188,354 | 5% | 104,345 | 7% | 360,913 | 38% |
| Douglas | 401,538 | 4% | 575,978 | 8% | 87,765 | 2% | 140,021 | 9% | 63,829 | 7% |
| Gilliam | 7,151 | <1% | <1,000 | <1% | <1,000 | <1% | <1,000 | <1% | <1,000 | <1% |
| Grant | 138,093 | 1% | 106,154 | 1% | 21,143 | 1% | 22,667 | 1% | 9,245 | 1% |
| Harney | 95,978 | 1% | 62,845 | 1% | <1,000 | <1% | 20,673 | 1% | <1,000 | <1% |
| Hood River | 56,640 | 1% | 103,788 | 1% | 17,454 | <1% | <1,000 | <1% | 16,851 | 2% |
| Jackson | 432,108 | 5% | 161,937 | 2% | 402,097 | 11% | 28,652 | 2% | 14,969 | 2% |
| Jefferson | 114,451 | 1% | 52,834 | 1% | 14,757 | <1% | <1,000 | <1% | 1,325 | <1% |
| Josephine | 86,475 | 1% | 194,988 | 3% | 153,927 | 4% | <1,000 | <1% | 18,167 | 2% |
| Klamath | 341,856 | 4% | 181,897 | 3% | 43,477 | 1% | 64,884 | 4% | 79,756 | 8% |
| Lake | 168,891 | 2% | 252,236 | 4% | 22,545 | 1% | 6,772 | <1% | 7,267 | 1% |
| Lane | 819,075 | 9% | 668,728 | 9% | 1,358,246 | 37% | 105,918 | 7% | 13,874 | 1% |
| Lincoln | 125,371 | 1% | 49,326 | 1% | 36,075 | 1% | 23,388 | 1% | <1,000 | <1% |
| Linn | 273,797 | 3% | 158,472 | 2% | 31,278 | 1% | 55,166 | 3% | 17,361 | 2% |
| Malheur | 446,570 | 5% | 236,264 | 3% | 150,071 | 4% | 99,801 | 6% | 7,326 | 1% |
| Marion | 687,559 | 7% | 82,816 | 1% | 4,904 | <1% | 36,770 | 2% | <1,000 | <1% |
| Morrow | 63,205 | 1% | 32,099 | <1% | 10,731 | <1% | 49,636 | 3% | 8,261 | 1% |
| Multnomah | 81,638 | 1% | 108,302 | 2% | 21,875 | 1% | <1,000 | <1% | 1,637 | <1% |
| Polk | 93,534 | 1% | 15,053 | <1% | 5,627 | <1% | <1,000 | <1% | 1,168 | <1% |
| Sherman | <1,000 | <1% | 12,532 | <1% | <1,000 | <1% | <1,000 | <1% | <1,000 | <1% |
| Tillamook | 369,513 | 4% | 386,453 | 5% | 281,018 | 8% | 7,277 | <1% | <1,000 | <1% |
| Umatilla | 374,923 | 4% | 119,478 | 2% | 18,938 | 1% | 74,119 | 5% | 90,805 | 10% |
| Union | 541,218 | 6% | 718,115 | 10% | 43,014 | 1% | 23,185 | 1% | 58,581 | 6% |
| Wallowa | 235,908 | 2% | 259,206 | 4% | 46,270 | 1% | 30,716 | 2% | 87,916 | 9% |
| Wasco | 98,375 | 1% | 59,925 | 1% | 18,854 | 1% | <1,000 | <1% | 1,488 | <1% |
| Washington | 206,541 | 2% | 102,697 | 1% | <1,000 | <1% | <1,000 | <1% | <1,000 | <1% |
| Wheeler | 23,130 | <1% | 6,931 | <1% | <1,000 | <1% | <1,000 | <1% | <1,000 | <1% |
| Yamhill | 104,617 | 1% | 71,669 | 1% | 9,934 | <1% | 84,553 | 5% | <1,000 | <1% |
| Total | 9,488,396 | | 7,183,955 | | 3,628,755 | | 1,593,024 | | 943,416 | |

| County | Using personal water craft, such as jet ski | | Power boating (cruising / water skiing) | | | | | | | |
|------------|--|-----|--|-----|---|---|---|---|---|---|
| | # | % | # | % | # | % | # | % | # | % |
| Baker | 11,730 | 1% | 81,770 | 1% | | | | | | |
| Benton | 27,489 | 2% | 4,615 | <1% | | | | | | |
| Clackamas | 61,778 | 4% | 487,034 | 7% | | | | | | |
| Clatsop | 21,473 | 1% | 169,435 | 2% | | | | | | |
| Columbia | 13,377 | 1% | 186,329 | 3% | | | | | | |
| Coos | 95,114 | 6% | 245,181 | 4% | | | | | | |
| Crook | 6,798 | <1% | 131,992 | 2% | | | | | | |
| Curry | 5,817 | <1% | 33,790 | <1% | | | | | | |
| Deschutes | 57,295 | 4% | 260,037 | 4% | | | | | | |
| Douglas | 31,131 | 2% | 184,377 | 3% | | | | | | |
| Gilliam | <1,000 | <1% | <1,000 | <1% | | | | | | |
| Grant | <1,000 | <1% | 7,227 | <1% | | | | | | |
| Harney | <1,000 | <1% | <1,000 | <1% | | | | | | |
| Hood River | 13,337 | 1% | 152,295 | 2% | | | | | | |
| Jackson | 58,327 | 4% | 388,298 | 6% | | | | | | |
| Jefferson | 27,812 | 2% | 207,257 | 3% | | | | | | |
| Josephine | 303,854 | 19% | 138,772 | 2% | | | | | | |
| Klamath | 59,295 | 4% | 146,969 | 2% | | | | | | |
| Lake | 3,170 | <1% | 4,432 | <1% | | | | | | |
| Lane | 53,919 | 3% | 1,213,778 | 18% | | | | | | |
| Lincoln | 43,297 | 3% | 101,869 | 2% | | | | | | |
| Linn | 140,591 | 9% | 382,285 | 6% | | | | | | |
| Malheur | 10,145 | 1% | 78,621 | 1% | | | | | | |
| Marion | 112,016 | 7% | 476,198 | 7% | | | | | | |
| Morrow | <1,000 | <1% | 38,236 | 1% | | | | | | |
| Multnomah | 239,324 | 15% | 1,098,310 | 16% | | | | | | |
| Polk | 16,335 | 1% | 14,479 | <1% | | | | | | |
| Sherman | <1,000 | <1% | <1,000 | <1% | | | | | | |
| Tillamook | <1,000 | <1% | 59,018 | 1% | | | | | | |
| Umatilla | 18,067 | 1% | 72,504 | 1% | | | | | | |
| Union | 22,975 | 1% | 53,911 | 1% | | | | | | |
| Wallowa | 5,379 | <1% | 100,237 | 1% | | | | | | |
| Wasco | 7,409 | <1% | 86,444 | 1% | | | | | | |
| Washington | 25,079 | 2% | 130,481 | 2% | | | | | | |
| Wheeler | <1,000 | <1% | <1,000 | <1% | | | | | | |
| Yamhill | 76,939 | 5% | 54,889 | 1% | | | | | | |
| Total | 1,569,272 | | 6,791,069 | | | | | | | |

Non-motorized Snow Activities

| County | Downhill (alpine) skiing / snowboarding | | Cross-country / Nordic skiing / skijoling on groomed trails | | Cross-country / Nordic skiing / skijoling on ungroomed trails or off designated trails | | Snowshoeing | | Sledding, tubing, general snow play | |
|------------|---|-----|---|-----|--|-----|-------------|-----|-------------------------------------|-----|
| | # | % | # | % | # | % | # | % | # | % |
| Baker | 83,332 | 1% | 18,627 | 2% | 8,734 | 1% | 33,187 | 3% | 75,281 | 2% |
| Benton | <1,000 | <1% | <1,000 | <1% | 1,668 | <1% | 1,944 | <1% | 70,335 | 2% |
| Clackamas | 1,774,887 | 28% | 115,702 | 13% | 106,901 | 16% | 196,685 | 19% | 551,123 | 13% |
| Clatsop | <1,000 | <1% | <1,000 | <1% | <1,000 | <1% | <1,000 | <1% | 29,228 | 1% |
| Columbia | 2,397 | <1% | 2,492 | <1% | <1,000 | <1% | <1,000 | <1% | 39,371 | 1% |
| Coos | <1,000 | <1% | <1,000 | <1% | <1,000 | <1% | <1,000 | <1% | 18,377 | <1% |
| Crook | <1,000 | <1% | <1,000 | <1% | 4,600 | 1% | <1,000 | <1% | 10,291 | <1% |
| Curry | <1,000 | <1% | <1,000 | <1% | <1,000 | <1% | <1,000 | <1% | 5,312 | <1% |
| Deschutes | 1,927,253 | 30% | 346,554 | 40% | 229,157 | 34% | 203,364 | 20% | 748,328 | 18% |
| Douglas | 6,792 | <1% | 1,258 | <1% | 6,580 | 1% | 7,027 | 1% | 125,738 | 3% |
| Gilliam | <1,000 | <1% | <1,000 | <1% | <1,000 | <1% | <1,000 | <1% | <1,000 | <1% |
| Grant | <1,000 | <1% | <1,000 | <1% | 1,291 | <1% | <1,000 | <1% | 25,924 | 1% |
| Harney | <1,000 | <1% | <1,000 | <1% | 2,612 | <1% | <1,000 | <1% | 18,322 | <1% |
| Hood River | 1,642,604 | 26% | 177,542 | 21% | 87,750 | 13% | 183,909 | 18% | 370,950 | 9% |
| Jackson | 248,762 | 4% | 49,593 | 6% | 59,474 | 9% | 23,564 | 2% | 131,623 | 3% |
| Jefferson | 37,831 | 1% | <1,000 | <1% | 2,916 | <1% | 5,133 | <1% | 59,561 | 1% |
| Josephine | 15,996 | <1% | <1,000 | <1% | 1,887 | <1% | 7,204 | 1% | 63,450 | 2% |
| Klamath | 41,005 | 1% | 11,240 | 1% | 20,389 | 3% | 73,491 | 7% | 102,676 | 2% |
| Lake | 12,972 | <1% | <1,000 | <1% | 1,568 | <1% | 2,575 | <1% | 17,693 | <1% |
| Lane | 235,637 | 4% | 94,020 | 11% | 103,866 | 15% | 186,086 | 18% | 320,179 | 8% |
| Lincoln | <1,000 | <1% | <1,000 | <1% | <1,000 | <1% | <1,000 | <1% | 11,104 | <1% |
| Linn | 55,358 | 1% | 8,985 | 1% | 14,741 | 2% | 3,902 | <1% | 121,997 | 3% |
| Malheur | 8,398 | <1% | <1,000 | <1% | <1,000 | <1% | <1,000 | <1% | 93,358 | 2% |
| Marion | 10,951 | <1% | 9,885 | 1% | 3,772 | 1% | 15,268 | 1% | 206,243 | 5% |
| Morrow | <1,000 | <1% | <1,000 | <1% | <1,000 | <1% | <1,000 | <1% | 18,397 | <1% |
| Multnomah | 236,992 | 4% | 11,863 | 1% | <1,000 | <1% | 30,850 | 3% | 234,157 | 6% |
| Polk | <1,000 | <1% | <1,000 | <1% | <1,000 | <1% | <1,000 | <1% | 42,008 | 1% |
| Sherman | <1,000 | <1% | <1,000 | <1% | <1,000 | <1% | <1,000 | <1% | 4,097 | <1% |
| Tillamook | <1,000 | <1% | <1,000 | <1% | <1,000 | <1% | <1,000 | <1% | 21,815 | 1% |
| Umatilla | 8,409 | <1% | 1,197 | <1% | 4,514 | 1% | 9,090 | 1% | 102,656 | 2% |
| Union | 56,526 | 1% | 13,202 | 2% | 11,749 | 2% | 33,685 | 3% | 171,834 | 4% |
| Wallowa | 13,532 | <1% | <1,000 | <1% | 8,714 | 1% | 6,453 | 1% | 94,225 | 2% |
| Wasco | <1,000 | <1% | <1,000 | <1% | <1,000 | <1% | 9,703 | 1% | 58,481 | 1% |
| Washington | <1,000 | <1% | <1,000 | <1% | <1,000 | <1% | <1,000 | <1% | 120,619 | 3% |
| Wheeler | <1,000 | <1% | <1,000 | <1% | <1,000 | <1% | <1,000 | <1% | <1,000 | <1% |
| Yamhill | <1,000 | <1% | <1,000 | <1% | <1,000 | <1% | <1,000 | <1% | 34,757 | 1% |
| Total | 6,420,325 | | 862,734 | | 682,881 | | 1,034,870 | | 4,119,510 | |

| Outdoor Leisure and Sporting Activities | | | | | | | | | | |
|--|---|----------|-------------------|----------|---|----------|---|----------|---|----------|
| County | Sightseeing / driving or motorcycling for pleasure | | Picnicking | | General play at a neighborhood park / playground | | Dog walking / going to dog parks / off-leash areas | | Relaxing, hanging out, escaping heat / noise, etc. | |
| | # | % | # | % | # | % | # | % | # | % |
| Baker | 351,701 | 1% | 192,377 | 1% | 160,326 | <1% | 538,749 | 1% | 436,603 | 1% |
| Benton | 1,109,969 | 2% | 386,765 | 2% | 1,814,512 | 3% | 4,239,446 | 4% | 2,491,932 | 3% |
| Clackamas | 2,893,600 | 6% | 2,621,670 | 13% | 6,731,166 | 9% | 8,837,299 | 8% | 6,891,721 | 9% |
| Clatsop | 2,691,679 | 6% | 380,320 | 2% | 473,094 | 1% | 1,138,564 | 1% | 1,881,919 | 2% |
| Columbia | 2,349,553 | 5% | 142,566 | 1% | 1,202,892 | 2% | 997,290 | 1% | 671,970 | 1% |
| Coos | 1,257,292 | 3% | 443,801 | 2% | 894,026 | 1% | 1,202,281 | 1% | 1,403,950 | 2% |
| Crook | 250,275 | 1% | 60,024 | <1% | 87,223 | <1% | 193,108 | <1% | 279,861 | <1% |
| Curry | 418,663 | 1% | 196,365 | 1% | 184,468 | <1% | 587,924 | 1% | 1,016,344 | 1% |
| Deschutes | 2,206,758 | 5% | 724,194 | 3% | 1,581,253 | 2% | 3,628,798 | 3% | 4,140,522 | 5% |
| Douglas | 1,369,424 | 3% | 460,474 | 2% | 732,341 | 1% | 1,568,821 | 1% | 2,157,627 | 3% |
| Gilliam | 37,389 | <1% | <1,000 | <1% | <1,000 | <1% | <1,000 | <1% | <1,000 | <1% |
| Grant | 192,696 | <1% | 48,674 | <1% | 266,562 | <1% | 222,110 | <1% | 231,479 | <1% |
| Harney | 222,260 | <1% | 68,596 | <1% | 99,081 | <1% | 137,263 | <1% | 207,103 | <1% |
| Hood River | 781,723 | 2% | 162,714 | 1% | 274,112 | <1% | 752,870 | 1% | 800,505 | 1% |
| Jackson | 1,820,600 | 4% | 940,258 | 5% | 2,476,561 | 3% | 2,429,734 | 2% | 3,132,262 | 4% |
| Jefferson | 252,557 | 1% | 70,778 | <1% | 114,745 | <1% | 167,737 | <1% | 464,802 | 1% |
| Josephine | 1,017,169 | 2% | 466,116 | 2% | 1,441,448 | 2% | 788,959 | 1% | 2,173,852 | 3% |
| Klamath | 669,360 | 1% | 451,493 | 2% | 700,671 | 1% | 1,273,549 | 1% | 1,869,988 | 2% |
| Lake | 262,329 | 1% | 100,491 | <1% | 35,781 | <1% | 96,455 | <1% | 187,923 | <1% |
| Lane | 5,306,364 | 11% | 2,880,041 | 14% | 7,458,638 | 10% | 9,526,924 | 9% | 8,290,263 | 11% |
| Lincoln | 2,093,709 | 4% | 824,997 | 4% | 315,096 | <1% | 1,049,240 | 1% | 1,978,770 | 3% |
| Linn | 1,306,301 | 3% | 478,495 | 2% | 1,926,261 | 3% | 2,985,967 | 3% | 3,467,504 | 5% |
| Malheur | 254,665 | 1% | 97,644 | <1% | 408,497 | 1% | 389,405 | <1% | 534,152 | 1% |
| Marion | 3,136,912 | 7% | 1,296,761 | 6% | 4,625,631 | 6% | 7,397,653 | 7% | 4,537,367 | 6% |
| Morrow | 111,764 | <1% | 35,487 | <1% | 108,800 | <1% | 142,158 | <1% | 163,180 | <1% |
| Multnomah | 4,755,828 | 10% | 3,813,902 | 18% | 20,111,728 | 28% | 37,293,501 | 35% | 12,106,547 | 16% |
| Polk | 858,899 | 2% | 207,466 | 1% | 1,245,124 | 2% | 1,069,213 | 1% | 1,318,295 | 2% |
| Sherman | 38,588 | <1% | <1,000 | <1% | 60,899 | <1% | <1,000 | <1% | 271,394 | <1% |
| Tillamook | 1,182,036 | 3% | 313,983 | 2% | 655,520 | 1% | 832,206 | 1% | 1,188,593 | 2% |
| Umatilla | 775,062 | 2% | 513,502 | 2% | 1,283,830 | 2% | 1,147,352 | 1% | 1,502,908 | 2% |
| Union | 1,063,609 | 2% | 367,555 | 2% | 851,950 | 1% | 885,022 | 1% | 1,278,372 | 2% |
| Wallowa | 287,990 | 1% | 77,974 | <1% | 51,458 | <1% | 205,195 | <1% | 223,067 | <1% |
| Wasco | 470,399 | 1% | 140,665 | 1% | 568,896 | 1% | 543,076 | 1% | 746,527 | 1% |
| Washington | 4,495,794 | 10% | 1,488,280 | 7% | 10,737,234 | 15% | 12,741,817 | 12% | 5,914,454 | 8% |
| Wheeler | 10,856 | <1% | 9,171 | <1% | <1,000 | <1% | 82,194 | <1% | 46,185 | <1% |
| Yamhill | 820,197 | 2% | 300,697 | 1% | 1,791,955 | 3% | 1,623,736 | 2% | 1,351,149 | 2% |
| Total | 47,123,967 | | 20,764,294 | | 71,471,779 | | 106,715,614 | | 75,359,088 | |

| County | Attending outdoor concerts, fairs, festivals | | Tennis (played outdoors) | | Outdoor court games other than tennis (basketball, beach volleyball, badminton, etc.) | | Baseball or softball | | Football, soccer, lacrosse, rugby, ultimate frisbee | |
|------------|--|-----|--------------------------|-----|---|-----|----------------------|-----|---|-----|
| | # | % | # | % | # | % | # | % | # | % |
| Baker | 26,274 | <1% | 3,505 | <1% | 36,499 | <1% | 46,072 | 1% | 43,316 | <1% |
| Benton | 222,682 | 2% | 113,014 | 3% | 417,506 | 4% | 363,265 | 4% | 877,182 | 6% |
| Clackamas | 687,999 | 6% | 128,563 | 3% | 561,372 | 5% | 614,296 | 7% | 849,694 | 6% |
| Clatsop | 120,724 | 1% | 18,876 | <1% | 58,736 | 1% | 93,181 | 1% | 44,116 | <1% |
| Columbia | 122,295 | 1% | 9,291 | <1% | 13,957 | <1% | 119,543 | 1% | 70,892 | 1% |
| Coos | 346,479 | 3% | 26,181 | 1% | 55,510 | 1% | 78,334 | 1% | 81,447 | 1% |
| Crook | 37,248 | <1% | <1,000 | <1% | 10,536 | <1% | 11,349 | <1% | 15,560 | <1% |
| Curry | 35,941 | <1% | 28,281 | 1% | 38,493 | <1% | 32,107 | <1% | 58,144 | <1% |
| Deschutes | 865,369 | 8% | 264,108 | 7% | 277,087 | 3% | 187,360 | 2% | 411,947 | 3% |
| Douglas | 277,744 | 3% | 78,786 | 2% | 48,240 | <1% | 205,544 | 2% | 279,860 | 2% |
| Gilliam | <1,000 | <1% | <1,000 | <1% | <1,000 | <1% | <1,000 | <1% | <1,000 | <1% |
| Grant | 9,033 | <1% | <1,000 | <1% | 38,185 | <1% | 39,274 | <1% | 28,699 | <1% |
| Harney | 10,958 | <1% | <1,000 | <1% | 38,151 | <1% | 34,107 | <1% | 32,123 | <1% |
| Hood River | 65,139 | 1% | 84,110 | 2% | 9,990 | <1% | 32,302 | <1% | 67,113 | <1% |
| Jackson | 538,233 | 5% | 232,250 | 6% | 202,812 | 2% | 308,000 | 3% | 364,371 | 3% |
| Jefferson | 22,579 | <1% | 22,945 | 1% | 20,873 | <1% | 22,239 | <1% | 63,088 | <1% |
| Josephine | 269,806 | 2% | 172,846 | 4% | 314,128 | 3% | 158,597 | 2% | 305,595 | 2% |
| Klamath | 98,337 | 1% | 83,241 | 2% | 310,176 | 3% | 73,231 | 1% | 57,128 | <1% |
| Lake | 24,550 | <1% | 4,353 | <1% | <1,000 | <1% | 6,484 | <1% | 11,340 | <1% |
| Lane | 1,194,789 | 11% | 341,729 | 9% | 1,896,635 | 17% | 1,097,134 | 12% | 572,985 | 4% |
| Lincoln | 80,732 | 1% | 13,226 | <1% | 57,979 | 1% | 87,101 | 1% | 116,918 | 1% |
| Linn | 298,257 | 3% | 70,906 | 2% | 251,100 | 2% | 338,140 | 4% | 164,906 | 1% |
| Malheur | 50,516 | <1% | 19,812 | <1% | 93,021 | 1% | 108,144 | 1% | 82,239 | 1% |
| Marion | 502,093 | 5% | 286,140 | 7% | 1,670,705 | 15% | 903,922 | 10% | 1,601,232 | 12% |
| Morrow | 10,248 | <1% | 3,590 | <1% | 37,627 | <1% | 59,255 | 1% | 52,550 | <1% |
| Multnomah | 3,835,864 | 35% | 1,143,507 | 29% | 2,540,562 | 23% | 1,095,078 | 12% | 2,591,889 | 19% |
| Polk | 146,688 | 1% | 23,327 | 1% | 237,438 | 2% | 186,451 | 2% | 67,766 | <1% |
| Sherman | <1,000 | <1% | <1,000 | <1% | <1,000 | <1% | <1,000 | <1% | <1,000 | <1% |
| Tillamook | 39,748 | <1% | 4,438 | <1% | 17,816 | <1% | 23,945 | <1% | 12,666 | <1% |
| Umatilla | 145,037 | 1% | 114,634 | 3% | 190,294 | 2% | 324,544 | 4% | 296,347 | 2% |
| Union | 61,491 | 1% | 14,797 | <1% | 166,679 | 2% | 144,077 | 2% | 211,066 | 2% |
| Wallowa | 23,299 | <1% | 1,683 | <1% | 12,586 | <1% | 24,987 | <1% | 11,035 | <1% |
| Wasco | 52,644 | <1% | 8,143 | <1% | 40,442 | <1% | 57,860 | 1% | 97,386 | 1% |
| Washington | 543,565 | 5% | 632,468 | 16% | 1,246,258 | 11% | 1,780,678 | 20% | 3,756,317 | 28% |
| Wheeler | <1,000 | <1% | <1,000 | <1% | <1,000 | <1% | <1,000 | <1% | <1,000 | <1% |
| Yamhill | 151,825 | 1% | 42,759 | 1% | 68,963 | 1% | 301,638 | 3% | 282,202 | 2% |
| Total | 10,918,188 | | 3,991,507 | | 10,980,357 | | 8,958,239 | | 13,579,119 | |

| County | Golf | | Disc golf | | Skateboarding, inline skating, roller skating, roller skiing | | Rock climbing, bouldering, mountaineering | | Orienteering, geocaching | |
|------------|-----------|-----|-----------|-----|---|-----|--|-----|--------------------------|-----|
| | # | % | # | % | # | % | # | % | # | % |
| Baker | 14,863 | <1% | <1,000 | <1% | 13,391 | <1% | 43,964 | 3% | 7,505 | <1% |
| Benton | 368,372 | 5% | 508,021 | 11% | 78,342 | 1% | 47,987 | 3% | 40,866 | 1% |
| Clackamas | 499,100 | 7% | 153,757 | 3% | 159,260 | 3% | 38,403 | 2% | 225,023 | 8% |
| Clatsop | 50,477 | 1% | 15,364 | <1% | 82,840 | 1% | 3,508 | <1% | 13,744 | <1% |
| Columbia | 74,882 | 1% | 7,316 | <1% | 60,540 | 1% | 1,046 | <1% | 179,920 | 6% |
| Coos | 93,275 | 1% | 104,296 | 2% | 67,956 | 1% | 16,085 | 1% | 25,085 | 1% |
| Crook | 26,750 | <1% | <1,000 | <1% | 11,692 | <1% | 52,549 | 3% | 85,403 | 3% |
| Curry | 30,774 | <1% | <1,000 | <1% | 7,731 | <1% | 8,215 | 1% | 26,844 | 1% |
| Deschutes | 727,846 | 10% | 235,560 | 5% | 260,058 | 4% | 411,647 | 27% | 273,567 | 10% |
| Douglas | 120,026 | 2% | 266,952 | 6% | 81,277 | 1% | 70,739 | 5% | 30,172 | 1% |
| Gilliam | 12,557 | <1% | <1,000 | <1% | <1,000 | <1% | <1,000 | <1% | <1,000 | <1% |
| Grant | 16,311 | <1% | <1,000 | <1% | 4,532 | <1% | 1,591 | <1% | <1,000 | <1% |
| Harney | 15,015 | <1% | <1,000 | <1% | <1,000 | <1% | <1,000 | <1% | <1,000 | <1% |
| Hood River | 44,057 | 1% | 11,222 | <1% | 24,818 | <1% | 35,130 | 2% | 4,605 | <1% |
| Jackson | 435,947 | 6% | 39,983 | 1% | 74,746 | 1% | 95,508 | 6% | 103,041 | 4% |
| Jefferson | 56,567 | 1% | 21,527 | <1% | 27,155 | <1% | 2,677 | <1% | 3,132 | <1% |
| Josephine | 212,476 | 3% | 150,475 | 3% | 67,988 | 1% | 109,957 | 7% | 147,866 | 5% |
| Klamath | 84,167 | 1% | 16,502 | <1% | 303,902 | 5% | 246,037 | 16% | 93,180 | 3% |
| Lake | 5,716 | <1% | <1,000 | <1% | <1,000 | <1% | 2,503 | <1% | 16,239 | 1% |
| Lane | 668,138 | 9% | 338,262 | 7% | 378,518 | 6% | 97,632 | 6% | 204,769 | 7% |
| Lincoln | 76,882 | 1% | <1,000 | <1% | 48,506 | 1% | <1,000 | <1% | 10,354 | <1% |
| Linn | 45,033 | 1% | 155,255 | 3% | 720,081 | 12% | 27,077 | 2% | 205,886 | 7% |
| Malheur | 64,316 | 1% | 8,789 | <1% | 220,002 | 4% | 8,072 | 1% | 4,742 | <1% |
| Marion | 268,081 | 4% | 184,337 | 4% | 840,070 | 14% | 28,437 | 2% | 133,056 | 5% |
| Morrow | 40,563 | 1% | <1,000 | <1% | 81,316 | 1% | <1,000 | <1% | <1,000 | <1% |
| Multnomah | 1,356,477 | 19% | 1,241,609 | 26% | 1,061,726 | 18% | 68,294 | 4% | 585,447 | 21% |
| Polk | 44,136 | 1% | 191,549 | 4% | 231,459 | 4% | <1,000 | <1% | 3,181 | <1% |
| Sherman | <1,000 | <1% | <1,000 | <1% | <1,000 | <1% | <1,000 | <1% | <1,000 | <1% |
| Tillamook | 28,302 | <1% | <1,000 | <1% | 2,136 | <1% | 14,349 | 1% | 33,484 | 1% |
| Umatilla | 102,907 | 1% | 192,321 | 4% | 81,049 | 1% | 1,333 | <1% | 85,073 | 3% |
| Union | 67,552 | 1% | 49,780 | 1% | 171,846 | 3% | 46,242 | 3% | 7,150 | <1% |
| Wallowa | 10,920 | <1% | <1,000 | <1% | <1,000 | <1% | 18,246 | 1% | 18,892 | 1% |
| Wasco | 42,120 | 1% | 97,954 | 2% | 29,017 | <1% | 7,323 | <1% | 11,233 | <1% |
| Washington | 1,457,892 | 20% | 644,543 | 14% | 604,077 | 10% | 39,518 | 3% | 216,426 | 8% |
| Wheeler | <1,000 | <1% | <1,000 | <1% | <1,000 | <1% | <1,000 | <1% | <1,000 | <1% |
| Yamhill | 142,898 | 2% | 57,843 | 1% | 239,023 | 4% | <1,000 | <1% | 56,301 | 2% |
| Total | 7,305,394 | | 4,693,627 | | 6,035,054 | | 1,544,070 | | 2,852,185 | |

| County | Hang gliding, sky diving, paragliding | | Visiting historic sites / history-themed parks | | | | | | | |
|------------|--|-----|---|-----|---|---|---|---|---|---|
| | # | % | # | % | # | % | # | % | # | % |
| Baker | <1,000 | <1% | 271,615 | 3% | | | | | | |
| Benton | <1,000 | <1% | 86,012 | 1% | | | | | | |
| Clackamas | 7,919 | 5% | 443,659 | 5% | | | | | | |
| Clatsop | 59,508 | 36% | 766,688 | 8% | | | | | | |
| Columbia | 1,807 | 1% | 54,445 | 1% | | | | | | |
| Coos | <1,000 | <1% | 125,129 | 1% | | | | | | |
| Crook | <1,000 | <1% | 30,042 | <1% | | | | | | |
| Curry | <1,000 | <1% | 155,112 | 2% | | | | | | |
| Deschutes | <1,000 | <1% | 542,235 | 6% | | | | | | |
| Douglas | <1,000 | <1% | 157,344 | 2% | | | | | | |
| Gilliam | <1,000 | <1% | <1,000 | <1% | | | | | | |
| Grant | <1,000 | <1% | 98,419 | 1% | | | | | | |
| Harney | <1,000 | <1% | 29,734 | <1% | | | | | | |
| Hood River | <1,000 | <1% | 216,867 | 2% | | | | | | |
| Jackson | 31,895 | 19% | 334,359 | 4% | | | | | | |
| Jefferson | <1,000 | <1% | 24,701 | <1% | | | | | | |
| Josephine | <1,000 | <1% | 184,884 | 2% | | | | | | |
| Klamath | <1,000 | <1% | 231,534 | 3% | | | | | | |
| Lake | <1,000 | <1% | 34,892 | <1% | | | | | | |
| Lane | 8,308 | 5% | 681,560 | 7% | | | | | | |
| Lincoln | 23,850 | 15% | 326,717 | 4% | | | | | | |
| Linn | 2,215 | 1% | 138,026 | 2% | | | | | | |
| Malheur | <1,000 | <1% | 70,866 | 1% | | | | | | |
| Marion | 6,788 | 4% | 611,186 | 7% | | | | | | |
| Morrow | <1,000 | <1% | 13,937 | <1% | | | | | | |
| Multnomah | 21,354 | 13% | 2,213,680 | 24% | | | | | | |
| Polk | <1,000 | <1% | 83,088 | 1% | | | | | | |
| Sherman | <1,000 | <1% | 12,414 | <1% | | | | | | |
| Tillamook | <1,000 | <1% | 202,467 | 2% | | | | | | |
| Umatilla | <1,000 | <1% | 99,082 | 1% | | | | | | |
| Union | <1,000 | <1% | 82,855 | 1% | | | | | | |
| Wallowa | <1,000 | <1% | 55,097 | 1% | | | | | | |
| Wasco | <1,000 | <1% | 59,258 | 1% | | | | | | |
| Washington | <1,000 | <1% | 419,511 | 5% | | | | | | |
| Wheeler | <1,000 | <1% | 87,021 | 1% | | | | | | |
| Yamhill | <1,000 | <1% | 196,321 | 2% | | | | | | |
| Total | 163,643 | | 9,140,757 | | | | | | | |

| Nature Study Activities | | | | | | | | | | |
|--------------------------------|----------------------|----------|-----------------------|----------|----------------------------|----------|--|----------|-----------------------------------|----------|
| County | Bird watching | | Whale watching | | Exploring tidepools | | Other nature / wildlife / forest / wildflower observation | | Visiting botanical gardens | |
| | # | % | # | % | # | % | # | % | # | % |
| Baker | 207,002 | 1% | 0 | 0% | 0 | 0% | 357,165 | 1% | 1,210 | <1% |
| Benton | 928,139 | 3% | 0 | 0% | 0 | 0% | 1,157,038 | 5% | 50,645 | 3% |
| Clackamas | 1,297,761 | 5% | 0 | 0% | 0 | 0% | 1,636,015 | 6% | 17,437 | 1% |
| Clatsop | 572,069 | 2% | 278,553 | 14% | 992,709 | 16% | 529,052 | 2% | 29,914 | 2% |
| Columbia | 588,482 | 2% | 0 | 0% | 0 | 0% | 609,751 | 2% | 17,753 | 1% |
| Coos | 590,321 | 2% | 192,237 | 10% | 637,894 | 10% | 590,455 | 2% | 220,317 | 13% |
| Crook | 315,927 | 1% | 0 | 0% | 0 | 0% | 157,811 | 1% | <1,000 | <1% |
| Curry | 380,760 | 1% | 219,926 | 11% | 482,829 | 8% | 425,804 | 2% | 56,332 | 3% |
| Deschutes | 1,376,851 | 5% | 0 | 0% | 0 | 0% | 1,637,867 | 6% | 8,152 | <1% |
| Douglas | 1,218,893 | 4% | 19,567 | 1% | 30,676 | 1% | 591,539 | 2% | 7,310 | <1% |
| Gilliam | <1,000 | <1% | 0 | 0% | 0 | 0% | <1,000 | <1% | <1,000 | <1% |
| Grant | 226,489 | 1% | 0 | 0% | 0 | 0% | 199,198 | 1% | <1,000 | <1% |
| Harney | 73,822 | <1% | 0 | 0% | 0 | 0% | 145,078 | 1% | <1,000 | <1% |
| Hood River | 122,405 | <1% | 0 | 0% | 0 | 0% | 371,952 | 1% | <1,000 | <1% |
| Jackson | 1,642,165 | 6% | 0 | 0% | 0 | 0% | 1,239,535 | 5% | 15,707 | 1% |
| Jefferson | 343,565 | 1% | 0 | 0% | 0 | 0% | 301,972 | 1% | <1,000 | <1% |
| Josephine | 1,549,690 | 6% | 0 | 0% | 0 | 0% | 684,264 | 3% | 18,936 | 1% |
| Klamath | 1,448,752 | 5% | 0 | 0% | 0 | 0% | 1,285,746 | 5% | 1,031 | <1% |
| Lake | 38,750 | <1% | 0 | 0% | 0 | 0% | 80,366 | <1% | <1,000 | <1% |
| Lane | 3,168,767 | 12% | 76,607 | 4% | 518,988 | 8% | 2,849,965 | 11% | 92,394 | 5% |
| Lincoln | 1,083,113 | 4% | 945,457 | 49% | 2,564,634 | 42% | 1,382,942 | 5% | 31,627 | 2% |
| Linn | 1,312,036 | 5% | 0 | 0% | 0 | 0% | 868,364 | 3% | 18,065 | 1% |
| Malheur | 183,382 | 1% | 0 | 0% | 0 | 0% | 161,020 | 1% | 3,691 | <1% |
| Marion | 1,634,962 | 6% | 0 | 0% | 0 | 0% | 1,760,986 | 7% | 156,432 | 9% |
| Morrow | 68,299 | <1% | 0 | 0% | 0 | 0% | 75,757 | <1% | <1,000 | <1% |
| Multnomah | 1,677,679 | 6% | 0 | 0% | 0 | 0% | 2,226,447 | 9% | 899,101 | 52% |
| Polk | 570,821 | 2% | 0 | 0% | 0 | 0% | 491,826 | 2% | 23,355 | 1% |
| Sherman | <1,000 | <1% | 0 | 0% | 0 | 0% | <1,000 | <1% | <1,000 | <1% |
| Tillamook | 456,258 | 2% | 164,578 | 9% | 636,491 | 10% | 544,916 | 2% | 7,838 | <1% |
| Umatilla | 458,556 | 2% | 0 | 0% | 0 | 0% | 290,295 | 1% | <1,000 | <1% |
| Union | 312,140 | 1% | 0 | 0% | 0 | 0% | 289,263 | 1% | <1,000 | <1% |
| Wallowa | 105,187 | <1% | 0 | 0% | 0 | 0% | 170,138 | 1% | <1,000 | <1% |
| Wasco | 228,781 | 1% | 0 | 0% | 0 | 0% | 182,249 | 1% | 4,157 | <1% |
| Washington | 2,586,628 | 9% | 0 | 0% | 0 | 0% | 2,055,107 | 8% | 40,585 | 2% |
| Wheeler | <1,000 | <1% | 0 | 0% | 0 | 0% | 18,525 | <1% | <1,000 | <1% |
| Yamhill | 720,446 | 3% | 0 | 0% | 0 | 0% | 227,896 | 1% | 1,906 | <1% |
| Total | 27,488,894 | | 1,934,260 | | 6,130,359 | | 25,596,300 | | 1,723,894 | |

| County | Visiting nature centers | | Outdoor photography, painting, drawing | | Collecting (rocks, plants, mushrooms, berries) | | | | | |
|------------|-------------------------|-----|--|-----|--|-----|---|---|---|---|
| | # | % | # | % | # | % | # | % | # | % |
| Baker | 3,652 | <1% | 200,432 | 1% | 283,737 | 2% | | | | |
| Benton | 33,296 | 1% | 732,069 | 5% | 409,760 | 3% | | | | |
| Clackamas | 170,857 | 6% | 1,074,764 | 7% | 853,904 | 7% | | | | |
| Clatsop | 79,573 | 3% | 390,452 | 3% | 407,582 | 3% | | | | |
| Columbia | 2,431 | <1% | 412,891 | 3% | 233,136 | 2% | | | | |
| Coos | 70,047 | 2% | 315,286 | 2% | 497,265 | 4% | | | | |
| Crook | <1,000 | <1% | 46,224 | <1% | 50,624 | <1% | | | | |
| Curry | 32,041 | 1% | 186,640 | 1% | 421,194 | 3% | | | | |
| Deschutes | 172,487 | 6% | 663,562 | 4% | 458,747 | 4% | | | | |
| Douglas | 34,414 | 1% | 508,512 | 3% | 441,605 | 3% | | | | |
| Gilliam | 932 | <1% | <1,000 | <1% | <1,000 | <1% | | | | |
| Grant | 60,356 | 2% | 48,718 | <1% | 49,670 | <1% | | | | |
| Harney | 3,086 | <1% | 33,160 | <1% | 47,168 | <1% | | | | |
| Hood River | 8,262 | <1% | 360,718 | 2% | 96,644 | 1% | | | | |
| Jackson | 108,346 | 4% | 792,778 | 5% | 304,506 | 2% | | | | |
| Jefferson | 4,766 | <1% | 108,019 | 1% | 66,008 | 1% | | | | |
| Josephine | 51,705 | 2% | 317,439 | 2% | 246,168 | 2% | | | | |
| Klamath | 28,280 | 1% | 893,979 | 6% | 958,949 | 8% | | | | |
| Lake | <1,000 | <1% | 36,417 | <1% | 46,083 | <1% | | | | |
| Lane | 149,608 | 5% | 1,469,722 | 10% | 1,524,568 | 12% | | | | |
| Lincoln | 235,182 | 8% | 509,908 | 3% | 1,076,690 | 9% | | | | |
| Linn | 13,508 | <1% | 552,797 | 4% | 499,401 | 4% | | | | |
| Malheur | 4,369 | <1% | 184,869 | 1% | 88,407 | 1% | | | | |
| Marion | 185,089 | 6% | 1,202,225 | 8% | 523,555 | 4% | | | | |
| Morrow | <1,000 | <1% | 42,777 | <1% | 18,929 | <1% | | | | |
| Multnomah | 1,067,659 | 36% | 1,649,290 | 11% | 1,181,812 | 9% | | | | |
| Polk | 18,843 | 1% | 258,352 | 2% | 249,147 | 2% | | | | |
| Sherman | <1,000 | <1% | <1,000 | <1% | <1,000 | <1% | | | | |
| Tillamook | 52,811 | 2% | 402,439 | 3% | 290,224 | 2% | | | | |
| Umatilla | 6,440 | <1% | 250,327 | 2% | 293,439 | 2% | | | | |
| Union | 13,517 | <1% | 176,460 | 1% | 407,888 | 3% | | | | |
| Wallowa | 4,484 | <1% | 123,345 | 1% | 78,680 | 1% | | | | |
| Wasco | 6,929 | <1% | 117,800 | 1% | 100,023 | 1% | | | | |
| Washington | 313,723 | 11% | 378,713 | 3% | 191,467 | 2% | | | | |
| Wheeler | <1,000 | <1% | 26,457 | <1% | 22,733 | <1% | | | | |
| Yamhill | 9,877 | <1% | 324,385 | 2% | 223,603 | 2% | | | | |
| Total | 2,946,570 | | 14,791,928 | | 12,643,316 | | | | | |

| Vehicle-based Camping Activities | | | | | | | | | | |
|---|---|----------|--------------------------------|----------|---------------------------------------|----------|------------------------------|----------|----------|----------|
| County | RV / motorhome / trailer camping | | Car camping with a tent | | Motorcycle camping with a tent | | Yurts / camper cabins | | | |
| | # | % | # | % | # | % | # | % | # | % |
| Baker | 136,726 | 2% | 125,959 | 2% | 9,263 | 2% | 6,160 | 1% | | |
| Benton | 33,209 | 1% | 37,226 | <1% | <1,000 | <1% | 2,976 | <1% | | |
| Clackamas | 357,432 | 6% | 595,934 | 7% | 128,179 | 32% | 62,837 | 9% | | |
| Clatsop | 499,219 | 8% | 108,132 | 1% | 6,645 | 2% | 43,700 | 6% | | |
| Columbia | 17,839 | <1% | 51,812 | 1% | <1,000 | <1% | <1,000 | <1% | | |
| Coos | 494,067 | 8% | 245,194 | 3% | 6,512 | 2% | 55,987 | 8% | | |
| Crook | 101,155 | 2% | 43,929 | 1% | 4,904 | 1% | <1,000 | <1% | | |
| Curry | 140,007 | 2% | 123,018 | 1% | 12,188 | 3% | 32,819 | 5% | | |
| Deschutes | 554,538 | 9% | 1,805,756 | 22% | 60,774 | 15% | 40,096 | 6% | | |
| Douglas | 392,299 | 6% | 297,461 | 4% | 2,794 | 1% | 16,562 | 2% | | |
| Gilliam | <1,000 | <1% | 4,364 | <1% | <1,000 | <1% | <1,000 | <1% | | |
| Grant | 163,083 | 3% | 46,214 | 1% | 3,620 | 1% | 2,768 | <1% | | |
| Harney | 53,217 | 1% | 65,161 | 1% | 5,777 | 1% | <1,000 | <1% | | |
| Hood River | 70,517 | 1% | 191,652 | 2% | <1,000 | <1% | 9,845 | 1% | | |
| Jackson | 93,932 | 2% | 229,776 | 3% | 933 | <1% | 9,506 | 1% | | |
| Jefferson | 83,691 | 1% | 164,193 | 2% | <1,000 | <1% | 8,875 | 1% | | |
| Josephine | 212,423 | 3% | 209,509 | 3% | 3,484 | 1% | 22,937 | 3% | | |
| Klamath | 195,112 | 3% | 200,528 | 2% | 10,958 | 3% | 1,346 | <1% | | |
| Lake | 54,617 | 1% | 37,781 | <1% | 269 | <1% | <1,000 | <1% | | |
| Lane | 528,389 | 9% | 894,358 | 11% | 21,969 | 5% | 22,838 | 3% | | |
| Lincoln | 385,116 | 6% | 559,205 | 7% | 1,528 | <1% | 166,056 | 24% | | |
| Linn | 254,788 | 4% | 241,373 | 3% | <1,000 | <1% | 10,895 | 2% | | |
| Malheur | 50,588 | 1% | 33,410 | <1% | <1,000 | <1% | 3,382 | <1% | | |
| Marion | 222,508 | 4% | 350,893 | 4% | 2,772 | 1% | 80,800 | 12% | | |
| Morrow | 74,572 | 1% | 45,700 | 1% | <1,000 | <1% | <1,000 | <1% | | |
| Multnomah | 54,038 | 1% | 222,849 | 3% | <1,000 | <1% | 7,226 | 1% | | |
| Polk | <1,000 | <1% | 24,981 | <1% | <1,000 | <1% | <1,000 | <1% | | |
| Sherman | 12,114 | <1% | 6,350 | <1% | <1,000 | <1% | <1,000 | <1% | | |
| Tillamook | 379,810 | 6% | 557,549 | 7% | 106,690 | 26% | 46,375 | 7% | | |
| Umatilla | 124,241 | 2% | 84,026 | 1% | 4,828 | 1% | 23,113 | 3% | | |
| Union | 130,423 | 2% | 72,724 | 1% | 4,461 | 1% | <1,000 | <1% | | |
| Wallowa | 155,304 | 3% | 323,563 | 4% | 4,461 | 1% | 2,602 | <1% | | |
| Wasco | 103,854 | 2% | 108,709 | 1% | <1,000 | <1% | <1,000 | <1% | | |
| Washington | 5,126 | <1% | 84,439 | 1% | <1,000 | <1% | 2,274 | <1% | | |
| Wheeler | 31,226 | 1% | 40,582 | <1% | <1,000 | <1% | <1,000 | <1% | | |
| Yamhill | 14,863 | <1% | 45,699 | 1% | <1,000 | <1% | 15,219 | 2% | | |
| Total | 6,180,044 | | 8,280,008 | | 404,123 | | 698,126 | | | |

| Fishing, Hunting, and Shooting Activities | | | | | | | | | | |
|--|--------------------|----------|---|----------|---|----------|------------------|----------|--------------------------------|----------|
| County | Fly fishing | | Fishing from a boat (other than fly fishing) | | Fishing from a bank / shore (other than fly fishing) | | Crabbing | | Shellfishing / clamming | |
| | # | % | # | % | # | % | # | % | # | % |
| Baker | 25,874 | 1% | 83,281 | 1% | 277,087 | 3% | 0 | 0% | 0 | 0% |
| Benton | 19,377 | 1% | 26,328 | <1% | 116,463 | 1% | 0 | 0% | 0 | 0% |
| Clackamas | 63,725 | 2% | 195,652 | 3% | 635,862 | 7% | 0 | 0% | 0 | 0% |
| Clatsop | 12,261 | <1% | 399,031 | 6% | 208,372 | 2% | 280,999 | 13% | 686,417 | 36% |
| Columbia | <1,000 | <1% | 130,433 | 2% | 137,614 | 1% | 0 | 0% | 0 | 0% |
| Coos | 47,732 | 2% | 340,690 | 5% | 411,329 | 4% | 584,444 | 28% | 582,883 | 30% |
| Crook | 29,226 | 1% | 75,908 | 1% | 69,312 | 1% | 0 | 0% | 0 | 0% |
| Curry | 30,539 | 1% | 108,511 | 2% | 141,494 | 1% | 79,250 | 4% | 53,098 | 3% |
| Deschutes | 601,253 | 21% | 413,954 | 6% | 313,490 | 3% | 0 | 0% | 0 | 0% |
| Douglas | 49,234 | 2% | 331,723 | 5% | 374,462 | 4% | 59,194 | 3% | 13,431 | 1% |
| Gilliam | <1,000 | <1% | <1,000 | <1% | 5,690 | <1% | 0 | 0% | 0 | 0% |
| Grant | 9,098 | <1% | 37,059 | 1% | 88,273 | 1% | 0 | 0% | 0 | 0% |
| Harney | 9,122 | <1% | 13,281 | <1% | 27,675 | <1% | 0 | 0% | 0 | 0% |
| Hood River | 49,582 | 2% | 42,974 | 1% | 81,108 | 1% | 0 | 0% | 0 | 0% |
| Jackson | 195,279 | 7% | 359,478 | 5% | 535,613 | 6% | 0 | 0% | 0 | 0% |
| Jefferson | 60,300 | 2% | 26,272 | <1% | 134,177 | 1% | 0 | 0% | 0 | 0% |
| Josephine | 149,329 | 5% | 185,654 | 3% | 167,100 | 2% | 0 | 0% | 0 | 0% |
| Klamath | 514,766 | 18% | 588,419 | 9% | 596,191 | 6% | 0 | 0% | 0 | 0% |
| Lake | 32,306 | 1% | 47,510 | 1% | 50,378 | 1% | 0 | 0% | 0 | 0% |
| Lane | 313,805 | 11% | 726,471 | 11% | 933,174 | 10% | 236,906 | 11% | 112,012 | 6% |
| Lincoln | 27,991 | 1% | 344,424 | 5% | 219,139 | 2% | 490,914 | 23% | 103,192 | 5% |
| Linn | 29,056 | 1% | 249,914 | 4% | 605,025 | 6% | 0 | 0% | 0 | 0% |
| Malheur | 15,978 | 1% | 113,994 | 2% | 235,224 | 2% | 0 | 0% | 0 | 0% |
| Marion | 23,175 | 1% | 157,595 | 2% | 458,273 | 5% | 0 | 0% | 0 | 0% |
| Morrow | 20,733 | 1% | 60,063 | 1% | 81,375 | 1% | 0 | 0% | 0 | 0% |
| Multnomah | 93,712 | 3% | 1,086,831 | 16% | 949,100 | 10% | 0 | 0% | 0 | 0% |
| Polk | 6,746 | <1% | 24,518 | <1% | 48,100 | 1% | 0 | 0% | 0 | 0% |
| Sherman | <1,000 | <1% | <1,000 | <1% | 4,585 | <1% | 0 | 0% | 0 | 0% |
| Tillamook | 116,887 | 4% | 153,851 | 2% | 132,870 | 1% | 321,775 | 15% | 199,554 | 10% |
| Umatilla | 17,166 | 1% | 118,336 | 2% | 251,231 | 3% | 0 | 0% | 0 | 0% |
| Union | 97,663 | 3% | 50,637 | 1% | 268,744 | 3% | 0 | 0% | 0 | 0% |
| Wallowa | 73,237 | 3% | 33,071 | <1% | 109,917 | 1% | 0 | 0% | 0 | 0% |
| Wasco | 108,970 | 4% | 86,660 | 1% | 197,933 | 2% | 0 | 0% | 0 | 0% |
| Washington | 23,375 | 1% | 180,820 | 3% | 549,872 | 6% | 0 | 0% | 0 | 0% |
| Wheeler | <1,000 | <1% | 2,288 | <1% | 97,851 | 1% | 0 | 0% | 0 | 0% |
| Yamhill | <1,000 | <1% | 31,484 | <1% | 95,550 | 1% | 0 | 0% | 0 | 0% |
| Total | 2,867,497 | | 6,827,347 | | 9,609,651 | | 2,108,043 | | 1,925,022 | |

| County | Big game hunting with a gun | | Big game hunting with a bow | | Waterfowl hunting | | Upland bird / small game hunting | | Target / skeet shooting / archery | |
|------------|-----------------------------|-----|-----------------------------|-----|-------------------|-----|----------------------------------|-----|-----------------------------------|-----|
| | # | % | # | % | # | % | # | % | # | % |
| Baker | 45,949 | 2% | 43,665 | 5% | 4,342 | 1% | 43,483 | 3% | 115,499 | 2% |
| Benton | 60,443 | 2% | 18,613 | 2% | 18,982 | 2% | 19,703 | 2% | 143,640 | 2% |
| Clackamas | 51,705 | 2% | 6,421 | 1% | 152,488 | 18% | 3,373 | <1% | 539,843 | 8% |
| Clatsop | 72,842 | 2% | 15,145 | 2% | 31,945 | 4% | 29,178 | 2% | 84,812 | 1% |
| Columbia | 51,442 | 2% | 23,947 | 3% | 40,814 | 5% | 13,363 | 1% | 38,826 | 1% |
| Coos | 131,677 | 4% | 18,644 | 2% | 14,321 | 2% | 11,991 | 1% | 177,350 | 3% |
| Crook | 23,038 | 1% | 28,107 | 3% | 4,521 | 1% | 5,033 | <1% | 36,982 | 1% |
| Curry | 29,158 | 1% | 9,222 | 1% | <1,000 | <1% | 5,669 | <1% | 90,576 | 1% |
| Deschutes | 52,685 | 2% | 9,313 | 1% | 22,314 | 3% | 26,704 | 2% | 557,067 | 8% |
| Douglas | 166,072 | 6% | 61,899 | 7% | 7,672 | 1% | 58,194 | 5% | 209,704 | 3% |
| Gilliam | 2,306 | <1% | <1,000 | <1% | <1,000 | <1% | 1,495 | <1% | <1,000 | <1% |
| Grant | 88,009 | 3% | 37,585 | 4% | 3,104 | <1% | 20,526 | 2% | 37,689 | 1% |
| Harney | 28,743 | 1% | 10,182 | 1% | <1,000 | <1% | 13,503 | 1% | 23,825 | <1% |
| Hood River | 44,597 | 1% | 3,539 | <1% | <1,000 | <1% | 4,753 | <1% | 30,717 | <1% |
| Jackson | 107,191 | 4% | 105,645 | 11% | 6,676 | 1% | 92,122 | 7% | 262,982 | 4% |
| Jefferson | 10,523 | <1% | 3,035 | <1% | 1,188 | <1% | 2,791 | <1% | 30,666 | <1% |
| Josephine | 71,666 | 2% | 15,223 | 2% | 3,246 | <1% | 21,848 | 2% | 330,419 | 5% |
| Klamath | 270,233 | 9% | 79,692 | 9% | 129,073 | 15% | 103,406 | 8% | 824,110 | 12% |
| Lake | 19,867 | 1% | 4,341 | <1% | 30,194 | 4% | 30,084 | 2% | 46,830 | 1% |
| Lane | 508,931 | 17% | 97,064 | 10% | 24,632 | 3% | 114,741 | 9% | 334,557 | 5% |
| Lincoln | 41,747 | 1% | 15,164 | 2% | <1,000 | <1% | 5,934 | <1% | 53,446 | 1% |
| Linn | 198,700 | 7% | 56,778 | 6% | 25,060 | 3% | 92,151 | 7% | 312,312 | 5% |
| Malheur | 93,465 | 3% | 7,152 | 1% | 24,443 | 3% | 160,594 | 13% | 136,534 | 2% |
| Marion | 60,029 | 2% | 2,883 | <1% | 24,473 | 3% | 8,655 | 1% | 141,292 | 2% |
| Morrow | 36,356 | 1% | 6,563 | 1% | 9,661 | 1% | 16,795 | 1% | 33,546 | <1% |
| Multnomah | 7,978 | <1% | 65,913 | 7% | 91,735 | 11% | 154,877 | 12% | 100,425 | 1% |
| Polk | 107,652 | 4% | 14,787 | 2% | 54,689 | 6% | 23,844 | 2% | 209,035 | 3% |
| Sherman | 7,122 | <1% | <1,000 | <1% | <1,000 | <1% | 2,148 | <1% | <1,000 | <1% |
| Tillamook | 99,485 | 3% | 7,955 | 1% | 9,714 | 1% | 11,137 | 1% | 74,295 | 1% |
| Umatilla | 99,798 | 3% | 21,959 | 2% | 22,455 | 3% | 38,116 | 3% | 102,538 | 2% |
| Union | 127,280 | 4% | 116,789 | 12% | 63,727 | 7% | 42,760 | 3% | 200,904 | 3% |
| Wallowa | 61,542 | 2% | 9,380 | 1% | 4,204 | <1% | 11,965 | 1% | 19,990 | <1% |
| Wasco | 31,467 | 1% | 7,562 | 1% | 8,756 | 1% | 71,515 | 6% | 55,404 | 1% |
| Washington | 147,954 | 5% | <1,000 | <1% | 3,956 | <1% | <1,000 | <1% | 1,339,440 | 20% |
| Wheeler | 26,463 | 1% | 5,383 | 1% | <1,000 | <1% | 10,435 | 1% | <1,000 | <1% |
| Yamhill | 24,812 | 1% | 5,483 | 1% | 14,502 | 2% | 624 | <1% | 125,054 | 2% |
| Total | 3,008,931 | | 935,034 | | 852,885 | | 1,273,510 | | 6,820,307 | |

| Non-motorized Water-based and Beach Activities | | | | | | | | | | |
|---|--|----------|--|----------|--|----------|-----------------------------------|----------|------------------|----------|
| County | White-water canoeing, kayaking, rafting | | Flat-water canoeing, sea kayaking, rowing, stand-up paddling, tubing / floating | | Surfing / ocean stand-up paddling | | Windsurfing / kiteboarding | | Sailing | |
| | # | % | # | % | # | % | # | % | # | % |
| Baker | 2,761 | <1% | 11,327 | <1% | 0 | 0% | <1,000 | <1% | <1,000 | <1% |
| Benton | 18,350 | 1% | 48,105 | 1% | 0 | 0% | <1,000 | <1% | <1,000 | <1% |
| Clackamas | 260,848 | 9% | 344,994 | 9% | 0 | 0% | <1,000 | <1% | 1,467 | <1% |
| Clatsop | 12,030 | <1% | 432,478 | 11% | 529,738 | 58% | 510,720 | 73% | 19,932 | 2% |
| Columbia | 8,176 | <1% | 29,759 | 1% | 0 | 0% | <1,000 | <1% | 10,353 | 1% |
| Coos | 30,404 | 1% | 174,481 | 4% | 124,964 | 14% | 1,096 | <1% | 8,578 | 1% |
| Crook | 9,581 | <1% | 21,641 | 1% | 0 | 0% | <1,000 | <1% | <1,000 | <1% |
| Curry | 18,075 | 1% | 29,524 | 1% | 33,385 | 4% | 7,143 | 1% | 2,992 | <1% |
| Deschutes | 1,196,799 | 41% | 503,834 | 13% | 0 | 0% | 1,991 | <1% | 2,648 | <1% |
| Douglas | 48,505 | 2% | 80,122 | 2% | <1,000 | <1% | <1,000 | <1% | 5,196 | <1% |
| Gilliam | <1,000 | <1% | <1,000 | <1% | 0 | 0% | <1,000 | <1% | <1,000 | <1% |
| Grant | 8,627 | <1% | 2,848 | <1% | 0 | 0% | <1,000 | <1% | <1,000 | <1% |
| Harney | <1,000 | <1% | <1,000 | <1% | 0 | 0% | <1,000 | <1% | <1,000 | <1% |
| Hood River | 27,869 | 1% | 59,033 | 1% | 0 | 0% | 176,012 | 25% | 12,255 | 1% |
| Jackson | 183,137 | 6% | 160,396 | 4% | 0 | 0% | <1,000 | <1% | 6,307 | 1% |
| Jefferson | 18,100 | 1% | 26,082 | 1% | 0 | 0% | <1,000 | <1% | <1,000 | <1% |
| Josephine | 152,507 | 5% | 14,222 | <1% | 0 | 0% | <1,000 | <1% | <1,000 | <1% |
| Klamath | 25,587 | 1% | 105,992 | 3% | 0 | 0% | <1,000 | <1% | 420,293 | 34% |
| Lake | <1,000 | <1% | 13,817 | <1% | 0 | 0% | <1,000 | <1% | <1,000 | <1% |
| Lane | 130,095 | 4% | 359,911 | 9% | 3,951 | <1% | <1,000 | <1% | 149,874 | 12% |
| Lincoln | 33,821 | 1% | 71,395 | 2% | 81,544 | 9% | <1,000 | <1% | 40,179 | 3% |
| Linn | 273,963 | 9% | 48,192 | 1% | 0 | 0% | <1,000 | <1% | 6,585 | 1% |
| Malheur | 2,577 | <1% | 1,709 | <1% | 0 | 0% | <1,000 | <1% | <1,000 | <1% |
| Marion | 30,947 | 1% | 67,937 | 2% | 0 | 0% | <1,000 | <1% | <1,000 | <1% |
| Morrow | <1,000 | <1% | 21,485 | 1% | 0 | 0% | <1,000 | <1% | <1,000 | <1% |
| Multnomah | 155,777 | 5% | 1,173,062 | 29% | 0 | 0% | <1,000 | <1% | 478,942 | 39% |
| Polk | <1,000 | <1% | 3,392 | <1% | 0 | 0% | <1,000 | <1% | <1,000 | <1% |
| Sherman | <1,000 | <1% | <1,000 | <1% | 0 | 0% | <1,000 | <1% | <1,000 | <1% |
| Tillamook | 10,466 | <1% | 63,770 | 2% | 81,218 | 9% | <1,000 | <1% | 2,618 | <1% |
| Umatilla | 4,853 | <1% | 31,964 | 1% | 0 | 0% | <1,000 | <1% | <1,000 | <1% |
| Union | 16,746 | 1% | 23,164 | 1% | 0 | 0% | <1,000 | <1% | <1,000 | <1% |
| Wallowa | 9,804 | <1% | 9,980 | <1% | 0 | 0% | <1,000 | <1% | <1,000 | <1% |
| Wasco | 215,569 | 7% | 9,071 | <1% | 0 | 0% | <1,000 | <1% | <1,000 | <1% |
| Washington | 3,715 | <1% | 23,010 | 1% | 0 | 0% | <1,000 | <1% | 67,233 | 5% |
| Wheeler | 2,071 | <1% | <1,000 | <1% | 0 | 0% | <1,000 | <1% | <1,000 | <1% |
| Yamhill | <1,000 | <1% | 15,962 | <1% | 0 | 0% | <1,000 | <1% | <1,000 | <1% |
| Total | 2,911,759 | | 3,982,657 | | 906,839 | | 696,961 | | 1,235,451 | |

| County | Beach activities - ocean | | Beach activities – lakes, reservoirs, rivers, etc. | | Swimming / playing in outdoor pools / spray parks | | Snorkeling / SCUBA diving | | # | % |
|------------|--------------------------|-----|--|-----|---|-----|---------------------------|-----|---|---|
| | # | % | # | % | # | % | # | % | | |
| Baker | 0 | 0% | 59,028 | <1% | 41,001 | <1% | <1,000 | <1% | | |
| Benton | 0 | 0% | 191,342 | 1% | 389,839 | 3% | <1,000 | <1% | | |
| Clackamas | 0 | 0% | 1,469,374 | 10% | 1,078,274 | 7% | 420,281 | 41% | | |
| Clatsop | 4,396,791 | 25% | 946,764 | 6% | 185,945 | 1% | 2,416 | <1% | | |
| Columbia | 0 | 0% | 212,510 | 1% | 83,397 | 1% | <1,000 | <1% | | |
| Coos | 1,518,498 | 9% | 604,807 | 4% | 424,039 | 3% | 14,740 | 1% | | |
| Crook | 0 | 0% | 81,334 | 1% | 11,401 | <1% | <1,000 | <1% | | |
| Curry | 1,274,728 | 7% | 344,391 | 2% | 34,721 | <1% | 15,391 | 2% | | |
| Deschutes | 0 | 0% | 1,054,530 | 7% | 900,024 | 6% | 20,757 | 2% | | |
| Douglas | 224,567 | 1% | 464,461 | 3% | 351,358 | 2% | 69,509 | 7% | | |
| Gilliam | 0 | 0% | <1,000 | <1% | <1,000 | <1% | <1,000 | <1% | | |
| Grant | 0 | 0% | 21,158 | <1% | 23,579 | <1% | <1,000 | <1% | | |
| Harney | 0 | 0% | 11,657 | <1% | 29,236 | <1% | <1,000 | <1% | | |
| Hood River | 0 | 0% | 422,269 | 3% | 60,169 | <1% | 11,819 | 1% | | |
| Jackson | 0 | 0% | 1,242,047 | 8% | 870,670 | 6% | 4,034 | <1% | | |
| Jefferson | 0 | 0% | 139,704 | 1% | 103,024 | 1% | 5,213 | 1% | | |
| Josephine | 0 | 0% | 394,982 | 3% | 551,191 | 4% | 22,829 | 2% | | |
| Klamath | 0 | 0% | 294,328 | 2% | 92,965 | 1% | 10,747 | 1% | | |
| Lake | 0 | 0% | 54,941 | <1% | 34,536 | <1% | <1,000 | <1% | | |
| Lane | 1,425,211 | 8% | 2,561,091 | 17% | 1,386,065 | 9% | 150,901 | 15% | | |
| Lincoln | 6,152,827 | 36% | 935,877 | 6% | 104,114 | 1% | 33,160 | 3% | | |
| Linn | 0 | 0% | 524,650 | 3% | 503,173 | 3% | 78,131 | 8% | | |
| Malheur | 0 | 0% | 61,973 | <1% | 126,942 | 1% | <1,000 | <1% | | |
| Marion | 0 | 0% | 425,451 | 3% | 922,822 | 6% | 132,822 | 13% | | |
| Morrow | 0 | 0% | 53,498 | <1% | 31,506 | <1% | <1,000 | <1% | | |
| Multnomah | 0 | 0% | 1,497,062 | 10% | 2,663,200 | 18% | 9,316 | 1% | | |
| Polk | 0 | 0% | 61,902 | <1% | 220,013 | 1% | <1,000 | <1% | | |
| Sherman | 0 | 0% | <1,000 | <1% | <1,000 | <1% | <1,000 | <1% | | |
| Tillamook | 1,929,171 | 11% | 368,987 | 2% | 34,645 | <1% | 8,486 | 1% | | |
| Umatilla | 0 | 0% | 209,941 | 1% | 449,610 | 3% | <1,000 | <1% | | |
| Union | 0 | 0% | 79,649 | 1% | 134,018 | 1% | <1,000 | <1% | | |
| Wallowa | 0 | 0% | 218,901 | 1% | 57,543 | <1% | 2,575 | <1% | | |
| Wasco | 0 | 0% | 133,934 | 1% | 222,908 | 2% | <1,000 | <1% | | |
| Washington | 0 | 0% | 187,610 | 1% | 2,309,893 | 16% | <1,000 | <1% | | |
| Wheeler | 0 | 0% | 13,286 | <1% | <1,000 | <1% | <1,000 | <1% | | |
| Yamhill | 0 | 0% | 71,566 | <1% | 345,174 | 2% | <1,000 | <1% | | |
| Total | 17,274,553 | | 15,415,008 | | 14,776,997 | | 1,013,127 | | | |

Appendix G: Percent of Population Participating in Outdoor Recreation Activities, Oregon SCORP Regions, 2011.

| Activity | SCORP Region | | | | | | | | | | |
|---|--------------|------|------|------|------|------|------|------|------|------|------|
| | 1 | 2 | 3 | 4 | 5 | 6 | 7 | 8 | 9* | 10 | 11 |
| Non-motorized Trail Activities | | | | | | | | | | | |
| Walking on local streets / sidewalks | 61.6 | 68.9 | 65.7 | 63.3 | 65.2 | 61.8 | 71.9 | 57.9 | 58.5 | 76.1 | 56.7 |
| Walking on local trails / paths | 59.9 | 62.1 | 59.2 | 58.6 | 61.8 | 52.2 | 66.3 | 53.5 | 53.4 | 63.7 | 35.2 |
| Walking / day hiking on non-local trails / paths | 40.1 | 50.2 | 46.9 | 39.3 | 45.1 | 36.4 | 51.5 | 37.5 | 39.3 | 49.4 | 27.1 |
| Long-distance hiking (back packing) | 7.7 | 12.2 | 10.2 | 8.9 | 11.1 | 7.1 | 19.4 | 14.1 | 14.2 | 26.3 | 6.4 |
| Jogging / running on streets / sidewalks | 9.9 | 21.6 | 15.2 | 9.1 | 12.5 | 10.0 | 20.7 | 12.7 | 13.6 | 20.2 | 14.0 |
| Jogging / running on trails / paths | 9.7 | 16.6 | 12.5 | 8.6 | 10.3 | 7.2 | 18.2 | 14.2 | 14.0 | 14.5 | 7.2 |
| Horseback riding | 5.4 | 5.1 | 2.7 | 5.2 | 7.0 | 10.8 | 4.9 | 7.0 | 7.6 | 18.9 | 15.5 |
| Bicycling on unpaved trails | 9.0 | 11.4 | 12.6 | 9.9 | 12.0 | 11.2 | 22.4 | 17.7 | 17.3 | 15.4 | 7.8 |
| Bicycling on paved trails | 16.2 | 26.6 | 26.8 | 13.9 | 19.4 | 16.6 | 28.0 | 25.0 | 23.5 | 18.4 | 5.1 |
| Bicycling on roads, streets / sidewalks | 22.7 | 33.1 | 34.5 | 20.5 | 25.0 | 25.6 | 34.0 | 23.0 | 23.1 | 37.0 | 21.5 |
| Bicycle touring on paved roads / paths (long day / multi-day rides) | 5.6 | 19.3 | 10.6 | 4.0 | 12.9 | 8.3 | 19.8 | 11.6 | 11.6 | 8.5 | 10.2 |
| Motorized Activities | | | | | | | | | | | |
| Class I – All-terrain vehicle riding (3 & 4 wheel ATVs, straddle seat and handle bars) | 11.3 | 5.6 | 8.7 | 26.0 | 12.8 | 25.2 | 14.0 | 21.1 | 21.8 | 40.1 | 35.5 |
| Class II – Off-road 4-wheel driving (jeeps, pick-ups, dune buggies, SUVs) | 10.1 | 6.6 | 10.5 | 27.7 | 14.4 | 17.0 | 13.1 | 16.6 | 19.1 | 35.1 | 20.1 |
| Class III – Off-road motorcycling | 2.9 | 2.1 | 3.0 | 7.5 | 5.5 | 4.4 | 5.6 | 3.9 | 5.0 | 10.1 | 6.1 |
| Class IV – Riding UTVs / side-by-side ATVs (non-straddle seat, driver and passenger sit side-by-side in the vehicle, steering wheel for steering control) | 1.8 | <1.0 | 1.7 | 6.0 | 3.0 | 4.7 | 3.4 | 5.6 | 5.7 | 8.8 | 9.2 |
| Snowmobiling | 1.3 | 2.2 | 2.2 | 1.8 | 3.0 | 9.3 | 8.5 | 5.9 | 6.7 | 18.7 | 7.1 |
| Personal water craft – jet ski | 2.4 | 3.6 | 4.6 | 4.5 | 4.0 | 4.9 | 9.6 | 6.6 | 6.3 | 5.4 | 3.4 |
| Power boating (cruising / water skiing) | 15.1 | 12.8 | 17.4 | 22.8 | 18.6 | 16.6 | 22.9 | 21.6 | 21.2 | 26.9 | 21.8 |
| Non-motorized Snow Activities | | | | | | | | | | | |
| Downhill (alpine) skiing / snowboarding | 7.8 | 18.5 | 16.0 | 8.0 | 9.9 | 9.0 | 18.0 | 10.8 | 11.5 | 16.3 | 8.2 |
| Cross-country / Nordic skiing / skijoring on groomed trails | 2.7 | 5.3 | 3.8 | 1.6 | 3.9 | 1.9 | 12.1 | 2.0 | 2.3 | 7.2 | 1.6 |
| Cross-country / Nordic skiing / skijoring on ungroomed trails / off designated trails | 2.3 | 3.0 | 4.2 | 1.5 | 2.9 | 1.1 | 7.2 | 4.8 | 5.3 | 7.3 | 1.8 |
| Snowshoeing | 2.8 | 9.1 | 6.3 | 3.5 | 5.4 | 5.8 | 16.6 | 11.9 | 11.9 | 16.4 | 2.5 |
| Sledding, tubing, or general snow play | 16.4 | 23.6 | 23.5 | 17.4 | 25.1 | 35.4 | 33.0 | 37.5 | 38.1 | 44.8 | 30.7 |
| Outdoor Leisure / Sporting Activities | | | | | | | | | | | |
| Sightseeing / driving or motorcycling for pleasure | 59.6 | 55.2 | 61.5 | 60.6 | 60.3 | 58.6 | 60.6 | 56.5 | 57.6 | 73.6 | 56.3 |
| Picnicking | 47.6 | 47.6 | 53.3 | 49.4 | 53.2 | 50.8 | 52.2 | 48.3 | 49.0 | 72.7 | 49.6 |
| General play at a neighborhood park / playground | 35.8 | 50.2 | 46.8 | 42.6 | 44.2 | 46.3 | 45.3 | 37.4 | 38.4 | 53.9 | 36.7 |
| Dog walking / going to dog parks / off-leash areas | 30.3 | 31.4 | 28.0 | 29.5 | 24.3 | 29.1 | 37.6 | 26.5 | 27.1 | 33.6 | 17.7 |

| Activity | SCORP Region | | | | | | | | | | |
|--|--------------|------|------|------|------|------|------|------|------|------|------|
| | 1 | 2 | 3 | 4 | 5 | 6 | 7 | 8 | 9* | 10 | 11 |
| Relaxing, hanging out, escaping heat / noise, etc. | 50.6 | 52.6 | 57.8 | 51.9 | 53.6 | 46.4 | 54.9 | 44.7 | 45.3 | 61.2 | 41.7 |
| Attending outdoor concerts, fairs, festivals | 40.7 | 52.3 | 52.4 | 38.7 | 55.5 | 40.8 | 57.3 | 34.4 | 36.7 | 53.0 | 31.2 |
| Tennis (played outdoors) | 4.1 | 10.3 | 5.9 | 3.5 | 7.8 | 11.7 | 8.0 | 3.2 | 3.3 | 5.7 | 4.4 |
| Outdoor court games other than tennis (basketball, beach volleyball, badminton, etc.) | 7.4 | 12.0 | 8.2 | 5.8 | 10.1 | 13.3 | 9.8 | 6.7 | 8.6 | 14.0 | 9.8 |
| Baseball / softball | 7.5 | 7.9 | 10.0 | 6.1 | 8.8 | 10.4 | 7.6 | 10.1 | 9.7 | 16.5 | 8.9 |
| Football, soccer, lacrosse, rugby, ultimate frisbee | 5.5 | 11.2 | 9.2 | 5.0 | 8.9 | 9.3 | 8.4 | 8.0 | 11.9 | 16.7 | 11.0 |
| Golf | 10.9 | 11.3 | 9.9 | 11.1 | 11.5 | 12.6 | 15.1 | 14.0 | 13.5 | 10.1 | 11.5 |
| Disc golf | 4.0 | 7.5 | 7.0 | 8.9 | 7.4 | 6.5 | 5.3 | 4.5 | 4.1 | 7.9 | 1.5 |
| Skateboarding, inline skating, roller skating, roller skiing | 5.4 | 4.4 | 3.8 | 2.6 | 3.0 | 5.9 | 8.1 | 2.3 | 2.1 | 4.4 | 5.5 |
| Rock climbing, bouldering, mountaineering | 1.7 | 3.8 | 4.1 | 4.1 | 3.4 | 2.0 | 13.3 | 4.9 | 5.4 | 10.0 | 3.2 |
| Orienteering, geocaching | 4.6 | 4.3 | 4.4 | 4.9 | 4.7 | 4.6 | 10.2 | 3.6 | 4.1 | 4.4 | 3.1 |
| Hang gliding, sky diving, paragliding | <1.0 | 1.7 | <1.0 | <1.0 | <1.0 | <1.0 | <1.0 | <1.0 | <1.0 | <1.0 | <1.0 |
| Visiting historic sites / history-themed parks (history-oriented museums, outdoor displays, visitor centers, etc.) | 50.9 | 43.3 | 42.4 | 32.8 | 42.0 | 45.9 | 44.1 | 37.9 | 39.2 | 48.9 | 40.5 |
| Nature Study Activities | | | | | | | | | | | |
| Bird watching | 23.2 | 11.6 | 13.8 | 15.2 | 16.8 | 12.6 | 17.8 | 30.8 | 29.0 | 23.5 | 18.8 |
| Whale watching | 26.7 | 12.6 | 14.6 | 27.4 | 17.6 | 8.7 | 8.5 | 11.5 | 10.6 | 7.8 | 10.6 |
| Exploring tidepools | 40.1 | 29.5 | 32.0 | 39.7 | 33.4 | 18.5 | 29.3 | 21.8 | 21.3 | 18.7 | 15.7 |
| Other nature / wildlife / forest / wildflower observation | 33.9 | 26.2 | 31.3 | 26.9 | 32.4 | 23.0 | 29.2 | 27.6 | 29.5 | 40.9 | 19.6 |
| Visiting botanical gardens | 10.2 | 14.1 | 12.5 | 27.3 | 16.4 | 5.0 | 8.5 | 6.8 | 6.2 | 6.3 | 3.5 |
| Visiting nature centers | 15.1 | 15.7 | 15.4 | 14.6 | 14.5 | 7.3 | 15.2 | 15.4 | 13.8 | 8.6 | 7.0 |
| Outdoor photography, painting, drawing | 21.0 | 14.9 | 18.3 | 17.1 | 20.6 | 12.5 | 17.5 | 19.6 | 19.3 | 21.4 | 14.7 |
| Collecting (rocks, plants, mushrooms, berries) | 33.9 | 16.3 | 26.0 | 37.0 | 27.5 | 27.6 | 21.7 | 24.2 | 26.1 | 47.1 | 20.7 |
| Vehicle-based Camping Activities | | | | | | | | | | | |
| RV / motorhome / trailer camping | 21.2 | 13.4 | 20.2 | 41.3 | 23.6 | 35.8 | 32.3 | 34.9 | 34.5 | 41.9 | 31.4 |
| Car camping with a tent | 25.1 | 34.8 | 35.3 | 30.0 | 35.6 | 28.8 | 36.8 | 36.4 | 37.9 | 39.8 | 27.8 |
| Motorcycle camping with a tent | 1.0 | 1.0 | 1.8 | 3.2 | <1.0 | 2.6 | 4.2 | 1.6 | 1.4 | 1.2 | 1.5 |
| Yurts / camper cabins | 4.5 | 7.9 | 7.3 | 5.0 | 10.8 | 8.5 | 4.2 | 9.1 | 8.6 | 5.1 | 6.5 |
| Fishing, Hunting, Shooting Activities | | | | | | | | | | | |
| Fly fishing | 4.5 | 4.7 | 6.2 | 8.6 | 4.7 | 5.7 | 12.1 | 11.6 | 11.8 | 11.9 | 4.7 |
| Fishing from a boat (other than fly fishing) | 22.0 | 11.7 | 20.0 | 22.5 | 17.8 | 18.7 | 21.1 | 30.1 | 30.2 | 29.8 | 22.6 |
| Fishing from a bank or shore (other than fly fishing) | 23.1 | 12.8 | 21.6 | 23.8 | 20.9 | 30.3 | 21.0 | 35.4 | 36.5 | 46.2 | 39.5 |
| Crabbing | 25.3 | 9.1 | 17.5 | 26.0 | 15.7 | 9.3 | 10.2 | 9.9 | 9.2 | 9.3 | 5.0 |
| Shellfishing / clamming | 20.5 | 5.2 | 3.9 | 13.9 | 3.9 | 5.1 | 2.5 | 5.4 | 5.1 | 3.5 | 2.5 |
| Big game hunting with a gun | 12.0 | 5.2 | 10.4 | 15.1 | 11.0 | 15.6 | 10.6 | 19.7 | 20.5 | 36.9 | 22.7 |
| Big game hunting with a bow | 2.5 | <1.0 | 2.6 | 2.0 | 2.7 | 3.6 | 2.9 | 4.9 | 5.3 | 16.4 | 8.0 |
| Waterfowl hunting | 2.3 | 1.6 | 2.6 | 2.0 | 2.1 | 2.8 | 2.4 | 8.2 | 8.7 | 7.9 | 4.6 |
| Upland bird or small game hunting | 3.0 | 2.1 | 3.9 | 2.6 | 4.1 | 6.7 | 4.1 | 10.5 | 11.4 | 19.5 | 15.0 |

| Activity | SCORP Region | | | | | | | | | | |
|---|--------------|------|------|------|------|------|------|------|------|------|------|
| | 1 | 2 | 3 | 4 | 5 | 6 | 7 | 8 | 9* | 10 | 11 |
| Target / skeet shooting / archery | 11.7 | 7.9 | 11.7 | 18.9 | 15.2 | 14.4 | 17.5 | 16.4 | 21.7 | 29.1 | 23.5 |
| Non-motorized Water-based and Beach Activities | | | | | | | | | | | |
| White-water canoeing, kayaking, rafting | 7.4 | 10.9 | 12.1 | 20.9 | 24.0 | 8.9 | 12.8 | 16.3 | 14.8 | 12.4 | 5.3 |
| Flat-water canoeing, sea kayaking, rowing, stand-up paddling, tubing / floating | 11.3 | 9.9 | 12.8 | 22.7 | 12.0 | 10.1 | 27.3 | 11.3 | 12.4 | 11.6 | 2.8 |
| Surfing / ocean stand-up paddling | 3.4 | 1.7 | 1.0 | 1.3 | 1.2 | <1.0 | 3.5 | <1.0 | <1.0 | <1.0 | <1.0 |
| Windsurfing / kiteboarding | <1.0 | <1.0 | <1.0 | <1.0 | <1.0 | <1.0 | <1.0 | <1.0 | <1.0 | <1.0 | <1.0 |
| Sailing | 2.6 | 2.0 | 1.7 | 1.2 | 2.9 | <1.0 | <1.0 | <1.0 | <1.0 | 1.3 | <1.0 |
| Beach activities – ocean | 57.7 | 56.3 | 54.5 | 53.5 | 50.7 | 31.1 | 44.8 | 35.0 | 34.0 | 34.3 | 25.3 |
| Beach activities – lakes, reservoirs, rivers | 33.9 | 30.0 | 36.5 | 32.3 | 35.6 | 26.8 | 50.4 | 33.5 | 32.9 | 33.6 | 19.3 |
| Swimming / playing in outdoor pools / spray parks | 9.2 | 21.7 | 19.0 | 11.9 | 19.8 | 28.8 | 24.8 | 12.8 | 14.3 | 19.7 | 17.3 |
| Snorkeling / SCUBA diving | <1.0 | 1.1 | 1.4 | 2.1 | 2.4 | <1.0 | 1.0 | 1.6 | 1.4 | 1.5 | <1.0 |

*Region 9 values reported are combined with Region 8 values due to low sample size for Region 9.

Appendix H: User Occasions by Activity in Oregon SCORP Region Where Occurred, 2011.

| Non-motorized Trail or Related Activities | | | | | | | | | | |
|--|---|----------|--|----------|---|----------|---|----------|---|----------|
| Region | Walking on local streets / sidewalks | | Walking on local trails / paths | | Walking / day hiking on non-local trails / paths | | Long-distance hiking (backpacking) | | Jogging / running on streets / sidewalks | |
| | # | % | # | % | # | % | # | % | # | % |
| 1 | 9,800,298 | 3% | 3,911,783 | 3% | 3,418,109 | 8% | 259,827 | 6% | 848,994 | 1% |
| 2 | 240,882,655 | 62% | 66,942,906 | 55% | 17,643,990 | 44% | 1,233,440 | 28% | 46,095,688 | 69% |
| 3 | 60,238,627 | 16% | 20,052,263 | 17% | 6,772,616 | 17% | 633,021 | 14% | 9,206,153 | 14% |
| 4 | 6,531,899 | 2% | 3,106,413 | 3% | 1,579,953 | 4% | 50,968 | 1% | 700,516 | 1% |
| 5 | 29,024,269 | 8% | 9,130,174 | 8% | 3,513,631 | 9% | 1,026,209 | 23% | 4,005,929 | 6% |
| 6 | 9,403,242 | 2% | 1,919,251 | 2% | 589,429 | 1% | 34,762 | 1% | 1,370,937 | 2% |
| 7 | 16,786,789 | 4% | 11,982,011 | 10% | 3,809,079 | 9% | 713,451 | 16% | 2,540,061 | 4% |
| 8 | 4,548,217 | 1% | 1,865,675 | 2% | 608,746 | 2% | 176,068 | 4% | 647,410 | 1% |
| 9 | 511,616 | <1% | 199,284 | <1% | 102,923 | <1% | 7,053 | <1% | 71,103 | <1% |
| 10 | 6,408,731 | 2% | 1,742,132 | 1% | 1,925,332 | 5% | 284,753 | 6% | 1,208,157 | 2% |
| 11 | 2,356,790 | 1% | 513,963 | <1% | 282,253 | 1% | 28,216 | 1% | 465,737 | 1% |
| Total | 386,493,133 | | 121,365,856 | | 40,246,062 | | 4,447,768 | | 67,160,686 | |
| Region | Jogging / running on trails / paths | | Horseback riding | | Bicycling on unpaved trails | | Bicycling on paved trails | | Bicycling on roads, streets, sidewalks | |
| | # | % | # | % | # | % | # | % | # | % |
| 1 | 564,639 | 2% | 184,550 | 2% | 257,011 | 2% | 544,244 | 1% | 1,212,323 | 1% |
| 2 | 19,015,209 | 59% | 2,194,786 | 23% | 8,942,933 | 61% | 17,487,350 | 45% | 50,967,296 | 58% |
| 3 | 5,991,988 | 19% | 316,705 | 3% | 2,081,896 | 14% | 10,489,540 | 27% | 19,929,488 | 23% |
| 4 | 351,575 | 1% | 276,033 | 3% | 307,908 | 2% | 478,094 | 1% | 1,078,488 | 1% |
| 5 | 1,979,280 | 6% | 544,064 | 6% | 925,852 | 6% | 2,902,842 | 7% | 5,514,801 | 6% |
| 6 | 238,217 | 1% | 350,456 | 4% | 153,954 | 1% | 389,059 | 1% | 1,995,948 | 2% |
| 7 | 2,795,916 | 9% | 4,230,429 | 44% | 1,331,531 | 9% | 5,821,693 | 15% | 3,954,325 | 5% |
| 8 | 743,646 | 2% | 133,661 | 1% | 409,339 | 3% | 417,445 | 1% | 835,650 | 1% |
| 9 | 23,852 | <1% | 59,820 | 1% | 28,609 | <1% | 11,327 | <1% | 81,669 | <1% |
| 10 | 316,063 | 1% | 637,561 | 7% | 243,153 | 2% | 450,975 | 1% | 1,597,713 | 2% |
| 11 | 172,411 | 1% | 787,153 | 8% | 84,249 | 1% | 28,570 | <1% | 641,480 | 1% |
| Total | 32,192,793 | | 9,715,218 | | 14,766,435 | | 39,021,140 | | 87,809,182 | |

| Motorized Activities | | | | | | | | | | |
|-----------------------------|--|----------|--|----------|---|----------|---|----------|---------------------|----------|
| Region | Class I – All-terrain vehicle riding (3 & 4 wheel ATVs, straddle seat, handle bars) | | Class II – Off-road 4-wheel driving (jeeps, pick-ups, dune buggies, SUVs) | | Class III – Off-road motorcycleing | | Class IV – Riding UTVs or side-by-side ATVs (non-straddle seat, driver / passenger sit side-by-side in the vehicle, steering wheel for steering control) | | Snowmobiling | |
| | # | % | # | % | # | % | # | % | # | % |
| 1 | 630,164 | 7% | 547,573 | 8% | 319,128 | 9% | 56,983 | 4% | <1,000 | <1% |
| 2 | 2,050,977 | 22% | 905,227 | 13% | 320,218 | 9% | 148,442 | 9% | 25,664 | 3% |
| 3 | 1,169,050 | 12% | 1,005,643 | 14% | 1,493,851 | 41% | 161,083 | 10% | 31,235 | 3% |
| 4 | 1,295,327 | 14% | 1,027,299 | 14% | 218,064 | 6% | 516,611 | 32% | <1,000 | <1% |
| 5 | 920,121 | 10% | 932,902 | 13% | 643,789 | 18% | 168,673 | 11% | 96,965 | 10% |
| 6 | 543,653 | 6% | 224,034 | 3% | 48,523 | 1% | 123,755 | 8% | 100,554 | 11% |
| 7 | 592,801 | 6% | 358,693 | 5% | 215,146 | 6% | 115,883 | 7% | 362,238 | 38% |
| 8 | 341,856 | 4% | 181,897 | 3% | 43,477 | 1% | 64,884 | 4% | 79,756 | 8% |
| 9 | 168,891 | 2% | 252,236 | 4% | 22,545 | 1% | 6,772 | <1% | 7,267 | 1% |
| 10 | 1,233,006 | 13% | 1,449,342 | 20% | 153,944 | 4% | 109,463 | 7% | 231,548 | 25% |
| 11 | 542,549 | 6% | 299,108 | 4% | 150,071 | 4% | 120,473 | 8% | 7,899 | 1% |
| Total | 9,488,396 | | 7,183,955 | | 3,628,755 | | 1,593,024 | | 943,416 | |
| Region | Using personal water craft, such as jet ski | | Power boating (cruising / water skiing) | | | | | | | |
| | # | % | # | % | # | % | # | % | # | % |
| 1 | 64,771 | 4% | 330,322 | 5% | | | | | | |
| 2 | 558,185 | 36% | 2,600,014 | 38% | | | | | | |
| 3 | 221,999 | 14% | 1,600,679 | 24% | | | | | | |
| 4 | 100,932 | 6% | 278,970 | 4% | | | | | | |
| 5 | 393,311 | 25% | 711,447 | 10% | | | | | | |
| 6 | 25,476 | 2% | 197,184 | 3% | | | | | | |
| 7 | 91,905 | 6% | 599,286 | 9% | | | | | | |
| 8 | 59,295 | 4% | 146,969 | 2% | | | | | | |
| 9 | 3,170 | <1% | 4,432 | <1% | | | | | | |
| 10 | 40,085 | 3% | 243,145 | 4% | | | | | | |
| 11 | 10,145 | 1% | 78,621 | 1% | | | | | | |
| Total | 1,569,272 | | 6,791,069 | | | | | | | |

| Non-motorized Snow Activities | | | | | | | | | | |
|--|---|----------|--|----------|---|----------|---|----------|---|----------|
| Region | Downhill (alpine) skiing / snowboarding | | Cross-country / Nordic skiing / skijoling on groomed trails | | Cross-country / Nordic skiing / skijoling on ungroomed trails or off designated trails | | Snowshoeing | | Sledding, tubing, general snow play | |
| | # | % | # | % | # | % | # | % | # | % |
| 1 | <1,000 | <1% | <1,000 | <1% | <1,000 | <1% | <1,000 | <1% | 62,147 | 2% |
| 2 | 3,667,832 | 57% | 318,057 | 37% | 198,423 | 29% | 426,713 | 41% | 1,599,228 | 39% |
| 3 | 291,683 | 5% | 103,006 | 12% | 120,275 | 18% | 191,932 | 19% | 512,511 | 12% |
| 4 | <1,000 | <1% | <1,000 | <1% | <1,000 | <1% | <1,000 | <1% | 23,689 | 1% |
| 5 | 271,550 | 4% | 50,851 | 6% | 67,940 | 10% | 37,795 | 4% | 320,811 | 8% |
| 6 | 8,409 | <1% | 1,197 | <1% | 4,514 | 1% | 18,793 | 2% | 183,632 | 4% |
| 7 | 1,965,085 | 31% | 346,554 | 40% | 236,673 | 35% | 209,496 | 20% | 818,180 | 20% |
| 8 | 41,005 | 1% | 11,240 | 1% | 20,389 | 3% | 73,491 | 7% | 102,676 | 2% |
| 9 | 12,972 | <1% | <1,000 | <1% | 1,568 | <1% | 2,575 | <1% | 17,693 | <1% |
| 10 | 153,390 | 2% | 31,829 | 4% | 30,488 | 4% | 73,326 | 7% | 367,265 | 9% |
| 11 | 8,398 | <1% | <1,000 | <1% | 2,612 | <1% | 749 | <1% | 111,680 | 3% |
| Total | 6,420,325 | | 862,734 | | 682,881 | | 1,034,870 | | 4,119,510 | |
| Outdoor Leisure and Sporting Activities | | | | | | | | | | |
| Region | Sightseeing / driving or motorcycling for pleasure | | Picnicking | | General play at a neighborhood park / playground | | Dog walking / going to dog parks / off-leash areas | | Relaxing, hanging out, escaping heat / noise, etc. | |
| | # | % | # | % | # | % | # | % | # | % |
| 1 | 5,967,424 | 13% | 1,519,300 | 7% | 1,443,710 | 2% | 3,020,009 | 3% | 5,049,282 | 7% |
| 2 | 20,092,505 | 43% | 10,034,056 | 48% | 46,719,843 | 65% | 70,713,378 | 66% | 33,592,007 | 45% |
| 3 | 7,722,634 | 16% | 3,745,301 | 18% | 11,199,412 | 16% | 16,752,337 | 16% | 14,249,700 | 19% |
| 4 | 1,675,954 | 4% | 640,166 | 3% | 1,078,493 | 2% | 1,790,206 | 2% | 2,420,294 | 3% |
| 5 | 4,207,192 | 9% | 1,866,848 | 9% | 4,650,349 | 7% | 4,787,514 | 4% | 7,463,741 | 10% |
| 6 | 1,433,202 | 3% | 689,653 | 3% | 2,022,426 | 3% | 1,832,586 | 2% | 2,684,008 | 4% |
| 7 | 2,720,445 | 6% | 864,166 | 4% | 1,783,221 | 2% | 4,071,836 | 4% | 4,931,369 | 7% |
| 8 | 669,360 | 1% | 451,493 | 2% | 700,671 | 1% | 1,273,549 | 1% | 1,869,988 | 2% |
| 9 | 262,329 | 1% | 100,491 | <1% | 35,781 | <1% | 96,455 | <1% | 187,923 | <1% |
| 10 | 1,895,996 | 4% | 686,580 | 3% | 1,330,295 | 2% | 1,851,077 | 2% | 2,169,521 | 3% |
| 11 | 476,925 | 1% | 166,240 | 1% | 507,578 | 1% | 526,667 | <1% | 741,254 | 1% |
| Total | 47,123,967 | | 20,764,294 | | 71,471,779 | | 106,715,614 | | 75,359,088 | |

| Region | Attending outdoor concerts, fairs, festivals | | Tennis (played outdoors) | | Outdoor court games other than tennis (basketball, beach volleyball, badminton, etc.) | | Baseball or softball | | Football, soccer, lacrosse, rugby, ultimate frisbee | |
|--------|--|-----|--------------------------|-----|---|-----|---|-----|---|-----|
| | # | % | # | % | # | % | # | % | # | % |
| 1 | 241,205 | 2% | 36,539 | 1% | 134,531 | 1% | 204,226 | 2% | 173,700 | 1% |
| 2 | 6,055,468 | 55% | 2,350,165 | 59% | 6,349,244 | 58% | 5,033,908 | 56% | 9,287,106 | 68% |
| 3 | 1,715,728 | 16% | 525,649 | 13% | 2,565,242 | 23% | 1,798,538 | 20% | 1,615,073 | 12% |
| 4 | 382,420 | 4% | 54,462 | 1% | 94,002 | 1% | 110,441 | 1% | 139,591 | 1% |
| 5 | 1,085,784 | 10% | 483,881 | 12% | 565,180 | 5% | 672,142 | 8% | 949,826 | 7% |
| 6 | 207,929 | 2% | 126,367 | 3% | 268,363 | 2% | 441,659 | 5% | 446,284 | 3% |
| 7 | 925,197 | 8% | 287,053 | 7% | 308,496 | 3% | 220,948 | 2% | 490,594 | 4% |
| 8 | 98,337 | 1% | 83,241 | 2% | 310,176 | 3% | 73,231 | 1% | 57,128 | <1% |
| 9 | 24,550 | <1% | 4,353 | <1% | <1,000 | <1% | 6,484 | <1% | 11,340 | <1% |
| 10 | 120,097 | 1% | 19,985 | 1% | 253,950 | 2% | 254,410 | 3% | 294,116 | 2% |
| 11 | 61,473 | 1% | 19,812 | <1% | 131,172 | 1% | 142,251 | 2% | 114,361 | 1% |
| Total | 10,918,188 | | 3,991,507 | | 10,980,357 | | 8,958,239 | | 13,579,119 | |
| Region | Golf | | Disc golf | | Skateboarding, inline skating, roller skating, roller skiing | | Rock climbing, bouldering, mountaineering | | Orienteering, geocaching | |
| | # | % | # | % | # | % | # | % | # | % |
| 1 | 155,661 | 2% | 15,775 | <1% | 133,483 | 2% | 17,857 | 1% | 57,583 | 2% |
| 2 | 3,887,522 | 53% | 2,492,176 | 53% | 3,220,973 | 53% | 210,827 | 14% | 1,403,959 | 49% |
| 3 | 1,081,543 | 15% | 1,001,538 | 21% | 1,176,941 | 20% | 172,696 | 11% | 451,521 | 16% |
| 4 | 124,050 | 2% | 104,296 | 2% | 75,687 | 1% | 24,301 | 2% | 51,929 | 2% |
| 5 | 768,448 | 11% | 457,410 | 10% | 224,011 | 4% | 276,203 | 18% | 281,078 | 10% |
| 6 | 198,148 | 3% | 290,274 | 6% | 191,382 | 3% | 8,656 | 1% | 96,306 | 3% |
| 7 | 811,162 | 11% | 257,086 | 5% | 298,905 | 5% | 466,873 | 30% | 362,102 | 13% |
| 8 | 84,167 | 1% | 16,502 | <1% | 303,902 | 5% | 246,037 | 16% | 93,180 | 3% |
| 9 | 5,716 | <1% | <1,000 | <1% | <1,000 | <1% | 2,503 | <1% | 16,239 | 1% |
| 10 | 109,646 | 2% | 49,780 | 1% | 189,769 | 3% | 110,044 | 7% | 33,547 | 1% |
| 11 | 79,331 | 1% | 8,789 | <1% | 220,002 | 4% | 8,072 | 1% | 4,742 | <1% |
| Total | 7,305,394 | | 4,693,627 | | 6,035,054 | | 1,544,070 | | 2,852,185 | |

| Region | Hang gliding, sky diving, paragliding | | Visiting historic sites / history-themed parks (history-oriented museums, outdoor displays, visitor centers, etc.) | | | | | | | |
|--------------------------------|---------------------------------------|-----|--|-----|---------------------|-----|---|-----|----------------------------|-----|
| | # | % | # | % | # | % | # | % | # | % |
| 1 | 83,357 | 51% | 1,295,871 | 14% | | | | | | |
| 2 | 37,868 | 23% | 4,238,756 | 46% | | | | | | |
| 3 | 10,523 | 6% | 905,598 | 10% | | | | | | |
| 4 | <1,000 | <1% | 280,241 | 3% | | | | | | |
| 5 | 31,895 | 19% | 676,587 | 7% | | | | | | |
| 6 | <1,000 | <1% | 184,691 | 2% | | | | | | |
| 7 | <1,000 | <1% | 684,000 | 7% | | | | | | |
| 8 | <1,000 | <1% | 231,534 | 3% | | | | | | |
| 9 | <1,000 | <1% | 34,892 | <1% | | | | | | |
| 10 | <1,000 | <1% | 507,985 | 6% | | | | | | |
| 11 | <1,000 | <1% | 100,600 | 1% | | | | | | |
| Total | 163,643 | | 9,140,757 | | | | | | | |
| Nature Study Activities | | | | | | | | | | |
| Region | Bird watching | | Whale watching | | Exploring tidepools | | Other nature / wildlife / forest / wildflower observation | | Visiting botanical gardens | |
| | # | % | # | % | # | % | # | % | # | % |
| 1 | 2,111,440 | 8% | 1,465,195 | 76% | 4,712,823 | 77% | 2,456,910 | 10% | 69,379 | 4% |
| 2 | 9,199,183 | 33% | 0 | 0% | 0 | 0% | 9,379,979 | 37% | 1,156,568 | 67% |
| 3 | 5,408,942 | 20% | 0 | 0% | 0 | 0% | 4,875,367 | 19% | 161,105 | 9% |
| 4 | 971,081 | 4% | 431,730 | 22% | 1,151,398 | 19% | 1,016,259 | 4% | 276,648 | 16% |
| 5 | 4,410,747 | 16% | 0 | 0% | 0 | 0% | 2,515,338 | 10% | 41,952 | 2% |
| 6 | 755,636 | 3% | 0 | 0% | 0 | 0% | 548,301 | 2% | 4,157 | <1% |
| 7 | 2,036,342 | 7% | 0 | 0% | 0 | 0% | 2,116,174 | 8% | 8,152 | <1% |
| 8 | 1,448,752 | 5% | 0 | 0% | 0 | 0% | 1,285,746 | 5% | 1,031 | <1% |
| 9 | 38,750 | <1% | 0 | 0% | 0 | 0% | 80,366 | <1% | <1,000 | <1% |
| 10 | 850,817 | 3% | 0 | 0% | 0 | 0% | 1,015,763 | 4% | 1,210 | <1% |
| 11 | 257,204 | 1% | 0 | 0% | 0 | 0% | 306,098 | 1% | 3,691 | <1% |
| Total | 27,488,894 | | 967,130 | | 6,130,359 | | 25,596,300 | | 1,723,894 | |

| Region | Visiting nature centers | | Outdoor photography, painting, drawing | | Collecting (rocks, plants, mushrooms, berries) | | | | | |
|---|----------------------------------|-----|--|-----|--|-----|-----------------------|-----|---|---|
| | # | % | # | % | # | % | # | % | # | % |
| 1 | 367,566 | 12% | 1,302,799 | 9% | 1,774,496 | 14% | | | | |
| 2 | 1,776,741 | 60% | 5,661,339 | 38% | 3,553,268 | 28% | | | | |
| 3 | 196,411 | 7% | 2,754,587 | 19% | 2,433,729 | 19% | | | | |
| 4 | 102,088 | 3% | 501,927 | 3% | 918,459 | 7% | | | | |
| 5 | 194,465 | 7% | 1,618,729 | 11% | 992,280 | 8% | | | | |
| 6 | 14,300 | <1% | 410,903 | 3% | 412,391 | 3% | | | | |
| 7 | 177,253 | 6% | 844,262 | 6% | 598,111 | 5% | | | | |
| 8 | 28,280 | 1% | 893,979 | 6% | 958,949 | 8% | | | | |
| 9 | <1,000 | <1% | 36,417 | <1% | 46,083 | <1% | | | | |
| 10 | 82,009 | 3% | 548,956 | 4% | 819,975 | 6% | | | | |
| 11 | 7,455 | <1% | 218,029 | 1% | 135,575 | 1% | | | | |
| Total | 2,946,570 | | 14,791,928 | | 12,643,316 | | | | | |
| Vehicle-based Camping Activities | | | | | | | | | | |
| Region | RV / motorhome / trailer camping | | Car camping with a tent | | Motorcycle camping with a tent | | Yurts / camper cabins | | | |
| | # | % | # | % | # | % | # | % | # | % |
| 1 | 1,264,146 | 20% | 1,224,886 | 15% | 114,863 | 28% | 256,130 | 37% | | |
| 2 | 742,323 | 12% | 1,568,258 | 19% | 131,758 | 33% | 179,135 | 26% | | |
| 3 | 816,387 | 13% | 1,172,958 | 14% | 22,276 | 6% | 36,709 | 5% | | |
| 4 | 634,073 | 10% | 368,212 | 4% | 18,700 | 5% | 88,807 | 13% | | |
| 5 | 698,655 | 11% | 736,746 | 9% | 7,211 | 2% | 49,004 | 7% | | |
| 6 | 314,780 | 5% | 249,149 | 3% | 4,828 | 1% | 23,113 | 3% | | |
| 7 | 770,610 | 12% | 2,054,459 | 25% | 65,678 | 16% | 48,971 | 7% | | |
| 8 | 195,112 | 3% | 200,528 | 2% | 10,958 | 3% | 1,346 | <1% | | |
| 9 | 54,617 | 1% | 37,781 | <1% | <1,000 | <1% | <1,000 | <1% | | |
| 10 | 585,536 | 9% | 568,459 | 7% | 21,804 | 5% | 11,530 | 2% | | |
| 11 | 103,805 | 2% | 98,571 | 1% | 5,777 | 1% | 3,382 | <1% | | |
| Total | 6,180,044 | | 8,280,008 | | 404,123 | | 698,126 | | | |

| Fishing, Hunting, and Shooting Activities | | | | | | | | | | |
|--|--|----------|---|----------|---|----------|---|----------|--|----------|
| Region | Fly fishing | | Fishing from a boat (other than fly fishing) | | Fishing from a bank / shore (other than fly fishing) | | Crabbing | | Shellfishing / clamming | |
| | # | % | # | % | # | % | # | % | # | % |
| 1 | 157,139 | 5% | 897,306 | 13% | 560,381 | 6% | 1,330,594 | 63% | 1,101,175 | 57% |
| 2 | 260,315 | 9% | 1,850,306 | 27% | 2,955,479 | 31% | 0 | 0% | 0 | 0% |
| 3 | 362,238 | 13% | 1,002,713 | 15% | 1,654,661 | 17% | 0 | 0% | 0 | 0% |
| 4 | 78,271 | 3% | 449,202 | 7% | 552,823 | 6% | 722,888 | 34% | 649,412 | 34% |
| 5 | 393,841 | 14% | 876,855 | 13% | 1,077,175 | 11% | 0 | 0% | 0 | 0% |
| 6 | 146,869 | 5% | 265,292 | 4% | 540,814 | 6% | 0 | 0% | 0 | 0% |
| 7 | 690,778 | 24% | 518,422 | 8% | 614,830 | 6% | 0 | 0% | 0 | 0% |
| 8 | 514,766 | 18% | 588,419 | 9% | 596,191 | 6% | 0 | 0% | 0 | 0% |
| 9 | 32,306 | 1% | 47,510 | 1% | 50,378 | 1% | 0 | 0% | 0 | 0% |
| 10 | 205,872 | 7% | 204,047 | 3% | 744,021 | 8% | 0 | 0% | 0 | 0% |
| 11 | 25,100 | 1% | 127,275 | 2% | 262,899 | 3% | 0 | 0% | 0 | 0% |
| Total | 2,867,497 | | 6,827,347 | | 9,609,651 | | 2,108,043 | | 1,925,022 | |
| Region | Big game hunting with a gun | | Big game hunting with a bow | | Waterfowl hunting | | Upland bird / small game hunting | | Target / skeet shooting / archery | |
| | # | % | # | % | # | % | # | % | # | % |
| 1 | 214,074 | 7% | 38,265 | 4% | 41,659 | 5% | 46,249 | 4% | 212,552 | 3% |
| 2 | 496,169 | 16% | 122,973 | 13% | 382,657 | 45% | 209,488 | 16% | 2,524,633 | 37% |
| 3 | 768,075 | 26% | 172,456 | 18% | 68,674 | 8% | 226,595 | 18% | 790,509 | 12% |
| 4 | 160,835 | 5% | 27,866 | 3% | 14,321 | 2% | 17,660 | 1% | 267,926 | 4% |
| 5 | 344,929 | 11% | 182,768 | 20% | 17,593 | 2% | 172,164 | 14% | 803,105 | 12% |
| 6 | 177,050 | 6% | 36,084 | 4% | 40,872 | 5% | 130,068 | 10% | 191,487 | 3% |
| 7 | 112,709 | 4% | 45,837 | 5% | 28,023 | 3% | 44,964 | 4% | 624,715 | 9% |
| 8 | 270,233 | 9% | 79,692 | 9% | 129,073 | 15% | 103,406 | 8% | 824,110 | 12% |
| 9 | 19,867 | 1% | 4,341 | <1% | 30,194 | 4% | 30,084 | 2% | 46,830 | 1% |
| 10 | 322,781 | 11% | 207,419 | 22% | 75,376 | 9% | 118,734 | 9% | 374,082 | 5% |
| 11 | 122,208 | 4% | 17,334 | 2% | 24,443 | 3% | 174,097 | 14% | 160,359 | 2% |
| Total | 3,008,931 | | 935,034 | | 852,885 | | 1,273,510 | | 6,820,307 | |

| Non-motorized Water-based and Beach Activities | | | | | | | | | | |
|---|--|----------|--|----------|--|----------|-----------------------------------|----------|----------------|----------|
| Region | White-water canoeing, kayaking, rafting | | Flat-water canoeing, sea kayaking, rowing, stand-up paddling, tubing / floating | | Surfing / ocean stand-up paddling | | Windsurfing / kiteboarding | | Sailing | |
| | # | % | # | % | # | % | # | % | # | % |
| 1 | 56,317 | 2% | 567,643 | 14% | 696,451 | 77% | 510,720 | 73% | 62,729 | 5% |
| 2 | 487,332 | 17% | 1,717,149 | 43% | 0 | 0% | 176,012 | 25% | 570,248 | 46% |
| 3 | 422,408 | 15% | 456,208 | 11% | 0 | 0% | <1,000 | <1% | 156,459 | 13% |
| 4 | 48,479 | 2% | 204,004 | 5% | 158,349 | 17% | 8,239 | 1% | 11,570 | 1% |
| 5 | 384,149 | 13% | 254,739 | 6% | 0 | 0% | <1,000 | <1% | 11,503 | 1% |
| 6 | 220,422 | 8% | 62,520 | 2% | 0 | 0% | <1,000 | <1% | <1,000 | <1% |
| 7 | 1,226,550 | 42% | 551,557 | 14% | 0 | 0% | 1,991 | <1% | 2,648 | <1% |
| 8 | 25,587 | 1% | 105,992 | 3% | 0 | 0% | <1,000 | <1% | 420,293 | 34% |
| 9 | <1,000 | <1% | 13,817 | <1% | 0 | 0% | <1,000 | <1% | <1,000 | <1% |
| 10 | 37,938 | 1% | 47,319 | 1% | 0 | 0% | <1,000 | <1% | <1,000 | <1% |
| 11 | 2,577 | <1% | 1,709 | <1% | 0 | 0% | <1,000 | <1% | <1,000 | <1% |
| Total | 2,911,759 | | 3,982,657 | | 906,839 | | 696,961 | | 1,235,451 | |
| Region | Beach activities - ocean | | Beach activities – lakes, reservoirs, rivers, etc. | | Swimming / playing in outdoor pools / spray parks | | Snorkeling / SCUBA diving | | | |
| | # | % | # | % | # | % | # | % | # | % |
| 1 | 13,600,912 | 79% | 4,127,041 | 27% | 324,704 | 2% | 44,062 | 4% | | |
| 2 | 273,605 | 0% | 3,728,314 | 24% | 7,682,942 | 52% | 574,238 | 57% | | |
| 3 | 48,470 | 0% | 2,810,191 | 18% | 2,279,078 | 15% | 229,032 | 23% | | |
| 4 | 3,289,161 | 19% | 813,964 | 5% | 458,760 | 3% | 30,131 | 3% | | |
| 5 | 7,061 | 0% | 1,802,086 | 12% | 1,773,219 | 12% | 96,373 | 10% | | |
| 6 | 16,583 | 0% | 340,759 | 2% | 704,025 | 5% | <1,000 | <1% | | |
| 7 | 25,264 | 0% | 1,105,229 | 7% | 1,014,448 | 7% | 25,970 | 3% | | |
| 8 | 3,386 | 0% | 252,394 | 2% | 92,965 | 1% | 10,747 | 1% | | |
| 9 | <1,000 | 0% | 47,114 | <1% | 34,536 | <1% | <1,000 | <1% | | |
| 10 | 7,747 | 0% | 324,777 | 2% | 256,141 | 2% | 2,575 | <1% | | |
| 11 | 2,365 | 0% | 63,139 | <1% | 156,178 | 1% | <1,000 | <1% | | |
| Total | 17,274,553 | | 15,415,008 | | 14,776,997 | | 1,013,127 | | | |

Appendix I: User Occasions and Participation in Outdoor Recreation Activities, Oregon, 2011.

| Activity | User Occasions | % Population Participating | Average # Times for Participants | Average # Household Members Participating |
|---|----------------|----------------------------|----------------------------------|---|
| Non-motorized Trail Activities | | | | |
| Walking on local streets / sidewalks | 386,493,133 | 67.5 | 152.0 | 2.1 |
| Walking on local trails / paths | 121,365,856 | 61.0 | 50.9 | 2.2 |
| Walking / day hiking on non-local trails / paths | 40,246,062 | 48.0 | 20.9 | 2.3 |
| Long-distance hiking (back packing) | 4,447,768 | 12.0 | 9.4 | 1.9 |
| Jogging / running on streets / sidewalks | 67,160,686 | 18.7 | 78.5 | 1.5 |
| Jogging / running on trails / paths | 32,192,793 | 14.8 | 45.5 | 1.5 |
| Horseback riding | 9,715,218 | 5.4 | 39.3 | 1.8 |
| Bicycling on unpaved trails | 14,766,435 | 12.2 | 26.1 | 1.9 |
| Bicycling on paved trails | 39,021,140 | 24.9 | 40.6 | 2.1 |
| Bicycling on roads, streets / sidewalks | 87,809,182 | 31.6 | 71.4 | 1.8 |
| Bicycle touring on paved roads / paths (long day / multi-day rides) | ---- | 16.2 | ---- | ---- |
| Motorized Activities | | | | |
| Class I – All-terrain vehicle riding (3 & 4 wheel ATVs, straddle seat and handle bars) | 9,488,396 | 9.3 | 25.3 | 2.2 |
| Class II – Off-road 4-wheel driving (jeeps, pick-ups, dune buggies, SUVs) | 7,183,955 | 9.8 | 17.2 | 2.2 |
| Class III – Off-road motorcycling | 3,628,755 | 3.1 | 23.7 | 1.7 |
| Class IV – Riding UTVs / side-by-side ATVs (non-straddle seat, driver and passenger sit side-by-side in the vehicle, steering wheel for steering control) | 1,593,024 | 1.6 | 25.1 | 2.3 |
| Snowmobiling | 943,416 | 3.1 | 7.1 | 2.3 |
| Personal water craft – jet ski | 1,569,272 | 4.2 | 8.1 | 2.2 |
| Power boating (cruising / water skiing) | 6,791,069 | 15.3 | 11.1 | 2.6 |
| Non-motorized Snow Activities | | | | |
| Downhill (alpine) skiing / snowboarding | 6,420,325 | 16.3 | 9.3 | 2.0 |
| Cross-country / Nordic skiing / skijoring on groomed trails | 862,734 | 5.0 | 4.5 | 1.8 |
| Cross-country / Nordic skiing / skijoring on ungroomed trails / off designated trails | 682,881 | 3.4 | 4.9 | 1.9 |
| Snowshoeing | 1,034,870 | 8.5 | 3.3 | 1.9 |
| Sledding, tubing, or general snow play | 4,119,510 | 24.8 | 3.5 | 3.0 |
| Outdoor Leisure / Sporting Activities | | | | |
| Sightseeing / driving or motorcycling for pleasure | 47,123,967 | 57.5 | 22.5 | 2.4 |
| Picnicking | 20,764,294 | 49.7 | 10.4 | 2.8 |
| General play at a neighborhood park / playground | 71,471,779 | 48.0 | 33.5 | 2.6 |
| Dog walking / going to dog parks / off-leash areas | 106,715,614 | 30.2 | 102.0 | 2.0 |
| Relaxing, hanging out, escaping heat / noise, etc. | 75,359,088 | 53.2 | 36.4 | 2.5 |
| Attending outdoor concerts, fairs, festivals | 10,918,188 | 51.5 | 5.4 | 2.4 |
| Tennis (played outdoors) | 3,991,507 | 8.8 | 11.3 | 2.2 |

| Activity | User Occasions | % Population Participating | Average # Times for Participants | Average # Household Members Participating |
|--|----------------|----------------------------|----------------------------------|---|
| Outdoor court games other than tennis (basketball, beach volleyball, badminton, etc.) | 10,980,357 | 10.9 | 21.7 | 2.2 |
| Baseball / softball | 8,958,239 | 8.5 | 23.1 | 2.3 |
| Football, soccer, lacrosse, rugby, ultimate frisbee | 13,579,119 | 10.3 | 26.9 | 2.0 |
| Golf | 7,305,394 | 11.3 | 18.5 | 1.6 |
| Disc golf | 4,693,627 | 7.1 | 16.6 | 2.0 |
| Skateboarding, inline skating, roller skating, roller skiing | 6,035,054 | 4.4 | 27.7 | 1.8 |
| Rock climbing, bouldering, mountaineering | 1,544,070 | 4.3 | 10.0 | 2.1 |
| Orienteering, geocaching | 2,852,185 | 4.6 | 15.1 | 2.4 |
| Hang gliding, sky diving, paragliding | 163,643 | 1.2 | 3.6 | 2.6 |
| Visiting historic sites / history-themed parks (history-oriented museums, outdoor displays, visitor centers, etc.) | 9,140,757 | 43.1 | 5.4 | 2.5 |
| Nature Study Activities | | | | |
| Bird watching | 27,488,894 | 13.6 | 56.4 | 1.9 |
| Whale watching | 1,934,260 | 13.6 | 4.1 | 2.5 |
| Exploring tidepools | 6,130,359 | 30.0 | 4.9 | 2.7 |
| Other nature / wildlife / forest / wildflower observation | 25,596,300 | 28.0 | 26.7 | 2.3 |
| Visiting botanical gardens | 1,723,894 | 13.4 | 3.5 | 2.3 |
| Visiting nature centers | 2,946,570 | 15.0 | 4.9 | 2.4 |
| Outdoor photography, painting, drawing | 14,791,928 | 16.3 | 25.6 | 1.7 |
| Collecting (rocks, plants, mushrooms, berries) | 12,643,316 | 20.9 | 15.5 | 2.3 |
| Vehicle-based Camping Activities | | | | |
| RV / motorhome / trailer camping | 6,180,044 | 18.6 | 8.5 | 2.7 |
| Car camping with a tent | 8,280,008 | 34.6 | 5.7 | 2.7 |
| Motorcycle camping with a tent | 404,123 | 1.4 | 9.4 | 2.0 |
| Yurts / camper cabins | 698,126 | 7.7 | 2.1 | 2.6 |
| Fishing, Hunting, Shooting Activities | | | | |
| Fly fishing | 2,867,497 | 5.6 | 13.8 | 1.6 |
| Fishing from a boat (other than fly fishing) | 6,827,347 | 15.3 | 10.6 | 1.9 |
| Fishing from a bank or shore (other than fly fishing) | 9,609,651 | 17.3 | 14.2 | 2.0 |
| Crabbing | 2,108,043 | 11.7 | 4.8 | 2.3 |
| Shellfishing / clamming | 1,925,022 | 5.2 | 7.7 | 2.2 |
| Big game hunting with a gun | 3,008,931 | 8.3 | 8.4 | 1.7 |
| Big game hunting with a bow | 935,034 | 1.9 | 12.8 | 1.5 |
| Waterfowl hunting | 852,885 | 2.1 | 11.4 | 1.3 |
| Upland bird or small game hunting | 1,273,510 | 3.3 | 10.7 | 1.5 |
| Target / skeet shooting / archery | 6,820,307 | 10.8 | 15.6 | 1.9 |
| Non-motorized Water-based and Beach Activities | | | | |

| Activity | User Occasions | % Population Participating | Average # Times for Participants | Average # Household Members Participating |
|---|-----------------------|-----------------------------------|---|--|
| White-water canoeing, kayaking, rafting | 2,911,759 | 12.5 | 5.8 | 2.2 |
| Flat-water canoeing, sea kayaking, rowing, stand-up paddling, tubing / floating | 3,982,657 | 11.7 | 10.0 | 2.2 |
| Surfing / ocean stand-up paddling | 906,839 | 1.6 | 13.6 | 1.9 |
| Windsurfing / kiteboarding | 696,961 | <1.0 | 32.7 | 1.4 |
| Sailing | 1,235,451 | 1.8 | 16.3 | 2.2 |
| Beach activities – ocean | 17,274,553 | 53.2 | 8.3 | 2.8 |
| Beach activities – lakes, reservoirs, rivers | 15,415,008 | 32.5 | 11.8 | 2.8 |
| Swimming / playing in outdoor pools / spray parks | 14,776,997 | 20.7 | 15.2 | 2.7 |
| Snorkeling / SCUBA diving | 1,013,127 | 1.3 | 15.0 | 1.7 |

Appendix J: Priorities For The Future By Oregon County.

Priorities for the future, what park and forest agencies should invest in, Oregon Counties—mean for 5-point Likert (1 = “Lowest priority need” to 5 = “Highest priority need”). Items with priority scores of 3.0 and higher are highlighted in grey.

| Item | Baker | Benton | Clackamas | Clatsop | Columbia | Coos | Crook | Curry | Deschutes |
|--|-------|--------|-----------|---------|----------|------|-------|-------|-----------|
| Children’s playgrounds and play areas made of natural materials (logs, water, sand, boulders, hills, trees) | 3.0 | 3.1 | 3.3 | 3.3 | 3.4 | 3.3 | 3.0 | 3.2 | 3.2 |
| Children’s playgrounds and play areas built with manufactured structures like swing sets, slides, and climbing apparatuses | 2.3 | 2.7 | 2.8 | 2.8 | 2.9 | 2.9 | 2.5 | 2.5 | 2.7 |
| Picnic areas and shelters for <u>small</u> visitor groups | 3.2 | 3.3 | 3.4 | 3.4 | 3.3 | 3.4 | 3.0 | 3.3 | 3.2 |
| Picnic areas and shelters for <u>large</u> visitor groups | 2.7 | 2.7 | 2.9 | 2.9 | 2.9 | 3.2 | 2.7 | 2.7 | 2.7 |
| Paved / hard surface walking trails and paths | 2.7 | 2.9 | 3.1 | 3.1 | 2.9 | 2.9 | 2.7 | 2.7 | 2.8 |
| Dirt / other soft surface walking trails and paths | 3.4 | 3.9 | 3.8 | 3.7 | 3.7 | 3.6 | 3.4 | 3.7 | 3.6 |
| Off-street bicycle trails and pathways | 2.9 | 3.6 | 3.2 | 3.4 | 3.1 | 3.3 | 2.8 | 3.0 | 3.3 |
| Community gardens | 2.6 | 3.0 | 2.8 | 2.9 | 3.1 | 2.9 | 2.7 | 2.8 | 3.0 |
| Nature and wildlife viewing areas | 3.0 | 3.4 | 3.2 | 3.4 | 3.4 | 3.2 | 3.1 | 3.4 | 3.1 |
| Multi-use fields for soccer, football, lacrosse, etc. | 2.2 | 2.7 | 2.8 | 2.4 | 2.6 | 2.6 | 2.4 | 2.4 | 2.7 |
| Baseball / softball fields | 2.2 | 2.3 | 2.6 | 2.3 | 2.3 | 2.5 | 2.2 | 2.3 | 2.4 |
| Outdoor tennis courts | 1.9 | 2.2 | 2.2 | 2.0 | 2.1 | 2.2 | 2.0 | 1.9 | 2.2 |
| Basketball courts | 2.1 | 2.4 | 2.4 | 2.3 | 2.2 | 2.4 | 2.2 | 2.2 | 2.3 |
| Off-leash dog areas | 2.9 | 2.8 | 3.0 | 2.9 | 3.1 | 3.1 | 2.7 | 3.1 | 3.0 |
| Designated paddling routes for canoes, kayaks, rafts, driftboats | 2.4 | 2.9 | 2.9 | 2.7 | 2.8 | 2.8 | 2.5 | 2.7 | 2.9 |
| Public access sites to waterways | 3.6 | 3.4 | 3.5 | 3.7 | 3.8 | 3.8 | 3.4 | 3.6 | 3.5 |
| Off-highway vehicle trails / areas | 3.3 | 2.2 | 2.6 | 2.6 | 2.7 | 3.2 | 2.9 | 2.8 | 2.5 |

| | Douglas | Gilliam* | Grant* | Harney* | Hood River | Jackson | Jefferson | Josephine | Klamath |
|--|---------|----------|--------|---------|------------|---------|-----------|-----------|---------|
| Children's playgrounds and play areas made of natural materials (logs, water, sand, boulders, hills, trees) | 3.3 | 3.3 | 3.1 | 3.2 | 3.3 | 3.4 | 3.1 | 3.3 | 3.4 |
| Children's playgrounds and play areas built with manufactured structures like swing sets, slides, and climbing apparatuses | 2.9 | 3.0 | 2.6 | 2.7 | 2.6 | 2.6 | 2.7 | 2.7 | 2.8 |
| Picnic areas and shelters for <u>small</u> visitor groups | 3.6 | 3.5 | 3.1 | 3.3 | 3.1 | 3.2 | 3.3 | 3.4 | 3.2 |
| Picnic areas and shelters for <u>large</u> visitor groups | 3.3 | 3.1 | 2.7 | 3.0 | 2.7 | 2.8 | 3.0 | 3.1 | 2.9 |
| Paved / hard surface walking trails and paths | 3.2 | 3.1 | 2.7 | 2.8 | 2.9 | 2.7 | 2.9 | 3.0 | 2.7 |
| Dirt / other soft surface walking trails and paths | 3.8 | 3.7 | 3.4 | 3.6 | 3.8 | 3.8 | 3.5 | 3.8 | 3.6 |
| Off-street bicycle trails and pathways | 3.2 | 3.1 | 3.0 | 2.9 | 3.6 | 3.3 | 3.2 | 3.3 | 3.2 |
| Community gardens | 2.9 | 2.7 | 2.6 | 2.8 | 3.2 | 3.3 | 2.9 | 3.2 | 3.0 |
| Nature and wildlife viewing areas | 3.4 | 3.2 | 3.0 | 3.3 | 3.3 | 3.5 | 3.3 | 3.6 | 3.4 |
| Multi-use fields for soccer, football, lacrosse, etc. | 2.7 | 2.7 | 2.5 | 2.8 | 3.0 | 2.6 | 2.5 | 2.7 | 2.7 |
| Baseball / softball fields | 2.5 | 2.5 | 2.3 | 2.7 | 2.6 | 2.3 | 2.4 | 2.4 | 2.5 |
| Outdoor tennis courts | 2.0 | 2.2 | 2.0 | 2.4 | 2.5 | 2.2 | 2.2 | 2.3 | 2.3 |
| Basketball courts | 2.2 | 2.5 | 2.2 | 2.5 | 2.4 | 2.3 | 2.3 | 2.4 | 2.4 |
| Off-leash dog areas | 2.9 | 2.7 | 2.8 | 2.7 | 3.2 | 3.0 | 2.8 | 3.0 | 3.1 |
| Designated paddling routes for canoes, kayaks, rafts, driftboats | 2.7 | 2.7 | 2.4 | 2.4 | 2.7 | 2.8 | 2.6 | 2.8 | 2.9 |
| Public access sites to waterways | 3.7 | 3.6 | 3.5 | 3.4 | 3.7 | 3.7 | 3.4 | 3.6 | 3.8 |
| Off-highway vehicle trails / areas | 3.1 | 3.2 | 3.4 | 3.1 | 2.4 | 2.6 | 2.7 | 2.7 | 3.0 |

| | Lake* | Lane | Lincoln | Linn | Malheur | Marion | Morrow* | Multnomah | Polk |
|--|-------|------|---------|------|---------|--------|---------|-----------|------|
| Children's playgrounds and play areas made of natural materials (logs, water, sand, boulders, hills, trees) | 3.3 | 3.3 | 3.3 | 3.4 | 3.3 | 3.3 | 3.3 | 3.4 | 3.5 |
| Children's playgrounds and play areas built with manufactured structures like swing sets, slides, and climbing apparatuses | 2.8 | 2.9 | 2.7 | 2.8 | 2.8 | 2.8 | 3.0 | 2.7 | 3.0 |
| Picnic areas and shelters for <u>small</u> visitor groups | 3.2 | 3.2 | 3.3 | 3.4 | 3.3 | 3.2 | 3.5 | 3.3 | 3.3 |
| Picnic areas and shelters for <u>large</u> visitor groups | 2.9 | 2.8 | 2.9 | 3.1 | 3.0 | 2.8 | 3.1 | 2.6 | 2.9 |
| Paved / hard surface walking trails and paths | 2.7 | 2.9 | 3.1 | 3.1 | 2.9 | 3.2 | 3.1 | 2.8 | 3.1 |
| Dirt / other soft surface walking trails and paths | 3.6 | 3.7 | 3.8 | 3.8 | 3.6 | 3.7 | 3.7 | 3.7 | 3.9 |
| Off-street bicycle trails and pathways | 3.2 | 3.1 | 3.2 | 3.2 | 3.0 | 3.2 | 3.1 | 3.4 | 3.2 |
| Community gardens | 2.9 | 2.9 | 3.2 | 2.9 | 2.8 | 2.8 | 2.7 | 3.3 | 3.0 |
| Nature and wildlife viewing areas | 3.3 | 3.3 | 3.5 | 3.4 | 3.4 | 3.2 | 3.2 | 3.5 | 3.5 |
| Multi-use fields for soccer, football, lacrosse, etc. | 2.6 | 2.5 | 2.8 | 2.7 | 2.9 | 2.6 | 2.7 | 2.8 | 2.6 |
| Baseball / softball fields | 2.5 | 2.4 | 2.6 | 2.5 | 2.7 | 2.4 | 2.5 | 2.4 | 2.5 |
| Outdoor tennis courts | 2.2 | 2.1 | 2.2 | 2.2 | 2.4 | 2.1 | 2.2 | 2.4 | 2.3 |
| Basketball courts | 2.4 | 2.3 | 2.4 | 2.6 | 2.6 | 2.3 | 2.5 | 2.5 | 2.4 |
| Off-leash dog areas | 3.0 | 2.9 | 3.0 | 3.0 | 2.8 | 3.1 | 2.7 | 3.1 | 3.0 |
| Designated paddling routes for canoes, kayaks, rafts, driftboats | 2.8 | 2.8 | 3.0 | 2.8 | 2.5 | 2.6 | 2.7 | 3.0 | 2.9 |
| Public access sites to waterways | 3.7 | 3.6 | 3.6 | 3.7 | 3.6 | 3.4 | 3.6 | 3.5 | 3.6 |
| Off-highway vehicle trails / areas | 3.0 | 2.4 | 2.5 | 2.9 | 3.2 | 2.5 | 3.2 | 2.1 | 2.5 |

| | Sherman* | Tillamook | Umatilla | Union | Wallowa* | Wasco | Washington | Wheeler | Yamhill |
|--|----------|-----------|----------|-------|----------|-------|------------|---------|---------|
| Children's playgrounds and play areas made of natural materials (logs, water, sand, boulders, hills, trees) | 3.3 | 3.3 | 3.3 | 3.2 | 3.1 | 3.4 | 3.4 | 3.1 | 3.7 |
| Children's playgrounds and play areas built with manufactured structures like swing sets, slides, and climbing apparatuses | 3.0 | 2.7 | 3.0 | 2.7 | 2.6 | 3.0 | 2.9 | 2.8 | 3.1 |
| Picnic areas and shelters for <u>small</u> visitor groups | 3.5 | 3.4 | 3.6 | 3.2 | 3.1 | 3.4 | 3.4 | 3.6 | 3.4 |
| Picnic areas and shelters for <u>large</u> visitor groups | 3.1 | 2.9 | 3.1 | 2.8 | 2.7 | 3.0 | 3.0 | 3.2 | 3.0 |
| Paved / hard surface walking trails and paths | 3.1 | 3.0 | 3.1 | 2.7 | 2.7 | 3.0 | 3.3 | 2.8 | 3.2 |
| Dirt / other soft surface walking trails and paths | 3.7 | 3.7 | 3.7 | 3.4 | 3.4 | 3.7 | 4.0 | 3.3 | 3.8 |
| Off-street bicycle trails and pathways | 3.1 | 3.3 | 3.2 | 2.9 | 3.0 | 3.0 | 3.5 | 2.5 | 3.2 |
| Community gardens | 2.7 | 3.0 | 2.7 | 2.5 | 2.6 | 2.8 | 3.1 | 3.1 | 3.0 |
| Nature and wildlife viewing areas | 3.2 | 3.5 | 3.1 | 3.1 | 3.0 | 3.3 | 3.6 | 3.4 | 3.4 |
| Multi-use fields for soccer, football, lacrosse, etc. | 2.7 | 2.6 | 2.7 | 2.6 | 2.5 | 2.6 | 3.0 | 2.4 | 2.8 |
| Baseball / softball fields | 2.5 | 2.4 | 2.6 | 2.4 | 2.3 | 2.3 | 2.5 | 2.5 | 2.6 |
| Outdoor tennis courts | 2.2 | 2.1 | 2.2 | 2.0 | 2.0 | 2.0 | 2.2 | 2.1 | 2.2 |
| Basketball courts | 2.5 | 2.3 | 2.5 | 2.2 | 2.2 | 2.3 | 2.5 | 2.1 | 2.3 |
| Off-leash dog areas | 2.7 | 3.0 | 2.7 | 2.8 | 2.8 | 2.8 | 3.1 | 2.7 | 2.8 |
| Designated paddling routes for canoes, kayaks, rafts, driftboats | 2.7 | 2.9 | 2.8 | 2.4 | 2.4 | 2.6 | 2.9 | 2.7 | 3.0 |
| Public access sites to waterways | 3.6 | 3.5 | 3.6 | 3.5 | 3.5 | 3.7 | 3.5 | 3.7 | 3.7 |
| Off-highway vehicle trails / areas | 3.2 | 2.4 | 3.2 | 3.3 | 3.4 | 3.0 | 2.4 | 2.8 | 2.6 |

*Values reported for Gilliam, Grant, Harney, Lake, Morrow, Sherman, Wallowa and Wheeler Counties are respective SCORP Regional values due to low samples sizes for these counties.

Appendix K: Priorities For The Future By Oregon SCORP Region.

Priorities for the future, what park and forest agencies should invest in, Oregon SCORP Regions—mean for 5-point Likert (1 = “Lowest priority need” to 5 = “Highest priority need”). Items with priority scores of 3.0 and higher are highlighted in grey.

| Item | SCORP Region | | | | | | | | | | |
|--|--------------|-----|-----|-----|-----|-----|-----|-----|-----|-----|-----|
| | 1 | 2 | 3 | 4 | 5 | 6 | 7 | 8 | 9* | 10 | 11 |
| Children’s playgrounds and play areas made of natural materials (logs, water, sand, boulders, hills, trees) | 3.3 | 3.4 | 3.3 | 3.3 | 3.4 | 3.3 | 3.1 | 3.4 | 3.3 | 3.1 | 3.2 |
| Children’s playgrounds and play areas built with manufactured structures like swing sets, slides, and climbing apparatuses | 2.7 | 2.8 | 2.8 | 2.8 | 2.7 | 3.0 | 2.7 | 2.8 | 2.8 | 2.6 | 2.7 |
| Picnic areas and shelters for <u>small</u> visitor groups | 3.4 | 3.3 | 3.2 | 3.4 | 3.4 | 3.5 | 3.2 | 3.2 | 3.2 | 3.1 | 3.3 |
| Picnic areas and shelters for <u>large</u> visitor groups | 2.9 | 2.8 | 2.8 | 3.1 | 3.0 | 3.1 | 2.7 | 2.9 | 2.9 | 2.7 | 3.0 |
| Paved / hard surface walking trails and paths | 3.1 | 3.1 | 2.9 | 2.9 | 2.9 | 3.1 | 2.8 | 2.7 | 2.7 | 2.7 | 2.8 |
| Dirt / other soft surface walking trails and paths | 3.7 | 3.8 | 3.8 | 3.6 | 3.8 | 3.7 | 3.6 | 3.6 | 3.6 | 3.4 | 3.6 |
| Off-street bicycle trails and pathways | 3.3 | 3.4 | 3.2 | 3.2 | 3.3 | 3.1 | 3.2 | 3.2 | 3.2 | 3.0 | 2.9 |
| Community gardens | 3.0 | 3.1 | 2.9 | 2.9 | 3.2 | 2.7 | 2.9 | 3.0 | 2.9 | 2.6 | 2.8 |
| Nature and wildlife viewing areas | 3.5 | 3.4 | 3.4 | 3.3 | 3.5 | 3.2 | 3.1 | 3.4 | 3.3 | 3.0 | 3.3 |
| Multi-use fields for soccer, football, lacrosse, etc. | 2.6 | 2.8 | 2.6 | 2.6 | 2.7 | 2.7 | 2.6 | 2.7 | 2.6 | 2.5 | 2.8 |
| Baseball / softball fields | 2.5 | 2.5 | 2.4 | 2.4 | 2.4 | 2.5 | 2.4 | 2.5 | 2.5 | 2.3 | 2.7 |
| Outdoor tennis courts | 2.1 | 2.3 | 2.1 | 2.1 | 2.2 | 2.2 | 2.1 | 2.3 | 2.2 | 2.0 | 2.4 |
| Basketball courts | 2.3 | 2.4 | 2.4 | 2.3 | 2.3 | 2.5 | 2.3 | 2.4 | 2.4 | 2.2 | 2.5 |
| Off-leash dog areas | 3.0 | 3.1 | 2.9 | 3.1 | 3.0 | 2.7 | 3.0 | 3.1 | 3.0 | 2.8 | 2.7 |
| Designated paddling routes for canoes, kayaks, rafts, driftboats | 2.9 | 2.9 | 2.8 | 2.7 | 2.7 | 2.7 | 2.9 | 2.9 | 2.8 | 2.4 | 2.4 |
| Public access sites to waterways | 3.6 | 3.5 | 3.6 | 3.7 | 3.7 | 3.6 | 3.5 | 3.8 | 3.7 | 3.5 | 3.4 |
| Off-highway vehicle trails / areas | 2.5 | 2.3 | 2.5 | 3.1 | 2.7 | 3.2 | 2.5 | 3.0 | 3.0 | 3.4 | 3.1 |

*Region 9 values reported are combined with Region 8 values due to low sample size for Region 9.

Appendix L: SCORP Needs Assessment

During a period from February 1, 2011 to March 7, 2011, the Oregon Parks and Recreation Department (OPRD) conducted a survey of Oregon public recreation providers to identify recreational need as part of the Statewide Comprehensive Outdoor Recreation Planning (SCORP) effort. Two separate survey instruments were used for the survey, one completed by recreation providers with the majority of their managed parklands located within an Urban Growth Boundary (UGB), unincorporated community boundary, or a tribal community; and the other by recreation providers with the majority of parklands outside of such boundaries.

The sample included municipal, special park district, port district, county, state, federal, and Tribal recreation providers. The survey was conducted online, on the Survey Monkey website. Of the 432 providers contacted, 219 completed the survey for a 51% response rate. Survey respondents included 152 providers with the majority of their managed parklands located within an UGB and 67 respondents with the majority of parklands outside of an UGB. Respondents were asked to rate the importance of county-level funding need for a variety of recreation projects in their jurisdiction in the coming five years. County-level data was combined to identify statewide need.

Statewide Need

CLOSE-TO-HOME PRIORITIES

- Community trail systems
- Children's playgrounds
- Acquisition of trail corridors & ROWs
- Trails connected to public lands
- Public restroom facilities
- Picnicking / day-use facilities

DISPERSED-AREA PRIORITIES

- Group campgrounds & facilities
- RV / trailer campgrounds & facilities
- Public restroom facilities
- Tent campgrounds & facilities
- Group day-use & facilities
- Acquisition of trail corridors & ROWs

County-level Need

BAKER COUNTY

CLOSE-TO-HOME PRIORITIES

- Children's playgrounds
- Community trail systems
- Sports and playfields

DISPERSED-AREA PRIORITIES

- RV / trailer campgrounds & facilities
- Non-motorized boat launches
- Acquisition of trail corridors & ROWs

BENTON COUNTY

CLOSE-TO-HOME PRIORITIES

- Children's playgrounds
- Acquisition of trail corridors & ROWs
- Trails connected to public lands

DISPERSED-AREA PRIORITIES

- Acquisition of trail corridors & ROWs
- Picnicking / day-use facilities
- Trails connected to public lands

CLACKAMAS COUNTY

CLOSE-TO-HOME PRIORITIES

- Trails connecting communities / parks
- Trails connected to public lands
- Urban bike routes

DISPERSED-AREA PRIORITIES

- RV / trailer campgrounds & facilities
- Group campgrounds & facilities
- Tent campgrounds & facilities

CLATSOP COUNTY

CLOSE-TO-HOME PRIORITIES

- Acquisition of trail corridors & ROWs
- Community trail systems
- Visitor center & program facilities

DISPERSED-AREA PRIORITIES

- Acquisition of trail corridors & ROWs
- Trails connected to public lands
- Nature study / wildlife watching sites

COLUMBIA COUNTY

CLOSE-TO-HOME PRIORITIES

- Nature study/ wildlife watching sites
- Picnicking/ day-use facilities
- Trails connecting communities / parks

DISPERSED-AREA PRIORITIES

- RV / trailer campgrounds & facilities
- Trails connecting communities / parks
- Mountain biking (single track) trails/areas

COOS COUNTY

CLOSE-TO-HOME PRIORITIES

- Picnicking/ day-use facilities
- Group day use & facilities
- Public restroom facilities

DISPERSED-AREA PRIORITIES

- Water trail routes
- Public restroom facilities
- Acquisition for access to public waterways

CROOK COUNTY

CLOSE-TO-HOME PRIORITIES

- Outdoor pool/ spray park
- Community trail systems
- Picnicking / day-use facilities

DISPERSED-AREA PRIORITIES

- Group campgrounds & facilities
- Trails connecting communities / parks
- Acquisition of trail corridors & ROWs

CURRY COUNTY

CLOSE-TO-HOME PRIORITIES

- Soccer fields
- Acquisition for access to public waterways
- Acquisition of parklands

DISPERSED-AREA PRIORITIES

- Group campgrounds & facilities
- Trails connecting communities / parks
- Public restroom facilities

DESCHUTES COUNTY

CLOSE-TO-HOME PRIORITIES

- Public restrooms
- Acquisition of trail corridors & ROWs
- Community trail systems

DISPERSED-AREA PRIORITIES

- Children's playgrounds
- Group campgrounds & facilities
- Public restroom facilities

DOUGLAS COUNTY

CLOSE-TO-HOME PRIORITIES

- Public restrooms
- Community trail systems
- Picnicking/ day-use facilities

DISPERSED-AREA PRIORITIES

- Water trail routes
- Group campgrounds & facilities
- Acquisition of trail corridors & ROWs

GILLIAM COUNTY

CLOSE-TO-HOME PRIORITIES

- Sports and playfields
- RV trailer campsites & facilities
- Community trail systems

DISPERSED-AREA PRIORITIES

- RV trailer campsites & facilities
- Acquisition of trail corridors & ROWs
- Trails connecting communities / parks

GRANT COUNTY

CLOSE-TO-HOME PRIORITIES

- Community vegetable garden areas
- RV dump stations
- Acquisition of trail corridors & ROWs

DISPERSED-AREA PRIORITIES

- Group day use & facilities
- Group campgrounds & facilities
- RV trailer campsites & facilities

HARNEY COUNTY

CLOSE-TO-HOME PRIORITIES

- Community vegetable garden areas
- Children's playgrounds
- Skateboard parks

DISPERSED-AREA PRIORITIES

- Equestrian trails / trailheads
- Long-distance hiking / backpacking trails
- RV trailer campsites & facilities

HOOD RIVER COUNTY

CLOSE-TO-HOME PRIORITIES

- Trails connected to public lands
- RV trailer campsites & facilities
- Community trail systems

DISPERSED-AREA PRIORITIES

- Acquisition of trail corridors & ROWs
- RV trailer campsites & facilities
- Trails connected to public lands

JACKSON COUNTY

CLOSE-TO-HOME PRIORITIES

- Urban bike routes
- Acquisition of trail corridors & ROWs
- Children's playgrounds

DISPERSED-AREA PRIORITIES

- RV trailer campsites & facilities
- Acquisition of natural open space
- Picnicking / day-use facilities

JEFFERSON COUNTY

CLOSE-TO-HOME PRIORITIES

- Outdoor pool/ spray park
- Community trail systems
- Acquisition of parklands

DISPERSED-AREA PRIORITIES

- Cabins & yurts for visitors
- RV dump stations
- Mountain biking (single track) trails/areas

JOSEPHINE COUNTY

CLOSE-TO-HOME PRIORITIES

- Outdoor pool/ spray park
- Children's playgrounds
- Group day use

DISPERSED-AREA PRIORITIES

- Water trail routes
- Children's playgrounds
- Trails connecting communities / parks

KLAMATH COUNTY

CLOSE-TO-HOME PRIORITIES

- Outdoor pool/ spray park
- Children's playgrounds
- Public restrooms

DISPERSED-AREA PRIORITIES

- Public restrooms
- RV trailer campsites & facilities
- Nature study / wildlife watching sites

LAKE COUNTY

CLOSE-TO-HOME PRIORITIES

- Acquisition of parklands
- Group campgrounds & facilities
- RV trailer campsites & facilities

DISPERSED-AREA PRIORITIES

- Equestrian trails / trailheads
- Group day use & facilities
- Mountain biking (single track) trails/areas

LANE COUNTY

CLOSE-TO-HOME PRIORITIES

- Exercise trails
- Trails connecting communities / parks
- Acquisition of parklands

DISPERSED-AREA PRIORITIES

- Historic sites
- Trails connecting communities / parks
- Group campgrounds & facilities

LINCOLN COUNTY

CLOSE-TO-HOME PRIORITIES

- Acquisition of parklands
- Acquisition of natural open space
- Soccer fields

DISPERSED-AREA PRIORITIES

- Group campgrounds & facilities
- RV trailer campsites & facilities
- Tent campgrounds & facilities

LINN COUNTY

CLOSE-TO-HOME PRIORITIES

- Children's playgrounds
- Children's natural play areas
- Group day use

DISPERSED-AREA PRIORITIES

- Acquisition of natural open space
- Cabins & yurts for visitors
- Trails connecting communities / parks

MALHEUR COUNTY

CLOSE-TO-HOME PRIORITIES

- Soccer fields
- Baseball/ football fields
- Trails connected to public lands

DISPERSED-AREA PRIORITIES

- Cabins & yurts for visitors
- Showers
- Public restrooms

MARION COUNTY

CLOSE-TO-HOME PRIORITIES

- Public restrooms
- Children's playgrounds
- Trails connecting communities / parks

DISPERSED-AREA PRIORITIES

- RV trailer campsites & facilities
- Tent campgrounds & facilities
- Group campgrounds & facilities

MORROW COUNTY

CLOSE-TO-HOME PRIORITIES

- RV trailer campsites & facilities
- River fishing from bank or pier
- Children's playgrounds

DISPERSED-AREA PRIORITIES

- Tubing & sledding areas
- Tent campgrounds & facilities
- Trails connecting communities / parks

MULTNOMAH COUNTY

CLOSE-TO-HOME PRIORITIES

- Off-leash dog areas
- Acquisition of trail corridors & ROWs
- Community trail systems

facilities

DISPERSED-AREA PRIORITIES

- Marinas
- Non-motorized boat launches
- Motorized boat launches & support

POLK COUNTY

CLOSE-TO-HOME PRIORITIES

- Acquisition of trail corridors & ROWs
- Community trail systems
- Trails connected to public lands

DISPERSED-AREA PRIORITIES

- Public restrooms
- Group day use & facilities
- Picnicking / day use & facilities

SHERMAN COUNTY

CLOSE-TO-HOME PRIORITIES

- RV trailer campsites & facilities
- Picnicking/ day-use facilities
- Visitor center & program facilities

DISPERSED-AREA PRIORITIES

- Off-leash dog areas / dog parks
- Children's playgrounds
- Outdoor swimming pools / spray parks

TILLAMOOK COUNTY

CLOSE-TO-HOME PRIORITIES

- Public restrooms
- Urban bike routes
- Community trail systems

DISPERSED-AREA PRIORITIES

- Acquisition of parklands
- Dispersed tent campsites (walk in)
- Public restrooms

UMATILLA COUNTY

CLOSE-TO-HOME PRIORITIES

- Children's playgrounds
- Soccer fields
- Community trail systems

DISPERSED-AREA PRIORITIES

- RV trailer campsites & facilities
- Interpretive displays
- Tent campgrounds & facilities

UNION COUNTY

CLOSE-TO-HOME PRIORITIES

- Community trail systems
- Picnicking/ day-use facilities
- Children's natural play areas

DISPERSED-AREA PRIORITIES

- Group day use & facilities
- Trails connecting communities / parks
- Picnicking / day use & facilities

WALLOWA COUNTY

CLOSE-TO-HOME PRIORITIES

- Soccer fields
- Children's playgrounds
- Group day use

DISPERSED-AREA PRIORITIES

- Equestrian trails / trailheads
- Marinas
- Visitor center & program facilities

WASCO COUNTY

CLOSE-TO-HOME PRIORITIES

- Outdoor pool/ spray park
- Tent campgrounds
- RV trailer campsites & facilities

DISPERSED-AREA PRIORITIES

- RV trailer campsites & facilities
- Tent campgrounds & facilities
- Group day use & facilities

WASHINGTON COUNTY

CLOSE-TO-HOME PRIORITIES

- Trails connecting communities / parks
- Community trail systems
- Acquisition of trail corridors & ROWs

DISPERSED-AREA PRIORITIES

- Nature study / wildlife watching sites
- Trails connecting communities / parks
- Mountain biking (single track) trails / areas

WHEELER COUNTY

CLOSE-TO-HOME PRIORITIES

- Children's playgrounds
- Picnicking/ day-use facilities
- Public restrooms

DISPERSED-AREA PRIORITIES

- Nature study / wildlife watching sites
- RV trailer campsites & facilities
- Tent campgrounds & facilities

YAMHILL COUNTY

CLOSE-TO-HOME PRIORITIES

- Acquisition of parklands
- Public restrooms
- Acquisition of trail corridors & ROWs

DISPERSED-AREA PRIORITIES

- RV trailer campsites & facilities
- Acquisition of parklands
- Water trail routes

Appendix M: Group Brainstorming Technique

This appendix describes a technique that enables a group to answer questions effectively and efficiently. The technique is designed to encourage both individual and group creativity and result in a group consensus. It limits and focuses interaction among team members in order to arrive at the needed team result in an efficient manner. The method has been adapted from "brainstorming" techniques originally developed to stimulate group creativity in developing advertising campaigns and techniques developed in the field of group dynamics to study how groups reach a consensus.

The technique is commonly used in a variety of related forms in situations where groups are working together to generate ideas, build on each other's ideas, combine these individual ideas and then decide as a group which ideas are the best. For example, in preparing a park and recreation plan, the technique can be used for deciding what are the community's highest priority needs and issues, formulating objectives for a goal and identifying strategies to meet an objective.

First, the chairperson or facilitator, working with a flip chart and marker, **asks the team to suggest answers to a question** such as, "What are the most important park and recreation concerns in Pleasant Town?" Each team member in turn suggests one answer, which the facilitator lists on the chart. The team member is asked just to suggest one item, not to explain, justify or argue for it. Similarly, team members are asked not to discuss at this point items suggested by other team members.

The facilitator proceeds around the team **listing items until the suggestions are exhausted**. Team members can skip a turn and suggest additional items in later rounds as they occur to them. The facilitator encourages members to suggest items they are hesitant about. Often these turn out to be the more unusual and creative ideas. Initial suggestions can be built on and improved by other group members. Preventing comments on the suggestions during this phase encourages members to offer ideas they might otherwise be reluctant to suggest.

The listed ideas should be displayed so members can examine the entire list. **The facilitator now asks if there are any suggestions the group does not understand**. If so, the member who suggested the idea explains it, with the facilitator adding material to the list to clarify the item's meaning. **The facilitator then asks if there are any items that could be combined**. Then members are finally asked whether there are **any items that someone thinks should not be on the list**. These questions stimulate focused group discussion that results in a refined list of items understood by all members.

The team next prioritizes the list. This can occur in a variety of ways, but often is accomplished by giving each member a number of votes that they can use to select the items they believe are the most important. For example, each member of the group might be asked individually to choose the three items they believe are the highest priority or most important after being given a few minutes to reflect on the list. These votes are then announced member by member, noted by the facilitator on the list and then counted or combined to identify the team's priority order of items.

There should be some convergence among the members in their votes. If there is not, that is, if votes are evenly distributed among the items, further discuss the items and the disagreement about their importance and then revote.

Some members may be disappointed with the results, especially if items they consider important are not ranked highly by the group. It is useful to note that the results at this point are provisional in the sense that this is just one of many stages in the planning process. As the team proceeds through the process, there will be ample opportunity to revisit earlier decisions, especially as the public reviews the team's work and public input is used to modify the plan's components.

This technique can be even more productive and efficient if team members are provided with the questions to be brainstormed prior to the meeting and are urged to come to the meeting ready with ideas to share with the team.

Appendix N: Example of a Vision Statement

Over the next ten years, Pleasant Town is expected to grow and expand. With this expansion comes the challenge of meeting the increasing recreation needs of Pleasant Town's present and future residents. Pleasant Town is a community that understands that parks and recreation are a critical element of a community's quality of life. Recreation brings together all segments of our community and makes us more healthy and productive. The importance of recreation to Pleasant Town's present and future economic viability is also understood.

Pleasant Town is a community determined to preserve those aspects of its heritage that are unique and represent important moments in our community's cultural and natural history. This heritage can provide settings for individual, family and group recreation activity, community gatherings and remain an important part of what will continue to make Pleasant Town a special place in which to live, work and play.

In 2012, Pleasant Town will be proud to be a community that works together to provide quality parks and recreation services for its residents, including:

- A refurbished historic park with grounds, vegetation and facilities that have been rehabilitated and made accessible for the use of all Pleasant Town's residents including the disabled.
- Increased open space including a new community park and new neighborhood natural play areas readily accessible to all our community's children.
- Increased and improved opportunities for popular recreation opportunities such as swimming and softball, especially for an organized league.
- New programs that better meet the recreation needs of all segments of our community.
- The permanently protected East Side Prairie providing education and enjoyment for residents and visitors.
- The Rippling River Corridor restored through the business district with natural vegetation providing beautification, passive recreation and a walking path.
- The Historic Jones Farmstead protected and used for the town's park and recreation office and a community heritage museum.
- A trail on the abandoned railroad corridor connecting downtown with the Long Ridge State Trail and its associated regional trail network.

Note: The Vision Statement is written with its specific elements identified in outline format. This assists in translating the elements of the vision statement to goals.

Appendix O: Potential Funding Sources

OPRD Administered Funds:

Land and Water Conservation Fund (LWCF) assists city and county park and recreation departments, park and recreation districts, METRO, port districts, Indian tribes, and Oregon state agencies (OPRD, ODF&W, ODF, DSL) in acquisition of lands and waters or for the development of public outdoor recreation facilities that are consistent with the outdoor recreation goals and objectives contained in the SCORP. LWCF provides funding assistance up to 50% of approved project costs.

Local Government Grant Program assists city and county park and recreation departments, METRO, park and recreation districts and port districts with funding for the acquisition, development major rehabilitation of, and planning for park and recreation areas and facilities. Grants from cities and districts over 25,000 population and counties over 50,000 population will require a 50% local match; cities and districts with a population between 5,000 and 25,000, and counties with a population between 30,000 and 50,000 a 40% local match; and cities and districts under 5,000 population a 20% local match.

County Opportunity Grants Program provides funding for the acquisition, development, rehabilitation and planning for county park and recreation sites that provide, or will provide, overnight camping facilities including new or additions to existing parks. Grants from counties with a population of 30,000 and under will require a 25% local match and counties over 30,000 – a 50% match.

Recreational Trails Program (RTP) provides up to 80% federal funding assistance for land acquisition, development, restoration and rehabilitation of both motorized and non-motorized recreation trails(including water trails) to federal, state and local government agencies and not-for-profit organizations.

All-Terrain Vehicle Grants Program provides up to 80% reimbursement to public agencies (BLM, USFS, NPS OPRD, OSF, ODF) local government (cities, towns, counties), private land managers who provide and maintain public OHV recreation, and registered non-profit OHV clubs land acquisition, planning, development, emergency medical and law enforcement, operation and maintenance, and safety education.

OPRD publishes manuals that explain how recreation providers may apply for grant assistance from these programs. These manuals are also available on the OPRD website at: <http://cms.oregon.gov/OPRD/GRANTS/pages/index.aspx>

For additional information about these grant programs please contact:

| OPRD Administered Grant Program | OPRD Contact |
|--|---|
| Land & Water Conservation Fund Program Local Government Grant Program | Michele Scalise Phone: 503-986-0708 Email: michele.scalise@state.or.us |
| County Opportunity Grants Program Recreational Trails Program | Mark Cowan Phone: 503-986-0591 Email: mark.cowan@state.or.us |
| All Terrain Vehicle Program | Pamela Berger Phone: 503-986-0785 Email: pamela.berger@state.or.us |

Marine Board Administered Funds:

The Marine Board does not receive any general fund tax dollars. Funds for the Marine Board come from boat registration and titling fees, marine fuel tax, federal Clean Vessel Act and Boating Infrastructure funds paid by boaters. Because the Marine Board is funded from fees and taxes paid by owners of registered boats which include all motorized boats and sailboats twelve feet long and longer, projects that meet the needs of those boats are a high priority.

Facility Grant Program provides competitive grants to public agencies (local, state and a pass-through option to federal entities) for the acquisition, development, expansion, and rehabilitation of public boating facilities located on all waters of the state. Projects may be submitted by cities, counties, park and recreation districts, port districts and state agencies. In addition, counties with consent of the County Commission may sponsor a Federal Agency participant such as the U.S. Forest Service, Bureau of Land Management or Corps of Engineers. Facility Grants are state funds requiring at least 25% applicant match, usually a combination of hard (cash) and soft (in-kind) funds.

Small Grant Program is a non-competitive grant with the maximum project value not to exceed \$20,000 with the Marine Board's contribution up to \$10,000. The Program is for minor public boating facility improvements. Projects cannot be fragmented or phased to fit within the Program. A limited amount of funding is available each biennium for Small Grants.

Maintenance Assistance Program provides funding assistance to augment existing levels of routine maintenance at improved marine facilities throughout the state provided by eligible participants. Eligible participants are encouraged to use MAP funds to enhance their existing level of funding and to improve the quality of maintenance provided. Eligible facilities include boat ramps, boarding floats, restrooms, parking areas, access roads, transient tie-up floats, vessel waste collection and related facilities.

Boating Infrastructure Grant Program provides funding for the development and rehabilitation of transient tie-up facilities at public and private facilities used principally by non-trailer recreational boats. Facilities must provide way-point linkage to other transient tie-up facilities. Typically these facilities are located on major rivers and the coastline.

Clean Vessel Grant Program provides funding for new, replacement or upgrades to vessel waste collection facilities to include: pumpouts, potty dump stations, floating restrooms and directly related support structures, utilities or other improvements necessary for proper operation. Eligible participants include local and state government and any privately owned marina/moorage facility that have or will have the capability to provide an area available for a vessel waste collection system open and available for general public use.

Let's Go Boating Assistance Grant Program provides competitive grants to non-profit 501(c)(3). The objective is to provide funds to local community organizations for creative and innovative local projects that promote safe boating. The funds will allow groups to address safety concerns on their local waterways. Past projects have included life jacket loaner kiosks, maps, and on-water youth boating safety training.

The Oregon State Marine Board publishes procedure guides that explain how recreation providers may apply for grant assistance from these programs. For copies of the grant procedure guides or additional information about these grant programs please contact:

Janine Belleque, Grant and Contracts Coordinator
Oregon State Marine Board
435 Commercial St. NE
P.O. Box 14145
Salem, Oregon 97309-5065
Phone: 503.378.2628
Email: janine.belleque@state.or.us
Website: www.boatoregon.com

Other Potential Funding Sources:

| Funding Source | Program Name | Web Address | Project Types |
|---|---|---|---|
| American Academy of Dermatology | Shade Structure Grant Program | http://www.aad.org/spot-skin-cancer/what-we-do/shade-structure-grant-program/shade-structure-grant-program | Permanent shade structures for playgrounds, pools, or recreation spaces |
| AmeriCorps | Various programs | http://www.americorps.gov/for_organizations/funding/index.asp | Grantees use the funding to support AmeriCorps members for intensive service in their community |
| Bikes Belong Coalition | Bikes Belong Grant Program | http://www.bikesbelong.org/grants/ | Community bicycling projects |
| Bureau of Land Management | BLM Challenge Cost Share Program | http://www.grants.gov/search/search.do?mode=VIEW&oppld=102174 | Habitat protection & restoration & natural resource management |
| Centers for Disease Control | Preventive Health & Health Services Block Grant Program | http://www.cdc.gov/phhsblockgrant/index.htm | Address important health concerns |
| Charlotte Martin Foundation | Youth & Wildlife & Habitat Programs | http://www.charlottemartin.org/programs.htm | Youth athletics programs & wildlife & habitat protection |
| FishAmerica Foundation | Conservation Grants | http://www.fishamerica.org/grants.html | Grants to local communities & government agencies to restore habitat for marine & anadromous fish species |
| Gannett Foundation | Community Action Grant | http://www.gannettfoundation.org/ | Skate parks in communities where Gannett has a local newspaper or television station |
| Gray Family Fund | Environmental Education Program | http://www.oregoncf.org/connect/educational-opportunities/enviro-ed | Supports youth environmental education programs |
| Helen K. & Arthur E. Johnson Foundation | Foundation Grants | http://www.johnsonfoundation.org/ | General program support & capital/special projects |
| Home Depot | Youth Garden Grants | http://grants.kidsgardening.org/2013-youth-garden-grant-award | Youth garden programs at community centers |

| Funding Source | Program Name | Web Address | Project Types |
|--------------------------------------|--|---|--|
| KaBoom! | Let's Play Community Construction Grants | http://kaboom.org/about_kaboom/programs/grants?utm_source=direct&utm_medium=surl | Build or renovate playgrounds |
| Local Grant Program | Tillamook Estuaries Partnership | http://www.tbnep.org/programs/local-grant | Supports environmental restoration & enhancement projects in Tillamook County |
| Lowe's | The Lowe's Charitable & Educational Foundation | http://www.lowes.com/cd_The+Lowe's+Charitable+and+Educational+Foundation_474741445_?mastheadURL=TopCategoriesDisplayView&firstReferURL=http%3A%2F%2Fwww.lowes.com%2Fcd_The%2BLowe's%2BCharitable%2Band%2BEducational%2BFoundation_474741445_&qvRe direct=&langId=- | Support of public involvement projects |
| M.J. Murdock Charitable Trust | General Grants | http://www.murdock-trust.org/grants/general-grants.php | Health & human services |
| Major League Baseball | Baseball Tomorrow Fund | http://mlb.mlb.com/mlb/official_info/community/btf.jsp | Baseball/& or softball fields |
| Mantis | Mantis Tiller Award | http://grants.kidsgardening.org/2013-mantis-tiller-award | Mantis tillers/cultivators for youth gardening programs |
| METRO Regional Parks and Greenspaces | Metro Grant Opportunities (Number of programs) | http://www.oregonmetro.gov/index.cfm/go/by.web/id=24924 | Funds for local project in the Portland metro area that help create livable communities |
| Meyer Memorial Trust | Responsive Grants | http://www.mmt.org/program/responsive-grants | Wide array of funding in the area of human services, health, community development, conservation & environment |
| Meyer Memorial Trust | Grassroots Grants | http://www.mmt.org/program/grassroots-grants | Wide array of funding in the area of human services, health, community development, conservation & environment |
| Miracle Recreation Equipment Company | Miracle Grants for America's Children | http://www.miracle-recreation.com/purchase-options/playground-grants.html | Purchase of commercial playground or recreation equipment |

| Funding Source | Program Name | Web Address | Project Types |
|---|---|---|--|
| National Fish & Wildlife Foundation | Bring Back the Natives Program | http://www.nfwf.org/AM/Template.cfm?Section=Charter_Programs_List&CONTENTID=24293&TEMPLATE=/CM/ContentDisplay.cfm | Restore, protect, and enhance native populations of sensitive or listed aquatic species, especially on lands on or adjacent to federal agency lands |
| National Fish & Wildlife Foundation | Columbia River Estuarine Coastal Fund | http://www.nfwf.org/AM/Template.cfm?Section=Home&TEMPLATE=/CM/HTMLDisplay.cfm&CONTENTID=14746 | Habitat conservation, restoration and management; landowner outreach & incentive programs; public use natural/cultural projects that benefit the National Wildlife Refuge System below the Bonneville Dam & adjacent Coasts (Tillamook Bay to Willapa Bay) |
| National Fish & Wildlife Foundation | Oregon Governor's Fund for the Environment | http://www.nfwf.org/AM/Template.cfm?Section=Charter_Programs_List&TEMPLATE=/CM/ContentDisplay.cfm&CONTENTID=24884 | Local environmental clean-up & restoration efforts focused on preserving & protecting Oregon's rivers, watersheds and fish & wildlife |
| National Gardening Association | Youth Garden Grants | http://grants.kidsgardening.org/ | Youth garden programs |
| National Oceanic & Atmospheric Administration | The Coastal & Estuarine Land Conservation Program | http://coastalmanagement.noaa.gov/land/welcome.html | Protect coastal & estuarine lands considered important for their ecological, conservation, recreational, historical or aesthetic values |
| National Oceanic & Atmospheric Administration | Community-based Restoration Program | http://www.habitat.noaa.gov/restoration/programs/crp.html | Funding and technical expertise in high-priority habitat restoration projects that instill strong conservation values & engage citizens in hands-on activities |
| National Oceanic & Atmospheric Administration | Open Rivers Initiative | http://www.habitat.noaa.gov/funding/ori.html | Community-driven, small dam & river barrier removals |

| Funding Source | Program Name | Web Address | Project Types |
|--------------------------------------|---|---|---|
| National Park Service | Rivers, Trails & Conservation Assistance Program | http://www.nps.gov/ncrc/programs/rtca/contactus/cu_apply.html | Technical assistance for community-led natural resource conservation & outdoor recreation initiatives |
| National Park Service | Federal Lands to Parks | http://www.nps.gov/ncrc/programs/flp/index.htm | Helps communities create new parks and recreation areas by transferring surplus Federal lands to state & local governments |
| National Park Service | Preserve America Grant Program | http://www.nps.gov/hps/hpg/preserveamerica/index.htm | Planning funding to designated Preserve America Communities to support preservation efforts through heritage tourism, education, & historic preservation planning |
| National Park Service | Disposal of Federal Surplus Real Property for Parks & Recreation & Historic Monuments | https://www.cfda.gov/?s=program&mode=form&tab=step1&id=561043b6e6540c9b467a04f8116031de | Transfers surplus Federal real property for state & local public park & recreation use |
| Nike | Reuse-a-shoe Program | http://www.nikereuseashoe.com/the-impact/in-the-community | Recycled shoe materials for sport & playground surfacing projects |
| Nutro Corporation | Room to Run Dog Appreciation Project | https://www.easymatch.com/NutroRoomToRun/applications/Agency | Dog parks |
| Oregon Community Foundation | Northwest Neighborhood Parks & Recreation Fund | http://www.oregoncf.org/receive/grants/grant-opportunities/nw-neighborhood-parks-rec-fund | Capital development & renovation of park & recreation facilities in Northwest Portland |
| Oregon Community Foundation | Gray Family Fund | http://www.oregoncf.org/connect/educational-opportunities/enviro-ed | Environmental education programs |
| Oregon Department of Agriculture | Oregon State Weed Board Grant Program | http://www.oregon.gov/ODA/PLANT/WEEDS/pages/grantindex.aspx | Grant funding for noxious weed control projects related to the protection & enhancement of watersheds & fish and wildlife |
| Oregon Department of Fish & Wildlife | Restoration & Enhancement Program | http://www.dfw.state.or.us/fish/re/ | Additional public access for fishing waters |

| Funding Source | Program Name | Web Address | Project Types |
|---|---|---|---|
| Oregon Department of Fish & Wildlife | Access & Habitat Program | http://www.dfw.state.or.us/lands/AH/grants/index.asp | Improve wildlife habitat, increase public hunting access to private land or solve a wildlife damage issue |
| Oregon Department of Fish & Wildlife | Bird Stamp Grant Program | http://www.dfw.state.or.us/wildlife/grants/ | Projects that benefit upland & waterfowl game birds |
| Oregon Department of Fish & Wildlife | ODFW Willamette Wildlife Mitigation Project | http://www.dfw.state.or.us/wildlife/willamette_wmp/index.asp | Wildlife habitat mitigation in the Willamette Valley |
| Oregon Department of Fish & Wildlife | Conservation Strategy Implementation Grants | http://www.dfw.state.or.us/conservationstrategy/oregon_grants.asp | Wildlife & habitat restoration |
| Oregon Department of Transportation | Scenic Byways Program | http://www.oregon.gov/ODOT/HWY/SCENICBYWAYS/Pages/index.aspx | Establishes uniform criteria, consistent signage & statewide promotion for scenic byways |
| Oregon Department of Transportation | National Scenic Byway Grants | http://www.oregon.gov/ODOT/HWY/SCENICBYWAYS/Pages/grants.aspx | Qualifying projects must be along an Oregon Scenic Byway or Tour Route |
| Oregon Department of Transportation | Bicycle & Pedestrian Program | http://www.oregon.gov/odot/hwy/lgs/Pages/funding.aspx#Bicycle_and_Pedestrian_Program | Bicycle & pedestrian facilities within public rights-of-way |
| Oregon Department of Transportation | Transportation Enhancement Program | http://www.oregon.gov/ODOT/HWY/lgs/enhancement.shtml | Pedestrian & bicycle projects; landscaping & beautification; historic preservation |
| Oregon Department of Transportation | Safe Routes to School Program | http://www.oregon.gov/ODOT/TS/pages/saferoutes.aspx | Empowers communities to make walking & bicycling to school a safe & routine activity |
| Oregon Department of Transportation | Transportation & Growth Management Program | http://www.oregon.gov/LCD/TGM/pages/grants.aspx | Trails planning |
| Oregon Infrastructure Finance Authority | Oregon Community Development Block Grants | http://www.orinfrastructure.org/Learn-About-Infrastructure-Programs/Interested-in-a-Community-Development-Project/Community-Development-Block-Grant/ | Grants to develop livable urban communities in non-metropolitan cities & counties in rural Oregon |

| Funding Source | Program Name | Web Address | Project Types |
|---|--------------------------------|---|---|
| Oregon Parks and Recreation Department | Oregon's Scenic Bikeways | http://www.oregon.gov/OPRD/PARKS/BIKE/Pages/index.aspx | Designated Bikeways are selected from locally proposed routes & carefully rated for scenic beauty |
| Oregon State Historic Preservation Office | Oregon Heritage Program Grants | http://www.oregon.gov/oprd/HCD/FINASST/pages/grants.aspx | A variety of state-administered preservation programs |
| Oregon State Parks Trust | Oregon Parks Foundation Fund | http://www.oregoncf.org/receive/grants/grant-opportunities#!ts=1348008678410! | Community outdoor recreation enhancement |
| Oregon Watershed Enhancement Board | OWEB Restoration Grants | http://www.oregon.gov/OWEB/GRANTS/pages/restoration_apps.aspx | Watershed restoration |
| Oregon Watershed Enhancement Board | OWEB Acquisition Grants | http://www.oregon.gov/OWEB/GRANTS/pages/acquisition_grants.aspx | Land acquisition for watershed protection & restoration |
| Pacific Power Foundation | Civic & Community Grants | http://www.pacificpower.net/about/itc/foundation.html | Work in the categories of education; civic & community betterment; culture & arts; & health, welfare & social services |
| Patagonia | Environmental Grant Program | http://www.patagonia.com/us/patagonia.go?assetid=2942 | Local habitat protection efforts |
| Plum Creek Foundation | Foundation Grants | http://www.plumcreek.com/CommunityInvolvement/GrantApplication/tabid/161/Default.aspx | Community, education, environment, arts funding for several Oregon Counties including Benton, Coos, Curry, Douglas, Jackson, Josephine, Lane, Lincoln, & Polk |
| Recreational Equipment, Inc. | REI Grants | http://www.rei.com/about-rei/grants02.html | Supports and promotes participation in active volunteerism to care for public lands, natural areas, trails & waterways |

| Funding Source | Program Name | Web Address | Project Types |
|--|--|---|---|
| Rural Community Assistance Corporation | Community Facilities Loan Program | http://www.rcac.org/default.aspx | Short-term loans to help create & improve essential community facilities in the rural West |
| Siletz Tribe | Siletz Tribal Charitable Contribution Fund | http://www.ctsi.nsn.us/charitable-contribution-fund | Environment & natural resource preservation in Lincoln, Tillamook, Linn, Lane, Benton, Pok, Yamhill, Marion, Multnomah, Washington, & Clackamas Counties |
| SOLV | Project Oregon | http://www.solv.org/our-programs/project-oregon | Supports restoration & clean-up projects by providing planning assistance, project materials & small grants |
| Subaru | Partnership Grants | http://www.subaru.com/company/soa-foundation/partnership_grants.html | Youth-based environmental programs |
| The Confederated Tribes of the Grand Ronde | Spirit Mountain Community Fund | http://www.thecommunityfund.com/funding | Funds projects in the areas of Arts & Culture, Education, Health, Historic Preservation, Public Safety, Environmental Preservation & Problem Gaming in Benton, Clackamas, Lane, Lincoln, Linn, Marion, Multnomah, Polk, Tillamook, Washington, & Yamhill Counties |
| The Ford Family Foundation | Public Convening Spaces | http://www.tfff.org/Grants/tabid/81/itemid/55/Default.aspx | Places that bring people together in small communities in rural Oregon (<30,000 population) |
| The Ford Family Foundation | Positive Youth Development | http://www.tfff.org/Grants/tabid/81/itemid/55/Default.aspx | Programs and facilities that encourage development of skills, instill values of a successful citizen & create structure for kids in free time in rural Oregon (<30,000 population) |
| The Jeld-Wen Foundation | Foundation Grants | http://www.jeld-wenfoundation.org/ | Supports worthy endeavours in communities where JELD-WEN employees live & work |

| Funding Source | Program Name | Web Address | Project Types |
|---|-----------------------------------|---|--|
| The Kinsman Foundation | Foundation Grants | http://www.kinsmanfoundation.org/guidelines/apply.htm | Historic preservation; native wildlife rehabilitation; arts, culture & humanities |
| The Kresge Foundation | Variety of Grant Programs | http://www.kresge.org/funding/apply-for-funding | Projects that create access and opportunity in under-served communities |
| The National Trust for Historic Preservation | National Trust Preservation Funds | http://www.preservationnation.org/resources/find-funding/documents/preservation-funds-guidelines-eligibility.html#elapp | Seed money for local preservation projects |
| The Oregon Community Foundation | The Oregon Historic Trails Fund | http://www.oregonhistorictailsfund.org/trails/index.php | Annual grants to develop, interpret & improve Oregon's historic trails |
| The Recreational Boating & Fishing Association & NRPA | Take Me Fishing | http://www.nrpa.org/fishing/ | Help engage youth & families in fishing & boating activities |
| Tony Hawk Foundation | Skatepark Grants | http://www.tonyhawkfoundation.org/ | Public skateparks in low income communities |
| Tread Lightly! | Restoration For Recreation | http://www.treadlightly.org/page.php/programs-r4r/programs-restorationforrecreation.html | Restore recreational areas |
| Trust for Public Land | Park Design & Development | http://www.tpl.org/what-we-do/services/park-design-development/ | Helps transform newly acquired or existing sites into parks, playgrounds, or restored natural areas |
| Trust for Public Land | Conservation Transactions | http://www.tpl.org/what-we-do/services/conservation-transactions/ | Helps structure, negotiate, & complete land transactions that create parks, playgrounds, & protected natural areas |
| Trust for Public Land | Conservation Vision & GIS | http://www.tpl.org/what-we-do/services/conservation-vision/ | Use innovative research, planning, & spatial analysis (GIS) to help create parks & protect open space |

| Funding Source | Program Name | Web Address | Project Types |
|--|--|---|--|
| U.S. Department of Agriculture | Community Facility Grants | http://www.rurdev.usda.gov/HAD-CF_Grants.html | Helps develop essential community facilities in rural areas & towns up to 20,000 population |
| U.S. Department of Agriculture | Child and Adult Care Food Program | http://www.fns.usda.gov/cnd/Care/CACFP/aboutcacfp.htm | Provides meals & snacks for after school & evening youth recreation programs |
| U.S. Department of Agriculture | Summer Food Service Program | http://www.fns.usda.gov/cnd/Summer/ | Provides meals & snacks for youth summer playgrounds, camps, & other recreation programs |
| U.S. Department of Housing & Urban Development | Brownfields Economic Development Initiative | http://portal.hud.gov/hudportal/HUD?src=/program_offices/comm_planning/BEDI | Assists local governments with redevelopment of brownfield sites |
| U.S. Department of Housing & Urban Development | Community Development Block Grant Entitlement Communities Grant Program | http://portal.hud.gov/hudportal/HUD?src=/program_offices/comm_planning/communitydevelopment/programs/entitlement#eligiblegrantees | Revitalizing neighborhoods, economic development, & providing improved community facilities & services |
| U.S. Department of Housing & Urban Development | State-Administered Community Development Block Grant Entitlement Communities Grant Program | http://portal.hud.gov/hudportal/HUD?src=/states/oregon/community/cdbg | Grants & technical assistance to develop livable urban communities for persons of low & moderate income |
| U.S. Department of Transportation | Transportation, Community & System Preservation Program | http://www.fhwa.dot.gov/tcsp/index.html | Planning, development, & implementation of strategies to integrate transportation, community & system preservation plans & practices |
| U.S. Environmental Protection Agency | Environmental Education Grants | http://www.epa.gov/education/grants/index.html | Funds environmental education projects |

| Funding Source | Program Name | Web Address | Project Types |
|--------------------------------------|---|---|--|
| U.S. Fish & Wildlife Service | North American Wetlands Conservation Act Grants | http://www.fws.gov/birdhabitat/Grants/NAWCA/index.shtm | Wetland conservation projects |
| U.S. Fish & Wildlife Service | National Coastal Wetlands Conservation | http://www.fws.gov/coastal/CoastalGrants/ | Acquisition & coastal wetlands planning, protection, & restoration |
| U.S. Fish & Wildlife Service | Wildlife & Sport Fish Restoration Program | USFWS-WSFR Sport Fish Restoration Program | Fishery projects, boating access & aquatic education |
| U.S. Forest Service | Community & Economic Development Programs | http://www.rurdev.usda.gov/CEDP-Home.html | Rural community & regional development programs through technical assistance within USDA Rural Development |
| U.S. Forest Service | Urban & Community Forestry Program | http://www.fs.usda.gov/detail/r6/communityforests/?cid=fsbdev2_026871 | Technical & financial assistance for developing local urban & community forestry programs |
| U.S. General Services Administration | Surplus Real Property Available For Public Use | http://www.gsa.gov/portal/content/102015 | Surplus Federal real property for use by park & recreation providers |
| U.S. Soccer Foundation | Program, Field, Footprint Field & Planning Grant Programs | http://www.ussoccerfoundation.org/site/c.ipIQKXOvFoG/b.5482645/k.C652/Grants.htm | Youth soccer |
| United Tennis Association | Facility Assistance Services & Grants | http://www.usta.com/Facilities/facility_services/ | Build or renovate tennis facilities |
| Walmart | Local Giving Program | http://foundation.walmart.com/apply-for-grants/local-giving | Community projects within service area of Walmart stores |
| Wells Fargo | Corporate Giving | https://www.wellsfargo.com/about/charitable/or_guidelines | Improvement of low-income or moderate-income communities |

Appendix P: Oregon Census Data Oregon Population Data

| Oregon Population Data | | | | | | |
|------------------------|-----------|-----------|-----------|-----------|-----------|----------------------------|
| | 1970 | 1980 | 1990 | 2000 | 2010 | % Change (2000 to 2010) |
| State | 2,091,385 | 2,633,105 | 2,842,321 | 3,421,399 | 3,831,074 | +12.0 |
| County | | | | | | |
| Baker | 14,919 | 16,134 | 15,317 | 16,741 | 16,134 | -3.6 |
| Benton | 53,776 | 68,211 | 70,811 | 78,153 | 85,579 | +9.5 |
| Clackamas | 166,088 | 241,919 | 278,850 | 338,391 | 375,992 | +11.1 |
| Clatsop | 28,473 | 32,489 | 33,301 | 35,630 | 37,039 | +4.0 |
| Columbia | 28,790 | 35,646 | 37,557 | 43,560 | 49,351 | +13.3 |
| Coos | 56,515 | 64,047 | 60,273 | 62,779 | 63,043 | +0.4 |
| Crook | 9,985 | 13,091 | 14,111 | 19,182 | 20,978 | +9.4 |
| Curry | 13,006 | 16,992 | 19,327 | 21,137 | 22,364 | +5.8 |
| Deschutes | 30,442 | 62,142 | 74,958 | 115,367 | 157,733 | +36.7 |
| Douglas | 71,743 | 93,748 | 94,649 | 100,399 | 107,667 | +7.2 |
| Gilliam | 2,342 | 2,057 | 1,717 | 1,915 | 1,871 | -2.3 |
| Grant | 6,996 | 8,210 | 7,853 | 7,935 | 7,445 | -6.2 |
| Harney | 7,215 | 8,314 | 7,060 | 7,609 | 7,422 | -2.5 |
| Hood River | 13,187 | 15,835 | 16,903 | 20,411 | 22,346 | +9.5 |
| Jackson | 94,533 | 132,456 | 146,389 | 181,269 | 203,206 | +12.1 |
| Jefferson | 8,548 | 11,599 | 13,676 | 19,009 | 21,720 | +14.3 |
| Josephine | 35,746 | 58,855 | 62,649 | 75,726 | 82,713 | +9.2 |
| Klamath | 50,021 | 59,117 | 57,702 | 63,775 | 66,380 | +4.1 |
| Lake | 6,343 | 7,532 | 7,186 | 7,422 | 7,895 | +6.4 |
| Lane | 213,358 | 275,226 | 282,912 | 322,959 | 351,715 | +8.9 |
| Lincoln | 25,755 | 35,264 | 38,889 | 44,479 | 46,034 | +3.5 |
| Linn | 71,914 | 89,495 | 91,227 | 103,069 | 116,672 | +13.2 |
| Malheur | 23,169 | 26,896 | 26,038 | 31,615 | 31,313 | -1.0 |
| Marion | 151,309 | 204,692 | 228,483 | 284,834 | 315,335 | +10.7 |
| Morrow | 4,465 | 7,519 | 7,625 | 10,995 | 11,173 | +1.6 |
| Multnomah | 556,667 | 562,640 | 583,887 | 660,486 | 735,334 | +11.3 |
| Polk | 35,349 | 45,203 | 49,541 | 62,380 | 75,403 | +20.9 |
| Sherman | 2,139 | 2,172 | 1,918 | 1,934 | 1,765 | -8.7 |
| Tillamook | 17,930 | 21,164 | 21,570 | 24,262 | 25,250 | +4.1 |
| Umatilla | 44,923 | 58,861 | 59,249 | 70,548 | 75,889 | +7.6 |
| Union | 19,377 | 23,921 | 23,598 | 24,530 | 25,748 | +5.0 |
| Wallowa | 6,247 | 7,273 | 6,911 | 7,226 | 7,008 | -3.0 |
| Wasco | 20,133 | 21,732 | 21,683 | 23,791 | 25,213 | +6.0 |
| Washington | 157,920 | 245,808 | 311,554 | 445,342 | 529,710 | +18.9 |
| Wheeler | 1,849 | 1,513 | 1,396 | 1,547 | 1,441 | -6.9 |
| Yamhill | 40,213 | 55,332 | 65,551 | 84,992 | 99,193 | +16.7 |

Source: U.S. Census Bureau, Census 2010

| Community | 1970 | 1980 | 1990 | 2000 | 2010 | % Growth 2000-2010 |
|------------------|-------------|-------------|-------------|-------------|-------------|-------------------------------|
| Adair Village | N/A | 589 | 554 | 536 | 840 | 56.7% |
| Adams | 219 | 240 | 223 | 297 | 350 | 17.8% |
| Adrian | N/A | 162 | 131 | 147 | 177 | 20.4% |
| Albany | 18,181 | 26,511 | 29,540 | 40,852 | 50,158 | 22.8% |
| Amity | 708 | 1,092 | 1,175 | 1,478 | 1,614 | 9.2% |
| Antelope | 51 | 39 | 34 | 59 | 46 | -22.0% |
| Arlington | 375 | 521 | 425 | 524 | 586 | 11.8% |
| Ashland | 12,342 | 14,943 | 16,252 | 19,522 | 20,078 | 2.8% |
| Astoria | 10,244 | 9,996 | 10,069 | 9,813 | 9,477 | -3.4% |
| Athena | 872 | 965 | 997 | 1,221 | 1,126 | -7.8% |
| Aumsville | 590 | 1,432 | 1,650 | 3,003 | 3,584 | 19.3% |
| Aurora | 306 | 523 | 567 | 655 | 918 | 40.2% |
| Baker City | 9,354 | 9,471 | 9,140 | 9,860 | 9,828 | -0.3% |
| Bandon | 1,832 | 2,311 | 2,215 | 2,833 | 3,066 | 8.2% |
| Banks | 430 | 489 | 563 | 1,286 | 491 | 38.2% |
| Barlow | 105 | 105 | 118 | 140 | 135 | -3.6% |
| Bay City | 898 | 986 | 1,027 | 1,149 | 1,286 | 11.9% |
| Beaverton | 18,577 | 5,937 | 53,310 | 76,129 | 89,803 | 18.0% |
| Bend | 13,710 | 17,260 | 20,469 | 52,029 | 76,639 | 47.3% |
| Boardman | 192 | 1,261 | 1,387 | 2,855 | 3,320 | 12.8% |
| Bonanza | 230 | 270 | 323 | 415 | 415 | 0% |
| Brookings | 2,720 | 2,637 | 4,400 | 5,447 | 6,336 | 16.3% |
| Brownsville | 1,034 | 1,261 | 1,281 | 1,449 | 1,668 | 15.1% |
| Burns | 3,293 | 3,579 | 2,913 | 3,064 | 2,806 | -8.4% |
| Butte Falls | 358 | 428 | 252 | 439 | 423 | -3.6% |
| Canby | 3,813 | 7,659 | 8,983 | 12,790 | 15,829 | 23.8% |
| Cannon Beach | 779 | 1,187 | 1,221 | 1,588 | 1,690 | 6.4% |
| Canyon City | 600 | 639 | 648 | 669 | 703 | 5.1% |
| Canyonville | 940 | 1,288 | 1,219 | 1,293 | 1,884 | 45.7% |
| Carlton | 1,126 | 1,302 | 1,289 | 1,514 | 2,007 | 32.6% |
| Cascade Locks | 574 | 838 | 930 | 1,115 | 1,144 | 2.6% |
| Cave Junction | 415 | 1,023 | 1,126 | 1,363 | 1,883 | 38.2% |
| Central Point | 4,004 | 6,357 | 7,509 | 12,493 | 17,169 | 37.4% |
| Chiloquin | 826 | 778 | 673 | 716 | 734 | 2.5% |
| Clatskanie | 1,286 | 1,648 | 1,629 | 1,528 | 1,737 | 13.7% |
| Coberg | 665 | 699 | 763 | 969 | 1,035 | 6.8% |
| Columbia City | 537 | 678 | 1,003 | 1,571 | 1,946 | 23.9% |
| Condon | 973 | 783 | 635 | 759 | 682 | -10.1% |
| Coos Bay | 13,466 | 14,424 | 15,076 | 15,374 | 15,967 | 3.9% |
| Coquille | 4,437 | 4,481 | 4,121 | 4,184 | 3,866 | -7.6% |
| Cornelius | 1,903 | 4,402 | 6,148 | 9,652 | 11,869 | 23.0% |
| Corvallis | 35,056 | 40,960 | 44,757 | 49,322 | 54,462 | 10.4% |
| Cottage Grove | 6,004 | 7,148 | 7,402 | 8,445 | 9,686 | 14.7% |

| Community | 1970 | 1980 | 1990 | 2000 | 2010 | % Growth 2000-2010 |
|--------------|--------|---------|---------|---------|---------|--------------------|
| Cove | 363 | 451 | 507 | 594 | 552 | -7.1% |
| Creswell | 1,199 | 1,770 | 2,431 | 3,579 | 5,031 | 40.6% |
| Culver | 407 | 514 | 570 | 802 | 1,357 | 69.2% |
| Dallas | 6,361 | 8,530 | 9,422 | 12,459 | 14,583 | 17.0% |
| Damascus | NA | NA | NA | NA | 10,539 | NA |
| Dayton | 949 | 1,409 | 1,526 | 2,119 | 2,534 | 19.6% |
| Dayville | 197 | 199 | 144 | 138 | 149 | 8.0% |
| Depot Bay | N/A | 723 | 870 | 1,174 | 1,398 | 19.1% |
| Detroit | 328 | 367 | 331 | 262 | 202 | -22.9% |
| Donald | 231 | 267 | 316 | 608 | 979 | 61.0% |
| Drain | 1,204 | 1,148 | 1,011 | 1,021 | 1,151 | 12.7% |
| Dufur | 493 | 560 | 527 | 588 | 604 | 2.7% |
| Dundee | 588 | 1,223 | 1,663 | 2,598 | 3,162 | 21.7% |
| Dunes City | 976 | 1,124 | 1,081 | 1,241 | 1,303 | 5.0% |
| Durham | 410 | 707 | 748 | 1,382 | 1,351 | -2.2% |
| Eagle Point | 1,241 | 2,764 | 3,008 | 4,797 | 8,469 | 76.5% |
| Echo | 479 | 624 | 499 | 650 | 699 | 7.5% |
| Elgin | 1,375 | 1,701 | 1,586 | 1,654 | 1,711 | 3.4% |
| Elkton | 176 | 155 | 172 | 147 | 195 | 32.7% |
| Enterprise | 1,680 | 2,003 | 1,905 | 1,895 | 1,940 | 2.4% |
| Estacada | 1,164 | 1,419 | 2,016 | 2,371 | 2,695 | 13.7% |
| Eugene | 79,028 | 105,664 | 112,669 | 137,893 | 156,185 | 13.3% |
| Fairview | 1,045 | 1,749 | 2,391 | 7,561 | 8,920 | 18.0% |
| Falls City | 745 | 804 | 818 | 966 | 947 | -2.0% |
| Florence | 2,246 | 4,411 | 5,162 | 7,263 | 8,466 | 16.6% |
| Forest Grove | 8,275 | 11,499 | 13,559 | 17,708 | 21,083 | 19.1% |
| Fossil | 511 | 535 | 399 | 469 | 473 | 0.9% |
| Garibaldi | 1,083 | 999 | 887 | 877 | 779 | -13.3% |
| Gaston | 429 | 471 | 563 | 563 | 673 | 6.2% |
| Gates | 250 | 455 | 499 | 471 | 471 | 0% |
| Gearhart | 829 | 967 | 1,027 | 995 | 1,462 | 46.9% |
| Gervais | 746 | 799 | 992 | 2,009 | 2,464 | 22.6% |
| Gladstone | 6,254 | 9,500 | 10,152 | 11,438 | 11,497 | 0.5% |
| Glendale | 709 | 712 | 707 | 855 | 874 | 2.2% |
| Gold Beach | 1,554 | 1,515 | 1,546 | 1,897 | 2,253 | 18.8% |
| Gold Hill | 603 | 904 | 964 | 1,073 | 1,220 | 58.3% |
| Granite | 4 | 17 | 8 | 24 | 38 | 200.0% |
| Grants Pass | 12,455 | 15,032 | 17,488 | 23,003 | 34,533 | 50.1% |
| Grass Valley | 153 | 164 | 160 | 171 | 164 | -4.1% |
| Greenhorn | N/A | N/A | 0 | 0 | 0 | 0% |
| Gresham | 10,030 | 33,005 | 68,235 | 90,205 | 105,594 | 17.1% |
| Haines | 212 | 341 | 405 | 426 | 416 | -2.3% |

| Community | 1970 | 1980 | 1990 | 2000 | 2010 | % Growth 1990-2000 |
|---------------|--------|--------|--------|--------|--------|-----------------------|
| Halfway | 317 | 380 | 311 | 337 | 288 | -14.5% |
| Halsey | 467 | 693 | 667 | 724 | 904 | 24.9% |
| Happy Valley | 1,392 | 1,499 | 1,519 | 4,519 | 13,903 | 207.7% |
| Harrisburg | 1,311 | 1,881 | 1,939 | 2,795 | 3,567 | 27.6% |
| Helix | 152 | 155 | 150 | 183 | 184 | 0.5% |
| Heppner | 1,429 | 1,498 | 1,412 | 1,395 | 1,291 | -7.5% |
| Hermiston | 4,893 | 8,408 | 10,040 | 13,154 | 16,745 | 27.3% |
| Hillsboro | 14,675 | 27,664 | 37,520 | 70,186 | 91,611 | 30.5% |
| Hines | 1,407 | 1,632 | 1,452 | 1,623 | 1,563 | -3.7% |
| Hood River | 3,991 | 4,329 | 4,632 | 5,831 | 7,167 | 22.9% |
| Hubbard | 975 | 1,640 | 1,881 | 2,483 | 3,173 | 27.8% |
| Huntington | 507 | 539 | 522 | 522 | 440 | -14.6% |
| Idanha | 382 | 319 | 289 | 232 | 134 | -42.2% |
| Imbler | 169 | 292 | 299 | 284 | 306 | 7.7% |
| Independence | 2,594 | 4,024 | 4,425 | 6,035 | 8,590 | 42.3% |
| Ione | N/A | 249 | 255 | 321 | 329 | 2.5% |
| Irrigon | 261 | 700 | 737 | 1,702 | 1,826 | 7.3% |
| Island City | 202 | 477 | 696 | 916 | 989 | 8.0% |
| Jacksonville | 1,611 | 2,030 | 1,896 | 2,235 | 2,785 | 24.6% |
| Jefferson | 936 | 1,702 | 1,805 | 2,487 | 3,098 | 24.6% |
| John Day | 1,566 | 2,012 | 1,836 | 1,821 | 1,744 | -4.2% |
| Johnson City | N/A | 378 | 586 | 634 | 566 | -10.7% |
| Jordon Valley | 196 | 473 | 364 | 239 | 181 | -24.3% |
| Joseph | 839 | 999 | 1,073 | 1,054 | 1,081 | 2.6% |
| Junction City | 2,373 | 3,320 | 3,670 | 4,721 | 5,392 | 14.2% |
| Keizer | N/A | N/A | 21,884 | 32,203 | 36,478 | 13.3% |
| King City | 1,427 | 1,853 | 2,060 | 1,949 | 3,111 | 59.6% |
| Klamath Falls | 15,775 | 16,661 | 17,737 | 19,462 | 20,840 | 7.1% |
| La Grande | 9,645 | 11,354 | 11,766 | 12,327 | 13,082 | 6.1% |
| La Pine | N/A | N/A | N/A | N/A | 1,653 | N/A |
| Lafayette | 786 | 1,215 | 1,292 | 2,586 | 3,742 | 44.7% |
| Lake Oswego | 14,615 | 22,527 | 30,576 | 35,278 | 36,619 | 3.8% |
| Lakeside | N/A | 1,453 | 1,437 | 1,371 | 1,699 | 23.9% |
| Lakeview | 2,705 | 2,770 | 2,526 | 2,474 | 2,294 | -7.3% |
| Lebanon | 7,277 | 10,413 | 10,950 | 12,950 | 15,518 | 19.8% |
| Lexington | 230 | 307 | 286 | 263 | 238 | -9.5% |
| Lincoln City | 4,196 | 5,469 | 5,892 | 7,437 | 7,930 | 6.6% |
| Lonerock | 12 | 26 | 11 | 24 | 21 | -12.5% |
| Long Creek | 196 | 252 | 249 | 228 | 197 | -13.6% |
| Lostine | 196 | 250 | 231 | 263 | 213 | -19.0% |
| Lowell | 567 | 661 | 785 | 857 | 1,045 | 21.9% |
| Lyons | 645 | 877 | 938 | 1,008 | 1,161 | 15.2% |
| Madras | 1,689 | 2,235 | 3,443 | 5,078 | 6,046 | 19.1% |

| Community | 1970 | 1980 | 1990 | 2000 | 2010 | % Growth 1990-2000 |
|--------------|---------|---------|---------|---------|---------|-----------------------|
| Malin | 486 | 539 | 725 | 638 | 805 | 26.2% |
| Manzanita | 261 | 443 | 513 | 564 | 598 | 6.0% |
| Maupin | 428 | 495 | 456 | 411 | 418 | 1.7% |
| Maywood Park | 1,230 | 845 | 781 | 777 | 752 | -3.2% |
| McMinnville | 10,125 | 14,080 | 17,894 | 26,499 | 32,187 | 21.5% |
| Medford | 28,454 | 39,746 | 46,951 | 63,154 | 74,907 | 18.6% |
| Merrill | 722 | 822 | 837 | 897 | 844 | -5.9% |
| Metolius | 270 | 451 | 450 | 635 | 710 | 11.8% |
| Mill City | 1,451 | 1,565 | 1,555 | 1,537 | 1,855 | 20.7% |
| Millersburg | N/A | 562 | 715 | 651 | 1,329 | 104.1% |
| Milton- | 4,105 | 5,086 | 5,533 | 5,533 | 7,050 | 9.0% |
| Milwaukie | 16,444 | 17,931 | 18,692 | 20,490 | 20,291 | -1.0% |
| Mitchell | 196 | 183 | 163 | 170 | 130 | -23.5% |
| Molalla | 2,005 | 2,992 | 3,651 | 5,647 | 8,108 | 43.6% |
| Monmouth | 5,237 | 5,594 | 6,288 | 7,741 | 9,534 | 23.2% |
| Monroe | 443 | 412 | 448 | 607 | 617 | 1.6% |
| Monument | 161 | 192 | 162 | 151 | 128 | -15.2% |
| Moro | 290 | 336 | 292 | 337 | 324 | -3.9% |
| Mosier | 217 | 340 | 244 | 410 | 433 | 5.6% |
| Mt. Angel | 1,973 | 2,876 | 2,778 | 3,121 | 3,286 | 5.3% |
| Mt. Vernon | 423 | 569 | 538 | 595 | 527 | -11.4% |
| Myrtle Creek | 2,733 | 3,365 | 3,063 | 3,419 | 3,439 | 0.6% |
| Myrtle Point | 2,511 | 2,859 | 2,712 | 2,451 | 2,514 | 2.6% |
| Nehalem | 241 | 258 | 232 | 203 | 271 | 33.5% |
| Newberg | 6,507 | 10,394 | 13,086 | 18,064 | 22,068 | 22.2% |
| Newport | 5,188 | 7,519 | 8,437 | 9,532 | 9,989 | 4.8% |
| North Bend | 8,553 | 9,779 | 9,614 | 9,544 | 9,695 | 1.6% |
| North Plains | 690 | 715 | 972 | 1,605 | 1,947 | 21.3% |
| North Powder | 304 | 430 | 448 | 489 | 439 | -10.2% |
| Nyssa | 2,620 | 2,862 | 2,629 | 3,163 | 3,267 | 3.3% |
| Oakland | 1,010 | 886 | 844 | 954 | 927 | -2.8% |
| Oakridge | 3,422 | 3,680 | 3,063 | 3,148 | 3,205 | 1.8% |
| Ontario | 6,523 | 8,814 | 9,392 | 10,985 | 11,366 | 3.5% |
| Oregon City | 9,176 | 14,673 | 14,698 | 25,754 | 31,859 | 23.7% |
| Paisley | 260 | 343 | 350 | 247 | 243 | -1.6% |
| Pendleton | 13,197 | 14,521 | 15,126 | 16,354 | 16,612 | 1.6% |
| Philomath | 1,688 | 2,673 | 2,983 | 3,838 | 4,584 | 19.4% |
| Phoenix | 1,287 | 2,309 | 3,239 | 4,060 | 4,538 | 11.8% |
| Pilot Rock | 1,612 | 1,630 | 1,478 | 1,532 | 1,502 | -2.0% |
| Port Orford | 1,037 | 1,061 | 1,025 | 1,153 | 1,133 | -1.7% |
| Portland | 379,967 | 366,383 | 438,802 | 529,121 | 583,776 | 10.3% |
| Powers | 842 | 819 | 682 | 734 | 689 | -6.1% |

| Community | 1970 | 1980 | 1990 | 2000 | 2010 | % Growth 1990-2000 |
|--------------|--------|--------|---------|---------|---------|-----------------------|
| Prairie City | 867 | 1,106 | 1,117 | 1,080 | 909 | -15.8% |
| Prescott | 105 | 73 | 63 | 72 | 55 | -23.6% |
| Prineville | 4,101 | 5,276 | 5,355 | 7,356 | 9,253 | 25.8% |
| Rainier | 1,731 | 1,655 | 1,674 | 1,687 | 1,895 | 12.3% |
| Redmond | 3,721 | 6,452 | 7,165 | 13,481 | 26,215 | 94.5% |
| Reedsport | 4,039 | 4,984 | 4,796 | 4,378 | 4,154 | -5.1% |
| Richland | 133 | 181 | 161 | 147 | 156 | 6.1% |
| Riddle | 1,042 | 1,265 | 1,143 | 1,014 | 1,185 | 16.9% |
| Rivergrove | N/A | 314 | 294 | 324 | 289 | -10.8% |
| Rockaway | 665 | 906 | 970 | 1,267 | 1,312 | 3.6% |
| Rogue River | 841 | 1,308 | 1,759 | 1,847 | 2,131 | 15.4% |
| Roseburg | 14,461 | 16,644 | 17,032 | 20,017 | 21,181 | 5.8% |
| Rufus | 317 | 352 | 295 | 268 | 249 | -7.1% |
| Salem | 68,725 | 89,091 | 107,793 | 136,924 | 154,637 | 12.9% |
| Sandy | 1,544 | 2,905 | 4,152 | 5,385 | 9,570 | 77.7% |
| Scappoose | 1,859 | 3,213 | 3,529 | 4,976 | 6,592 | 32.5% |
| Scio | 447 | 579 | 623 | 695 | 838 | 20.6% |
| Scotts Mills | 208 | 249 | 283 | 312 | 357 | 14.4% |
| Seaside | 4,402 | 5,193 | 5,359 | 5,900 | 6,457 | 9.4% |
| Seneca | N/A | 285 | 191 | 223 | 199 | -10.8% |
| Shady Cove | N/A | 1,097 | 1,351 | 2,307 | 2,904 | 25.9% |
| Shaniko | 58 | 30 | 26 | 26 | 36 | 38.5% |
| Sheridan | 1,881 | 2,249 | 3,979 | 3,570 | 6,127 | 71.6% |
| Sherwood | 1,396 | 2,386 | 3,093 | 11,791 | 18,194 | 54.3% |
| Siletz | 596 | 1,001 | 992 | 1,133 | 1,212 | 7.0% |
| Silverton | 4,301 | 5,168 | 5,635 | 7,414 | 9,222 | 24.4% |
| Sisters | 516 | 696 | 679 | 959 | 2,038 | 112.5% |
| Sodaville | 125 | 171 | 192 | 290 | 308 | 6.2% |
| Spray | 161 | 155 | 149 | 140 | 160 | 14.3% |
| Springfield | 26,874 | 41,621 | 44,683 | 52,864 | 59,403 | 12.4% |
| St. Helens | 6,212 | 7,064 | 7,535 | 10,019 | 12,883 | 28.6% |
| St. Paul | 346 | 312 | 322 | 354 | 421 | 18.9% |
| Stanfield | 891 | 1,568 | 1,568 | 1,979 | 2,043 | 3.2% |
| Stayton | 3,170 | 4,396 | 5,011 | 6,816 | 7,644 | 12.1% |
| Sublimity | 634 | 1,077 | 1,491 | 2,148 | 2,681 | 24.8% |
| Summerville | 76 | 143 | 111 | 117 | 135 | 15.4% |
| Sumpter | 120 | 133 | 119 | 171 | 204 | 19.3% |
| Sutherlin | 3,070 | 4,560 | 5,020 | 6,669 | 7,810 | 17.1% |
| Sweet Home | 3,799 | 6,921 | 6,850 | 8,016 | 8,925 | 11.3% |
| Talent | 1,389 | 2,577 | 3,274 | 5,589 | 6,066 | 8.5% |
| Tangent | N/A | 478 | 556 | 933 | 1,164 | 24.8% |
| The Dalles | 10,423 | 10,820 | 11,060 | 12,156 | 13,620 | 12.0% |

| Community | 1970 | 1980 | 1990 | 2000 | 2010 | % Growth 1990-2000 |
|------------------|-------------|-------------|-------------|-------------|-------------|-------------------------------|
| Tigard | 6,499 | 22,527 | 29,344 | 41,223 | 48,035 | 16.5% |
| Tillamook | 3,968 | 3,991 | 4,001 | 4,352 | 4,935 | 13.4% |
| Toledo | 2,818 | 3,151 | 3,174 | 3,472 | 3,465 | -0.2% |
| Troutdale | 1,661 | 5,908 | 7,852 | 13,777 | 15,962 | 15.9% |
| Tualatin | 750 | 7,483 | 14,664 | 22,791 | 26,054 | 14.3% |
| Turner | 846 | 1,116 | 1,281 | 1,199 | 1,854 | 54.6% |
| Ukiah | N/A | 249 | 250 | 255 | 186 | -27.1% |
| Umatilla | 679 | 3,199 | 3,046 | 4,978 | 6,906 | 38.7% |
| Union | 1,531 | 2,062 | 1,847 | 1,926 | 2,121 | 10.1% |
| Unity | N/A | 115 | 87 | 131 | 71 | -45.8% |
| Vale | 1,448 | 1,558 | 1,491 | 1,976 | 1,874 | -5.2% |
| Veneta | 1,377 | 2,449 | 2,519 | 2,755 | 4,567 | 65.6% |
| Vernonia | 1,643 | 1,785 | 1,808 | 2,228 | 2,151 | -3.5% |
| Waldport | 700 | 1,274 | 1,595 | 2,050 | 2,033 | -0.8% |
| Wallowa | 811 | 847 | 748 | 869 | 808 | -7.0% |
| Warrenton | 1,825 | 2,493 | 3,270 | 4,096 | 4,989 | 21.8% |
| Wasco | 412 | 415 | 374 | 381 | 410 | 7.6% |
| Waterloo | 186 | 211 | 191 | 239 | 229 | -4.2% |
| West Linn | 7,091 | 11,358 | 16,367 | 22,261 | 25,109 | 12.8% |
| Westfir | N/A | 312 | 278 | 276 | 253 | -8.3% |
| Weston | 660 | 719 | 606 | 717 | 667 | -7.0% |
| Wheeler | 262 | 319 | 335 | 391 | 414 | 5.9% |
| Willamina | 1,193 | 1,749 | 1,748 | 1,844 | 2,025 | 9.8% |
| Wilsonville | 1,001 | 2,920 | 7,106 | 13,991 | 19,509 | 39.4% |
| Winston | 2,468 | 3,359 | 3,773 | 4,613 | 5,379 | 16.6% |
| Wood Village | 1,533 | 2,253 | 2,814 | 2,860 | 3,878 | 35.6% |
| Woodburn | 7,495 | 11,196 | 13,404 | 20,100 | 24,080 | 19.8% |
| Yachats | 411 | 482 | 533 | 617 | 690 | 11.8% |
| Yamhill | 516 | 690 | 867 | 794 | 1,024 | 29.0% |
| Yoncalla | 675 | 805 | 919 | 1,052 | 1,047 | -0.5% |

Sources: U.S. Census Bureau, Census 2010

Oregon Population by Age Group Category

| Oregon Population by Age Group Category | | | | | | | |
|---|----------------------|-------------------|--------------------|--------------------|-----------------------|-----------------------|----------------------------|
| | Under 5 years (%) | 5-19 years (%) | 20-24 years (%) | 25-44 years (%) | 45-64 years (%) | 65-84 years (%) | 85 years or more (%) |
| State | 6.2 | 19.2 | 6.6 | 26.8 | 27.4 | 11.8 | 2.0 |
| County | | | | | | | |
| Baker | 5.3 | 21.2 | 3.6 | 23.7 | 27.3 | 16.4 | 2.6 |
| Benton | 4.4 | 20.3 | 16.1 | 22.1 | 25.0 | 10.1 | 1.9 |
| Clackamas | 5.7 | 20.4 | 5.3 | 24.5 | 30.3 | 11.6 | 2.1 |
| Clatsop | 5.6 | 21.3 | 5.6 | 25.2 | 26.6 | 13.6 | 2.0 |
| Columbia | 5.7 | 20.3 | 4.8 | 24.2 | 31.0 | 12.3 | 1.7 |
| Coos | 4.9 | 19.7 | 4.5 | 24.0 | 27.9 | 16.8 | 2.4 |
| Crook | 5.4 | 18.6 | 4.2 | 21.2 | 30.7 | 17.9 | 2.2 |
| Curry | 3.8 | 13.7 | 3.7 | 16.5 | 34.4 | 24.5 | 3.5 |
| Deschutes | 6.1 | 19.1 | 5.3 | 26.2 | 28.5 | 13.1 | 1.8 |
| Douglas | 5.2 | 17.6 | 5.2 | 20.6 | 30.6 | 18.2 | 2.8 |
| Gilliam | 5.0 | 15.2 | 3.4 | 27.1 | 27.3 | 18.2 | 3.9 |
| Grant | 4.5 | 16.6 | 3.6 | 18.5 | 33.1 | 20.3 | 3.2 |
| Harney | 5.4 | 19.4 | 4.3 | 20.7 | 31.4 | 16.6 | 2.3 |
| Hood River | 6.7 | 21.9 | 5.2 | 26.3 | 31.1 | 6.8 | 2.2 |
| Jackson | 5.9 | 24.5 | 5.9 | 17.0 | 29.0 | 15.0 | 2.7 |
| Jefferson | 7.1 | 20.8 | 5.6 | 23.4 | 27.6 | 14.0 | 1.3 |
| Josephine | 5.1 | 17.6 | 4.7 | 19.8 | 30.7 | 19.1 | 3.2 |
| Klamath | 6.0 | 19.2 | 6.4 | 22.1 | 29.2 | 15.2 | 2.0 |
| Lake | 4.6 | 16.3 | 4.2 | 21.6 | 32.9 | 18.2 | 2.1 |
| Lane | 5.2 | 18.3 | 8.8 | 24.6 | 27.9 | 12.8 | 2.3 |
| Lincoln | 4.9 | 14.5 | 4.6 | 20.0 | 34.4 | 19.2 | 2.4 |
| Linn | 6.6 | 20.2 | 5.8 | 24.4 | 27.5 | 13.3 | 2.1 |
| Malheur | 7.4 | 21.3 | 6.7 | 25.4 | 24.3 | 12.6 | 2.3 |
| Marion | 7.5 | 22.0 | 6.8 | 26.1 | 24.7 | 10.9 | 2.0 |
| Morrow | 7.1 | 24.3 | 5.1 | 24.0 | 26.8 | 11.5 | 1.2 |
| Multnomah | 6.3 | 16.6 | 7.3 | 33.8 | 25.4 | 8.8 | 1.7 |
| Polk | 6.5 | 21.7 | 7.9 | 23.1 | 26.0 | 12.6 | 2.2 |
| Sherman | 5.3 | 16.3 | 4.5 | 19.2 | 32.8 | 19.2 | 2.5 |
| Tillamook | 5.4 | 16.7 | 4.4 | 20.6 | 32.2 | 18.7 | 2.1 |
| Umatilla | 7.4 | 22.1 | 6.4 | 25.9 | 25.4 | 11.1 | 1.7 |
| Union | 6.3 | 19.8 | 7.5 | 21.6 | 28.2 | 14.1 | 2.6 |
| Wallowa | 5.3 | 19.0 | 4.4 | 13.6 | 34.6 | 19.9 | 3.3 |
| Wasco | 6.5 | 18.9 | 5.5 | 22.5 | 28.7 | 14.5 | 3.1 |
| Washington | 7.2 | 20.7 | 6.0 | 30.9 | 25.1 | 8.5 | 1.6 |
| Wheeler | 4.8 | 15.1 | 2.8 | 16.6 | 31.6 | 26.1 | 3.1 |
| Yamhill | 6.5 | 22.0 | 6.9 | 25.1 | 25.9 | 11.2 | 2.1 |

Source: U.S. Census Bureau, Census 2010

| Oregon Population by Age Group Category | | | | | | | |
|---|-------------------|----------------|-----------------|-----------------|-----------------|-----------------|----------------------|
| Community | Under 5 years (%) | 5-19 years (%) | 20-24 years (%) | 25-44 years (%) | 45-64 years (%) | 65-84 years (%) | 85 years or more (%) |
| Adair Village | 8.9 | 29.9 | 3.7 | 34.0 | 20.0 | 3.3 | 0.2 |
| Adams | 4.9 | 22.8 | 2.9 | 25.5 | 27.7 | 14.7 | 1.7 |
| Adrian | 6.2 | 16.9 | 5.1 | 24.2 | 24.8 | 21.4 | 1.1 |
| Albany | 7.1 | 20.7 | 6.8 | 27.4 | 24.7 | 11.1 | 2.1 |
| Amity | 7.4 | 26.6 | 5.6 | 29.4 | 23.0 | 7.4 | 0.7 |
| Antelope | - | - | - | - | - | - | - |
| Arlington | 6.0 | 17.0 | 3.6 | 24.9 | 32.9 | 4.5 | 1.0 |
| Ashland | 3.5 | 17.2 | 10.7 | 20.5 | 30.4 | 14.6 | 3.0 |
| Astoria | 5.8 | 16.8 | 6.3 | 24.3 | 29.9 | 14.3 | 2.8 |
| Athena | 5.3 | 22.4 | 4.6 | 22.2 | 29.2 | 13.8 | 2.5 |
| Aumsville | 9.0 | 28.0 | 5.3 | 28.2 | 21.1 | 7.6 | 0.8 |
| Aurora | 8.0 | 21.5 | 3.5 | 24.5 | 31.8 | 9.9 | 0.9 |
| Baker City | 5.8 | 17.9 | 5.0 | 23.0 | 27.8 | 17.2 | 3.3 |
| Bandon | 3.6 | 13.7 | 4.3 | 17.3 | 31.2 | 25.0 | 5.0 |
| Banks | 8.5 | 32.4 | 4.3 | 31.7 | 19.2 | 3.4 | 0.6 |
| Barlow | 6.7 | 27.3 | 3.7 | 23.0 | 26.7 | 11.1 | 1.5 |
| Bay City | 6.5 | 14.9 | 5.1 | 22.4 | 30.3 | 19.6 | 1.6 |
| Beaverton | 6.8 | 18.3 | 7.0 | 33.0 | 24.5 | 8.3 | 2.1 |
| Bend | 6.9 | 19.1 | 6.4 | 30.0 | 25.1 | 10.3 | 2.1 |
| Boardman | 10.0 | 28.7 | 7.8 | 28.9 | 18.8 | 5.5 | 0.5 |
| Bonanza | 9.2 | 22.9 | 5.5 | 26.3 | 21.9 | 11.8 | 2.4 |
| Brookings | 5.6 | 17.7 | 4.8 | 19.8 | 28.0 | 19.8 | 4.4 |
| Brownsville | 6.6 | 20.8 | 5.1 | 24.8 | 29.3 | 12.1 | 1.3 |
| Burns | 5.8 | 18.3 | 6.1 | 20.3 | 30.7 | 16.5 | 2.4 |
| Butte Falls | 5.0 | 22.4 | 6.4 | 19.1 | 33.6 | 12.8 | 0.7 |
| Canby | 7.7 | 23.5 | 5.0 | 25.5 | 24.0 | 11.8 | 2.4 |
| Cannon Beach | 5.2 | 16.3 | 7.2 | 20.0 | 31.6 | 18.5 | 1.3 |
| Canyon City | 4.8 | 15.8 | 4.1 | 22.2 | 31.8 | 18.2 | 3.1 |
| Canyonville | 5.6 | 21.2 | 4.3 | 17.4 | 25.2 | 21.6 | 4.8 |
| Carlton | 6.8 | 25.8 | 5.5 | 28.0 | 24.6 | 8.3 | 0.8 |
| Cascade Locks | 7.0 | 16.2 | 7.9 | 24.4 | 32.9 | 10.4 | 1.2 |
| Cave Junction | 7.1 | 18.7 | 6.7 | 19.1 | 27.4 | 18.2 | 2.9 |
| Central Point | 7.5 | 21.6 | 5.5 | 26.8 | 23.7 | 13.0 | 1.9 |
| Chiloquin | 7.1 | 22.3 | 4.1 | 20.6 | 30.9 | 14.4 | 0.7 |
| Clatskanie | 6.8 | 21.0 | 5.6 | 22.6 | 27.8 | 13.7 | 2.4 |
| Coberg | 5.2 | 20.8 | 5.1 | 24.0 | 34.7 | 8.6 | 1.5 |
| Columbia City | 4.5 | 16.0 | 4.8 | 20.4 | 36.0 | 17.1 | 1.3 |
| Condon | 3.7 | 12.1 | 2.6 | 15.4 | 34.7 | 23.2 | 8.4 |
| Coos Bay | 6.3 | 17.6 | 7.0 | 22.7 | 27.3 | 16.4 | 2.7 |
| Coquille | 6.0 | 17.0 | 5.3 | 21.2 | 29.9 | 18.3 | 2.3 |
| Cornelius | 8.9 | 27.2 | 6.6 | 30.6 | 20.5 | 5.7 | 0.6 |
| Corvallis | 4.3 | 20.1 | 22.9 | 22.9 | 19.3 | 8.4 | 2.1 |

Oregon Population by Age Group Category

| Community | Under 5 years % | 5-19 years (%) | 20-24 years (%) | 25-44 years (%) | 45-64 years (%) | 65-84 years (%) | 85 years or more (%) |
|---------------|-----------------|----------------|-----------------|-----------------|-----------------|-----------------|----------------------|
| Cottage Grove | 7.2 | 19.7 | 6.0 | 25.1 | 25.3 | 13.1 | 3.4 |
| Cove | 3.8 | 20.3 | 1.4 | 17.6 | 33.7 | 20.0 | 3.3 |
| Creswell | 8.1 | 20.8 | 4.8 | 28.9 | 25.7 | 10.2 | 1.7 |
| Culver | 9.6 | 29.0 | 4.5 | 27.1 | 21.3 | 7.5 | 0.9 |
| Dallas | 6.6 | 20.8 | 5.5 | 23.3 | 24.8 | 15.4 | 3.4 |
| Dayton | 8.5 | 26.7 | 5.2 | 26.6 | 22.9 | 9.0 | 1.1 |
| Dayville | 2.7 | 17.5 | 2.7 | 16.1 | 38.3 | 20.2 | 2.7 |
| Depot Bay | 3.7 | 7.1 | 3.9 | 16.5 | 38.9 | 27.1 | 2.9 |
| Detroit | 3.5 | 16.8 | 2.0 | 13.8 | 48.1 | 15.4 | 0.5 |
| Donald | 7.6 | 18.6 | 5.4 | 26.7 | 31.9 | 8.9 | 0.7 |
| Drain | 7.0 | 20.8 | 7.1 | 22.1 | 26.6 | 14.9 | 1.5 |
| Dufur | 5.1 | 23.4 | 3.6 | 20.2 | 27.1 | 18.4 | 2.2 |
| Dundee | 6.5 | 23.9 | 4.1 | 29.3 | 26.0 | 9.3 | 0.9 |
| Dunes City | 2.8 | 11.9 | 1.9 | 10.9 | 37.0 | 32.5 | 3.0 |
| Durham | 7.3 | 19.0 | 7.5 | 23.8 | 32.0 | 9.5 | 0.7 |
| Eagle Point | 7.1 | 22.3 | 4.6 | 26.2 | 25.4 | 12.3 | 1.9 |
| Echo | 6.7 | 26.6 | 3.1 | 24.1 | 26.2 | 9.9 | 3.4 |
| Elgin | 5.8 | 20.6 | 3.3 | 21.9 | 30.4 | 16.5 | 1.2 |
| Elkton | 5.1 | 17.4 | 1.0 | 19.0 | 30.2 | 22.6 | 4.6 |
| Enterprise | 6.4 | 16.6 | 4.1 | 21.8 | 29.5 | 17.4 | 4.2 |
| Estacada | 6.2 | 22.8 | 6.1 | 27.2 | 24.6 | 10.7 | 2.3 |
| Eugene | 4.9 | 18.9 | 13.2 | 25.9 | 24.4 | 10.2 | 2.4 |
| Fairview | 6.7 | 19.7 | 7.6 | 29.6 | 26.2 | 9.3 | 0.7 |
| Falls City | 5.9 | 19.4 | 5.6 | 21.0 | 31.9 | 14.6 | 1.7 |
| Florence | 3.8 | 11.9 | 4.1 | 15.5 | 28.4 | 30.6 | 5.7 |
| Forest Grove | 7.0 | 24.0 | 8.9 | 25.6 | 22.2 | 9.3 | 3.0 |
| Fossil | 4.0 | 17.0 | 2.3 | 14.2 | 30.5 | 27.9 | 4.2 |
| Garibaldi | 2.8 | 11.2 | 3.6 | 13.0 | 41.4 | 24.9 | 3.2 |
| Gaston | 7.4 | 22.5 | 6.3 | 26.7 | 31.2 | 5.2 | 0.8 |
| Gates | 4.0 | 16.3 | 4.0 | 21.2 | 32.4 | 19.4 | 2.5 |
| Gearhart | 3.7 | 15.5 | 4.4 | 20.3 | 37.8 | 15.6 | 2.8 |
| Gervais | 10.1 | 30.4 | 7.4 | 30.6 | 17.8 | 3.1 | 0.5 |
| Gladstone | 5.7 | 20.3 | 5.8 | 26.1 | 28.3 | 11.1 | 2.6 |
| Glendale | 8.4 | 23.5 | 5.5 | 24.5 | 23.9 | 13.5 | 0.8 |
| Gold Beach | 3.8 | 14.3 | 4.2 | 18.4 | 36.5 | 21.0 | 1.7 |
| Gold Hill | 5.7 | 16.5 | 6.1 | 23.1 | 34.2 | 13.1 | 1.3 |
| Granite | 0 | 2.6 | 0 | 2.6 | 50.1 | 44.7 | 0 |
| Grants Pass | 6.8 | 20.0 | 5.9 | 23.6 | 25.0 | 14.4 | 4.2 |
| Grass Valley | 6.1 | 15.2 | 2.4 | 18.2 | 29.3 | 24.3 | 4.3 |
| Greenhorn | - | - | - | - | - | - | - |
| Gresham | 7.8 | 21.4 | 7.4 | 28.1 | 24.5 | 9.0 | 1.7 |

| Oregon Population by Age Group Category | | | | | | | |
|---|-------------------|----------------|-----------------|-----------------|-----------------|-----------------|----------------------|
| Community | Under 5 years (%) | 5-19 years (%) | 20-24 years (%) | 25-44 years (%) | 45-64 years (%) | 65-84 years (%) | 85 years or more (%) |
| Haines | 7.2 | 18.1 | 5.3 | 21.9 | 32.1 | 14.9 | 0.5 |
| Halfway | 3.8 | 14.9 | 5.2 | 11.7 | 41.0 | 20.2 | 3.1 |
| Halsey | 8.0 | 23.2 | 7.1 | 29.8 | 23.6 | 8.0 | 0.4 |
| Happy Valley | 7.1 | 25.4 | 4.5 | 27.0 | 27.9 | 7.4 | 0.8 |
| Harrisburg | 7.8 | 25.4 | 4.5 | 29.5 | 24.2 | 7.9 | 0.7 |
| Helix | 3.8 | 33.7 | 3.8 | 26.1 | 21.3 | 9.7 | 1.6 |
| Heppner | 4.3 | 20.8 | 3.9 | 19.6 | 29.8 | 19.2 | 2.3 |
| Hermiston | 10.3 | 24.0 | 6.0 | 27.3 | 20.8 | 9.1 | 1.8 |
| Hillsboro | 8.4 | 20.8 | 6.9 | 35.2 | 20.8 | 6.7 | 1.2 |
| Hines | 5.8 | 20.7 | 3.6 | 21.8 | 28.2 | 16.7 | 3.1 |
| Hood River | 7.9 | 28.1 | 5.1 | 30.6 | 23.5 | 9.5 | 3.1 |
| Hubbard | 9.4 | 27.5 | 5.8 | 30.6 | 20.1 | 6.3 | 0.3 |
| Huntington | 5.5 | 13.0 | 4.3 | 16.0 | 30.7 | 29.1 | 1.6 |
| Idanha | 5.2 | 6.6 | 5.2 | 12.6 | 52.2 | 17.1 | 0.7 |
| Imbler | 5.2 | 22.2 | 3.9 | 24.2 | 34.3 | 8.9 | 1.3 |
| Independence | 9.1 | 24.6 | 10.7 | 27.3 | 19.5 | 7.9 | 0.8 |
| Ione | 5.2 | 22.2 | 6.1 | 19.4 | 32.5 | 13.3 | 1.2 |
| Irrigon | 9.3 | 25.2 | 5.0 | 26.3 | 23.2 | 10.0 | 1.3 |
| Island City | 7.4 | 17.5 | 5.1 | 22.4 | 27.3 | 17.9 | 2.7 |
| Jacksonville | 3.1 | 14.3 | 2.8 | 14.8 | 35.1 | 24.8 | 5.3 |
| Jefferson | 9.5 | 24.2 | 4.9 | 29.3 | 22.8 | 8.4 | 1.0 |
| John Day | 5.7 | 18.6 | 5.6 | 22.6 | 25.5 | 15.9 | 6.1 |
| Johnson City | 3.9 | 21.7 | 3.2 | 22.8 | 33.8 | 16.4 | 2.1 |
| Jordon Valley | 1.1 | 14.3 | 1.7 | 12.7 | 38.1 | 28.1 | 3.9 |
| Joseph | 6.0 | 12.2 | 5.4 | 18.2 | 36.1 | 18.2 | 4.0 |
| Junction City | 7.1 | 20.3 | 6.7 | 26.4 | 24.4 | 12.2 | 2.9 |
| Keizer | 7.1 | 22.7 | 5.6 | 26.6 | 24.7 | 11.2 | 2.2 |
| King City | 4.7 | 9.0 | 1.6 | 15.4 | 21.4 | 35.3 | 12.7 |
| Klamath Falls | 7.2 | 20.5 | 10.5 | 25.2 | 24.1 | 10.0 | 2.2 |
| La Grande | 7.2 | 20.1 | 11.1 | 23.6 | 23.3 | 11.3 | 3.4 |
| Lafayette | 8.3 | 26.1 | 3.9 | 30.9 | 22.6 | 7.5 | 0.5 |
| Lake Oswego | 4.1 | 19.9 | 3.8 | 21.0 | 35.1 | 13.2 | 2.9 |
| Lakeside | 2.9 | 10.1 | 2.4 | 14.3 | 35.5 | 31.5 | 3.1 |
| Lakeview | 6.2 | 17.4 | 4.8 | 23.0 | 28.3 | 17.1 | 3.1 |
| Lebanon | 8.0 | 20.4 | 6.7 | 24.9 | 23.6 | 13.1 | 3.1 |
| Lexington | 3.4 | 24.8 | 2.9 | 19.4 | 31.9 | 17.2 | 0.4 |
| Lincoln City | 6.1 | 14.3 | 5.6 | 22.8 | 30.9 | 17.4 | 2.9 |
| Lonerock | 0 | 4.8 | 0 | 19.1 | 28.5 | 42.9 | 4.8 |
| Long Creek | 5.6 | 18.9 | 6.6 | 16.8 | 34.0 | 16.2 | 2.0 |
| Lostine | 6.6 | 16.9 | 4.2 | 21.2 | 33.4 | 15.0 | 2.8 |

| Oregon Population by Age Group Category | | | | | | | |
|---|-------------------|-----------------|-----------------|-----------------|-----------------|-----------------|----------------------|
| Community | Under 5 years (%) | 15-19 years (%) | 20-24 years (%) | 25-44 years (%) | 45-64 years (%) | 65-84 years (%) | 85 years or more (%) |
| Lowell | 8.4 | 20.6 | 2.5 | 26.8 | 32.7 | 8.4 | 0.7 |
| Lyons | 6.3 | 17.5 | 4.5 | 21.9 | 34.0 | 14.6 | 1.0 |
| Madras | 10.0 | 23.9 | 7.3 | 27.1 | 21.6 | 8.2 | 2.0 |
| Malin | 9.8 | 27.8 | 8.0 | 24.6 | 19.1 | 9.3 | 1.4 |
| Manzanita | 2.0 | 8.4 | 1.8 | 14.4 | 36.5 | 33.3 | 3.7 |
| Maupin | 2.9 | 14.2 | 2.9 | 15.5 | 32.8 | 26.9 | 5.0 |
| Maywood Park | 5.3 | 16.9 | 3.5 | 28.9 | 29.9 | 13.9 | 1.9 |
| McMinnville | 7.4 | 22.6 | 8.5 | 24.7 | 22.2 | 11.8 | 2.8 |
| Medford | 7.2 | 19.3 | 6.6 | 25.4 | 25.3 | 12.8 | 3.3 |
| Merrill | 8.9 | 24.1 | 6.0 | 21.8 | 26.6 | 11.5 | 1.1 |
| Metolius | 6.3 | 22.6 | 4.6 | 25.7 | 31.0 | 9.5 | 0.3 |
| Mill City | 6.9 | 23.6 | 5.6 | 24.2 | 26.3 | 12.4 | 1.1 |
| Millersburg | 5.9 | 20.1 | 2.8 | 27.2 | 30.0 | 13.5 | 0.6 |
| Milton-Freewater | 9.2 | 24.9 | 7.3 | 24.4 | 21.2 | 10.8 | 2.3 |
| Milwaukie | 5.5 | 17.4 | 5.5 | 28.8 | 29.2 | 11.6 | 2.0 |
| Mitchell | 3.8 | 13.1 | 3.1 | 16.1 | 33.1 | 27.0 | 3.8 |
| Molalla | 9.6 | 23.7 | 5.7 | 31.4 | 19.6 | 8.1 | 1.7 |
| Monmouth | 5.8 | 24.6 | 22.7 | 20.8 | 16.8 | 7.6 | 1.8 |
| Monroe | 7.1 | 17.5 | 4.7 | 23.7 | 33.7 | 12.2 | 1.0 |
| Monument | 3.9 | 21.2 | 4.7 | 26.6 | 27.4 | 14.9 | 1.6 |
| Moro | 8.0 | 13.6 | 4.9 | 17.7 | 30.3 | 21.9 | 3.7 |
| Mosier | 7.9 | 15.1 | 4.2 | 26.8 | 30.1 | 14.0 | 2.1 |
| Mt. Angel | 8.3 | 21.3 | 5.7 | 23.7 | 20.0 | 14.0 | 6.9 |
| Mt. Vernon | 4.6 | 16.0 | 3.2 | 20.1 | 33.9 | 19.9 | 2.3 |
| Myrtle Creek | 6.4 | 19.5 | 5.8 | 24.2 | 26.6 | 15.6 | 2.0 |
| Myrtle Point | 6.2 | 18.8 | 4.6 | 20.3 | 28.2 | 19.5 | 2.3 |
| Nehalem | 3.7 | 15.1 | 7.7 | 24.3 | 27.6 | 20.3 | 1.1 |
| Newberg | 7.0 | 22.7 | 9.3 | 27.1 | 21.9 | 9.3 | 2.7 |
| Newport | 6.3 | 16.0 | 5.6 | 24.0 | 29.1 | 16.3 | 2.7 |
| North Bend | 6.3 | 18.1 | 6.3 | 23.3 | 28.2 | 14.3 | 3.4 |
| North Plains | 7.3 | 22.5 | 4.9 | 28.6 | 27.3 | 8.0 | 1.3 |
| North Powder | 5.5 | 22.1 | 2.5 | 21.2 | 31.4 | 15.5 | 1.8 |
| Nyssa | 8.8 | 28.7 | 6.3 | 23.7 | 19.3 | 10.2 | 2.9 |
| Oakland | 4.9 | 21.6 | 6.1 | 21.9 | 31.2 | 12.5 | 1.6 |
| Oakridge | 5.3 | 17.3 | 4.0 | 18.8 | 32.0 | 20.2 | 2.4 |
| Ontario | 9.4 | 24.1 | 7.7 | 23.0 | 21.0 | 12.0 | 2.9 |
| Oregon City | 6.7 | 21.5 | 6.1 | 28.8 | 25.7 | 9.2 | 1.9 |
| Paisley | 4.5 | 15.2 | 2.1 | 18.1 | 33.8 | 24.4 | 2.1 |
| Pendleton | 6.2 | 19.1 | 7.7 | 28.0 | 26.3 | 10.7 | 2.1 |
| Philomath | 7.1 | 24.1 | 5.9 | 27.2 | 26.3 | 8.2 | 1.1 |

| Oregon Population by Age Group Category | | | | | | | |
|---|-------------------|-----------------|-----------------|-----------------|-----------------|-----------------|----------------------|
| Community | Under 5 years (%) | 15-19 years (%) | 20-24 years (%) | 25-44 years (%) | 45-64 years (%) | 65-84 years (%) | 85 years or more (%) |
| Phoenix | 5.3 | 17.6 | 5.3 | 22.8 | 26.9 | 19.2 | 2.8 |
| Pilot Rock | 7.3 | 22.6 | 5.9 | 21.9 | 25.6 | 14.7 | 2.2 |
| Port Orford | 3.9 | 9.6 | 4.9 | 16.3 | 36.7 | 26.0 | 2.8 |
| Portland | 6.0 | 15.5 | 7.4 | 35.5 | 25.3 | 8.7 | 1.8 |
| Powers | 5.2 | 16.0 | 3.9 | 15.8 | 34.9 | 22.2 | 2.0 |
| Prairie City | 4.4 | 17.8 | 3.2 | 18.9 | 30.2 | 21.9 | 3.7 |
| Prescott | 1.8 | 7.3 | 1.8 | 25.4 | 43.6 | 18.1 | 1.8 |
| Prineville | 7.3 | 20.5 | 5.2 | 24.9 | 24.6 | 14.6 | 2.9 |
| Rainier | 5.4 | 18.5 | 4.9 | 22.8 | 30.4 | 15.8 | 2.2 |
| Redmond | 8.1 | 22.2 | 6.4 | 28.8 | 21.9 | 10.5 | 2.1 |
| Reedsport | 5.0 | 15.1 | 5.0 | 17.8 | 29.9 | 23.3 | 3.9 |
| Richland | 0.6 | 1.8 | 1.9 | 7.0 | 40.4 | 43.6 | 4.5 |
| Riddle | 7.4 | 20.4 | 7.3 | 25.3 | 28.2 | 10.0 | 1.4 |
| Rivergrove | 5.2 | 17.4 | 2.1 | 17.3 | 39.9 | 17.6 | 0.7 |
| Rockaway Beach | 2.7 | 15.1 | 5.2 | 20.2 | 24.2 | 24.4 | 5.3 |
| Rogue River | 5.7 | 15.1 | 5.2 | 20.2 | 24.2 | 24.4 | 5.3 |
| Roseburg | 6.2 | 18.0 | 6.0 | 23.8 | 26.2 | 14.5 | 4.6 |
| Rufus | 5.2 | 13.6 | 4.4 | 16.8 | 34.8 | 23.2 | 1.6 |
| Salem | 7.4 | 21.0 | 7.6 | 27.6 | 24.5 | 10.0 | 2.0 |
| Sandy | 8.6 | 23.3 | 5.9 | 29.5 | 22.6 | 8.6 | 1.6 |
| Scappoose | 6.7 | 21.4 | 4.8 | 27.7 | 26.2 | 10.9 | 2.4 |
| Scio | 7.9 | 22.0 | 4.9 | 26.5 | 24.8 | 13.4 | 0.6 |
| Scotts Mills | 6.4 | 21.0 | 6.4 | 21.9 | 32.5 | 10.6 | 1.1 |
| Seaside | 6.7 | 15.7 | 6.9 | 24.7 | 28.6 | 13.8 | 3.6 |
| Seneca | 6.0 | 12.5 | 5.5 | 15.0 | 35.6 | 23.5 | 1.5 |
| Shady Cove | 4.3 | 14.6 | 4.2 | 17.2 | 33.1 | 24.1 | 2.5 |
| Shaniko | 2.8 | 16.7 | 0 | 19.5 | 27.8 | 33.3 | 0 |
| Sheridan | 8.3 | 27.0 | 3.3 | 32.9 | 21.6 | 5.8 | 1.0 |
| Sherwood | 8.3 | 19.5 | 4.8 | 21.4 | 32.9 | 12.8 | 1.6 |
| Siletz | 7.3 | 19.5 | 4.8 | 21.4 | 32.9 | 12.8 | 1.6 |
| Silverton | 7.8 | 23.0 | 5.0 | 24.7 | 26.0 | 11.8 | 1.8 |
| Sisters | 6.1 | 22.9 | 3.8 | 21.9 | 30.4 | 12.6 | 2.2 |
| Sodaville | 4.2 | 22.4 | 4.9 | 20.1 | 35.4 | 12.0 | 1.0 |
| Spray | 9.4 | 13.2 | 3.1 | 18.8 | 28.2 | 24.5 | 3.1 |
| Springfield | 7.3 | 19.7 | 7.4 | 29.0 | 25.0 | 9.6 | 1.9 |
| St. Helens | 7.6 | 22.7 | 6.3 | 29.9 | 23.3 | 8.5 | 1.7 |
| St. Paul | 6.2 | 26.7 | 2.9 | 26.5 | 25.7 | 10.5 | 1.9 |
| Stanfield | 8.7 | 25.8 | 5.9 | 26.6 | 24.8 | 7.6 | 0.7 |
| Stayton | 8.0 | 22.4 | 6.4 | 25.3 | 24.9 | 10.9 | 2.0 |
| Sublimity | 4.7 | 18.4 | 4.1 | 18.8 | 24.9 | 19.7 | 9.4 |

| Oregon Population by Age Group Category | | | | | | | |
|---|-------------------|-----------------|-----------------|-----------------|-----------------|-----------------|----------------------|
| Community | Under 5 years (%) | 15-19 years (%) | 20-24 years (%) | 25-44 years (%) | 45-64 years (%) | 65-84 years (%) | 85 years or more (%) |
| Summerville | 9.6 | 29.6 | 1.5 | 27.3 | 18.5 | 13.3 | 0 |
| Sumpter | 1.5 | 6.3 | 1.5 | 7.9 | 48.6 | 22.4 | 1.0 |
| Sutherlin | 6.2 | 18.5 | 4.3 | 21.2 | 25.7 | 20.8 | 3.3 |
| Sweet Home | 7.1 | 21.1 | 5.1 | 22.3 | 27.5 | 14.2 | 2.5 |
| Talent | 6.5 | 19.7 | 6.2 | 26.4 | 24.9 | 13.5 | 2.7 |
| Tangent | 6.5 | 26.1 | 4.0 | 24.5 | 26.0 | 11.8 | 1.0 |
| The Dalles | 7.0 | 19.3 | 5.8 | 24.1 | 25.8 | 13.7 | 4.1 |
| Tigard | 6.8 | 19.6 | 5.8 | 29.2 | 27.4 | 9.5 | 1.9 |
| Tillamook | 8.9 | 20.8 | 7.1 | 26.2 | 23.0 | 11.6 | 2.4 |
| Toledo | 6.6 | 21.2 | 5.8 | 26.2 | 28.5 | 10.4 | 1.4 |
| Troutdale | 7.5 | 23.1 | 6.7 | 27.9 | 27.1 | 6.7 | 0.9 |
| Tualatin | 7.3 | 22.0 | 6.1 | 31.0 | 26.8 | 6.0 | 1.0 |
| Turner | 6.9 | 21.4 | 4.3 | 24.8 | 24.4 | 14.0 | 4.3 |
| Ukiah | 7.0 | 23.6 | 5.4 | 14.0 | 29.0 | 20.5 | 0.5 |
| Umatilla | 7.5 | 21.5 | 8.8 | 35.6 | 20.2 | 5.9 | 0.4 |
| Union | 5.8 | 21.0 | 3.8 | 20.6 | 30.8 | 15.9 | 1.9 |
| Unity | 7.0 | 11.2 | 0 | 25.2 | 32.4 | 22.5 | 1.4 |
| Vale | 8.9 | 23.0 | 7.4 | 24.8 | 19.7 | 12.4 | 4.0 |
| Veneta | 8.1 | 19.2 | 5.6 | 30.4 | 26.0 | 9.6 | 1.2 |
| Vernonia | 6.7 | 23.2 | 4.8 | 25.3 | 29.2 | 9.8 | 1.0 |
| Waldport | 4.1 | 13.2 | 3.5 | 16.1 | 36.9 | 23.9 | 2.4 |
| Walla | 5.6 | 17.7 | 3.2 | 18.4 | 34.2 | 18.4 | 2.6 |
| Warrenton | 6.7 | 20.1 | 6.8 | 25.2 | 27.4 | 12.6 | 1.4 |
| Wasco | 4.9 | 14.7 | 6.3 | 18.3 | 31.9 | 21.4 | 2.4 |
| Waterloo | 3.9 | 21.0 | 4.8 | 25.3 | 31.5 | 12.3 | 1.3 |
| West Linn | 5.7 | 22.7 | 3.8 | 23.3 | 33.4 | 9.8 | 1.3 |
| Westfir | 3.6 | 17.3 | 0.8 | 20.5 | 39.2 | 15.8 | 2.8 |
| Weston | 7.8 | 19.0 | 5.4 | 25.3 | 26.8 | 13.9 | 1.6 |
| Wheeler | 2.9 | 10.1 | 2.7 | 18.6 | 34.3 | 27.8 | 3.6 |
| Willamina | 7.5 | 24.6 | 6.1 | 25.4 | 26.6 | 9.0 | 0.8 |
| Wilsonville | 6.2 | 17.8 | 6.8 | 32.2 | 23.8 | 10.3 | 2.9 |
| Winston | 7.1 | 19.3 | 6.2 | 24.0 | 26.2 | 15.0 | 1.9 |
| Wood Village | 10.2 | 24.8 | 5.9 | 29.8 | 21.6 | 7.0 | 0.5 |
| Woodburn | 9.7 | 24.1 | 6.7 | 26.2 | 17.9 | 12.4 | 2.9 |
| Yachats | 1.0 | 5.0 | 2.3 | 10.8 | 39.5 | 34.5 | 6.8 |
| Yamhill | 7.2 | 22.8 | 4.5 | 25.6 | 31.0 | 8.1 | 0.9 |
| Yoncalla | 4.2 | 19.4 | 3.4 | 20.8 | 32.2 | 18.3 | 1.8 |

Source: U.S. Census Bureau, Census 2010

Oregon Race Data

| Geographic Area | Total Population | White | Black or African/American | American Indian and Alaska Native | Asian | Native Hawaiian & Other Pacific Islander | Some Other Race | Two or More Races | Hispanic or Latino (of any race) |
|-------------------|------------------|-----------|---------------------------|-----------------------------------|---------|--|-----------------|-------------------|----------------------------------|
| State | 3,831,074 | 3,204,614 | 69,206 | 53,203 | 141,263 | 13,404 | 204,625 | 144,759 | 450,062 |
| County | | | | | | | | | |
| Baker County | 16,134 | 15,264 | 57 | 181 | 78 | 9 | 164 | 381 | 528 |
| Benton County | 85,579 | 74,506 | 759 | 627 | 4,429 | 213 | 1,985 | 3,060 | 5,467 |
| Clackamas County | 375,992 | 331,571 | 3,082 | 3,122 | 13,729 | 867 | 11,756 | 11,865 | 29,138 |
| Clatsop County | 37,039 | 33,680 | 195 | 362 | 457 | 86 | 1,208 | 1,051 | 2,838 |
| Columbia County | 49,351 | 45,651 | 207 | 656 | 457 | 95 | 590 | 1,695 | 1,987 |
| Coos County | 63,043 | 56,618 | 258 | 1,589 | 660 | 117 | 1,072 | 2,729 | 3,391 |
| Crook County | 20,978 | 19,441 | 35 | 302 | 97 | 11 | 670 | 422 | 1,463 |
| Curry County | 22,364 | 20,574 | 67 | 426 | 160 | 21 | 294 | 822 | 1,201 |
| Deschutes County | 157,733 | 145,374 | 568 | 1,449 | 1,476 | 210 | 4,663 | 3,993 | 11,718 |
| Douglas County | 107,667 | 99,471 | 317 | 1,953 | 1,040 | 122 | 1,279 | 3,485 | 5,055 |
| Gilliam County | 1,871 | 1,781 | 3 | 19 | 3 | 13 | 26 | 261 | 88 |
| Grant County | 7,445 | 7,070 | 14 | 91 | 24 | 8 | 67 | 171 | 207 |
| Harney County | 7,422 | 6,819 | 19 | 232 | 35 | 1 | 95 | 221 | 294 |
| Hood River County | 22,346 | 18,568 | 101 | 181 | 314 | 37 | 2,439 | 706 | 6,589 |
| Jackson County | 203,206 | 180,172 | 1,372 | 2,386 | 2,364 | 595 | 9,200 | 7,117 | 21,745 |
| Jefferson County | 21,720 | 14,996 | 138 | 3,667 | 93 | 25 | 1,977 | 824 | 4,195 |
| Josephine County | 82,713 | 76,449 | 347 | 1,133 | 681 | 145 | 1,282 | 2,676 | 5,251 |
| Klamath County | 66,380 | 57,019 | 432 | 2,734 | 621 | 75 | 2,751 | 2,748 | 6,915 |
| Lake County | 7,895 | 7,130 | 39 | 165 | 53 | 5 | 241 | 262 | 545 |
| Lane County | 351,715 | 310,685 | 3,369 | 4,070 | 8,322 | 769 | 9,837 | 14,663 | 26,167 |
| Lincoln County | 46,034 | 40,393 | 193 | 1,590 | 492 | 59 | 1,586 | 1,721 | 3,655 |
| Linn County | 116,672 | 105,669 | 534 | 1,488 | 1,111 | 162 | 3,888 | 3,820 | 9,127 |
| Malheur County | 31,313 | 24,272 | 370 | 364 | 527 | 30 | 4,849 | 901 | 9,867 |
| Marion County | 315,335 | 246,656 | 3,371 | 4,959 | 5,995 | 2,329 | 39,819 | 12,206 | 27,880 |
| Morrow County | 11,173 | 8,680 | 55 | 139 | 104 | 14 | 1,892 | 289 | 3,497 |
| Multnomah County | 735,334 | 562,421 | 41,401 | 7,825 | 47,950 | 4,029 | 37,865 | 33,843 | 80,138 |

| Oregon Race Data | | | | | | | | | |
|-------------------|------------------|---------|---------------------------|-----------------------------------|--------|--|-----------------|-------------------|----------------------------------|
| County | Total Population | White | Black or African/American | American Indian And Alaska Native | Asian | Native Hawaiian & Other Pacific Islander | Some Other Race | Two or More Races | Hispanic Or Latino (of any race) |
| Polk County | 75,403 | 64,808 | 424 | 1,616 | 1,435 | 210 | 4,041 | 2,869 | 3,608 |
| Sherman County | 1,765 | 1,648 | 4 | 29 | 3 | 1 | 48 | 32 | 98 |
| Tillamook County | 25,250 | 23,102 | 85 | 260 | 227 | 59 | 904 | 613 | 2,284 |
| Umatilla County | 75,889 | 59,995 | 638 | 2,662 | 664 | 101 | 9,485 | 2,344 | 18,107 |
| Union County | 25,748 | 23,968 | 132 | 289 | 209 | 227 | 333 | 590 | 1,002 |
| Wallowa County | 7,008 | 6,731 | 26 | 45 | 24 | 7 | 37 | 138 | 156 |
| Wasco County | 25,213 | 21,700 | 106 | 1,117 | 192 | 145 | 1,311 | 642 | 3,743 |
| Washington County | 529,710 | 405,642 | 9,616 | 3,937 | 45,755 | 2,433 | 39,797 | 22,530 | 83,270 |
| Wheeler County | 1,441 | 1,332 | 0 | 18 | 8 | 2 | 37 | 44 | 62 |
| Yamhill County | 99,193 | 84,758 | 872 | 1,520 | 1,474 | 172 | 7,137 | 3,260 | 14,592 |

Source: U.S. Census Bureau, Census 2010

| Community | Total Population | White | Black or African/American | American Indian And Alaska Native | Asian | Native Hawaiian & Other Pacific Islander | Some Other Race | Two or More Races | Hispanic Or Latino (of any race) |
|---------------|------------------|--------|---------------------------|-----------------------------------|-------|--|-----------------|-------------------|----------------------------------|
| Adair Village | 840 | 743 | 10 | 12 | 16 | 2 | 7 | 50 | 56 |
| Adams | 350 | 320 | 1 | 7 | 0 | 0 | 8 | 14 | 24 |
| Adrian | 177 | 167 | 0 | 1 | 2 | 0 | 5 | 10 | 48 |
| Albany | 50,158 | 44,057 | 333 | 592 | 682 | 93 | 2,602 | 1,799 | 5,700 |
| Amity | 1,614 | 1,354 | 12 | 41 | 6 | 4 | 138 | 59 | 250 |
| Antelope | 46 | 42 | 0 | 1 | 1 | 0 | 0 | 2 | 0 |
| Arlington | 586 | 546 | 1 | 6 | 1 | 13 | 15 | 4 | 39 |
| Ashland | 20,078 | 18,126 | 225 | 174 | 423 | 55 | 278 | 797 | 1,028 |
| Astoria | 9,477 | 8,458 | 57 | 104 | 166 | 10 | 368 | 314 | 932 |
| Athena | 1,126 | 1,029 | 5 | 34 | 5 | 0 | 31 | 22 | 51 |
| Aumsville | 3,584 | 3,023 | 17 | 80 | 20 | 10 | 241 | 193 | 517 |
| Aurora | 918 | 823 | 5 | 8 | 3 | 0 | 58 | 21 | 100 |
| Baker City | 9,828 | 9,294 | 45 | 110 | 52 | 1 | 95 | 231 | 346 |
| Bandon | 3,066 | 2,838 | 11 | 42 | 23 | 4 | 43 | 105 | 168 |
| Banks | 1,777 | 1,643 | 5 | 10 | 22 | 5 | 25 | 67 | 124 |
| Barlow | 135 | 109 | 1 | 1 | 0 | 0 | 19 | 5 | 20 |
| Bay City | 1,286 | 1,192 | 0 | 10 | 11 | 1 | 42 | 30 | 86 |
| Beaverton | 89,803 | 65,566 | 2,370 | 576 | 9,438 | 415 | 7,394 | 4,044 | 14,628 |
| Bend | 76,639 | 69,977 | 357 | 642 | 956 | 108 | 2,590 | 2,009 | 6,256 |
| Boardman | 3,220 | 1,935 | 23 | 28 | 77 | 11 | 1,061 | 85 | 1,986 |
| Bonanza | 415 | 358 | 1 | 2 | 0 | 0 | 40 | 14 | 115 |
| Brookings | 6,336 | 5,843 | 22 | 115 | 60 | 7 | 60 | 229 | 419 |
| Brownsville | 1,668 | 1,565 | 5 | 20 | 9 | 0 | 14 | 55 | 68 |
| Burns | 2,806 | 2,588 | 9 | 73 | 21 | 1 | 20 | 94 | 131 |
| Butte Falls | 423 | 405 | 0 | 3 | 2 | 1 | 0 | 12 | 10 |
| Canby | 15,829 | 12,816 | 93 | 192 | 169 | 29 | 2,072 | 458 | 3,368 |
| Cannon Beach | 1,690 | 1,494 | 2 | 6 | 7 | 3 | 153 | 25 | 215 |
| Canyon City | 703 | 669 | 0 | 19 | 2 | 0 | 2 | 11 | 18 |
| Canyonville | 1,884 | 1,625 | 7 | 50 | 87 | 0 | 30 | 85 | 103 |
| Carlton | 2,007 | 1,818 | 4 | 19 | 16 | 8 | 51 | 91 | 117 |

| Community | Total Population | White | Black or African/American | American Indian And Alaska Native | Asian | Native Hawaiian & Other Pacific Islander | Some Other Race | Two or More Races | Hispanic Or Latino (of any race) |
|--------------------|------------------|--------|---------------------------|-----------------------------------|-------|--|-----------------|-------------------|----------------------------------|
| Cascade Locks | 1,144 | 1,003 | 6 | 21 | 10 | 7 | 31 | 66 | 104 |
| Cave Junction | 1,883 | 1,701 | 8 | 38 | 24 | 2 | 36 | 74 | 157 |
| Central Point | 17,169 | 15,598 | 64 | 180 | 180 | 67 | 530 | 550 | 1,553 |
| Chiloquin | 734 | 299 | 1 | 361 | 3 | 0 | 4 | 66 | 48 |
| City of The Dalles | 13,620 | 11,960 | 64 | 205 | 132 | 103 | 777 | 373 | 2,318 |
| Clatskanie | 1,737 | 1,613 | 7 | 34 | 8 | 2 | 169 | 57 | 65 |
| Coburg | 1,035 | 936 | 4 | 8 | 15 | 6 | 28 | 38 | 77 |
| Columbia City | 1,946 | 1,840 | 2 | 20 | 30 | 1 | 19 | 34 | 59 |
| Condon | 628 | 663 | 1 | 6 | 1 | 0 | 6 | 5 | 14 |
| Coos Bay | 15,967 | 13,908 | 91 | 415 | 217 | 54 | 454 | 828 | 1,220 |
| Coquille | 3,866 | 3,576 | 16 | 73 | 21 | 4 | 64 | 112 | 206 |
| Cornelius | 11,869 | 7,600 | 145 | 155 | 263 | 11 | 3,223 | 472 | 5,948 |
| Corvallis | 54,462 | 45,613 | 615 | 376 | 3,977 | 182 | 1,520 | 2,179 | 4,049 |
| Cottage Grove | 9,686 | 8,758 | 27 | 125 | 107 | 7 | 297 | 365 | 774 |
| Cove | 552 | 503 | 0 | 4 | 9 | 1 | 9 | 26 | 20 |
| Creswell | 5,031 | 4,510 | 20 | 51 | 50 | 6 | 207 | 187 | 434 |
| Culver | 1,357 | 1,079 | 5 | 45 | 5 | 1 | 176 | 46 | 412 |
| Dallas | 14,583 | 13,497 | 33 | 297 | 111 | 19 | 235 | 391 | 867 |
| Dayton | 2,534 | 2,006 | 13 | 26 | 24 | 0 | 372 | 93 | 758 |
| Dayville | 149 | 143 | 0 | 5 | 0 | 0 | 0 | 1 | 1 |
| Depoe Bay | 1,398 | 1,299 | 0 | 21 | 17 | 3 | 21 | 37 | 67 |
| Detroit | 202 | 193 | 0 | 3 | 0 | 0 | 0 | 6 | 6 |
| Donald | 979 | 864 | 6 | 3 | 5 | 3 | 60 | 38 | 143 |
| Drain | 1,151 | 1,069 | 2 | 31 | 3 | 0 | 12 | 34 | 51 |
| Dufur | 604 | 571 | 0 | 10 | 1 | 1 | 8 | 13 | 9 |
| Dundee | 3,162 | 2,885 | 12 | 38 | 43 | 5 | 97 | 82 | 329 |
| Dunes City | 1,303 | 1,243 | 3 | 9 | 9 | 1 | 5 | 33 | 22 |
| Durham | 1,351 | 1,132 | 23 | 5 | 18 | 19 | 111 | 43 | 186 |
| Eagle Point | 8,469 | 7,800 | 19 | 109 | 83 | 9 | 145 | 304 | 579 |

| Community | Total Population | White | Black or African/American | American Indian And Alaska Native | Asian | Native Hawaiian & Other Pacific Islander | Some Other Race | Two or More Races | Hispanic Or Latino (of any race) |
|--------------|------------------|---------|---------------------------|-----------------------------------|-------|--|-----------------|-------------------|----------------------------------|
| Echo | 699 | 602 | 0 | 7 | 0 | 5 | 67 | 18 | 87 |
| Elgin | 1,711 | 1,630 | 3 | 22 | 3 | 10 | 21 | 22 | 56 |
| Elkton | 195 | 180 | 0 | 2 | 0 | 0 | 4 | 9 | 17 |
| Enterprise | 1,940 | 1,861 | 5 | 11 | 9 | 1 | 10 | 43 | 60 |
| Estacada | 2,695 | 2,479 | 21 | 20 | 31 | 6 | 74 | 64 | 203 |
| Eugene | 156,185 | 134,018 | 2,126 | 1,606 | 6,283 | 364 | 4,497 | 7,291 | 12,200 |
| Fairview | 8,920 | 6,521 | 408 | 101 | 491 | 88 | 868 | 443 | 1,463 |
| Falls City | 947 | 867 | 1 | 22 | 4 | 1 | 17 | 35 | 49 |
| Florence | 8,466 | 7,835 | 25 | 111 | 83 | 28 | 117 | 267 | 454 |
| Forest Grove | 21,083 | 16,615 | 164 | 231 | 556 | 62 | 2,643 | 812 | 4,873 |
| Fossil | 473 | 437 | 0 | 13 | 4 | 0 | 4 | 15 | 473 |
| Garibaldi | 779 | 738 | 1 | 6 | 7 | 0 | 1 | 26 | 27 |
| Gaston | 637 | 581 | 2 | 9 | 4 | 1 | 21 | 19 | 70 |
| Gates | 471 | 435 | 1 | 8 | 4 | 0 | 2 | 21 | 21 |
| Gearhart | 1,462 | 1,383 | 5 | 6 | 11 | 3 | 25 | 29 | 59 |
| Gervais | 2,464 | 1,290 | 14 | 90 | 22 | 1 | 937 | 110 | 1,653 |
| Gladstone | 11,497 | 10,260 | 99 | 111 | 180 | 44 | 390 | 413 | 1,001 |
| Glendale | 874 | 785 | 3 | 12 | 1 | 0 | 33 | 40 | 82 |
| Gold Beach | 2,253 | 2,062 | 6 | 45 | 19 | 1 | 13 | 107 | 111 |
| Gold Hill | 1,220 | 1,141 | 2 | 19 | 6 | 0 | 8 | 44 | 33 |
| Granite | 38 | 36 | 0 | 2 | 0 | 0 | 0 | 0 | 2 |
| Grants Pass | 34,533 | 31,388 | 187 | 427 | 368 | 89 | 781 | 1,293 | 2,940 |
| Grass Valley | 164 | 159 | 0 | 1 | 0 | 0 | 1 | 3 | 5 |
| Greenhorn | - | - | - | - | - | - | - | - | - |
| Gresham | 105,594 | 80,260 | 3,732 | 1,343 | 4,507 | 717 | 10,306 | 4,729 | 19,984 |
| Haines | 416 | 393 | 0 | 5 | 0 | 0 | 3 | 15 | 6 |
| Halfway | 288 | 271 | 0 | 5 | 2 | 1 | 4 | 5 | 10 |
| Halsey | 904 | 853 | 3 | 5 | 5 | 1 | 4 | 33 | 44 |
| Happy Valley | 13,903 | 10,590 | 150 | 68 | 2,417 | 21 | 132 | 525 | 563 |

| Community | Total Population | White | Black or African/American | American Indian And Alaska Native | Asian | Native Hawaiian & Other Pacific Islander | Some Other Race | Two or More Races | Hispanic Or Latino (of any race) |
|-------------------|------------------|--------|---------------------------|-----------------------------------|-------|--|-----------------|-------------------|----------------------------------|
| Harbeck-Fruitdale | 1,177 | 1,088 | 1 | 26 | 4 | 1 | 12 | 45 | 84 |
| Harrisburg | 3,567 | 3,258 | 19 | 36 | 12 | 5 | 114 | 123 | 284 |
| Helix | 184 | 149 | 0 | 16 | 0 | 0 | 7 | 12 | 11 |
| Heppner | 1,291 | 1,194 | 2 | 15 | 4 | 0 | 33 | 43 | 48 |
| Hermiston | 16,745 | 12,420 | 136 | 221 | 252 | 39 | 3,174 | 503 | 5,852 |
| Hillsboro | 91,611 | 67,145 | 1,812 | 943 | 7,872 | 412 | 9,166 | 4,261 | 20,726 |
| Hines | 1,563 | 1,483 | 4 | 15 | 6 | 0 | 18 | 37 | 49 |
| Hood River | 7,167 | 6,229 | 39 | 40 | 109 | 6 | 531 | 213 | 1,748 |
| Hubbard | 3,173 | 2,327 | 16 | 74 | 29 | 4 | 614 | 109 | 1,153 |
| Huntington | 440 | 406 | 1 | 17 | 3 | 0 | 2 | 11 | 8 |
| Idanha | 134 | 129 | 0 | 0 | 0 | 0 | 0 | 5 | 7 |
| Imbler | 306 | 287 | 0 | 3 | 0 | 4 | 8 | 4 | 8 |
| Independence | 8,590 | 6,296 | 33 | 157 | 102 | 14 | 1,638 | 350 | 3,031 |
| Ione | 329 | 285 | 0 | 3 | 2 | 0 | 27 | 12 | 39 |
| Irrigon | 1,826 | 1,392 | 8 | 26 | 11 | 1 | 338 | 50 | 584 |
| Island City | 989 | 937 | 1 | 6 | 5 | 8 | 9 | 23 | 34 |
| Jacksonville | 2,785 | 2,663 | 10 | 16 | 24 | 3 | 16 | 53 | 82 |
| Jefferson | 3,098 | 2,596 | 5 | 52 | 16 | 9 | 298 | 122 | 596 |
| John Day | 1,744 | 1,647 | 8 | 26 | 12 | 1 | 18 | 32 | 47 |
| Johnson City | 566 | 477 | 2 | 8 | 11 | 0 | 42 | 26 | 87 |
| Jordan Valley | 181 | 172 | 0 | 6 | 0 | 0 | 0 | 3 | 12 |
| Joseph | 1,081 | 1,024 | 8 | 10 | 4 | 5 | 8 | 22 | 22 |
| Junction City | 5,392 | 4,876 | 37 | 69 | 34 | 7 | 198 | 171 | 483 |
| Keizer | 36,478 | 30,110 | 289 | 480 | 599 | 230 | 3,291 | 1,479 | 6,693 |
| King City | 3,111 | 2,770 | 55 | 11 | 162 | 9 | 40 | 64 | 140 |
| Klamath Falls | 20,840 | 17,380 | 215 | 897 | 340 | 24 | 934 | 1,050 | 2,468 |
| Lafayette | 3,742 | 3,166 | 13 | 35 | 26 | 1 | 368 | 133 | 824 |

| Geographic Area | Total Population | White | Black or African/American | American Indian And Alaska Native | Asian | Native Hawaiian & Other Pacific Islander | Some Other Race | Two or More Races | Hispanic Or Latino (of any race) |
|------------------|------------------|--------|---------------------------|-----------------------------------|-------|--|-----------------|-------------------|----------------------------------|
| La Grande | 13,082 | 11,944 | 111 | 178 | 149 | 193 | 183 | 324 | 601 |
| Lake Oswego | 36,619 | 32,694 | 264 | 149 | 2,056 | 66 | 303 | 1,087 | 1,356 |
| Lakeside | 1,699 | 1,604 | 5 | 26 | 4 | 0 | 15 | 45 | 55 |
| Lakeview | 2,294 | 2,095 | 0 | 36 | 18 | 2 | 66 | 77 | 179 |
| Lebanon | 15,518 | 14,150 | 71 | 223 | 170 | 16 | 320 | 568 | 901 |
| Lexington | 238 | 220 | 0 | 0 | 1 | 0 | 4 | 13 | 3 |
| Lincoln City | 7,930 | 6,635 | 32 | 279 | 122 | 11 | 563 | 288 | 1,048 |
| Lonerock | 21 | 21 | 0 | 0 | 0 | 0 | 0 | 0 | 0 |
| Long Creek | 197 | 186 | 0 | 3 | 0 | 0 | 1 | 7 | 11 |
| Lostine | 213 | 198 | 0 | 5 | 7 | 0 | 0 | 3 | 4 |
| Lowell | 1,045 | 950 | 0 | 18 | 7 | 0 | 7 | 63 | 37 |
| Lyons | 1,161 | 1,061 | 5 | 17 | 13 | 5 | 23 | 37 | 52 |
| McMinnville | 32,187 | 26,455 | 233 | 402 | 494 | 61 | 3,429 | 1,113 | 6,630 |
| Madras | 6,046 | 4,012 | 40 | 417 | 47 | 15 | 1,191 | 324 | 2,330 |
| Malin | 805 | 568 | 0 | 9 | 0 | 0 | 207 | 21 | 465 |
| Manzanita | 598 | 548 | 7 | 1 | 11 | 0 | 7 | 24 | 37 |
| Maupin | 418 | 400 | 0 | 3 | 1 | 1 | 1 | 12 | 5 |
| Maywood Park | 752 | 643 | 26 | 3 | 44 | 1 | 5 | 30 | 30 |
| Medford | 74,907 | 64,452 | 666 | 935 | 1,113 | 345 | 4,483 | 2,913 | 10,319 |
| Merrill | 844 | 598 | 1 | 13 | 0 | 0 | 201 | 31 | 364 |
| Metolius | 710 | 537 | 7 | 27 | 4 | 1 | 105 | 29 | 168 |
| Mill City | 1,855 | 1,682 | 8 | 36 | 8 | 11 | 37 | 73 | 171 |
| Millersburg | 1,329 | 1,221 | 1 | 14 | 18 | 0 | 40 | 35 | 88 |
| Milton-Freewater | 7,050 | 4,997 | 39 | 56 | 41 | 1 | 1,743 | 173 | 3,036 |
| Milwaukie | 20,291 | 17,960 | 271 | 273 | 503 | 60 | 502 | 722 | 1,426 |
| Mitchell | 130 | 120 | 0 | 1 | 0 | 0 | 0 | 9 | 2 |
| Molalla | 8,108 | 7,045 | 49 | 85 | 66 | 21 | 605 | 237 | 1,173 |
| Monmouth | 9,534 | 7,890 | 109 | 141 | 313 | 55 | 631 | 395 | 1,280 |
| Monroe | 617 | 549 | 1 | 8 | 1 | 0 | 41 | 17 | 100 |
| Monument | 128 | 121 | 0 | 1 | 0 | 0 | 5 | 1 | 5 |

| Geographic Area | Total Population | White | Black or African/American | American Indian And Alaska Native | Asian | Native Hawaiian & Other Pacific Islander | Some Other Race | Two or More Races | Hispanic Or Latino (of any race) |
|--------------------|------------------|---------|---------------------------|-----------------------------------|--------|--|-----------------|-------------------|----------------------------------|
| Moro | 324 | 300 | 0 | 10 | 0 | 0 | 9 | 5 | 13 |
| Mosier | 433 | 390 | 1 | 10 | 5 | 3 | 18 | 6 | 97 |
| Mount Angel | 3,286 | 2,713 | 16 | 33 | 17 | 1 | 399 | 107 | 859 |
| Mount Hood Village | 4,864 | 4,823 | 5 | 64 | 34 | 4 | 99 | 135 | 270 |
| Mount Vernon | 527 | 503 | 0 | 1 | 1 | 0 | 9 | 13 | 16 |
| Myrtle Creek | 3,439 | 3,118 | 9 | 71 | 27 | 3 | 41 | 170 | 149 |
| Myrtle Point | 2,514 | 2,259 | 11 | 88 | 4 | 2 | 28 | 122 | 116 |
| Nehalem | 271 | 252 | 0 | 1 | 3 | 0 | 8 | 7 | 16 |
| Newberg | 22,068 | 18,966 | 168 | 172 | 486 | 38 | 1,553 | 685 | 2,985 |
| Newport | 9,989 | 8,398 | 63 | 205 | 164 | 15 | 751 | 393 | 1,525 |
| North Bend | 9,695 | 8,658 | 31 | 223 | 162 | 22 | 123 | 476 | 564 |
| North Plains | 1,947 | 1,733 | 8 | 24 | 36 | 12 | 61 | 73 | 214 |
| North Powder | 439 | 406 | 2 | 7 | 2 | 0 | 10 | 12 | 39 |
| Nyssa | 3,267 | 2,060 | 10 | 22 | 42 | 0 | 1,009 | 124 | 1,976 |
| Oakland | 927 | 873 | 1 | 13 | 3 | 0 | 11 | 26 | 28 |
| Oakridge | 3,205 | 2,907 | 31 | 57 | 18 | 1 | 48 | 143 | 172 |
| Ontario | 11,366 | 7,902 | 74 | 153 | 251 | 14 | 2,570 | 402 | 4,691 |
| Oregon City | 31,859 | 29,033 | 191 | 271 | 548 | 71 | 747 | 998 | 2,339 |
| Paisley | 243 | 228 | 5 | 3 | 2 | 0 | 0 | 5 | 4 |
| Pendleton | 16,612 | 14,507 | 231 | 528 | 187 | 26 | 590 | 543 | 1,605 |
| Philomath | 4,584 | 4,174 | 31 | 56 | 45 | 1 | 108 | 169 | 307 |
| Phoenix | 4,538 | 3,810 | 39 | 68 | 58 | 9 | 359 | 195 | 715 |
| Pilot Rock | 1,502 | 1,405 | 0 | 26 | 0 | 0 | 15 | 56 | 48 |
| Portland | 583,776 | 444,216 | 36,695 | 5,991 | 41,692 | 3,109 | 27,280 | 5,360 | 54,840 |
| Port Orford | 1,133 | 1,057 | 7 | 16 | 6 | 0 | 10 | 37 | 49 |
| Powers | 689 | 586 | 0 | 28 | 2 | 0 | 4 | 69 | 30 |
| Prairie City | 909 | 860 | 1 | 12 | 1 | 2 | 3 | 30 | 28 |
| Prescott | 55 | 47 | 1 | 2 | 0 | 0 | 0 | 5 | 0 |
| Prineville | 9,253 | 8,366 | 15 | 137 | 62 | 9 | 458 | 206 | 934 |

| Geographic Area | Total Population | White | Black or African/American | American Indian And Alaska Native | Asian | Native Hawaiian & Other Pacific Islander | Some Other Race | Two or More Races | Hispanic Or Latino (of any race) |
|-----------------|------------------|---------|---------------------------|-----------------------------------|-------|--|-----------------|-------------------|----------------------------------|
| Rainier city | 1,895 | 1,764 | 3 | 25 | 4 | 2 | 29 | 68 | 75 |
| Redmond | 26,215 | 23,341 | 104 | 333 | 203 | 53 | 1,412 | 769 | 3,275 |
| Reedsport | 4,154 | 3,863 | 13 | 46 | 45 | 4 | 55 | 128 | 205 |
| Richland | 156 | 148 | 2 | 2 | 0 | 0 | 0 | 4 | 0 |
| Riddle | 1,185 | 1,063 | 4 | 35 | 6 | 1 | 14 | 62 | 60 |
| Rivergrove | 289 | 272 | 0 | 0 | 9 | 0 | 1 | 7 | 7 |
| Rockaway Beach | 1,312 | 1,239 | 5 | 9 | 9 | 0 | 14 | 36 | 38 |
| Rogue River | 2,131 | 1,989 | 16 | 25 | 9 | 0 | 45 | 47 | 112 |
| Roseburg | 21,181 | 19,279 | 97 | 370 | 341 | 53 | 303 | 738 | 1,155 |
| Rufus | 249 | 222 | 0 | 13 | 0 | 0 | 13 | 1 | 33 |
| St. Helens | 12,883 | 11,636 | 79 | 208 | 168 | 42 | 168 | 582 | 785 |
| St. Paul | 421 | 396 | 0 | 2 | 0 | 0 | 20 | 3 | 62 |
| Salem | 154,637 | 122,213 | 2,283 | 2,284 | 4,215 | 1,460 | 15,545 | 6,637 | 31,359 |
| Sandy | 9,570 | 8,616 | 40 | 124 | 118 | 19 | 327 | 326 | 884 |
| Scappoose | 6,592 | 6,009 | 28 | 78 | 86 | 15 | 142 | 234 | 334 |
| Scio | 838 | 766 | 3 | 15 | 5 | 1 | 17 | 31 | 26 |
| Scotts Mills | 357 | 348 | 0 | 1 | 5 | 0 | 0 | 3 | 8 |
| Seaside | 6,457 | 5,690 | 39 | 54 | 89 | 8 | 377 | 200 | 800 |
| Seneca | 199 | 197 | 1 | 0 | 0 | 0 | 0 | 1 | 2 |
| Shady Cove | 2,904 | 2,772 | 8 | 19 | 10 | 1 | 16 | 78 | 137 |
| Shaniko | 36 | 27 | 0 | 0 | 3 | 0 | 0 | 6 | 3 |
| Sheridan | 6,127 | 4,589 | 338 | 294 | 127 | 42 | 468 | 269 | 1,020 |
| Sherwood | 18,194 | 16,097 | 144 | 87 | 630 | 61 | 498 | 677 | 1,279 |
| Siletz | 1,212 | 845 | 5 | 223 | 5 | 2 | 18 | 114 | 60 |
| Silverton | 9,222 | 8,211 | 32 | 74 | 95 | 7 | 547 | 256 | 1,131 |
| Sisters | 2,038 | 1,913 | 0 | 23 | 14 | 0 | 46 | 42 | 145 |
| Sodaville | 308 | 275 | 2 | 5 | 3 | 0 | 1 | 22 | 6 |
| Spray | 160 | 152 | 0 | 1 | 4 | 0 | 0 | 3 | 1 |
| Springfield | 59,403 | 51,005 | 649 | 851 | 758 | 189 | 3,112 | 2,839 | 7,194 |
| Stanfield | 2,043 | 1,367 | 2 | 32 | 2 | 0 | 556 | 84 | 734 |

| Geographic Area | Total Population | White | Black or African/American | American Indian And Alaska Native | Asian | Native Hawaiian & Other Pacific Islander | Some Other Race | Two or More Races | Hispanic Or Latino (of any race) |
|-----------------|------------------|--------|---------------------------|-----------------------------------|-------|--|-----------------|-------------------|----------------------------------|
| Stayton | 7,644 | 6,707 | 36 | 105 | 57 | 13 | 453 | 273 | 1,096 |
| Sublimity | 2,681 | 2,568 | 5 | 13 | 12 | 1 | 28 | 54 | 83 |
| Summerville | 135 | 131 | 0 | 0 | 0 | 0 | 1 | 3 | 3 |
| Sumpter | 204 | 188 | 0 | 5 | 1 | 0 | 0 | 10 | 2 |
| Sutherlin | 7,810 | 7,219 | 19 | 150 | 44 | 7 | 143 | 228 | 476 |
| Sweet Home | 8,925 | 8,330 | 23 | 120 | 72 | 12 | 101 | 267 | 418 |
| Talent | 6,066 | 5,278 | 49 | 78 | 57 | 12 | 358 | 234 | 948 |
| Tangent | 1,164 | 1,041 | 2 | 9 | 4 | 2 | 54 | 52 | 98 |
| Tigard | 48,035 | 38,253 | 845 | 327 | 3,456 | 414 | 2,835 | 1,905 | 6,106 |
| Tillamook | 4,935 | 4,271 | 10 | 73 | 52 | 41 | 341 | 147 | 847 |
| Toledo | 3,465 | 3,116 | 22 | 133 | 17 | 3 | 40 | 134 | 163 |
| Troutdale | 15,962 | 13,345 | 335 | 165 | 729 | 69 | 677 | 642 | 1,692 |
| Tualatin | 26,054 | 20,950 | 325 | 188 | 915 | 249 | 2,329 | 1,098 | 4,498 |
| Turner | 1,854 | 1,728 | 12 | 31 | 9 | 0 | 37 | 37 | 136 |
| Ukiah | 186 | 168 | 0 | 4 | 6 | 0 | 5 | 3 | 8 |
| Umatilla | 6,906 | 4,843 | 162 | 102 | 40 | 2 | 1,593 | 164 | 2,976 |
| Union | 2,121 | 2,028 | 2 | 23 | 3 | 3 | 13 | 49 | 49 |
| Unity | 71 | 59 | 0 | 3 | 9 | 0 | 0 | 0 | 6 |
| Vale | 1,874 | 1,624 | 5 | 25 | 8 | 6 | 153 | 53 | 439 |
| Veneta | 4,561 | 4,187 | 17 | 62 | 37 | 8 | 86 | 164 | 250 |
| Vernonia | 2,151 | 2,024 | 7 | 27 | 11 | 4 | 17 | 61 | 91 |
| Waldport | 2,033 | 1,855 | 16 | 22 | 20 | 6 | 11 | 103 | 68 |
| Wallowa | 808 | 775 | 4 | 3 | 0 | 0 | 3 | 23 | 16 |
| Warrenton | 4,989 | 4,566 | 29 | 67 | 54 | 33 | 92 | 148 | 286 |
| Wasco | 410 | 392 | 2 | 3 | 1 | 1 | 6 | 5 | 8 |
| Waterloo | 229 | 221 | 0 | 3 | 0 | 0 | 1 | 4 | 13 |
| Westfir | 253 | 233 | 1 | 4 | 1 | 0 | 2 | 12 | 253 |
| West Linn | 25,109 | 22,778 | 168 | 87 | 1,012 | 37 | 250 | 777 | 998 |
| Weston | 667 | 557 | 2 | 23 | 21 | 0 | 39 | 25 | 57 |
| Wheeler city | 414 | 400 | 0 | 1 | 2 | 1 | 5 | 5 | 14 |

| Geographic Area | Total Population | White | Black or African/American | American Indian And Alaska Native | Asian | Native Hawaiian & Other Pacific Islander | Some Other Race | Two or More Races | Hispanic Or Latino (of any race) |
|-----------------|------------------|--------|---------------------------|-----------------------------------|-------|--|-----------------|-------------------|----------------------------------|
| Willamina | 2,025 | 1,663 | 7 | 178 | 3 | 8 | 46 | 120 | 121 |
| Wilsonville | 19,509 | 16,644 | 296 | 190 | 746 | 85 | 928 | 620 | 2,360 |
| Winston | 5,379 | 4,974 | 14 | 87 | 51 | 5 | 61 | 187 | 242 |
| Woodburn | 24,080 | 14,551 | 129 | 675 | 191 | 26 | 7,597 | 911 | 14,183 |
| Wood Village | 3,878 | 2,427 | 79 | 89 | 147 | 7 | 971 | 158 | 1,433 |
| Yachats | 690 | 657 | 1 | 12 | 4 | 0 | 5 | 11 | 33 |
| Yamhill | 1,024 | 934 | 1 | 13 | 11 | 0 | 27 | 38 | 56 |
| Yoncalla | 1,047 | 966 | 0 | 18 | 5 | 2 | 18 | 38 | 48 |

Source: U.S. Census Bureau, Census 2010

| Percentage Below Poverty Level in 2009 | | | | | | |
|--|----------|---------------------------------|--------------------------------|--|---|--|
| | Families | Families with children under 18 | Families with children under 5 | Families with female householder, no husband present | Families with female householder, no husband present with children under 18 | Families with female householder, no husband present with children under 5 |
| State | 11.0 | 18.2 | 21.0 | 31.7 | 42.0 | 55.4 |
| County | | | | | | |
| Baker | 12.7 | 14.8 | 37.3 | 43.6 | 54.7 | 100.0 |
| Benton | 9.4 | 12.9 | 13.7 | 34.0 | 39.8 | 100.0 |
| Clackamas | 6.7 | 11.6 | 11.3 | 18.6 | 24.8 | 42.3 |
| Clatsop | 9.2 | 16.5 | 10.4 | 25.8 | 35.1 | - |
| Columbia | 9.2 | 16.4 | 22.2 | 34.0 | 42.1 | 89.7 |
| Coos | 12.7 | 23.7 | 30.1 | 40.4 | 56.9 | 75.7 |
| Crook | 11.0 | 21.7 | 16.6 | 37.3 | 52.0 | 66.7 |
| Curry | 5.3 | 10.9 | 11.1 | 23.2 | 32.0 | 100.0 |
| Deschutes | 11.4 | 19.5 | 14.3 | 45.6 | 51.4 | 34.8 |
| Douglas | 14.3 | 23.1 | 36.4 | 31.9 | 43.1 | 62.4 |
| Gilliam | 9.8 | 18.3 | - | 29.2 | 46.7 | - |
| Grant | 11.4 | 16.2 | 17.9 | 28.1 | 31.9 | 83.3 |
| Harney | 14.1 | 26.2 | 27.0 | 34.4 | 35.6 | 70.0 |
| Hood River | 5.5 | 3.5 | 4.9 | 20.3 | 10.0 | 27.9 |
| Jackson | 12.3 | 18.0 | 21.6 | 29.1 | 44.0 | 69.3 |
| Jefferson | 13.2 | 23.4 | 49.7 | 45.1 | 56.6 | 100.0 |
| Josephine | 10.9 | 22.4 | 38.9 | 24.9 | 38.8 | 66.9 |
| Klamath | 12.7 | 21.1 | 23.9 | 32.3 | 38.7 | 44.3 |
| Lake | 13.1 | 24.3 | 46.8 | 53.1 | 58.7 | 69.3 |
| Lane | 10.6 | 16.6 | 19.8 | 27.5 | 35.1 | 37.2 |
| Lincoln | 11.6 | 21.2 | 16.6 | 39.3 | 49.1 | 55.2 |
| Linn | 11.3 | 19.1 | 34.3 | 35.4 | 38.4 | 63.7 |
| Malheur | 17.7 | 27.0 | 25.5 | 40.0 | 45.8 | 15.2 |
| Marion | 11.7 | 19.7 | 21.7 | 34.2 | 43.6 | 61.9 |
| Morrow | 12.4 | 19.0 | 31.7 | 30.2 | 36.4 | 73.8 |
| Multnomah | 13.6 | 21.8 | 19.1 | 38.3 | 50.1 | 51.9 |
| Polk | 13.3 | 21.6 | 26.5 | 31.2 | 42.0 | 45.7 |
| Sherman | 13.9 | 28.4 | 85.2 | 50.0 | 70.5 | 100.0 |
| Tillamook | 12.8 | 22.7 | 13.2 | 50.2 | 63.3 | 92.5 |
| Umatilla | 10.9 | 18.3 | 26.8 | 32.0 | 43.3 | 63.4 |
| Union | 9.9 | 18.8 | 45.3 | 33.4 | 38.2 | 61.5 |
| Wallowa | 9.6 | 15.4 | 33.0 | 23.3 | 31.0 | 100.0 |
| Wasco | 11.1 | 19.6 | 26.9 | 36.9 | 49.4 | 83.6 |
| Washington | 6.7 | 10.2 | 13.0 | 24.0 | 30.9 | 39.3 |
| Wheeler | 9.1 | 18.5 | - | 45.2 | 61.3 | - |
| Yamhill | 9.0 | 14.5 | 26.2 | 32.7 | 42.0 | 75.6 |

Source: U.S. Census Bureau, Census 2010

| Percentage Below Poverty Level in 2009 | | | | | | |
|--|----------|---------------------------------|--------------------------------|--|---|--|
| Municipality | Families | Families with children under 18 | Families with children under 5 | Families with female householder, no husband present | Families with female householder, no husband present with children under 18 | Families with female householder, no husband present with children under 5 |
| Adair Village | 7.8 | 10.6 | - | 18.8 | 42.9 | - |
| Adams | 2.5 | 6.1 | - | 16.7 | 25.0 | - |
| Adrian | 6.3 | - | - | - | - | - |
| Albany | 12.2 | 18.3 | 31.9 | 34.9 | 36.3 | 49.0 |
| Amity | 20.7 | 30.7 | 31.6 | 58.5 | 84.2 | 100.0 |
| Antelope | 66.7 | 100.0 | - | 100.0 | 100.0 | - |
| Arlington | 15.5 | 30.4 | - | 33.3 | 50.0 | - |
| Ashland | 11.5 | 20.9 | 13.4 | 34.7 | 39.3 | 39.2 |
| Astoria | 11.5 | 19.7 | - | 34.8 | 42.1 | - |
| Athena | 3.7 | 8.4 | - | 26.1 | 35.3 | - |
| Aumsville | 11.1 | 13.1 | - | 12.9 | 10.7 | - |
| Aurora | 4.9 | 12.0 | 14.3 | 33.3 | 60.0 | - |
| Baker City | 14.2 | 24.2 | 45.7 | 43.8 | 58.4 | 100.0 |
| Bandon | 13.0 | - | - | - | - | - |
| Banks | 4.7 | 6.5 | 8.6 | 24.4 | 33.9 | - |
| Barlow | - | - | - | - | - | - |
| Bay City | 9.3 | 11.4 | 7.6 | 25.9 | 50.0 | 50.0 |
| Beaverton | 7.2 | 11.3 | 19.0 | 22.2 | 28.6 | 46.4 |
| Bend | 10.7 | 18.7 | 15.2 | 43.2 | 50.2 | 42.5 |
| Boardman | 14.4 | 17.7 | 36.0 | 23.3 | 26.5 | 38.5 |
| Bonanza | 12.7 | 18.5 | 71.4 | 22.7 | 38.5 | - |
| Brookings | 10.8 | 24.9 | 33.6 | 68.3 | 77.5 | 100.0 |
| Brownsville | 13.1 | 25.3 | 6.7 | 24.1 | 43.2 | 40.0 |
| Burns | 8.1 | 16.0 | - | 20.5 | 20.5 | - |
| Butte Falls | 7.5 | 15.3 | - | - | - | - |
| Canby | 6.4 | 9.6 | 5.7 | 9.2 | 13.2 | - |
| Cannon Beach | 16.5 | 35.8 | - | 48.8 | 59.1 | - |
| Canyon City | 11.4 | 18.4 | - | 61.3 | 57.1 | - |
| Canyonville | 16.8 | 22.3 | - | 33.3 | 50.0 | - |
| Carlton | 6.4 | 9.1 | 25.0 | 14.9 | 21.7 | - |
| Cascade Locks | 9.4 | 16.4 | 25.6 | 36.4 | 50.0 | 50.0 |
| Cave Junction | 31.5 | 46.2 | 72.2 | 56.4 | 70.0 | 100.0 |
| Central Point | 8.1 | 12.4 | - | 28.0 | 33.7 | - |
| Chiloquin | 40.9 | 57.3 | - | 30.3 | - | - |
| Clatskanie | 7.8 | 17.3 | 72.4 | 37.5 | 59.0 | 84.0 |
| Coberg | 4.3 | 8.7 | - | 12.0 | 50.0 | - |
| Columbia City | 5.5 | 6.7 | 6.1 | 33.3 | 11.8 | 100.0 |
| Condon | 5.9 | 19.5 | - | 28.6 | 44.4 | - |
| Coos Bay | 11.6 | 19.0 | 6.3 | 32.0 | 49.6 | 17.3 |

| Percentage Below Poverty Level in 2009 | | | | | | |
|--|----------|---------------------------------|--------------------------------|--|---|--|
| Municipality | Families | Families with children under 18 | Families with children under 5 | Families with female householder, no husband present | Families with female householder, no husband present with children under 18 | Families with female householder, no husband present with children under 5 |
| Coquille | 5.4 | 12.2 | 41.8 | 26.4 | 44.2 | 100.0 |
| Cornelius | 13.3 | 15.5 | 10.4 | 44.9 | 47.9 | 27.3 |
| Corvallis | 10.9 | 16.6 | 14.7 | 31.1 | 37.9 | 46.8 |
| Cottage Grove | 12.6 | 20.5 | 37.0 | 42.5 | 53.5 | 67.9 |
| Cove | 3.9 | 9.4 | 100.0 | - | - | - |
| Creswell | 13.5 | 22.1 | 11.5 | 42.4 | 43.0 | - |
| Culver | 33.9 | 42.1 | 62.5 | 69.7 | 84.7 | 100.0 |
| Dallas | 9.5 | 15.4 | 18.3 | 27.2 | 34.9 | 40.2 |
| Dayton | 6.3 | 8.8 | - | 16.2 | 19.7 | - |
| Dayville | - | - | - | - | - | - |
| Depot Bay | 8.8 | 15.2 | - | 25.6 | - | - |
| Detroit | 2.3 | 7.7 | - | 100.0 | 100.0 | - |
| Donald | 1.2 | 2.4 | - | 50.0 | 50.0 | - |
| Drain | 11.3 | 25.3 | - | 29.7 | 51.7 | - |
| Dufur | 6.2 | 10.5 | - | 21.4 | 100.0 | - |
| Dundee | 1.0 | 2.0 | - | 2.9 | 4.7 | - |
| Dunes City | 10.5 | 19.5 | - | 54.8 | 65.4 | - |
| Durham | 6.9 | 12.1 | - | 41.7 | 48.8 | - |
| Eagle Point | 10.1 | 15.2 | - | 15.5 | 22.4 | - |
| Echo | 13.0 | 19.2 | - | 25.9 | 37.8 | - |
| Elgin | 11.0 | 32.5 | 95.5 | 36.9 | 43.6 | 100.0 |
| Elkton | - | - | - | - | - | - |
| Enterprise | 4.4 | 4.8 | 21.3 | 11.8 | 19.2 | 100.0 |
| Estacada | 12.3 | 21.3 | 9.3 | 56.7 | 70.4 | - |
| Eugene | 10.1 | 15.5 | 18.7 | 27.3 | 34.4 | 36.8 |
| Fairview | 13.9 | 20.6 | 21.9 | 29.3 | 41.6 | - |
| Falls City | 17.4 | 26.3 | - | 34.0 | 66.7 | - |
| Florence | 5.4 | 6.6 | - | 5.3 | 11.3 | - |
| Forest Grove | 14.4 | 25.2 | 28.0 | 43.2 | 54.5 | 59.1 |
| Fossil | 15.6 | 46.5 | - | 68.0 | 73.9 | - |
| Garibaldi | 22.8 | 40.0 | 100.0 | 72.7 | 100.0 | 100.0 |
| Gaston | 11.6 | 16.8 | - | - | - | - |
| Gates | 16.8 | 34.1 | 28.6 | 87.0 | 87.0 | 100.0 |
| Gearhart | - | - | - | - | - | - |
| Gervais | 13.0 | 16.9 | 36.4 | 17.9 | 28.3 | 100.0 |
| Gladstone | 14.0 | 27.4 | 36.3 | 38.8 | 55.2 | 84.8 |
| Glendale | 19.4 | 23.9 | - | 34.9 | 78.6 | - |
| Gold Beach | 12.7 | 27.1 | 42.9 | 56.3 | 62.0 | 100.0 |
| Gold Hill | 11.6 | 20.4 | 22.5 | 46.5 | 56.6 | 100.0 |

| Percentage Below Poverty Level in 2009 | | | | | | |
|---|----------|---------------------------------|--------------------------------|--|---|--|
| Families with female householder, no husband present with children under 18 | Families | Families with children under 18 | Families with children under 5 | Families with female householder, no husband present | Families with female householder, no husband present with children under 18 | Families with female householder, no husband present with children under 5 |
| Granite | - | - | - | - | - | - |
| Grants Pass | 16.4 | 29.0 | 49.5 | 44.1 | 59.0 | 81.9 |
| Grass Valley | - | - | - | - | - | - |
| Greenhorn | - | - | - | - | - | - |
| Gresham | 12.9 | 20.6 | 23.6 | 38.7 | 49.2 | 65.6 |
| Haines | 6.6 | 17.5 | 45.5 | 100.0 | 100.0 | 100.0 |
| Halfway | 27.2 | 48.0 | 66.7 | 55.6 | 50.0 | 100.0 |
| Halsey | 12.9 | 24.8 | 80.0 | 30.0 | 35.3 | 100.0 |
| Happy Valley | 3.2 | 2.2 | - | 28.4 | 29.7 | - |
| Harrisburg | 11.7 | 19.8 | - | 37.0 | 54.6 | - |
| Helix | - | - | - | - | - | - |
| Heppner | 21.1 | 37.4 | 60.0 | 82.5 | 82.5 | 100.0 |
| Hermiston | 15.0 | 22.9 | 18.4 | 47.3 | 58.4 | 86.3 |
| Hillsboro | 7.2 | 11.1 | 11.6 | 23.7 | 28.7 | 31.0 |
| Hines | 23.1 | 40.1 | 66.1 | 58.0 | 77.8 | 100.0 |
| Hood River | 8.5 | 6.0 | 9.2 | 20.1 | 19.0 | 66.7 |
| Hubbard | 6.3 | 7.7 | - | 8.6 | 13.8 | - |
| Huntington | 26.1 | 57.1 | - | 40.5 | - | - |
| Idanha | - | - | - | - | - | - |
| Imbler | 12.9 | 25.8 | - | 89.9 | 89.9 | - |
| Independence | 16.0 | 24.7 | 31.7 | 57.3 | 67.1 | 100.0 |
| Ione | - | - | - | - | - | - |
| Irrigon | 23.0 | 28.9 | 44.1 | 43.0 | 47.1 | 100.0 |
| Island City | 10.5 | 33.0 | - | 66.7 | 79.1 | - |
| Jacksonville | - | - | - | - | - | - |
| Jefferson | 8.0 | 12.8 | - | 28.2 | 44.9 | - |
| John Day | 12.7 | 16.7 | 12.9 | 29.8 | 26.7 | 57.1 |
| Johnson City | 24.6 | 66.1 | - | - | - | - |
| Jordon Valley | 4.2 | 18.2 | - | 50.0 | 100.0 | - |
| Joseph | 10.3 | 27.5 | 5.0 | 37.8 | 41.5 | 100.0 |
| Junction City | 7.8 | 15.2 | 42.1 | 14.7 | 25.2 | - |
| Keizer | 10.8 | 18.1 | 9.9 | 34.2 | 41.0 | 56.3 |
| King Valley | - | - | - | - | - | - |
| Klamath Falls | 16.8 | 25.5 | 31.3 | 34.8 | 44.9 | 58.4 |
| La Grande | 14.9 | 25.7 | 36.5 | 42.2 | 49.9 | 67.0 |
| Layfayette | 14.9 | 18.9 | - | 51.2 | 55.9 | - |
| Lake Oswego | 4.2 | 5.6 | 6.4 | 17.6 | 20.4 | 21.1 |
| Lakeside | 11.8 | 25.2 | 84.2 | 38.6 | 60.0 | 100.0 |
| Lakeview | 8.0 | 16.5 | 43.4 | 27.5 | 31.8 | 53.4 |

| Percentage Below Poverty Level in 2009 | | | | | | |
|--|----------|---------------------------------|--------------------------------|--|---|--|
| Municipality | Families | Families with children under 18 | Families with children under 5 | Families with female householder, no husband present | Families with female householder, no husband present with children under 18 | Families with female householder, no husband present with children under 5 |
| Lebanon | 15.3 | 24.6 | 33.6 | 45.3 | 53.1 | 83.3 |
| Lexington | - | - | - | - | - | - |
| Lincoln City | 14.8 | 33.8 | 46.2 | 45.9 | 59.7 | 55.0 |
| Lonerock | - | - | - | - | - | - |
| Long Creek | 17.7 | 8.7 | - | 66.7 | - | - |
| Lostine | 11.6 | 40.0 | - | 83.3 | 100.0 | - |
| Lowell | 12.1 | 15.6 | - | 12.5 | - | - |
| Lyons | 0.9 | 2.6 | - | - | - | - |
| Madras | 13.7 | 20.0 | 22.5 | 35.4 | 41.0 | 55.6 |
| Malin | 11.8 | 17.3 | - | - | - | - |
| Manzanita | - | - | - | - | - | - |
| Maupin | 13.7 | 36.7 | 40.0 | 100.0 | 100.0 | 100.0 |
| Maywood Park | 12.4 | 19.2 | 30.8 | 36.3 | 40.1 | 82.4 |
| McMinnville | 5.9 | 7.4 | - | 19.5 | 13.0 | - |
| Medford | 12.1 | 19.4 | 24.5 | 31.3 | 40.1 | 48.8 |
| Merrill | 3.1 | 2.0 | - | 3.8 | 4.5 | - |
| Metolius | 8.1 | 9.0 | 25.9 | 45.5 | 52.6 | 100.0 |
| Mill City | 9.7 | 14.6 | - | 20.9 | 32.1 | - |
| Millersburg | 3.1 | 6.8 | - | 25.7 | 32.1 | - |
| Milton-Freewater | 20.4 | 27.6 | 26.1 | 46.2 | 48.7 | 53.8 |
| Milwaukie | 8.4 | 13.2 | 4.5 | 26.6 | 30.1 | 10.5 |
| Mitchell | - | - | - | - | - | - |
| Molalla | 9.3 | 14.4 | 33.5 | 27.9 | 38.1 | 100.0 |
| Monmouth | 10.3 | 16.1 | 14.4 | 25.3 | 22.1 | 18.2 |
| Monroe | 4.5 | 6.3 | - | 12.1 | 14.3 | - |
| Monument | - | - | - | - | - | - |
| Moro | 34.9 | 74.3 | 100.0 | 84.4 | 88.9 | 100.0 |
| Mosier | 5.8 | 10.6 | - | 28.0 | 36.8 | - |
| Mt. Angel | 11.0 | 14.3 | - | 33.7 | 48.4 | - |
| Mt. Vernon | 10.6 | 32.7 | 39.3 | 73.3 | 100.0 | 100.0 |
| Myrtle Creek | 1.2 | 3.8 | - | - | - | - |
| Myrtle Point | 16.0 | 38.2 | 100.0 | 41.4 | 70.1 | 100.0 |
| Nehalem | 11.3 | - | - | 42.9 | - | - |
| Newberg | 7.8 | 13.2 | 30.4 | 32.2 | 42.0 | 83.6 |
| Newport | 13.2 | 24.7 | 27.6 | 43.3 | 42.8 | 71.6 |
| North Bend | 13.2 | 25.1 | 65.2 | 55.8 | 71.9 | 100.0 |
| North Plains | 6.2 | 11.9 | - | 33.8 | 43.6 | - |
| North Powder | 11.4 | 15.1 | - | - | - | - |
| Nyssa | 13.9 | 15.4 | 10.6 | 18.2 | 34.8 | - |

| Percentage Below Poverty Level in 2009 | | | | | | |
|--|----------|---------------------------------|--------------------------------|--|---|--|
| Municipality | Families | Families with children under 18 | Families with children under 5 | Families with female householder, no husband present | Families with female householder, no husband present with children under 18 | Families with female householder, no husband present with children under 5 |
| Oakland | 13.0 | 30.2 | 48.1 | 55.8 | 55.8 | 100.0 |
| Oakridge | 21.7 | 39.4 | 33.3 | 51.5 | 59.8 | 100.0 |
| Ontario | 17.5 | 27.2 | 34.4 | 34.7 | 41.8 | 6.5 |
| Oregon City | 10.0 | 17.5 | 10.1 | 36.8 | 47.1 | 40.9 |
| Paisley | 10.7 | 47.8 | 33.3 | 100.0 | 100.0 | 100.0 |
| Pendleton | 7.9 | 14.5 | 23.9 | 24.8 | 40.4 | 50.6 |
| Pilomath | 7.0 | 11.7 | 8.8 | 15.9 | 18.8 | - |
| Phoenix | 7.4 | 14.7 | - | 24.6 | 60.0 | - |
| Pilot Rock | 9.1 | 17.8 | - | 38.6 | 50.7 | - |
| Port Orford | 10.4 | 20.5 | 80.0 | 30.2 | 84.2 | - |
| Portland | 11.3 | 17.3 | 15.7 | 30.6 | 40.7 | 48.6 |
| Powers | 8.2 | 5.6 | - | 23.5 | 30.8 | - |
| Prairie City | 14.3 | 33.6 | - | 15.4 | 20.7 | - |
| Prescott | - | - | - | - | - | - |
| Prineville | 13.5 | 25.9 | 13.2 | 36.7 | 51.9 | 60.0 |
| Rainier | 5.7 | 8.1 | - | 2.8 | - | - |
| Redmond | 9.7 | 14.9 | 3.1 | 34.7 | 42.3 | 22.8 |
| Reedsport | 13.8 | 28.4 | 38.6 | 59.8 | 87.0 | - |
| Richland | - | - | - | - | - | - |
| Riddle | 8.7 | 18.6 | 42.9 | 47.4 | 66.7 | - |
| Rivergrove | 3.0 | 7.4 | 40.0 | 25.0 | 28.6 | 100.0 |
| Rockaway Beach | 9.8 | 43.8 | - | 24.4 | 100.0 | - |
| Rogue River | 12.2 | 21.1 | 8.9 | 34.3 | 55.4 | - |
| Roseburg | 12.6 | 25.6 | 45.0 | 52.1 | 58.2 | 74.9 |
| Rufus | 40.0 | 100.0 | - | 71.4 | 100.0 | - |
| Salem | 12.4 | 19.2 | 25.7 | 33.4 | 42.7 | 66.2 |
| Sandy | 2.7 | 2.6 | 5.9 | 10.1 | 13.7 | 100.0 |
| Scappoose | 6.6 | 9.2 | 27.5 | 13.2 | 10.9 | 52.4 |
| Scio | 10.6 | 22.6 | - | 37.5 | 50.0 | - |
| Scotts Mills | 7.4 | 16.1 | - | 38.5 | 100.0 | - |
| Seaside | 15.2 | 26.0 | 49.5 | 31.7 | 43.1 | 61.5 |
| Seneca | 10.1 | - | - | - | - | - |
| Shady Cove | 8.5 | 20.6 | 41.1 | 25.7 | 34.2 | 100.0 |
| Shaniko | 8.3 | - | - | 100.0 | - | - |
| Sheridan | 12.4 | 17.4 | 34.0 | 30.7 | 43.1 | 72.7 |
| Sherwood | 2.2 | 2.7 | 1.3 | 8.0 | 3.8 | - |
| Siletz | 25.8 | 17.2 | 6.3 | 41.0 | 38.6 | - |
| Silverton | 11.2 | 19.1 | 20.6 | 21.2 | 21.9 | 10.9 |
| Sisters | 3.8 | 7.6 | - | 8.6 | 14.3 | - |

| Percentage Below Poverty Level in 2009 | | | | | | |
|--|----------|---------------------------------|--------------------------------|--|---|--|
| Municipality | Families | Families with children under 18 | Families with children under 5 | Families with female householder, no husband present | Families with female householder, no husband present with children under 18 | Families with female householder, no husband present with children under 5 |
| Sodaville | 9.7 | 12.7 | - | 22.2 | 28.6 | - |
| Spray | 7.1 | 21.4 | - | 28.6 | 100.0 | - |
| Springfield | 14.7 | 20.7 | 30.0 | 30.9 | 37.3 | 54.1 |
| St. Helens | 9.1 | 15.5 | 20.2 | 32.1 | 44.9 | 77.0 |
| St. Paul | - | - | - | - | - | - |
| Stanfield | 12.5 | 21.2 | - | 25.7 | 27.3 | - |
| Stayton | 7.2 | 13.4 | 14.3 | 26.6 | 30.7 | - |
| Sublimity | 1.5 | 1.4 | - | - | - | - |
| Summerville | 4.2 | 7.1 | - | 33.3 | 33.3 | - |
| Sumpter | - | - | - | - | - | - |
| Sutherlin | 11.0 | 16.8 | 16.4 | 44.6 | 54.4 | 100.0 |
| Sweet Home | 13.3 | 26.2 | 43.5 | 44.4 | 57.0 | 100.0 |
| Talent | 13.3 | 24.3 | 31.4 | 30.0 | 47.0 | 100.0 |
| Tangent | 1.8 | 3.4 | - | - | - | - |
| The Dalles | 10.4 | 17.9 | 33.3 | 32.0 | 40.6 | 74.5 |
| Tigard | 5.2 | 8.5 | 10.6 | 27.5 | 35.9 | 45.6 |
| Tillamook | 33.9 | 47.0 | 15.1 | 77.7 | 79.1 | 100.0 |
| Toledo | 17.0 | 30.6 | 10.4 | 47.0 | 54.9 | 54.2 |
| Troutdale | 7.7 | 11.2 | 5.5 | 34.1 | 41.8 | - |
| Tualatin | 8.2 | 11.4 | 10.7 | 19.6 | 22.6 | 11.6 |
| Turner | 17.0 | 27.0 | 15.1 | 51.6 | 73.8 | 100.0 |
| Ukiah | - | - | - | - | - | - |
| Umatilla | 16.4 | 22.7 | 16.6 | 48.1 | 66.7 | 100.0 |
| Union | 10.0 | 20.1 | 36.2 | 36.8 | 44.7 | 75.0 |
| Unity | 28.6 | 100.0 | - | 100.0 | 100.0 | - |
| Vale | 18.2 | 24.8 | 17.4 | 39.7 | 52.1 | 45.5 |
| Veneta | 5.5 | 10.0 | 18.7 | 23.3 | 42.0 | 63.6 |
| Vernonia | 3.8 | 6.7 | 9.4 | 21.8 | 35.4 | - |
| Waldport | 24.5 | 7.2 | - | - | - | - |
| Wallowa | 8.9 | 16.8 | 100.0 | 22.2 | 24.4 | 100.0 |
| Warrenton | 8.8 | 12.7 | 24.5 | 23.7 | 28.2 | 53.1 |
| Wasco | 13.2 | 27.0 | - | 22.7 | 33.3 | - |
| Waterloo | 18.5 | 30.8 | 60.0 | 81.8 | 100.0 | 100.0 |
| West Linn | 2.7 | 4.0 | 4.5 | 6.8 | 11.1 | - |
| Westfir | 4.4 | - | - | 21.4 | - | - |
| Weston | 7.6 | 12.4 | - | 17.3 | 18.2 | - |
| Wheeler | - | - | - | - | - | - |
| Willamina | 15.1 | 20.3 | 31.9 | 32.7 | 41.7 | 84.2 |
| Wilsonville | 7.8 | 14.2 | 23.2 | 26.3 | 33.9 | 56.6 |

| Percentage Below Poverty Level in 2009 | | | | | | |
|--|----------|---------------------------------|--------------------------------|--|---|--|
| Municipality | Families | Families with children under 18 | Families with children under 5 | Families with female householder, no husband present | Families with female householder, no husband present with children under 18 | Families with female householder, no husband present with children under 5 |
| Winston | 17.9 | 31.2 | 100.0 | 53.5 | 67.2 | 100.0 |
| Wood Village | 20.9 | 29.2 | 25.0 | 52.8 | 59.6 | 50.0 |
| Woodburn | 13.7 | 21.2 | 22.0 | 47.1 | 57.1 | 91.8 |
| Yachats | 3.9 | - | - | - | - | - |
| Yamhill | 2.6 | - | - | - | - | - |
| Yoncalla | 19.7 | 46.2 | 100.0 | 24.7 | 33.9 | 100.0 |

Source: U.S. Census Bureau, Census 2010