



# gastrulação



[www.gastrulation.org](http://www.gastrulation.org)

Gastrulation: from cells to embryo

Edited by Claudio Stern

# Movimentos da gastrulação

Invagination

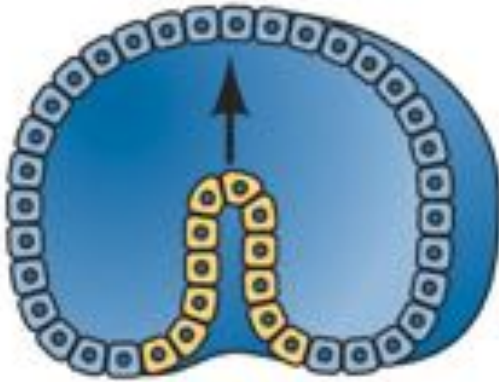

Involution



Ingression

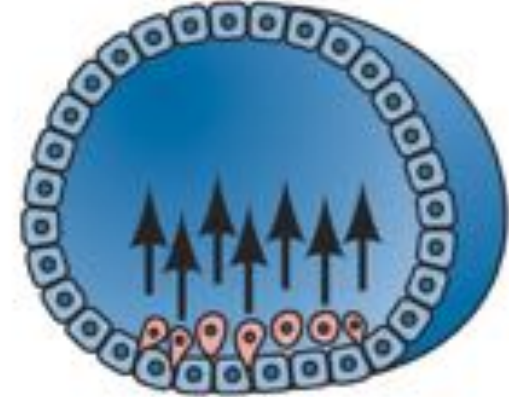

Delamination



Epiboly

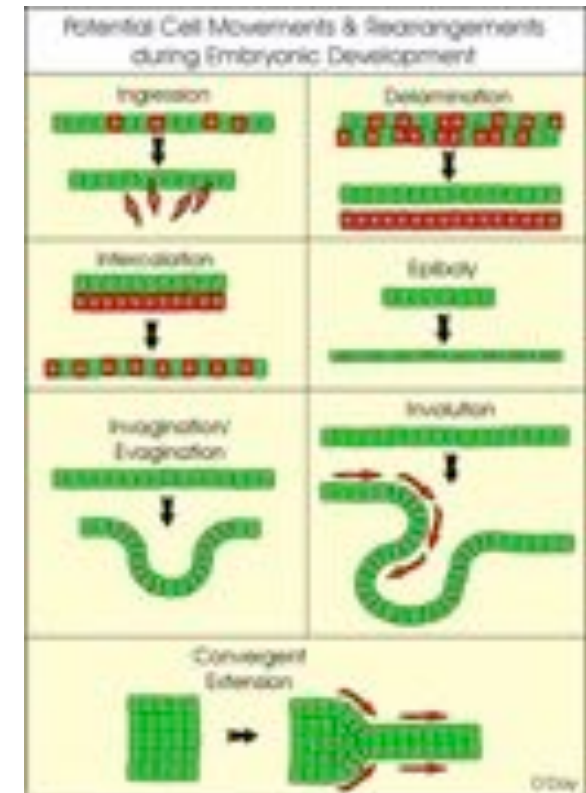
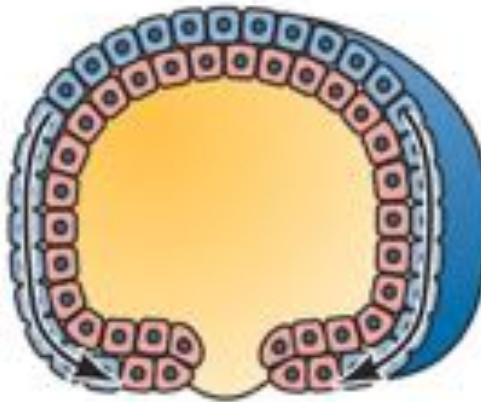

# Movimentos da gastrulação

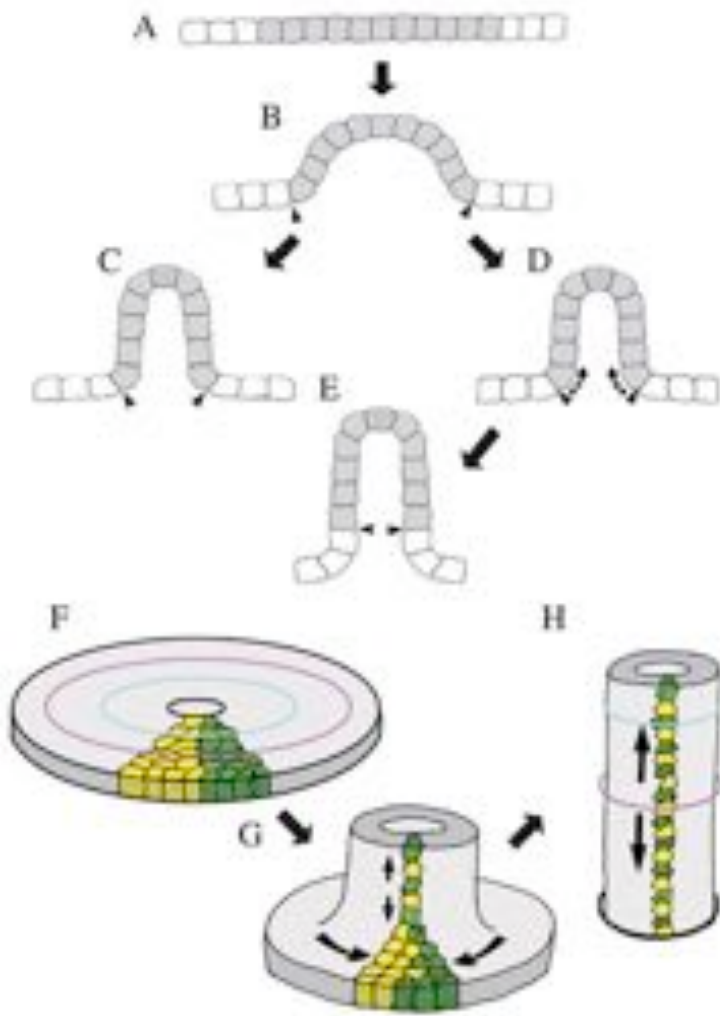

© Ray Keller and Lance Davidson  
 From Gastrulation: From Cells to Embryo  
 © 2004 Cold Spring Harbor Laboratory Press  
 Chapter 19, Figure 1

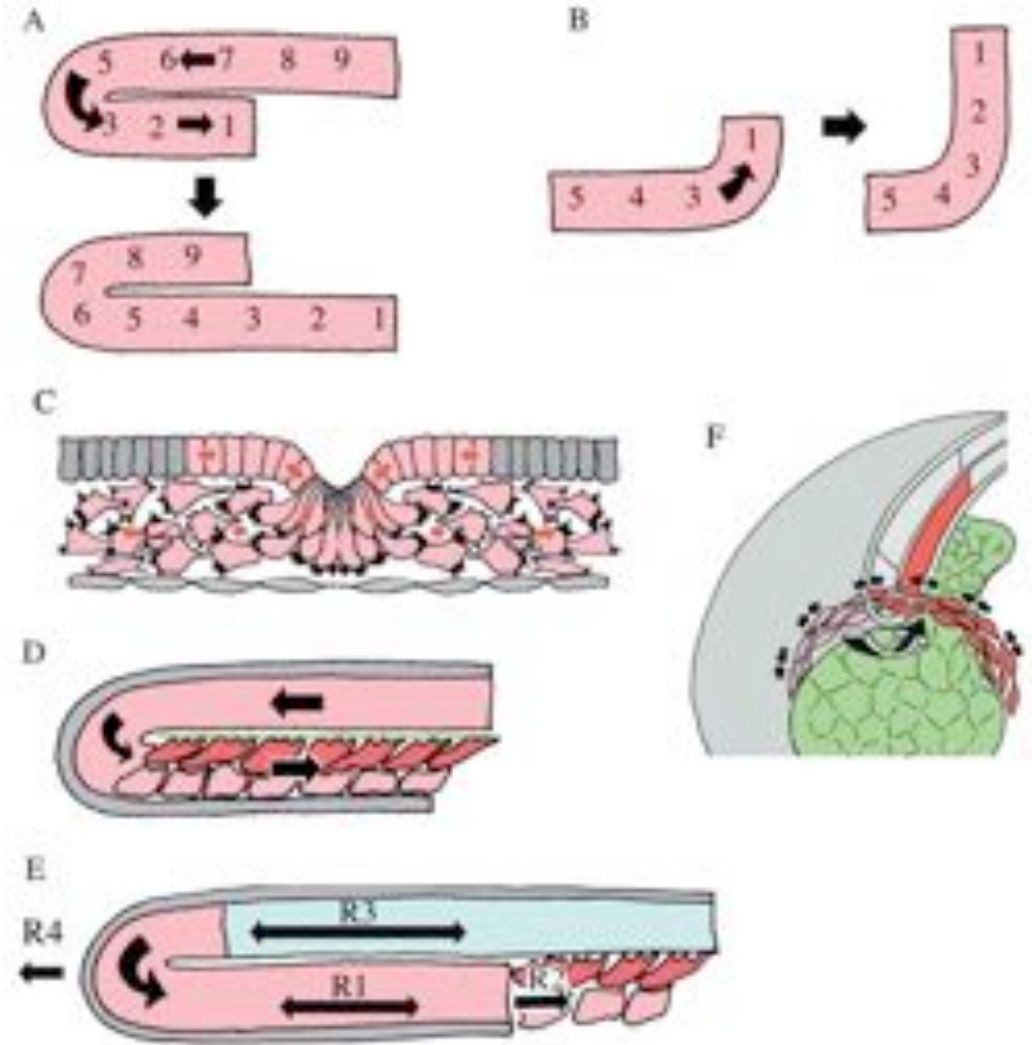

© Ray Keller and Lance Davidson  
 From Gastrulation: From Cells to Embryo  
 © 2004 Cold Spring Harbor Laboratory Press  
 Chapter 19, Figure 4

# Padrões de “gastrulação” em esponjas:

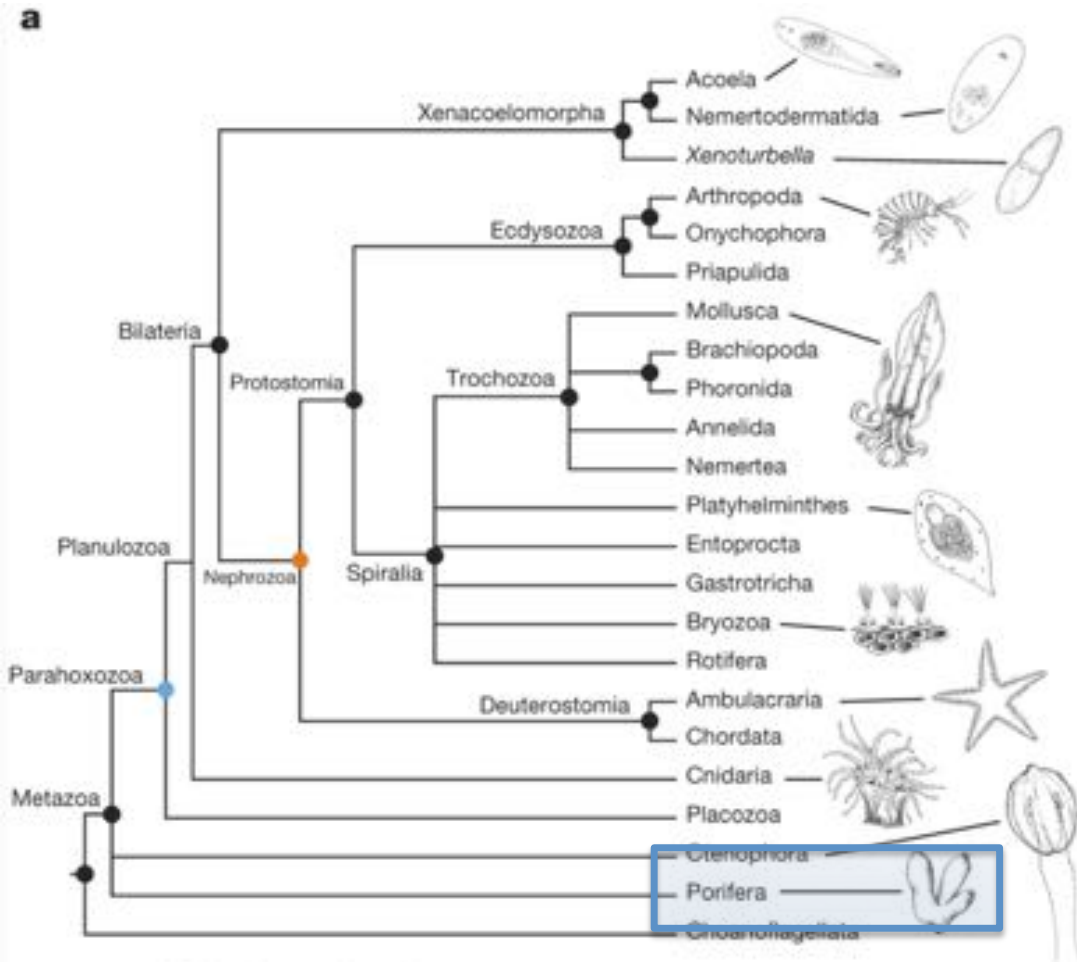

Cannon et al. 2016

Sponges:

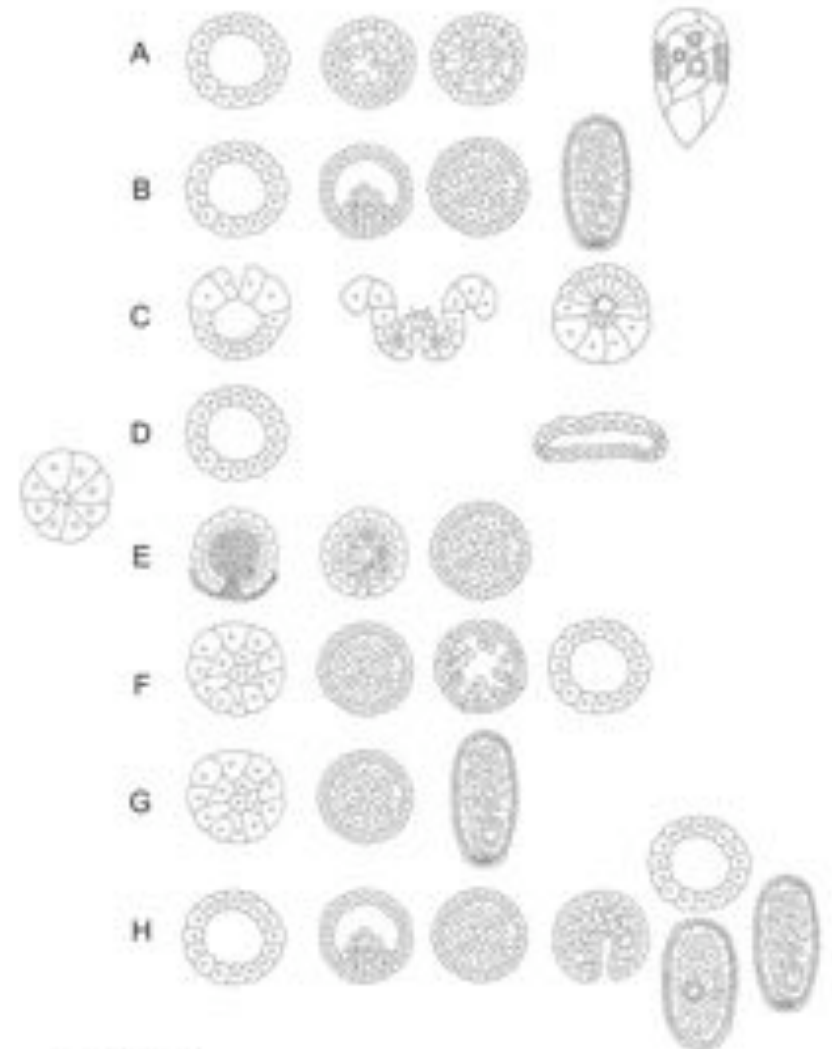

© Sally P. Leys  
From *Gastrulation: From Cells to Embryo*  
© 2004 Cold Spring Harbor Laboratory Press  
Chapter 2, Figure 1



# 'Gastrulação' em esponjas? (Calcaronea)

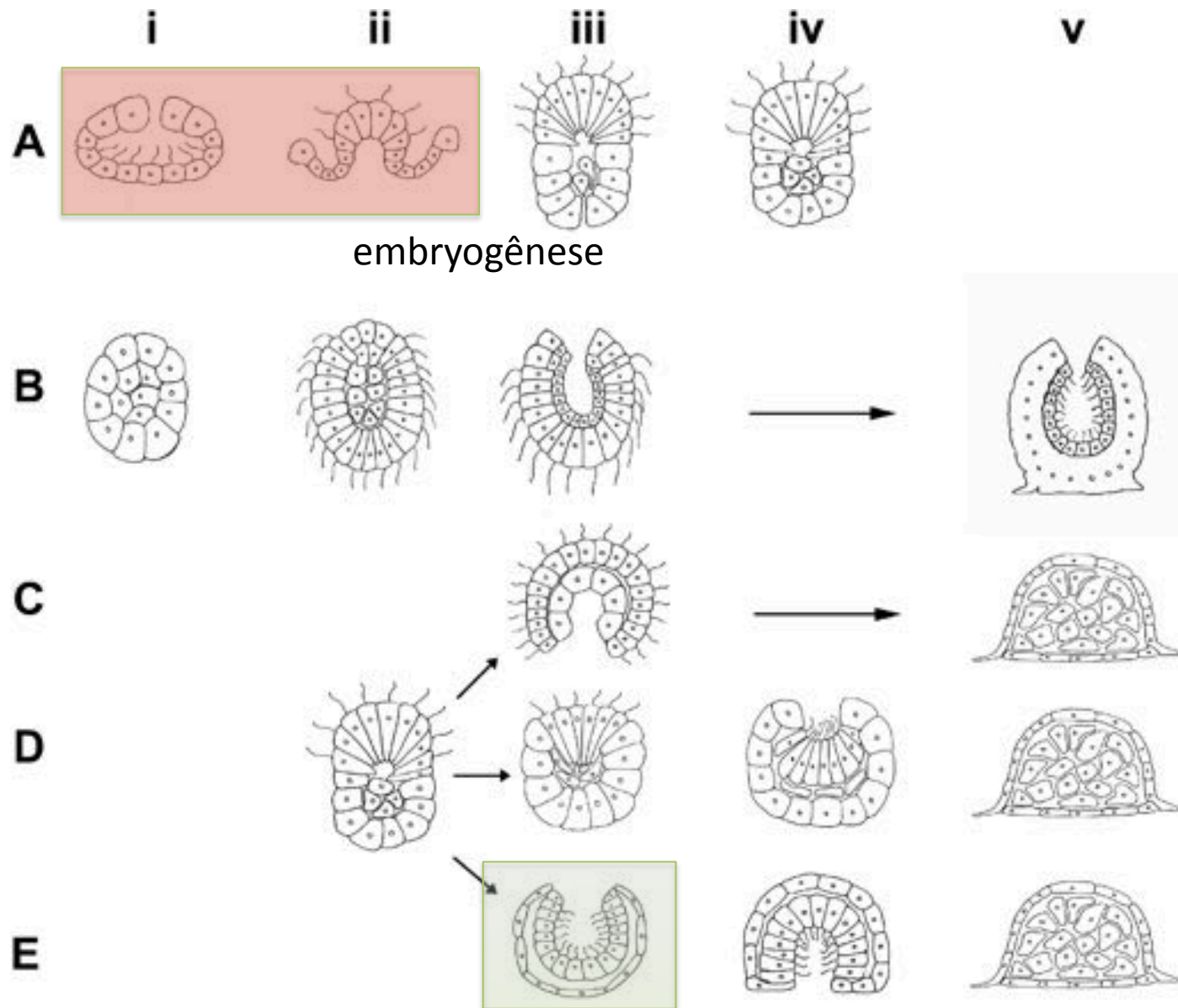

*Gastrea de Haeckel (1872)*

Invaginação de células posteriores  
*Schulze (1875)*

Ingressão e invaginação de células anteriores  
*Metchnikoff (1874)*

Invaginação de células anteriores  
*Schulze (1878)*

Metamorfosis y asentamiento

# Gastrulação em moluscos

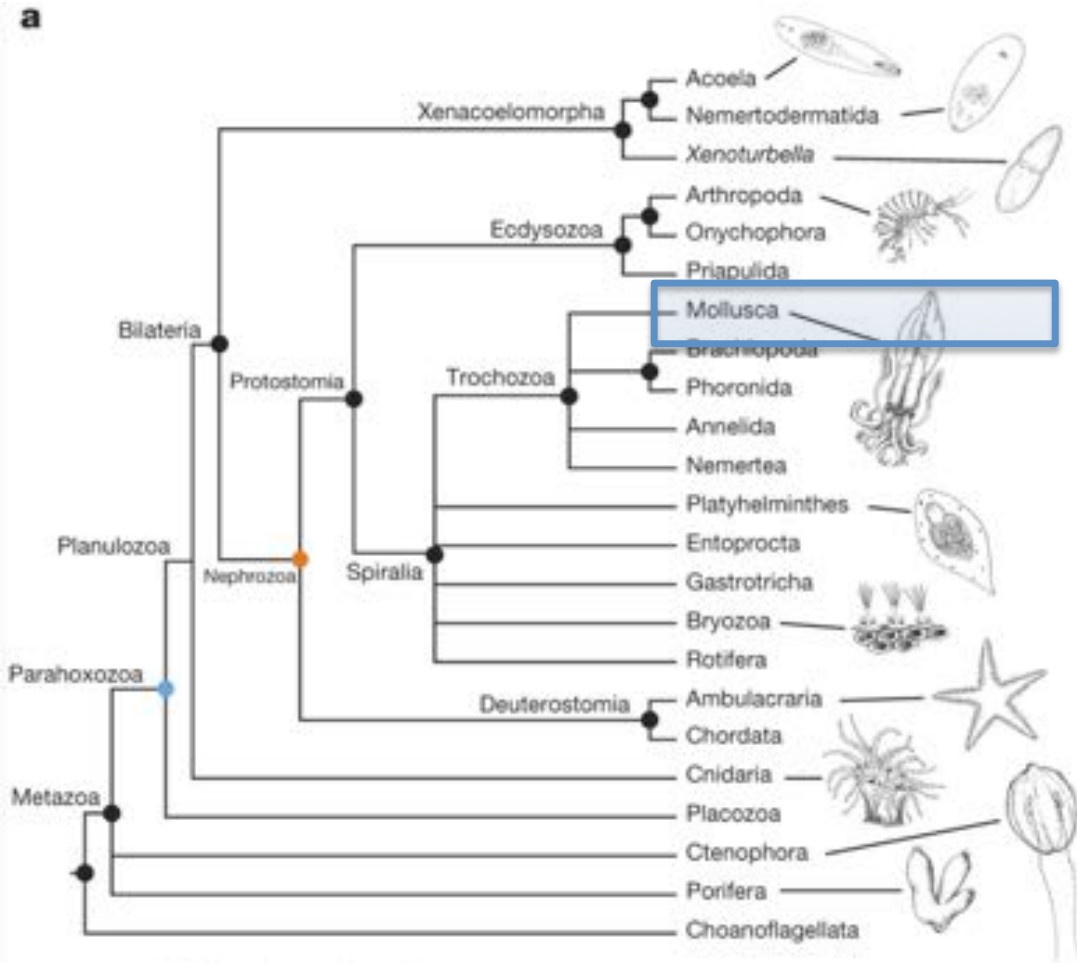

Cannon et al. 2016

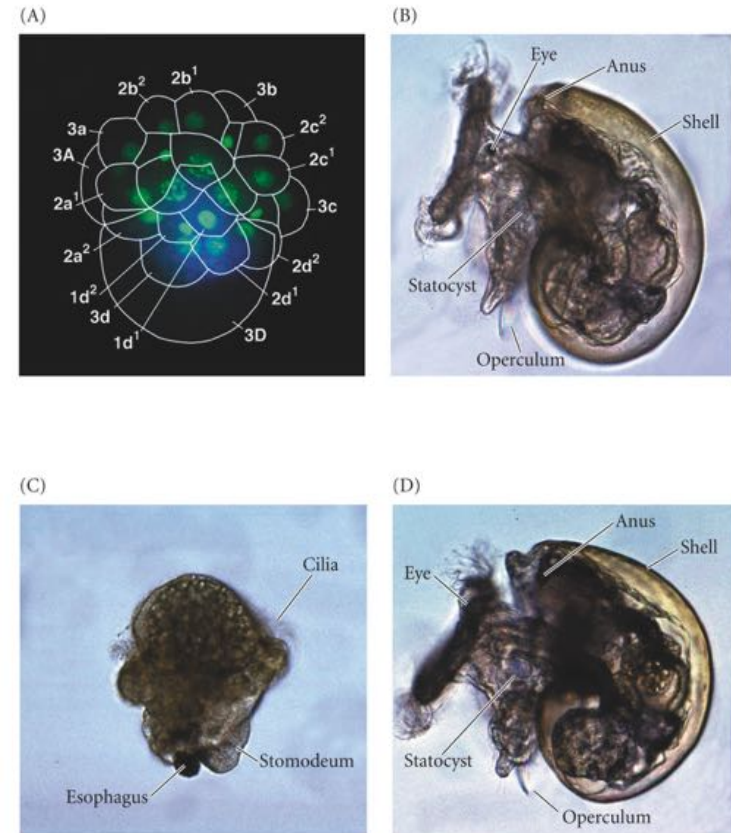

# Gastrulação em moluscos/espíralados

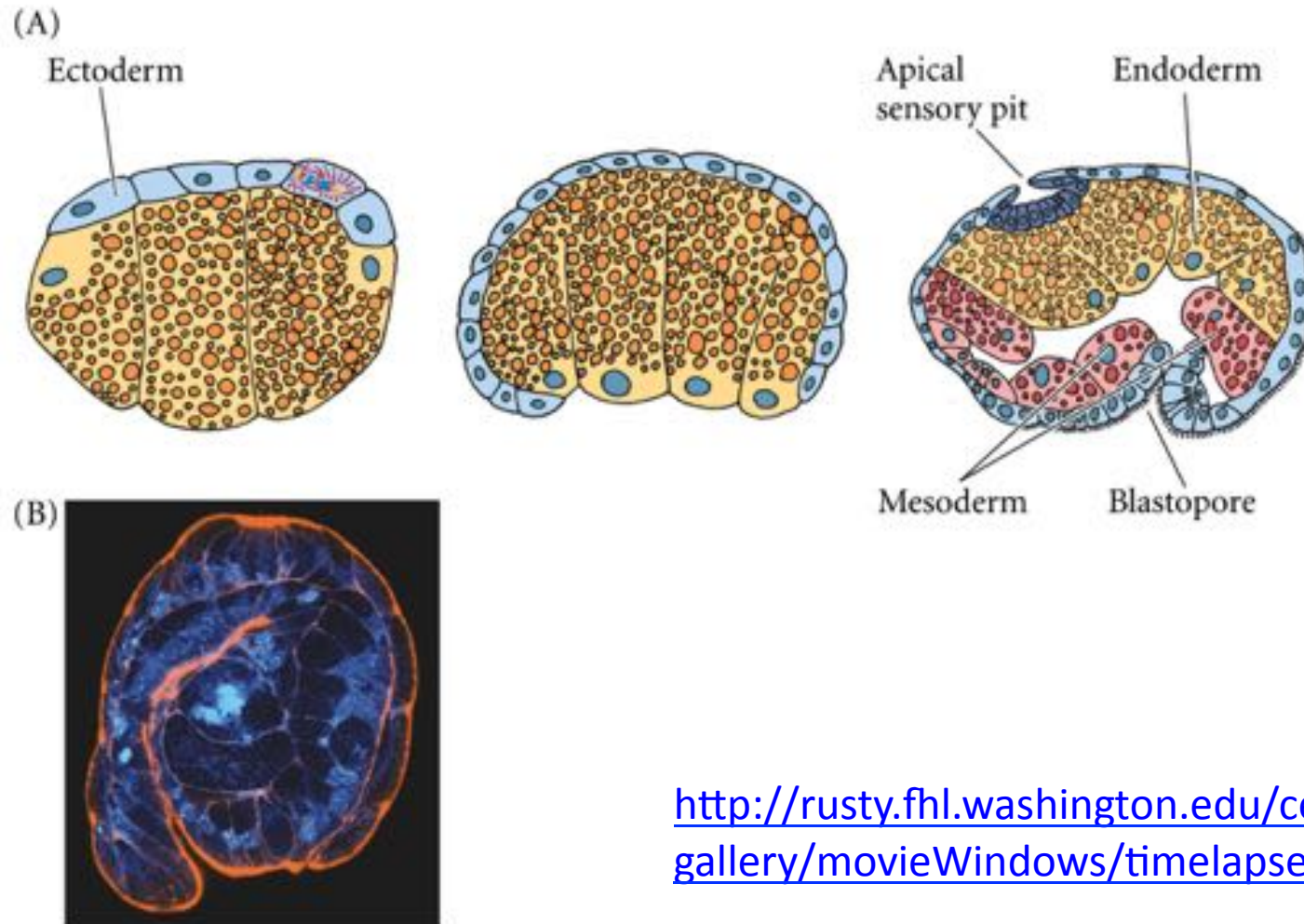

<http://rusty.fhl.washington.edu/celldynamics/gallery/movieWindows/timelapse/nereis.html>



# Gastrulação em *C. elegans*

## Nance e Priess

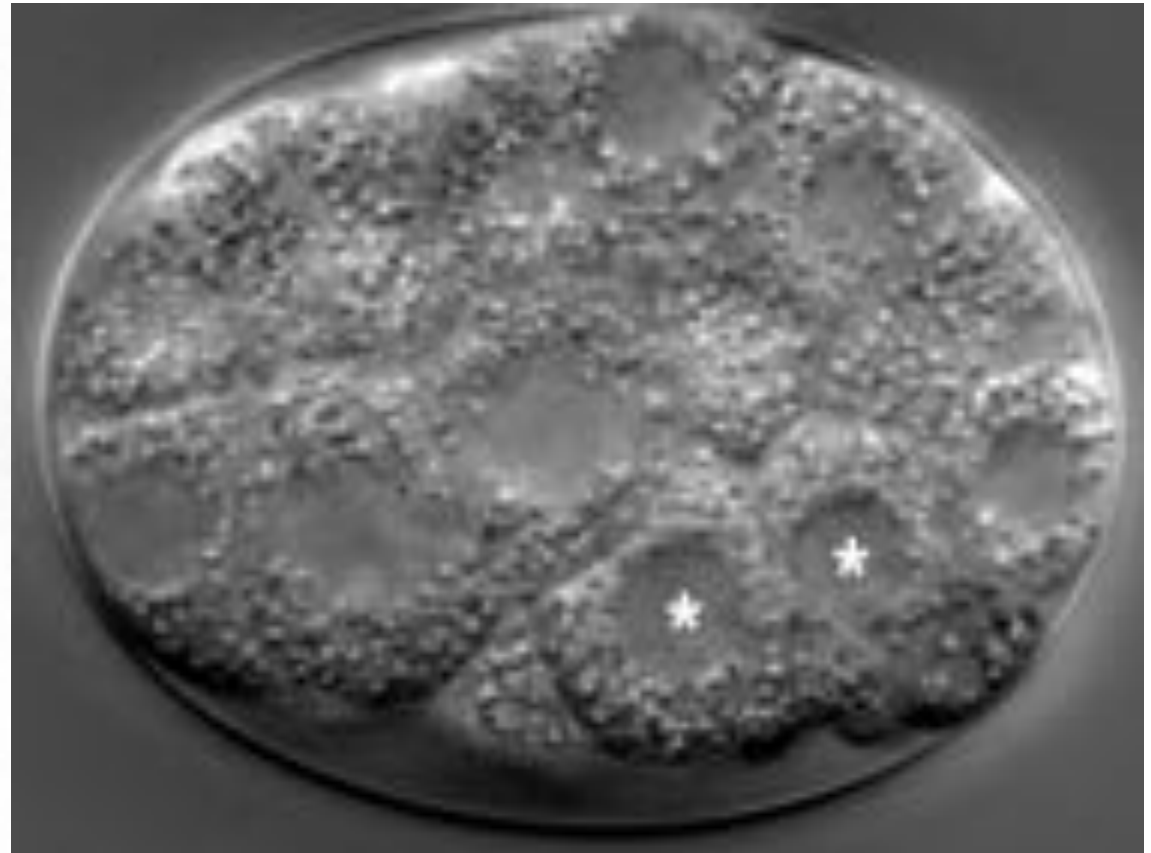
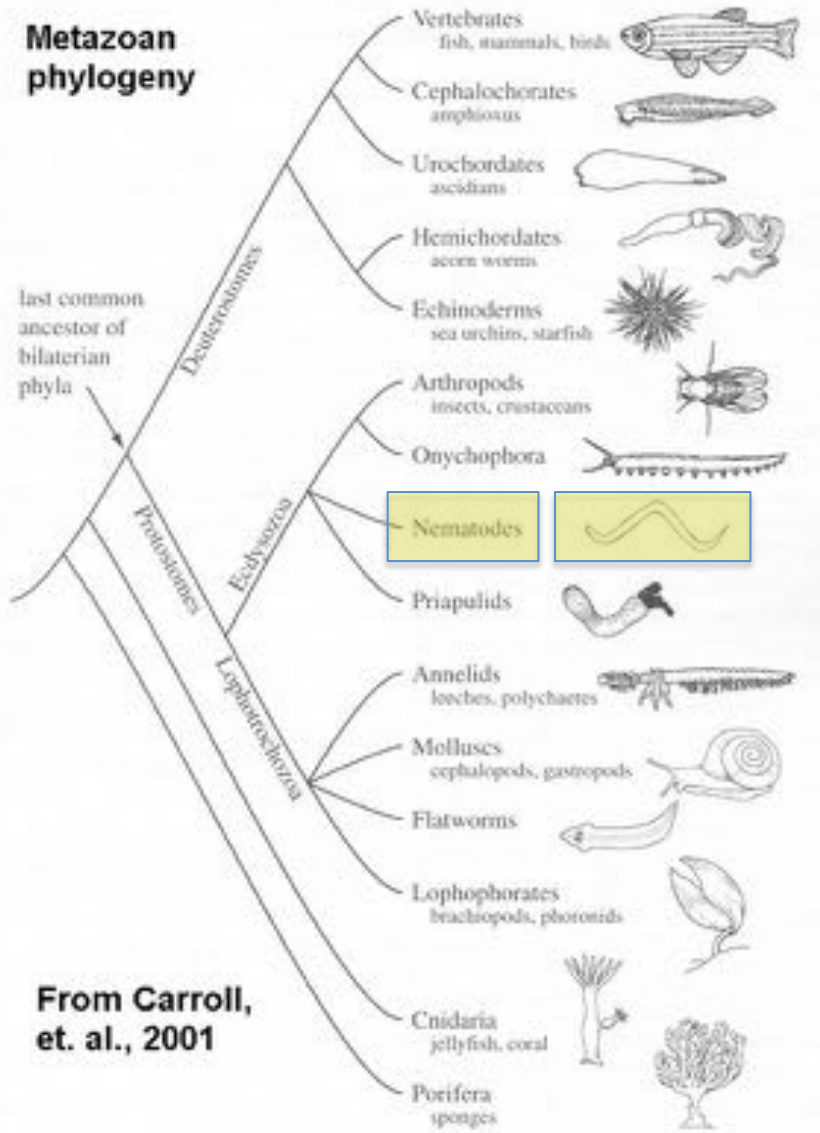



# Gastrulação em *C. elegans*

(A)

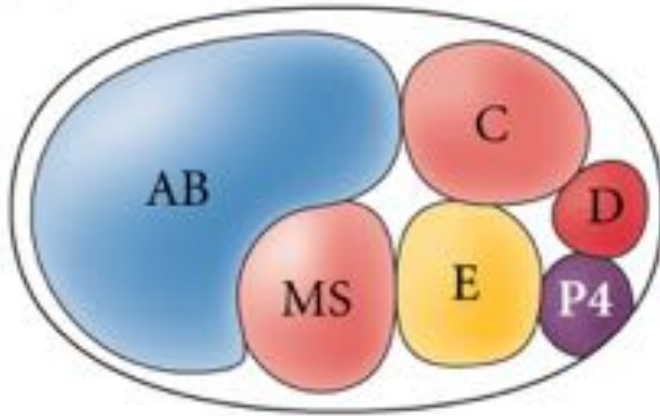

(B)

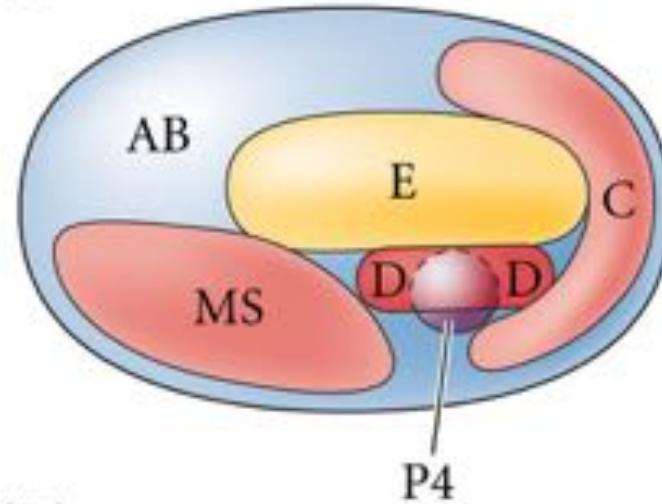

(C)

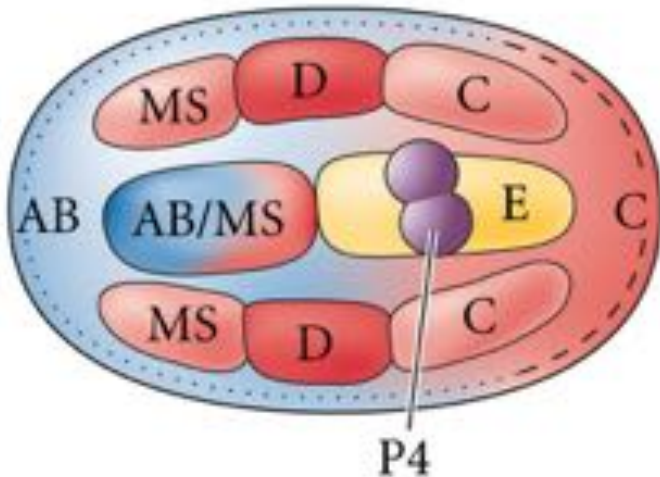

(D)



# Gastrulação em *C. elegans*

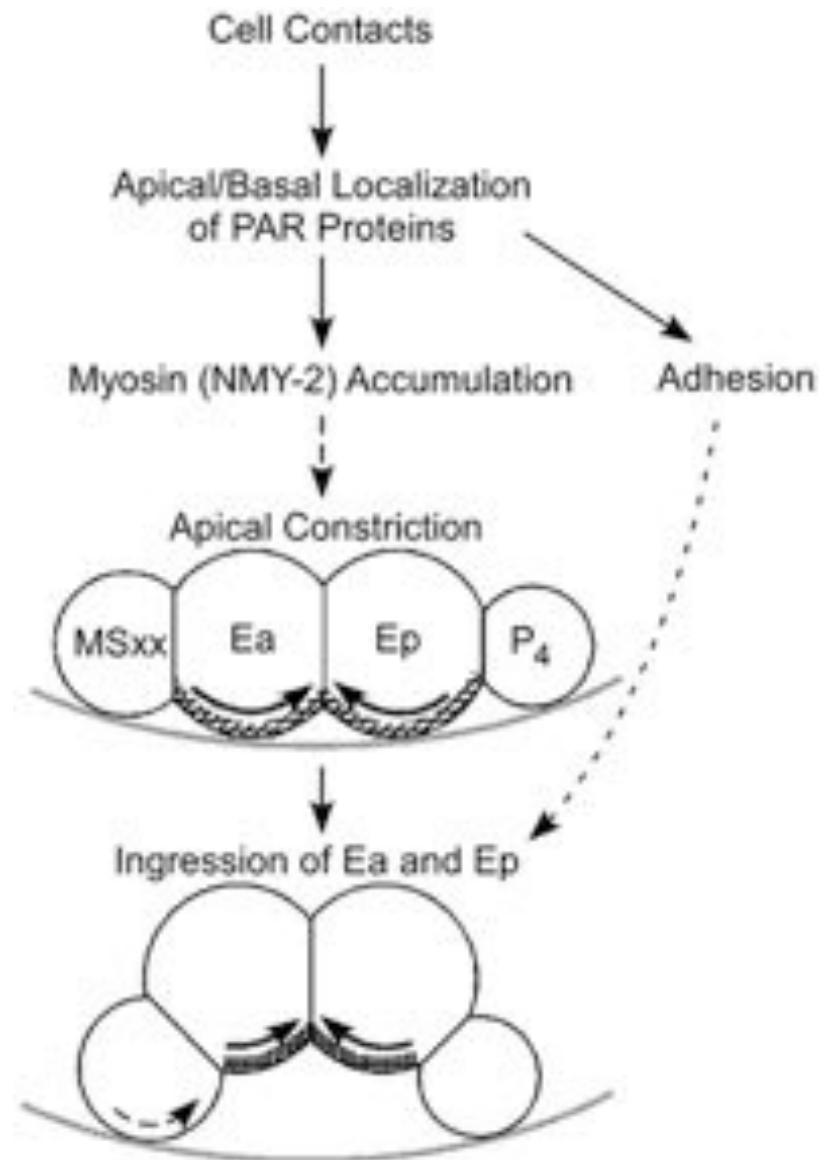

# Gastrulação em *Drosophila*

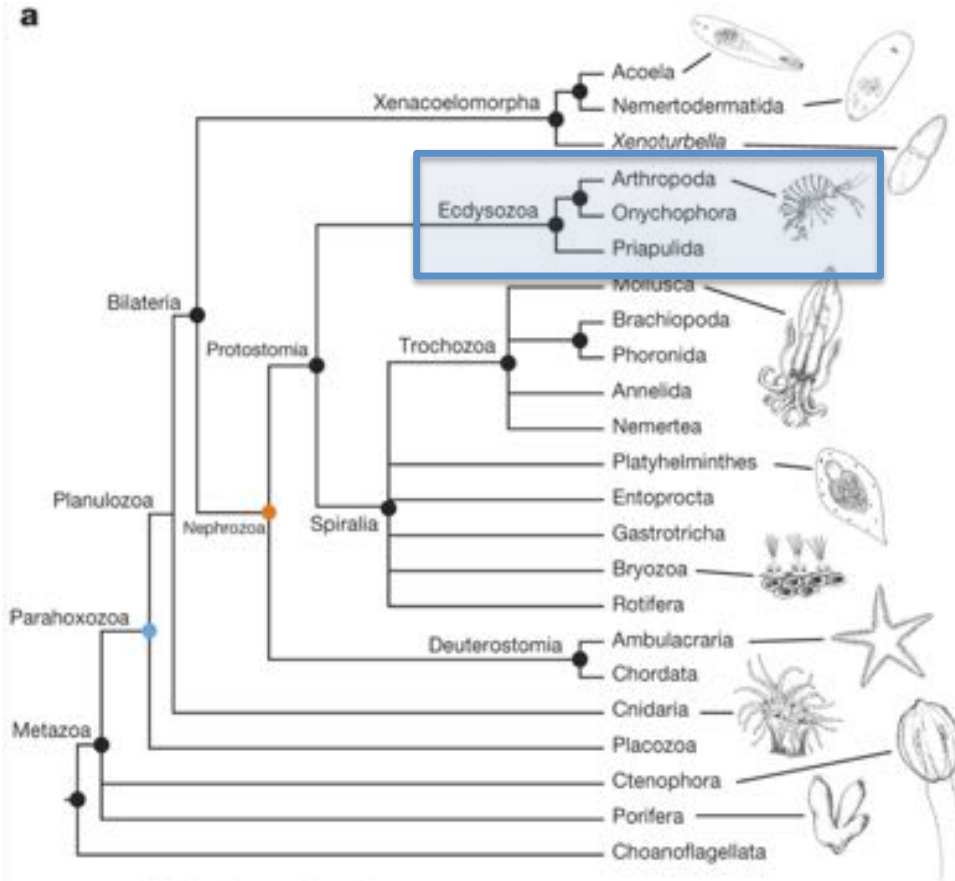

Cannon et al.  
2016

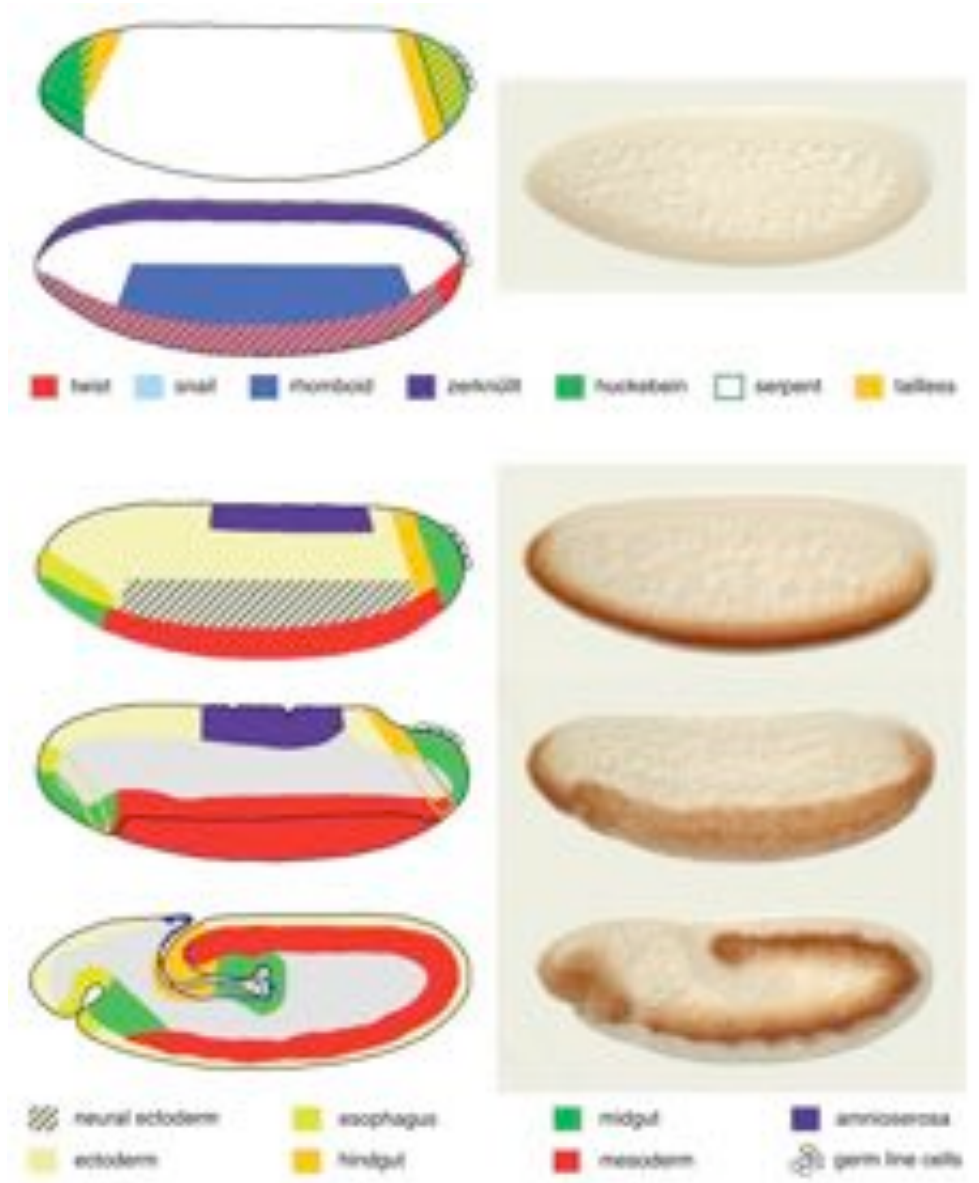

# Gastrulação em *Drosophila*

<https://www.youtube.com/watch?v=MefTPoeVQ3w>

Formação do sulco ventral (mesoderme e intestino mediano):

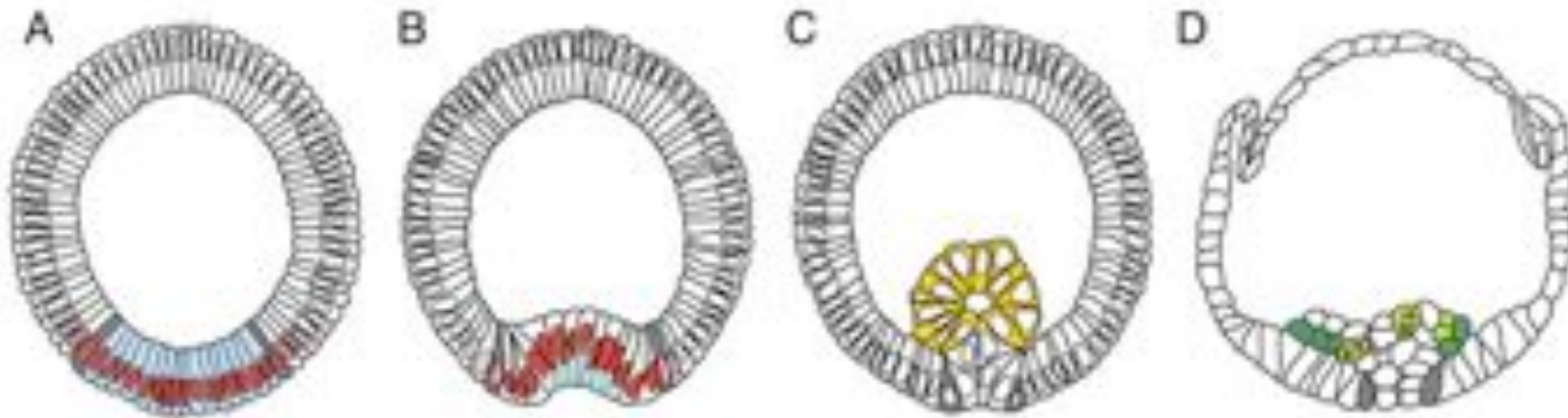

© Maria Leptin  
From *Gastrulation: From Cells to Embryo*  
© 2004 Cold Spring Harbor Laboratory Press  
Chapter 7, Figure 2



# Constrição apical durante a invaginação stage 7

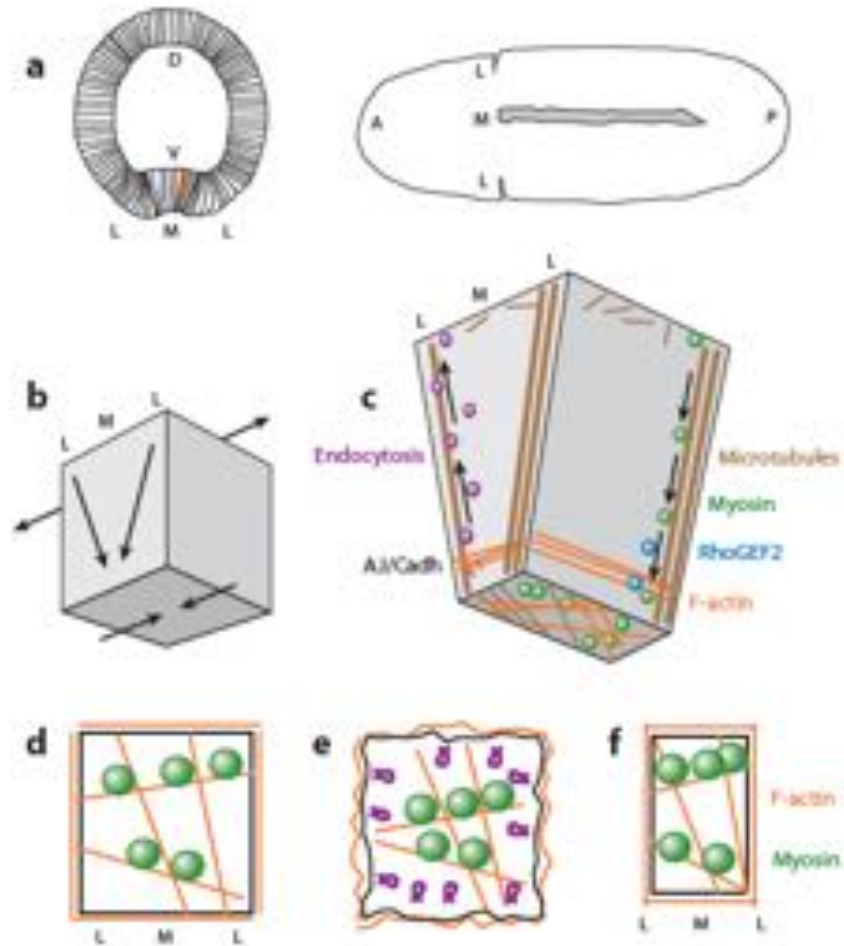

# Intercalação durante o alongamento da banda germinativa

<https://www.youtube.com/watch?v=MefTPoeVQ3w>

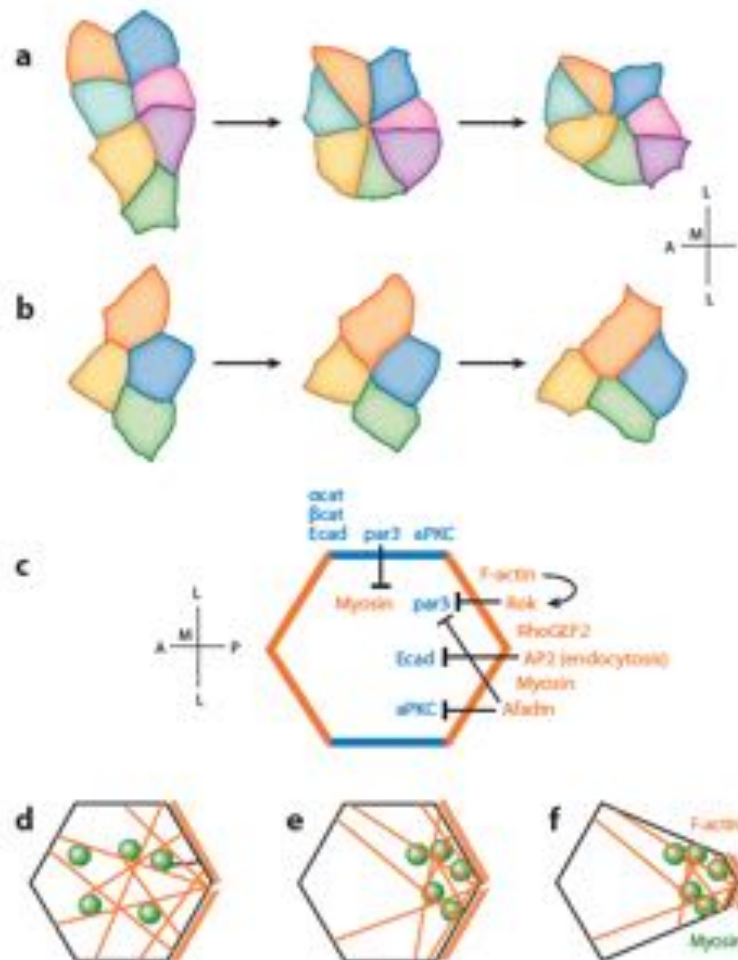

# Gastrulação em insetos

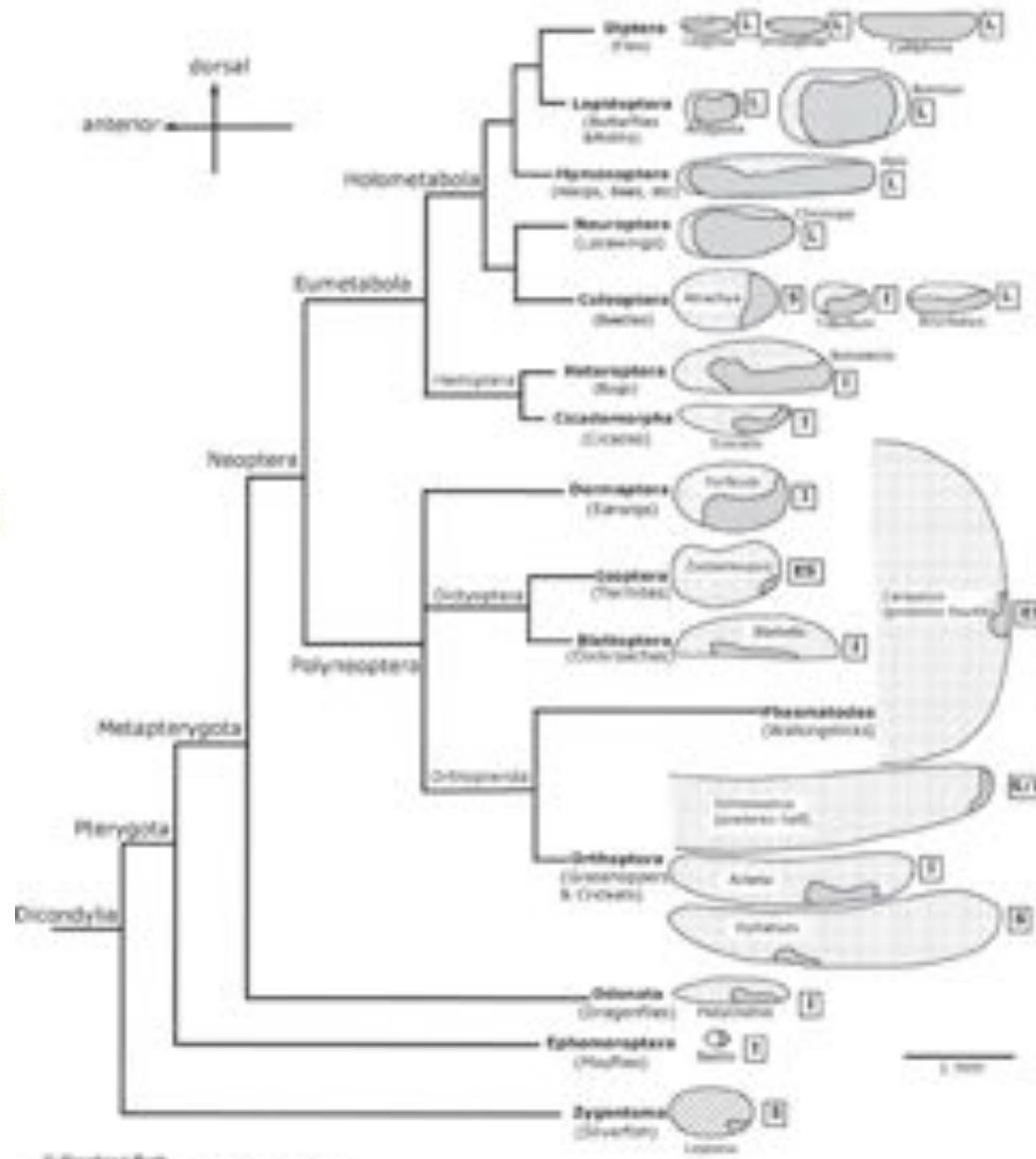
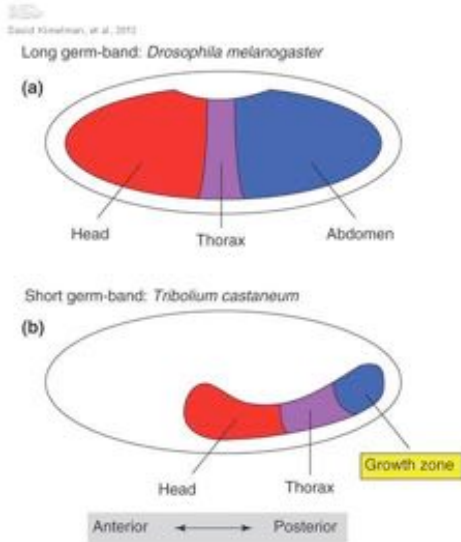

# Gastrulação no ouriço

## McClay et al.

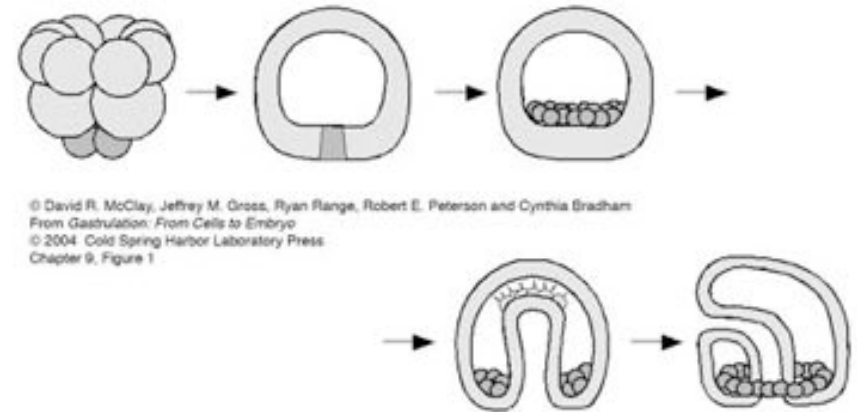
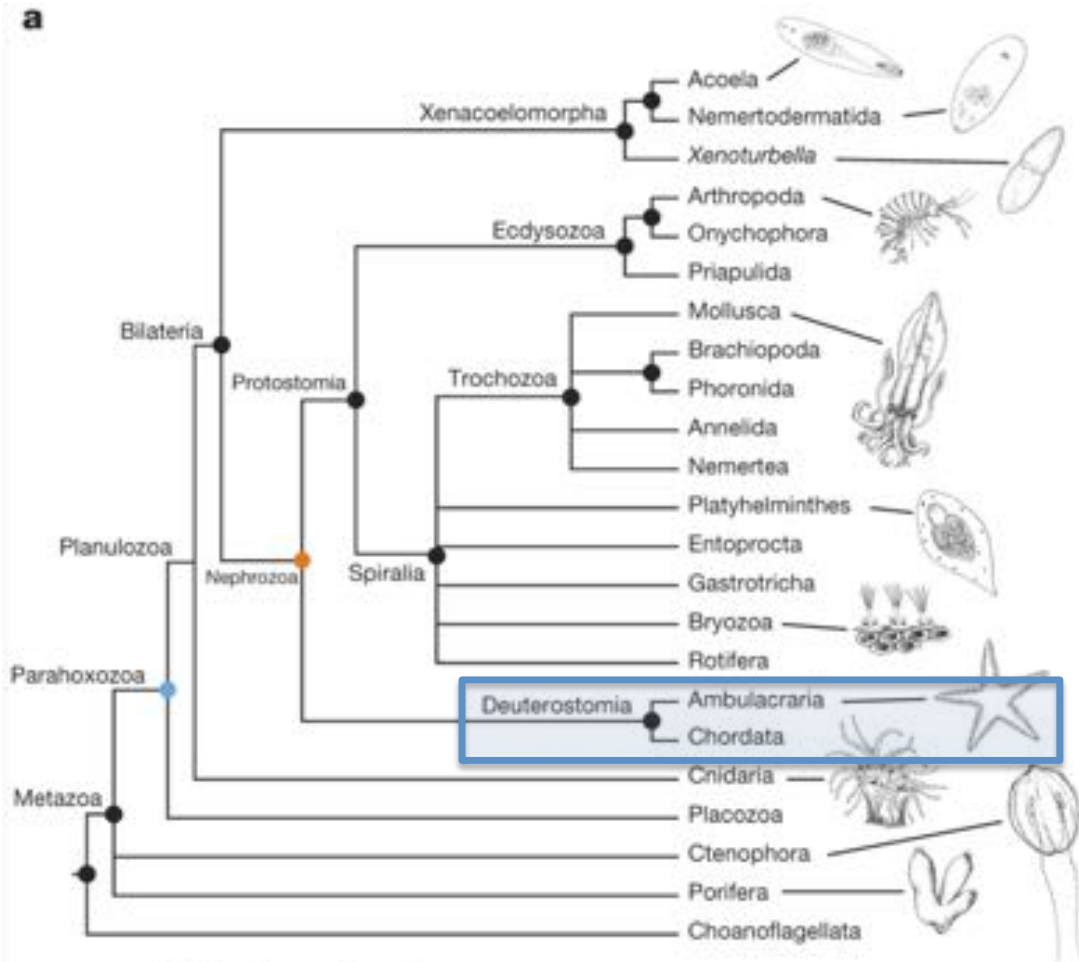

© David R. McClay, Jeffrey M. Gross, Ryan Range, Robert E. Peterson and Cynthia Bradham  
 From Gastrulation: From Cells to Embryo  
 © 2004 Cold Spring Harbor Laboratory Press  
 Chapter 9, Figure 1



# Normal sea urchin development, following the fate of the cellular layers of the blastula

(A)



(B)

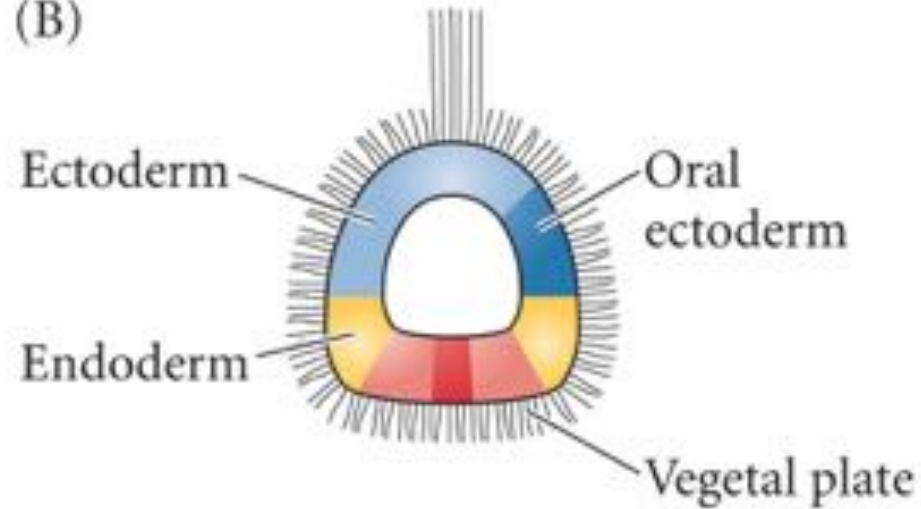

(C)

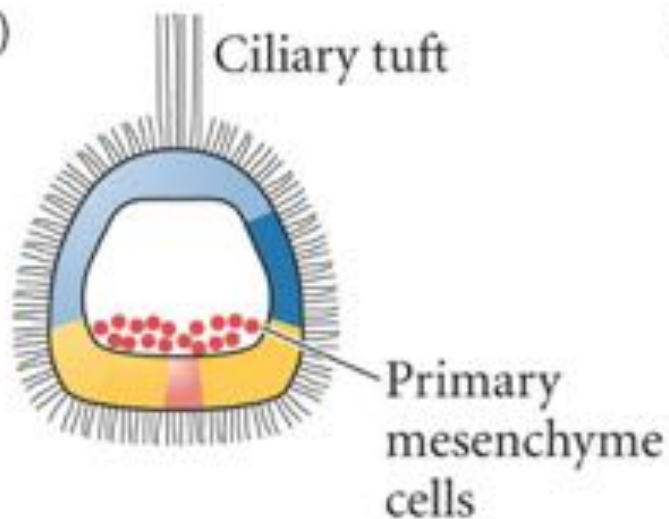

(D)

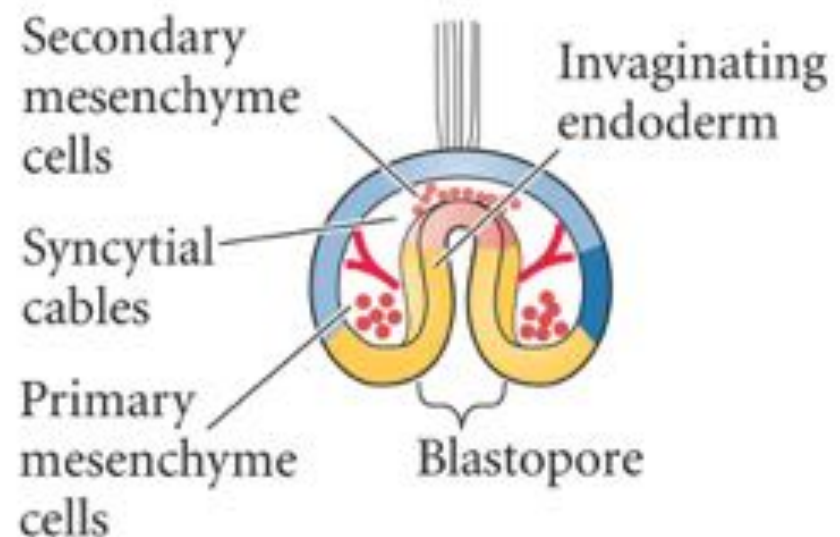

# Normal sea urchin development, following the fate of the cellular layers of the blastula

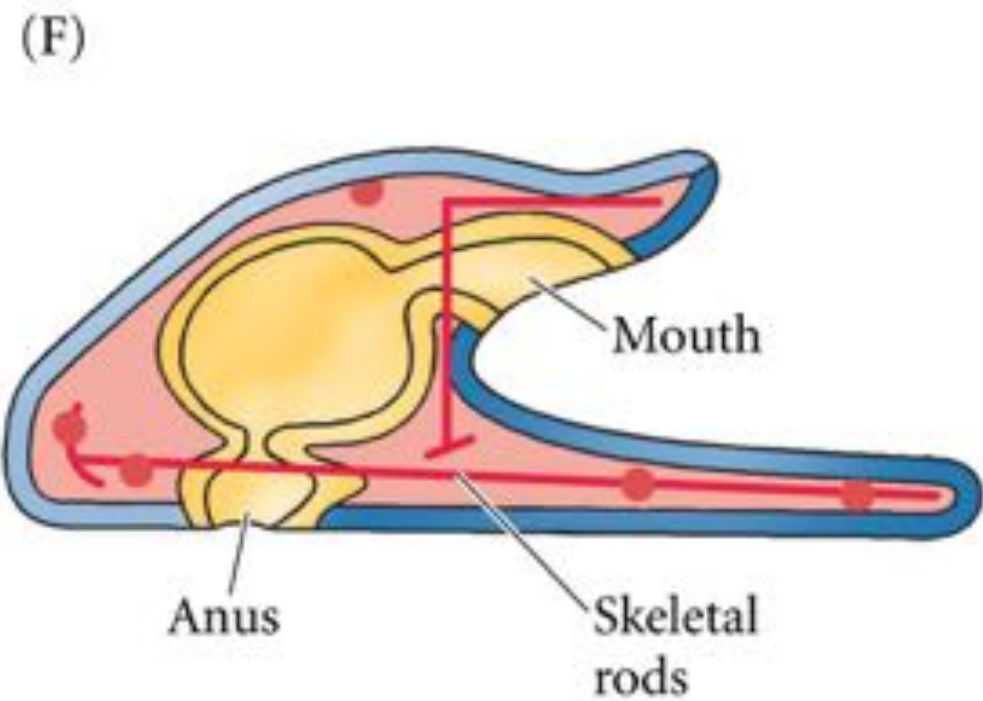
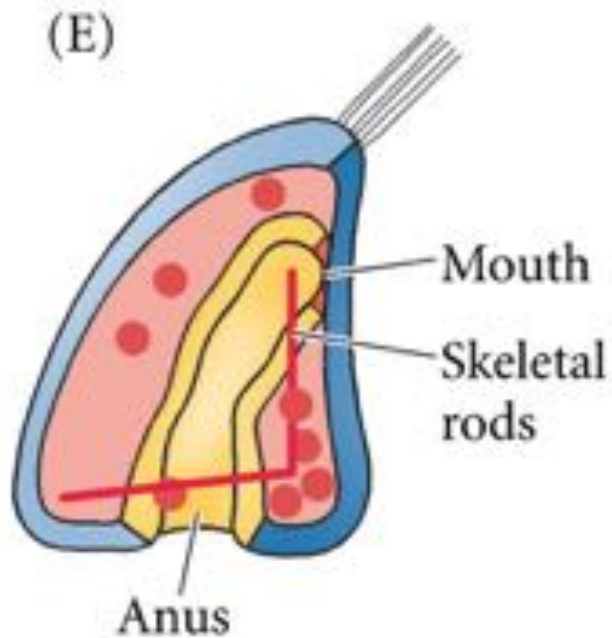

# Entire sequence of gastrulation in *Lytechinus variegatus*

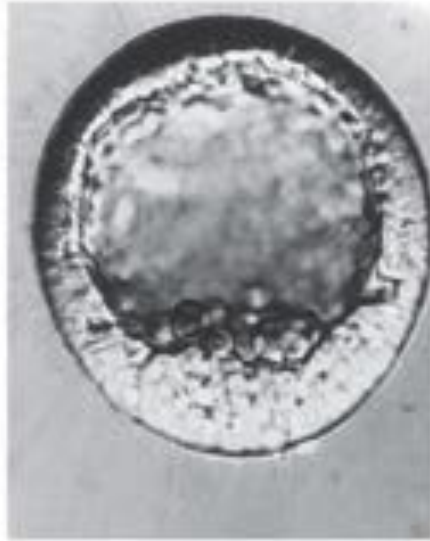

9 hr



9.5 hr



10 hr



10.5 hr



11 hr



11.5 hr

Blastopore

# Entire sequence of gastrulation in *Lytechinus variegatus*



12 hr



13 hr



13.5 hr

Syncytial cables



15 hr



17 hr

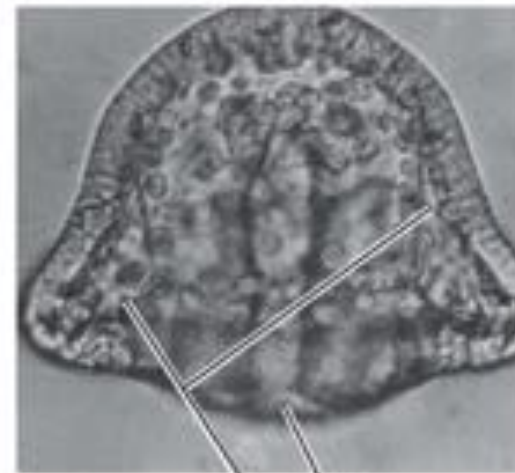

18 hr

Blastopore  
Syncytial cables



# Gastrulação no ouriço

McClay et al.



# Gastrulação no ouriço

McClay et al.

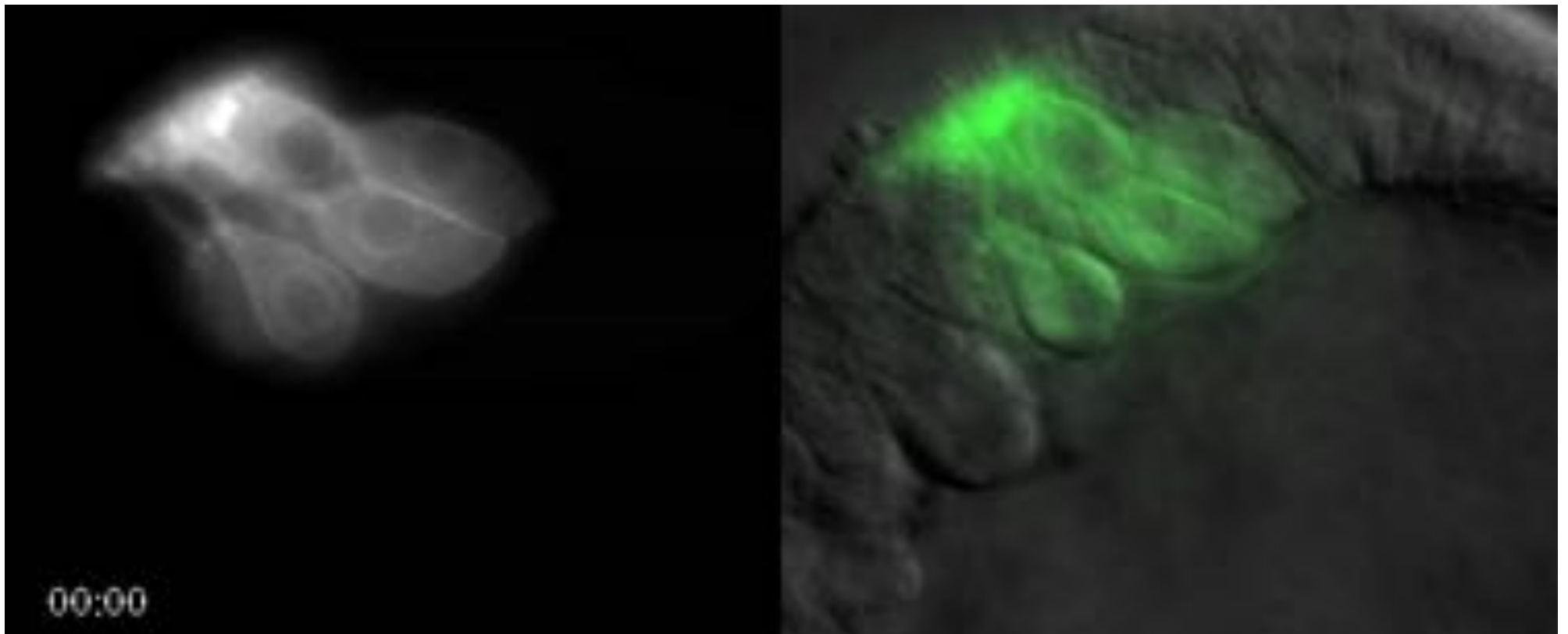

# Gastrulação no ouriço McClay et al.

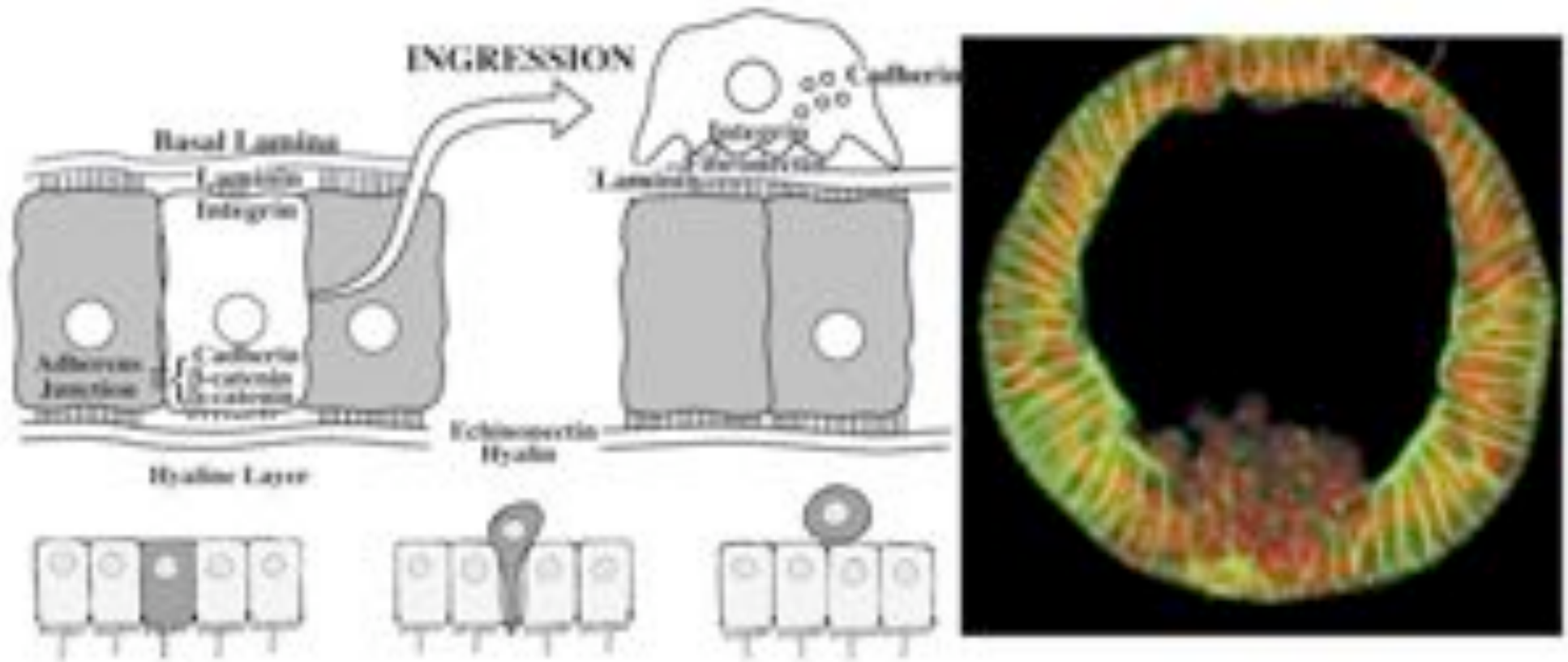

© David R. McClay, Jeffrey M. Gross, Ryan Range, Robert E. Peterson and Cynthia Bradham  
From *Gastrulation: From Cells to Embryo*  
© 2004 Cold Spring Harbor Laboratory Press  
Chapter 9, Figure 3

# Gastrulação no ouriço

McClay et al.







# Gastrulação no ouriço

(A)



(B)

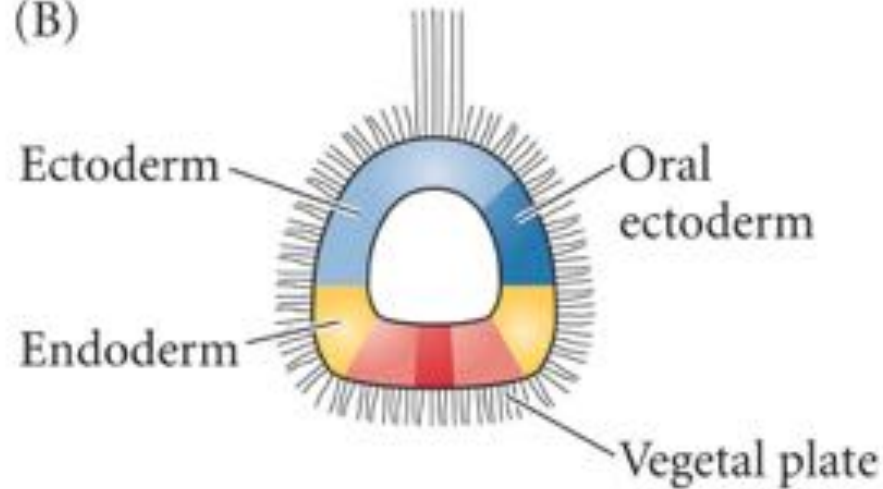

(C)

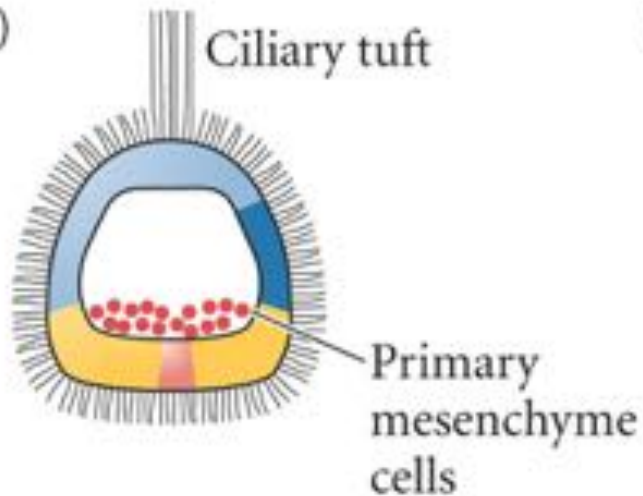

(D)

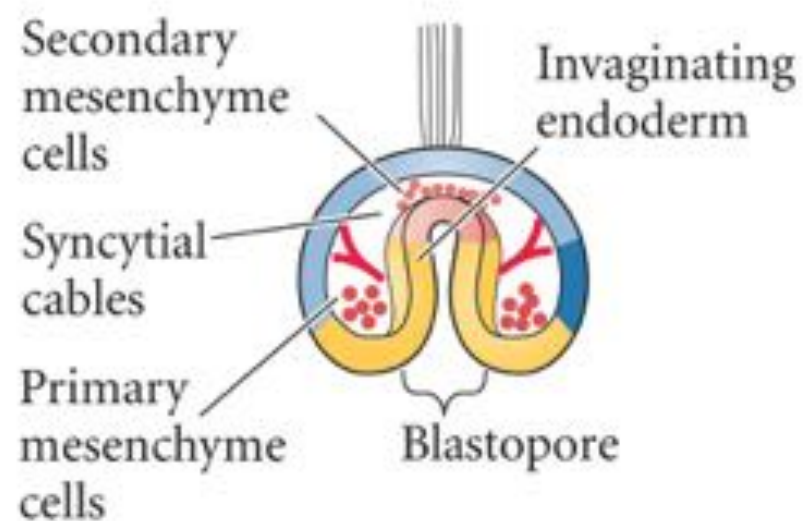

# Entire sequence of gastrulation in *Lytechinus variegatus*

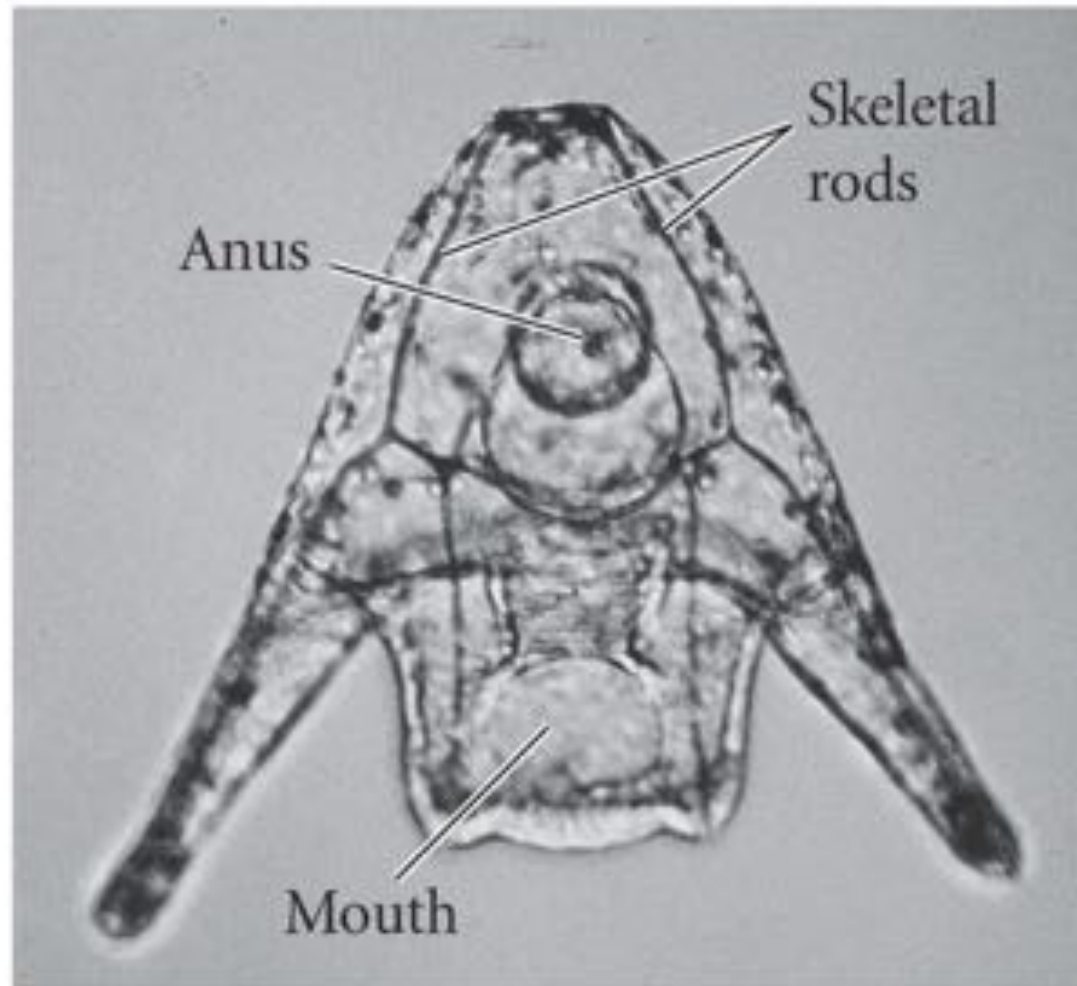

24 hr

The imaginal rudiment growing in the left side of the pluteus larva of a sea urchin



Imaginal  
rudiment



# Gastrulação em peixe-zebra

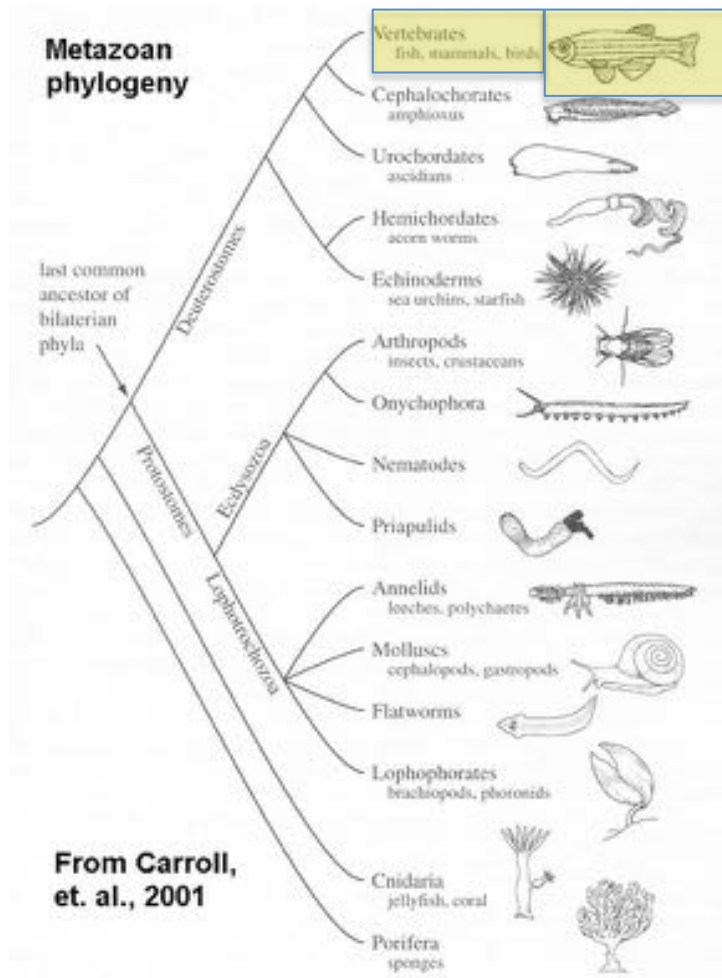

epíbole

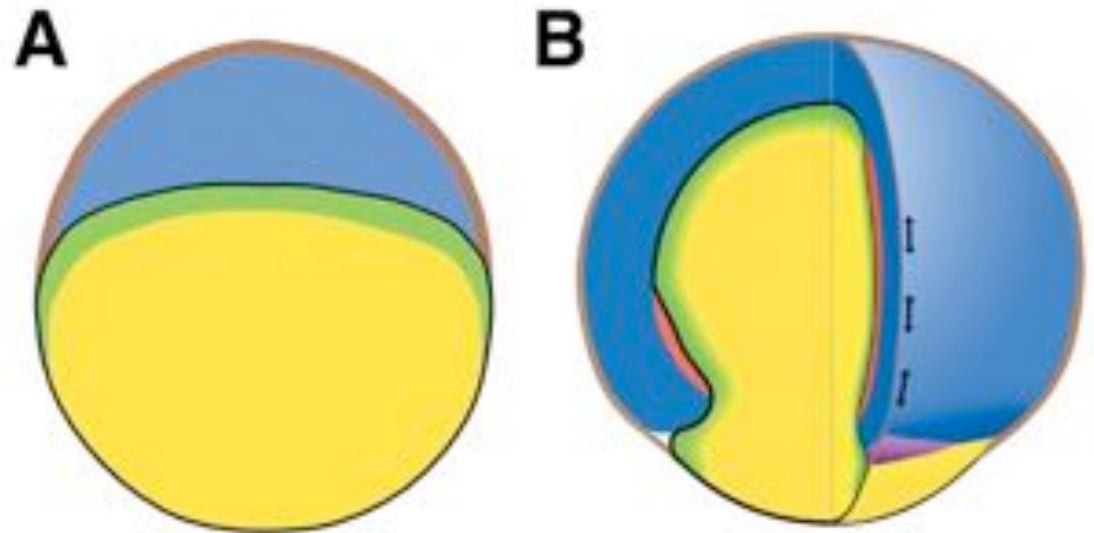

© Donald A. Kane and Rachel M. Warga  
From *Gastrulation: From Cells to Embryo*  
© 2004 Cold Spring Harbor Laboratory Press  
Chapter 12, Figure 1

# Gastrulação em peixe-zebra

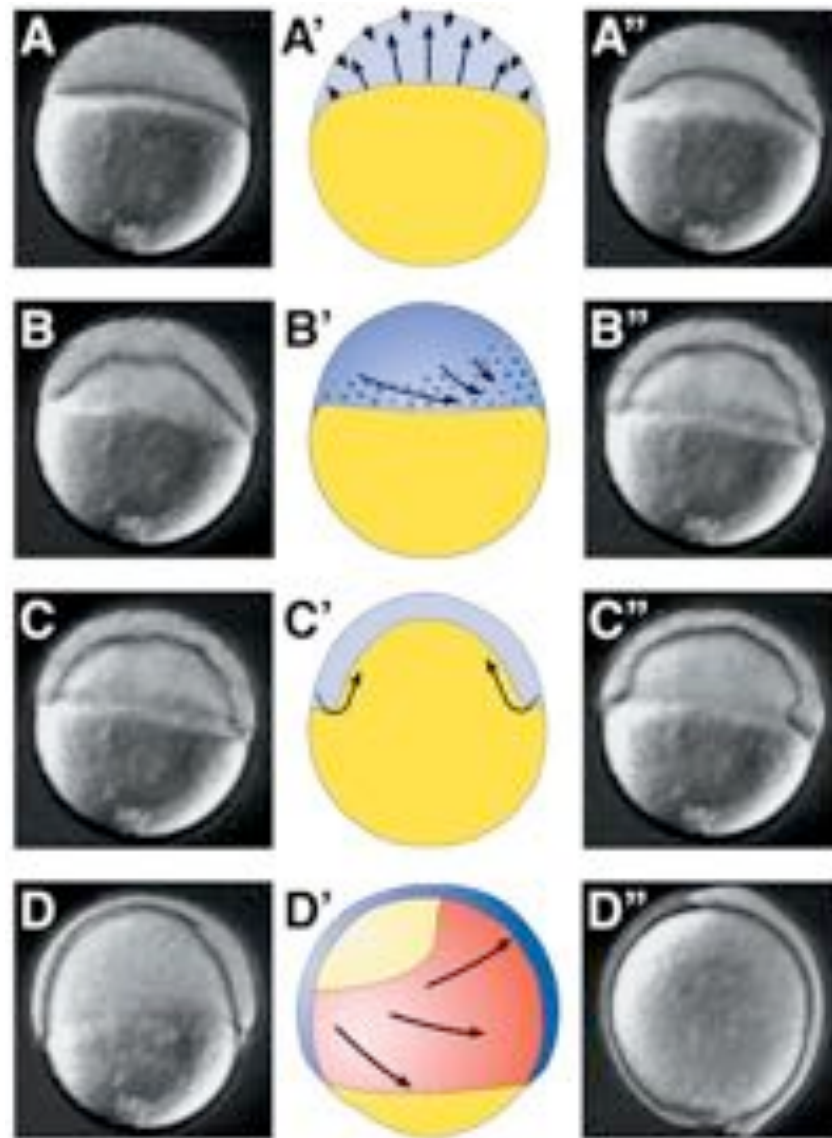

© Donald A. Kane and Rachel M. Warga  
From *Gastrulation: From Cells to Embryo*  
© 2004 Cold Spring Harbor Laboratory Press  
Chapter 12, Figure 2

# Gastrulação na galinha

"Our real teacher has been and still is the embryo  
--who is, incidentally, the only teacher who is always right"



Viktor Hamburger

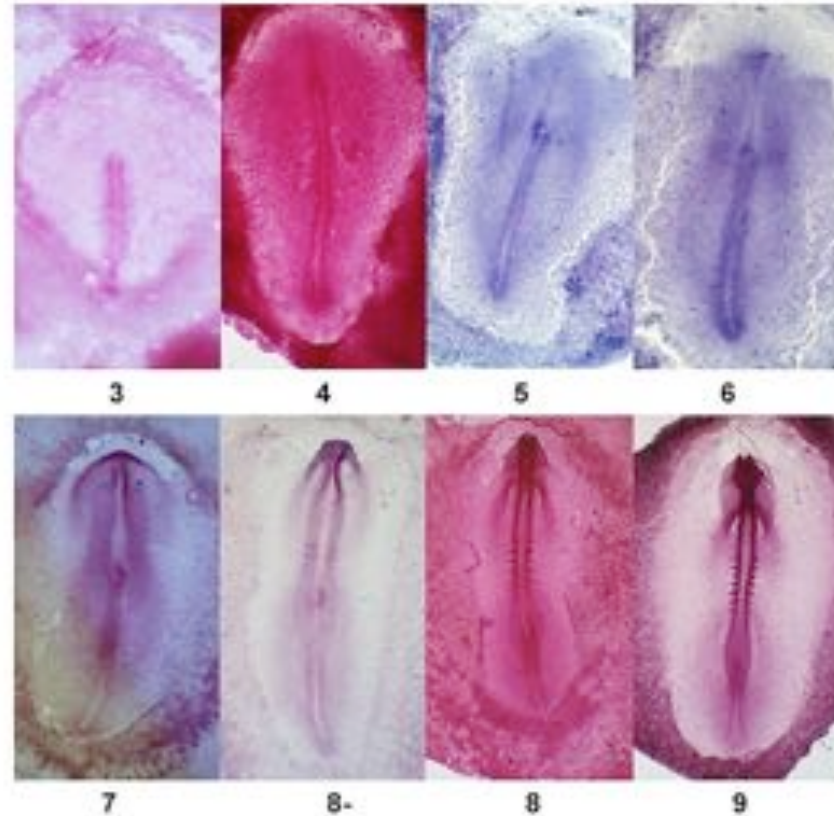

# Formação das três camadas da blastoderme de galinha

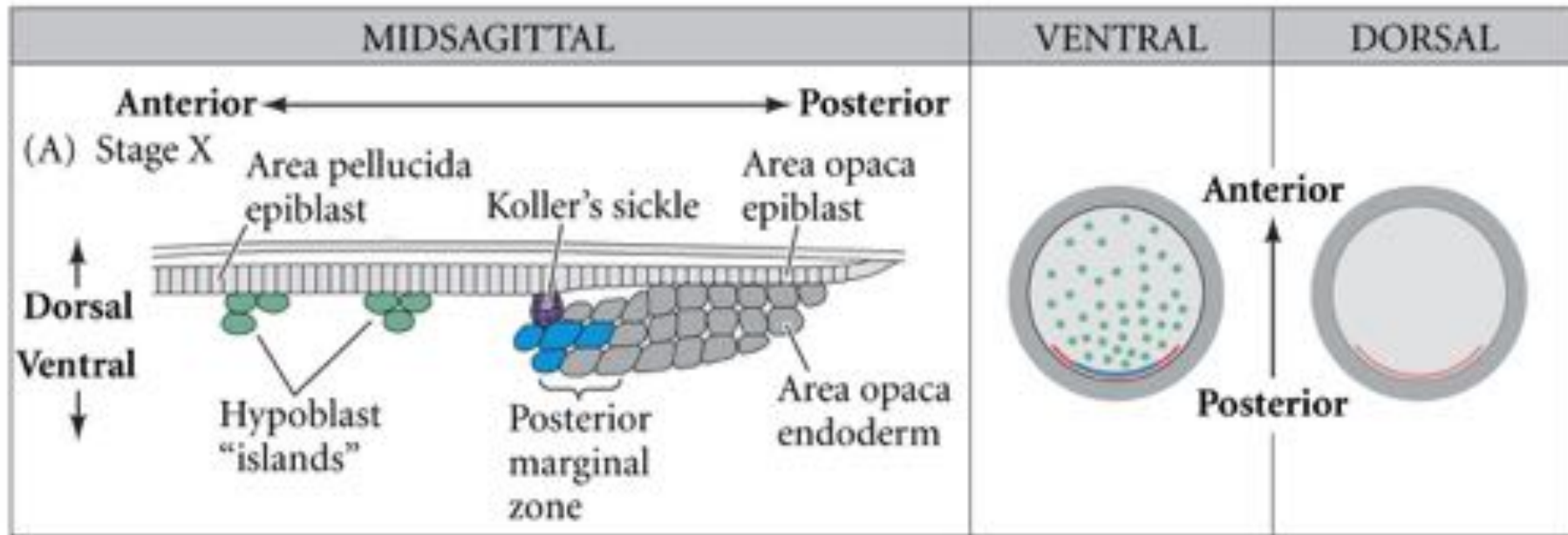

# Formação das três camadas da blastoderme de galinha

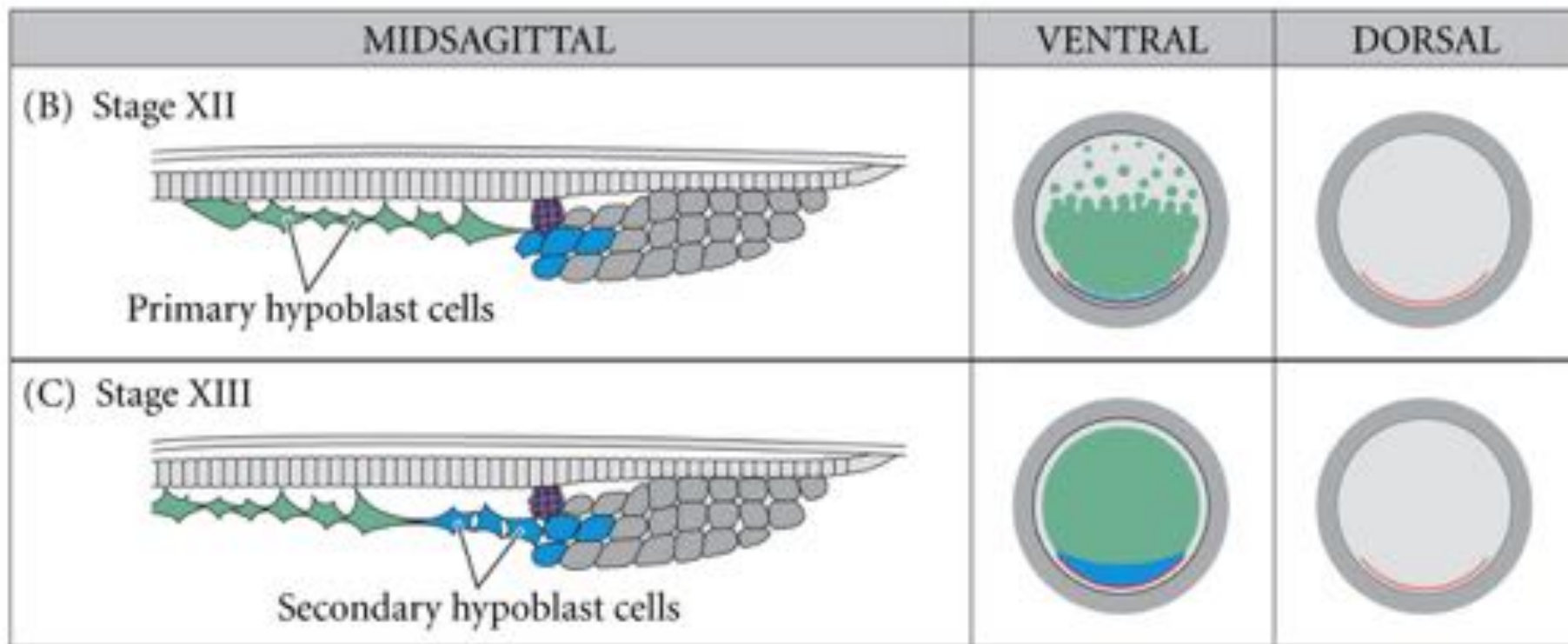



# Formation of the three-layered blastoderm of the chick embryo

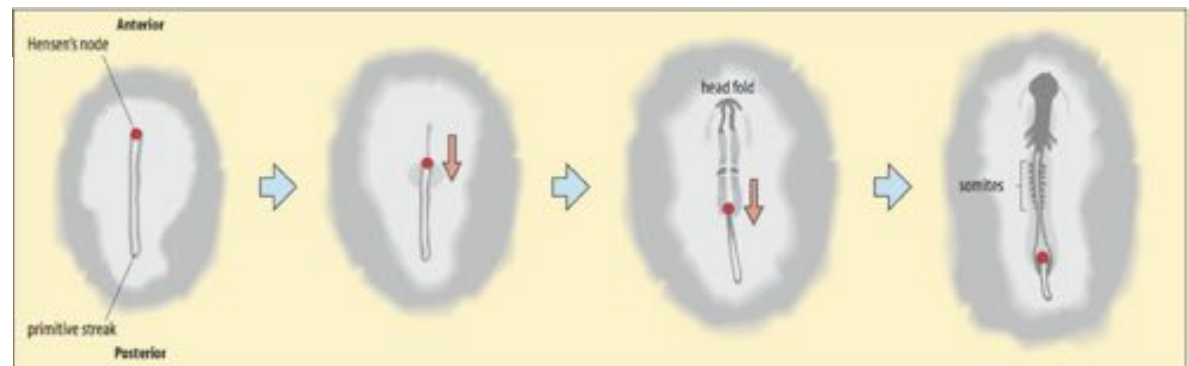
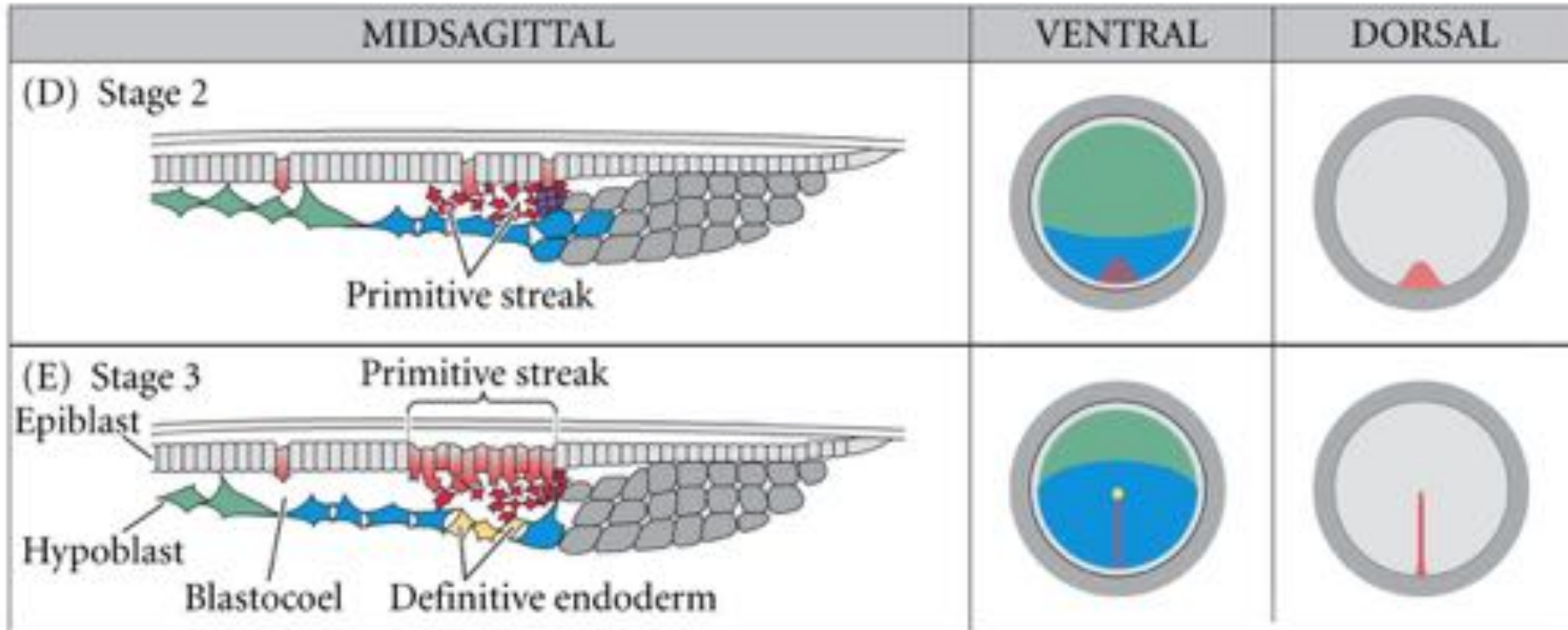

# Movimentos celulares da linha primitiva

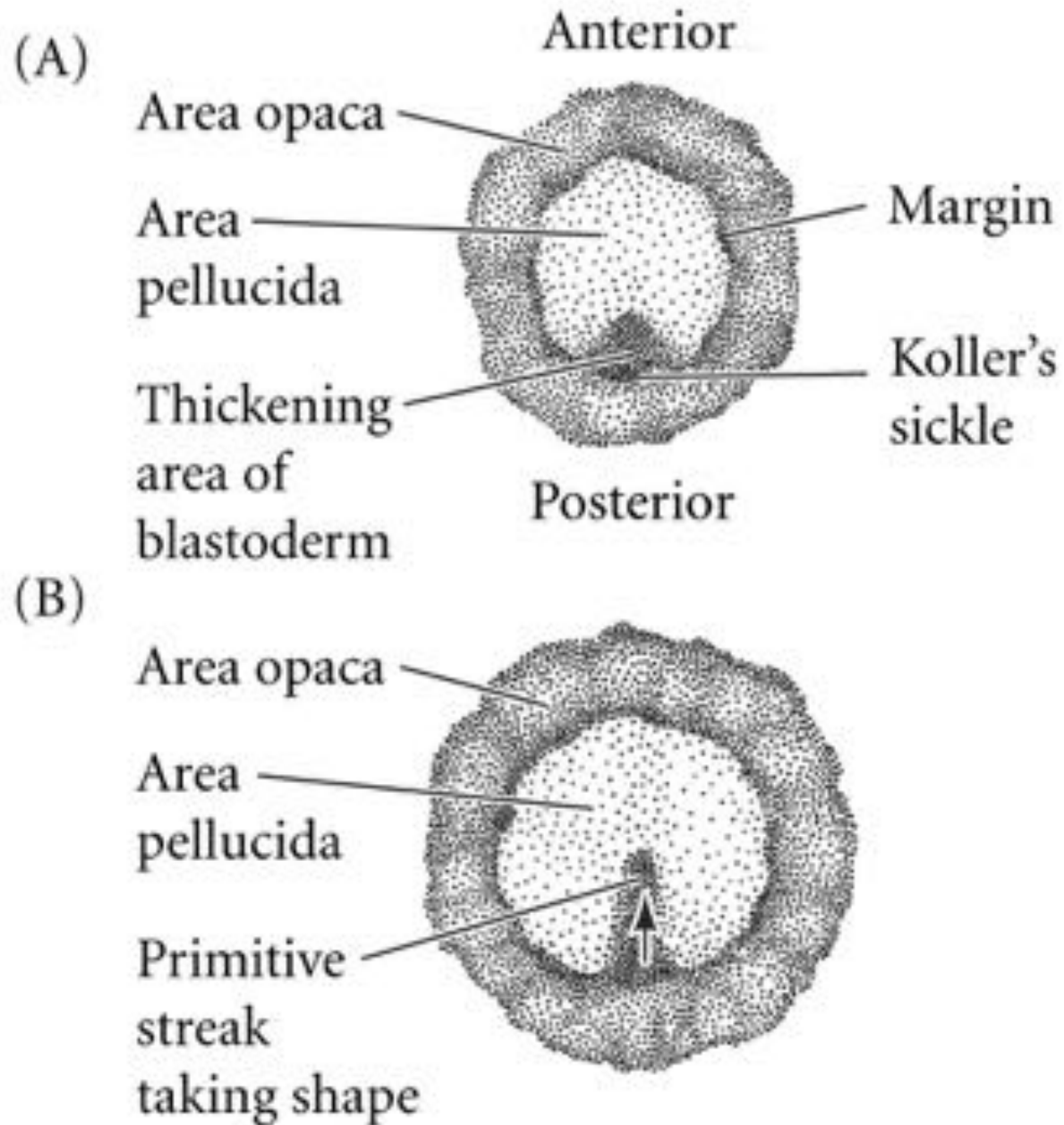

# Migração de células endodérmicas e mesodérmicas através da linha primitiva

(B)





# Movimentos celulares da linha primitiva

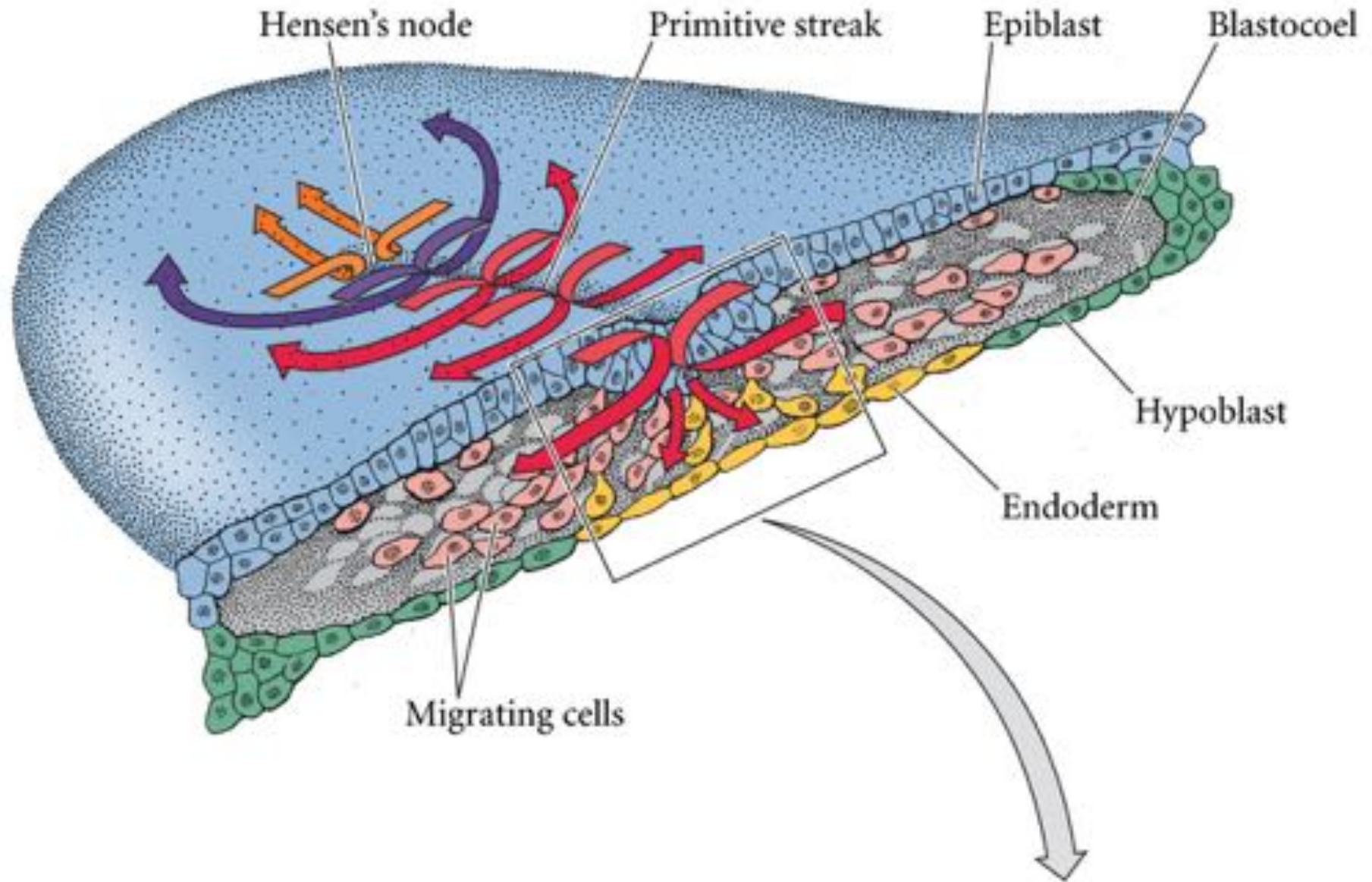

# Movimentos celulares da linha primitiva

(C)

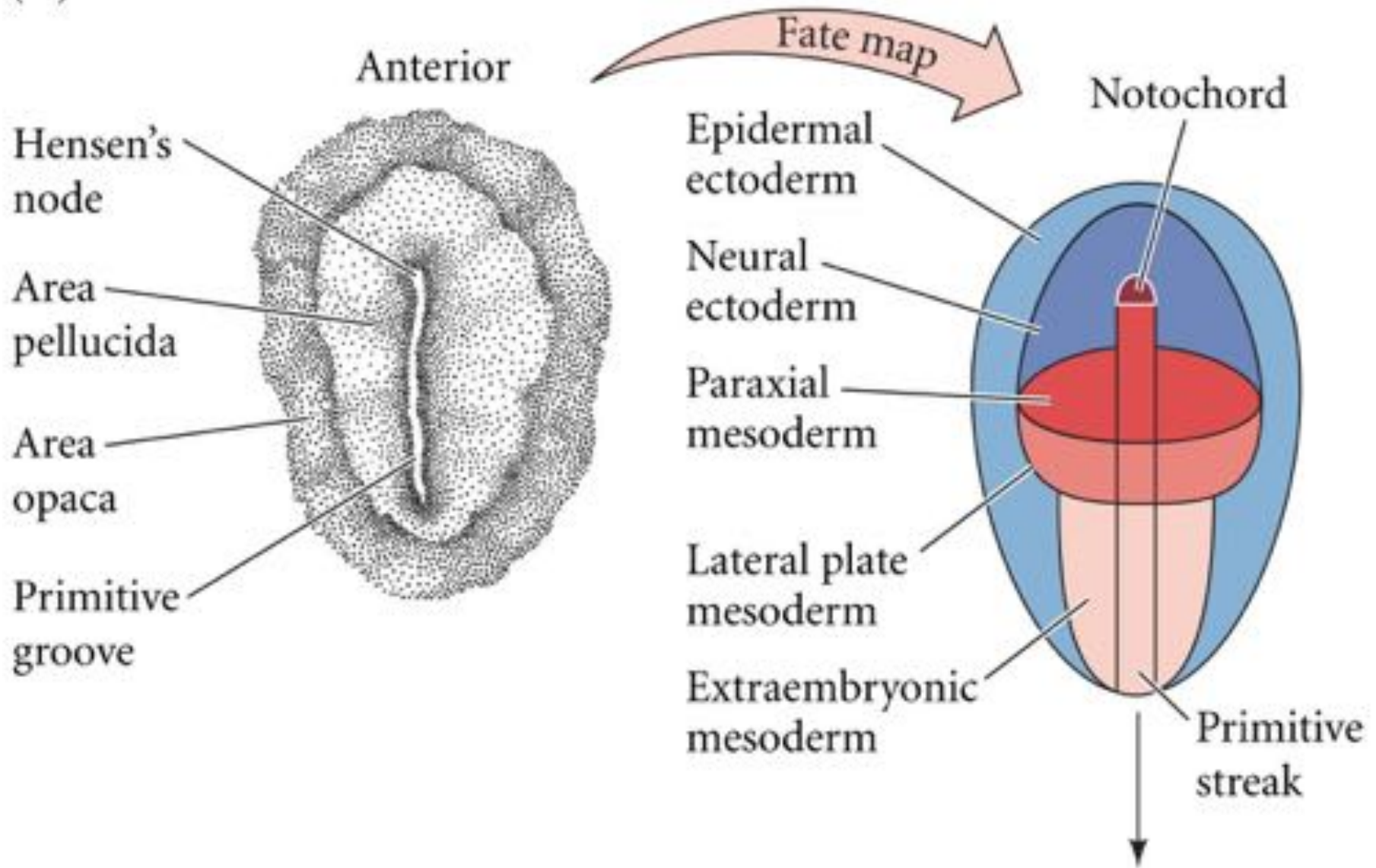



# Gastrulação na galinha (24–28 hours)

(E)

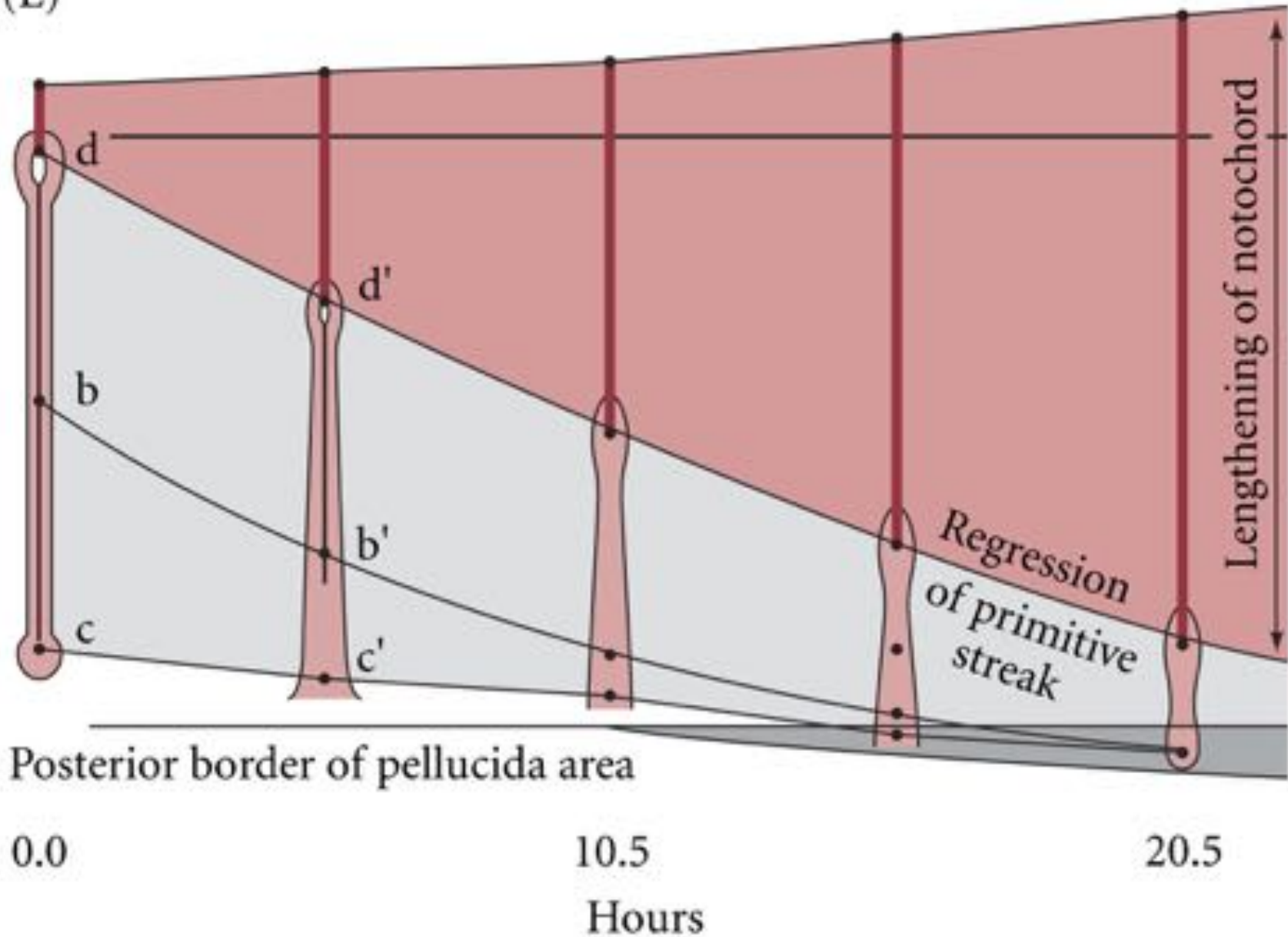

# Movimentos celulares da linha primitiva

(D)

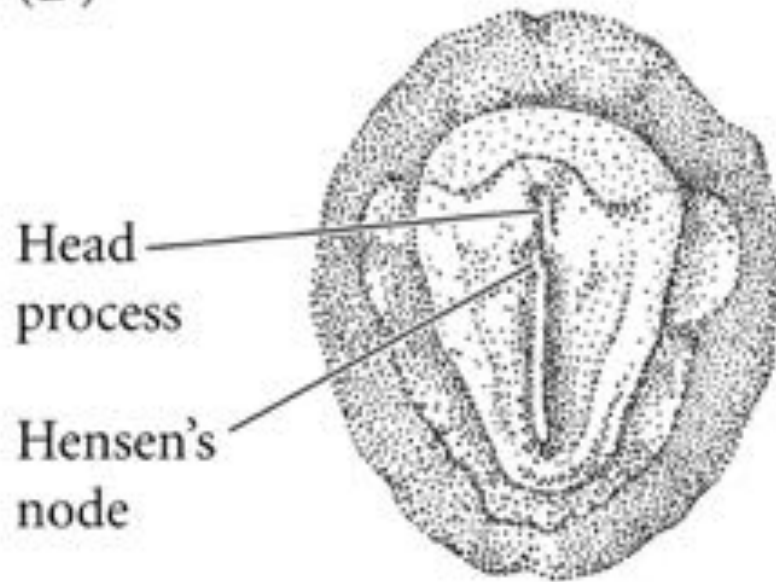

Prechordal mesoderm, notochord

Medial somite

Lateral somite

Kidney, etc.

Lateral plate mesoderm

Extraembryonic mesoderm

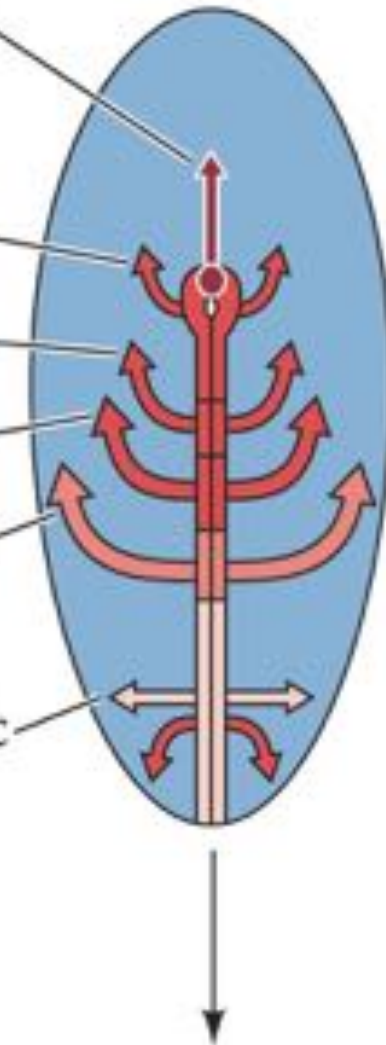

# Movimentos celulares da linha primitiva

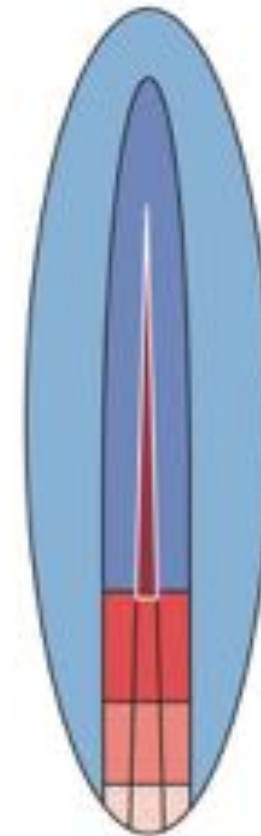
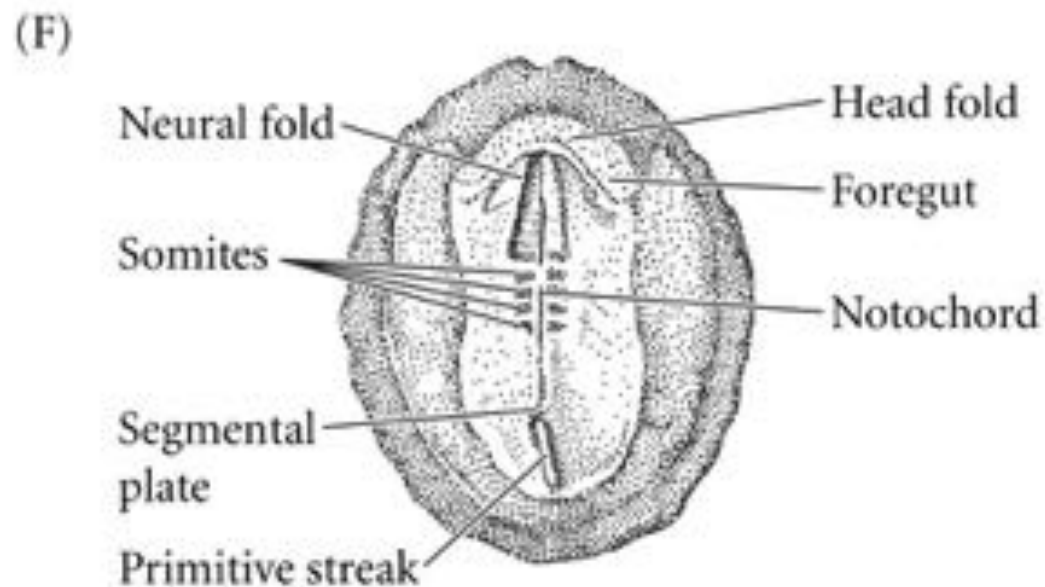
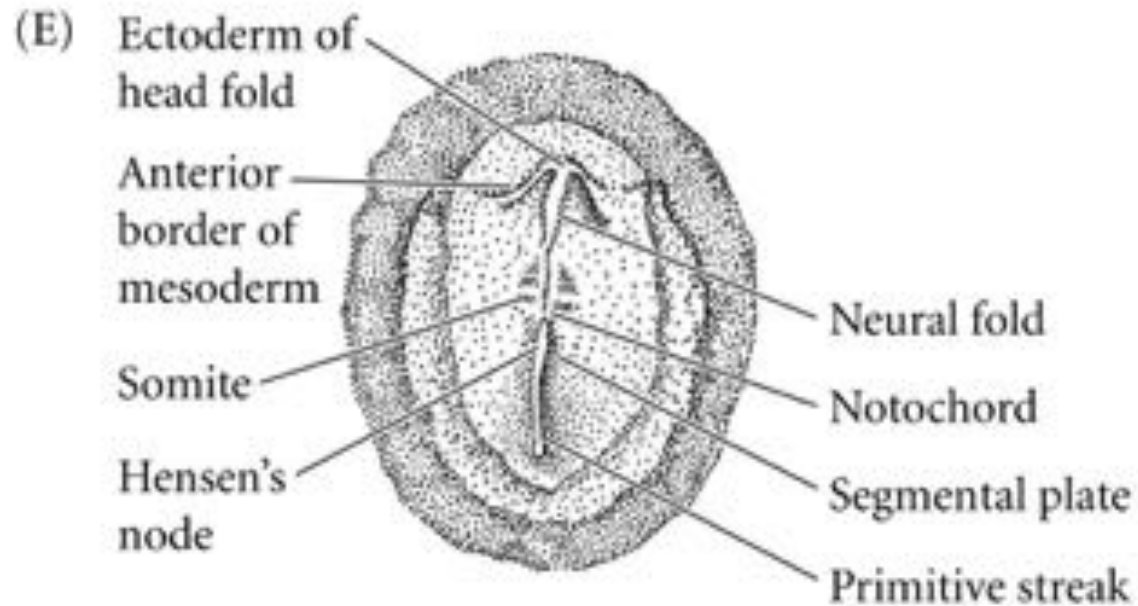

# Gastrulação da galinha (24–28 hours)

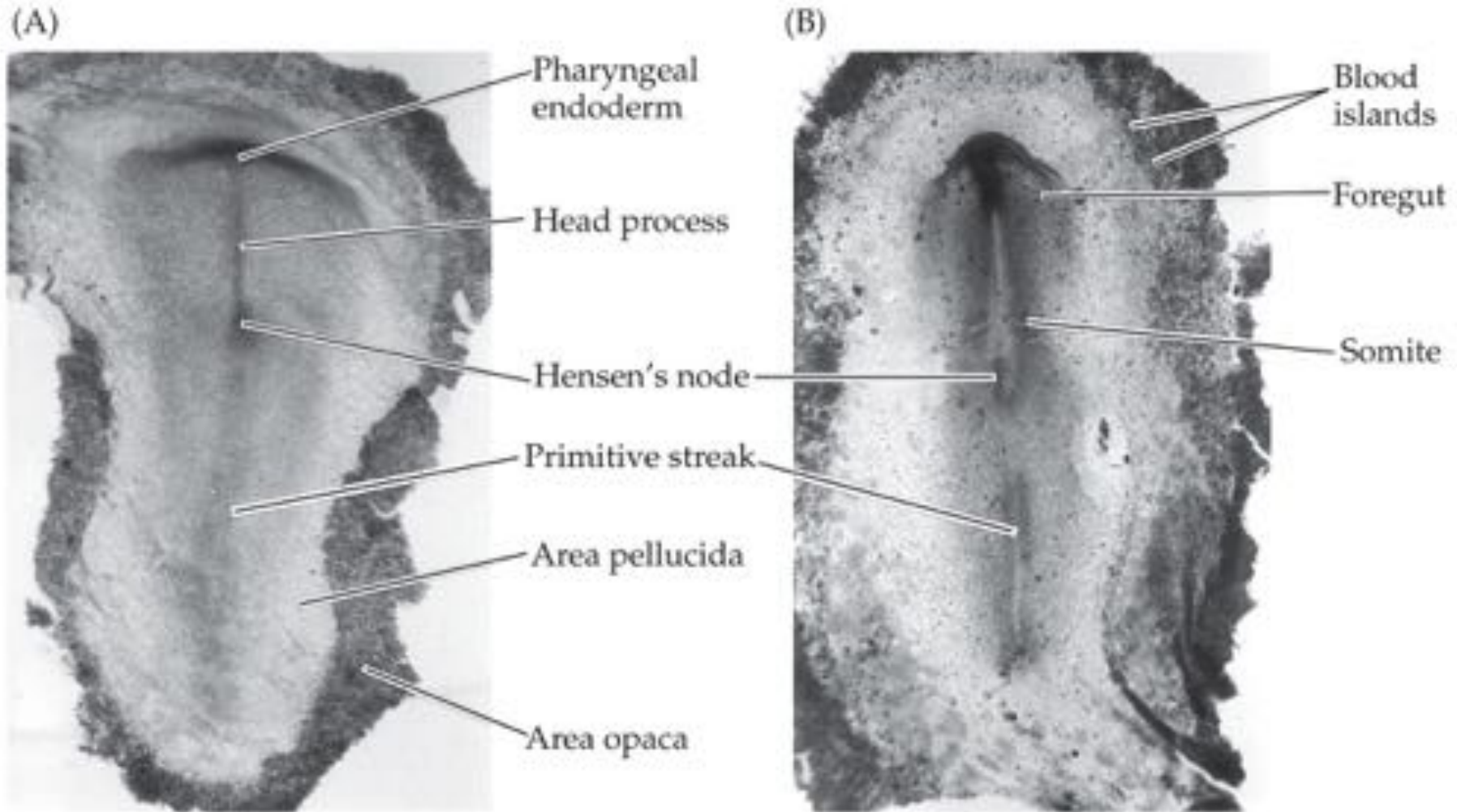



# Gastrulação da galinha (24–28 hours)

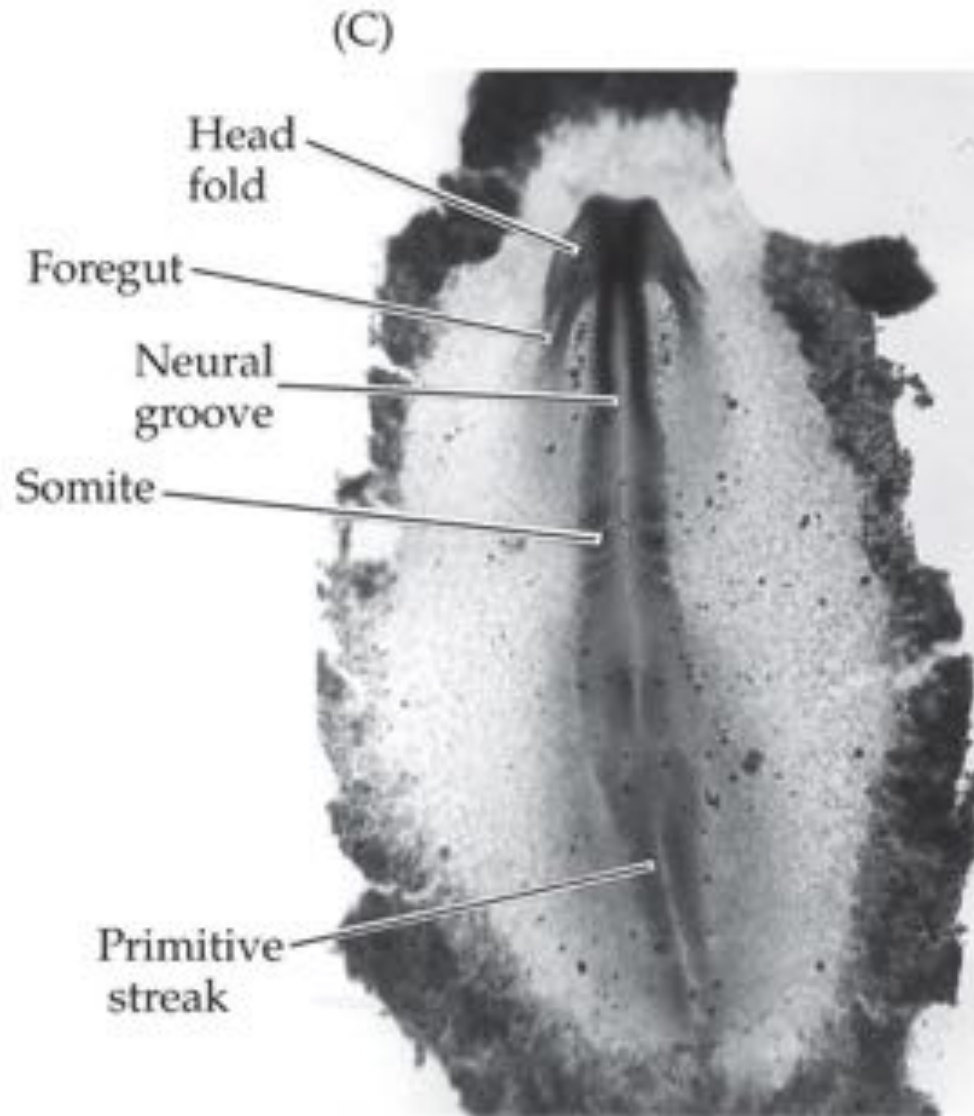



# ANFÍBIOS

## Mapa do destino futuro da blástula de rã *Xenopus laevis*

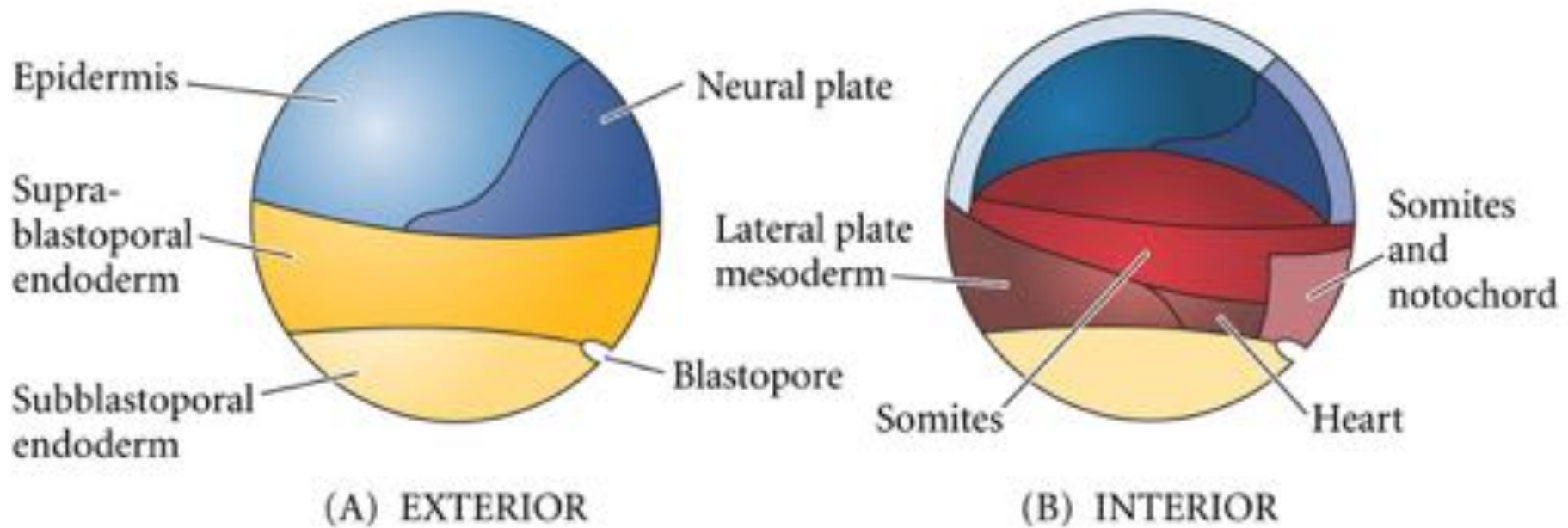

# Movimentos celulares da gastrulação de rã

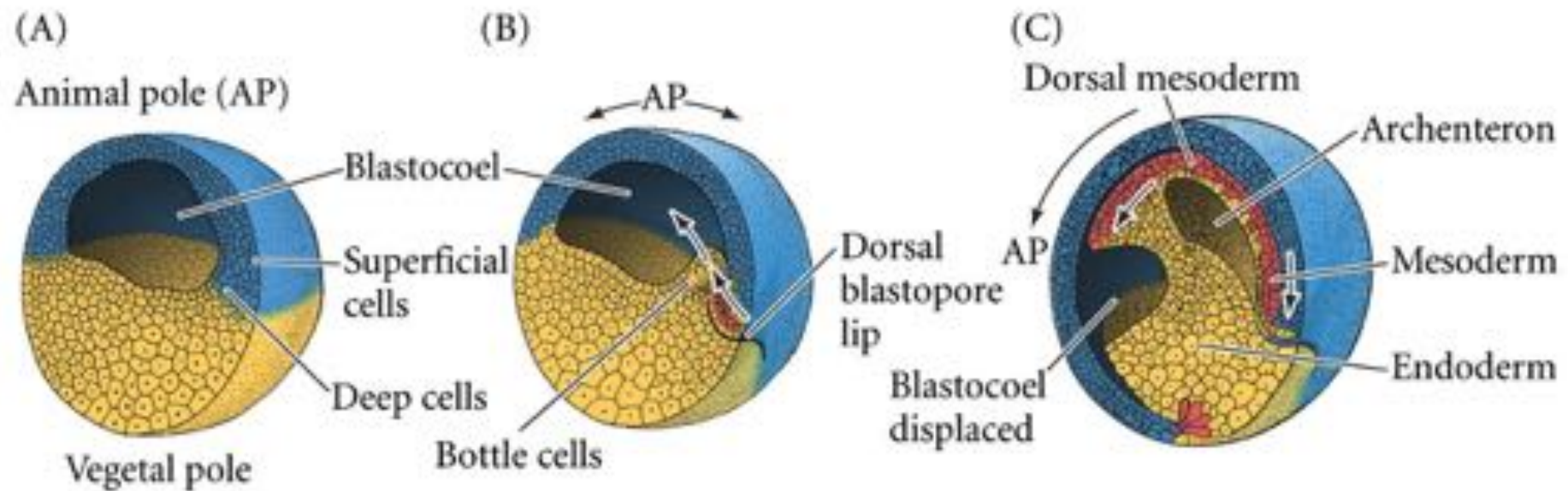

# Lábio dorsal do blastóporo



# Movimentos iniciais da gastrulação de *Xenopus*

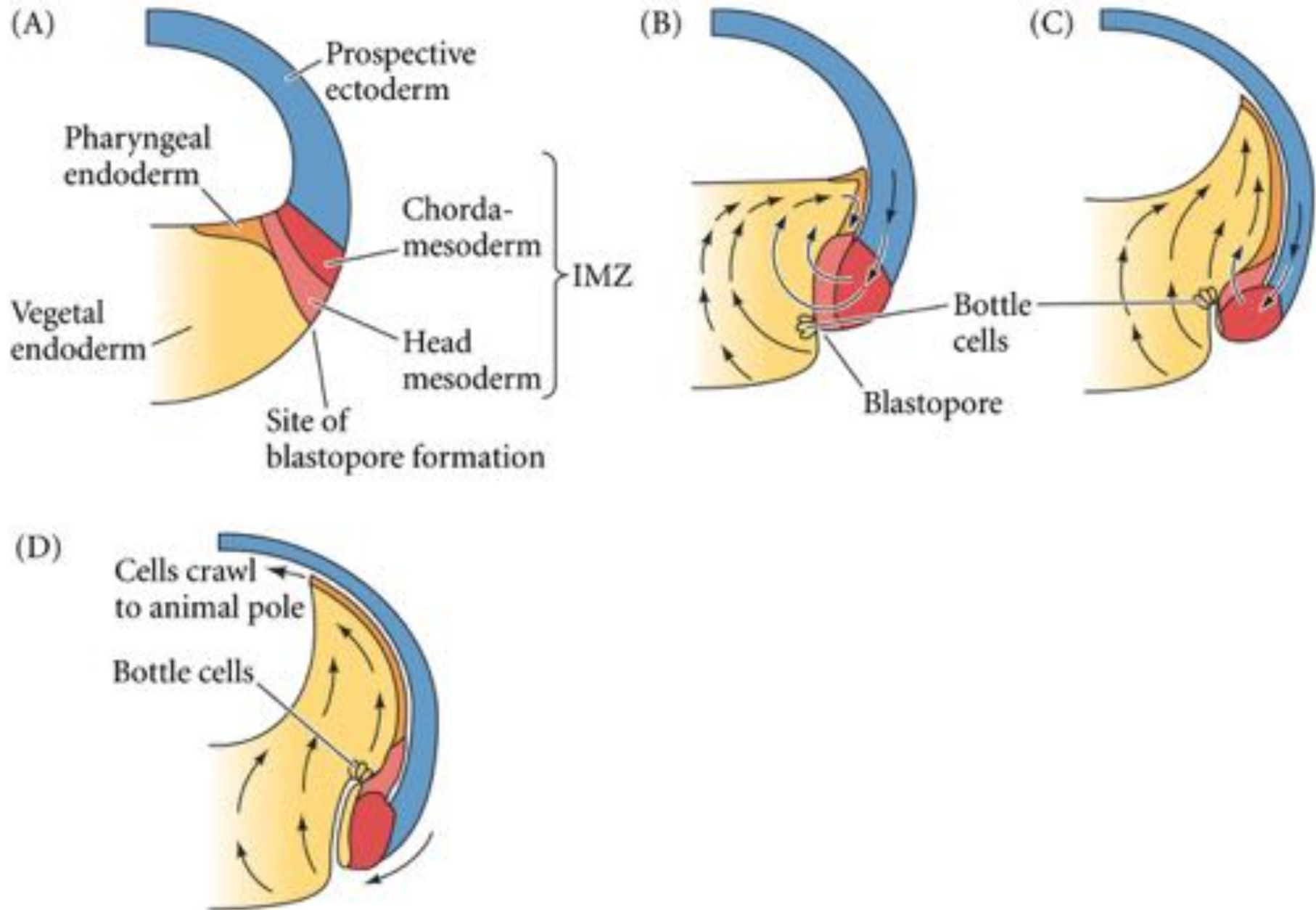

# Movimentos celulares da gastrulação de rã

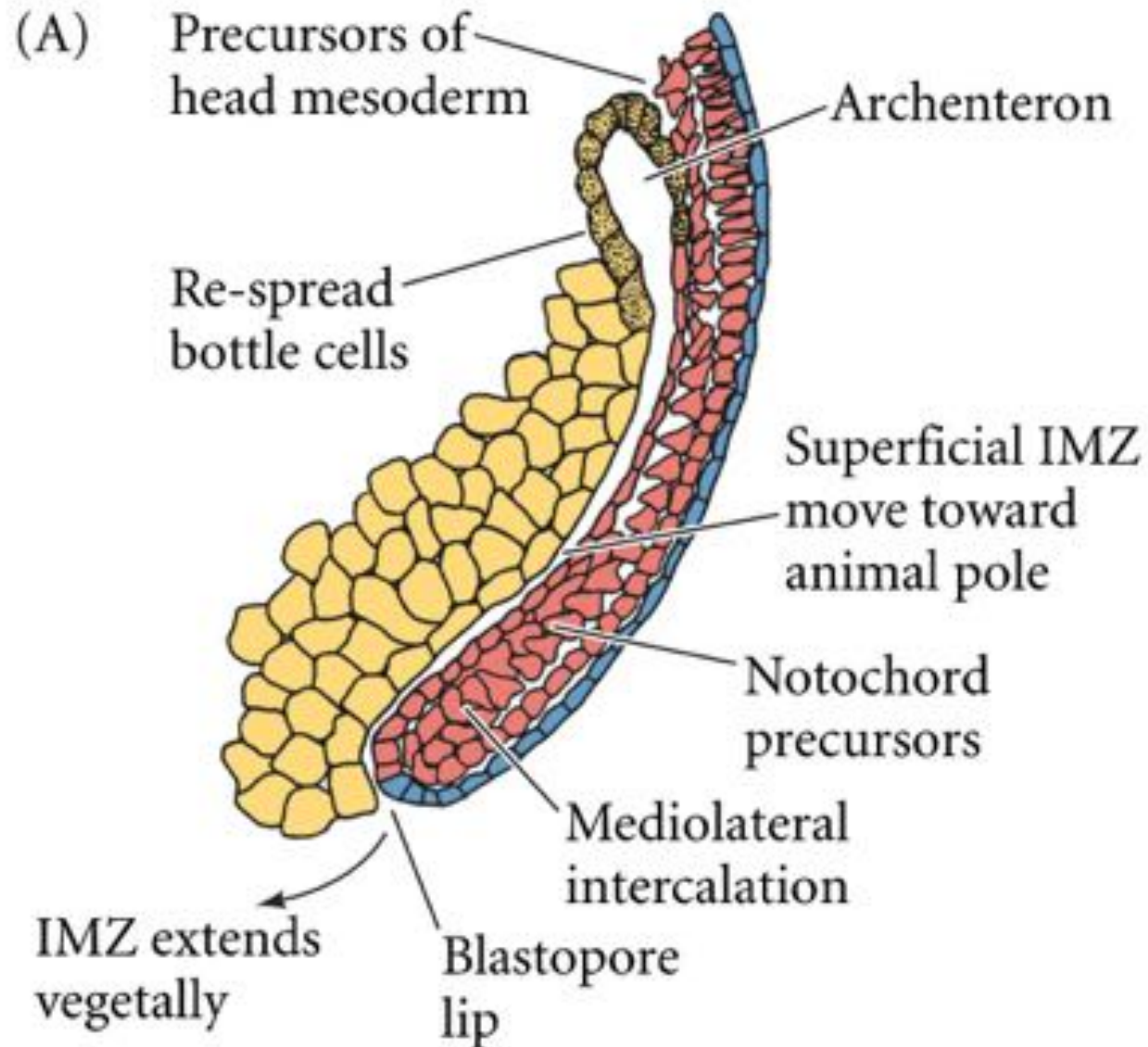



# Movimentos celulares da gastrulação de rã

epíbole

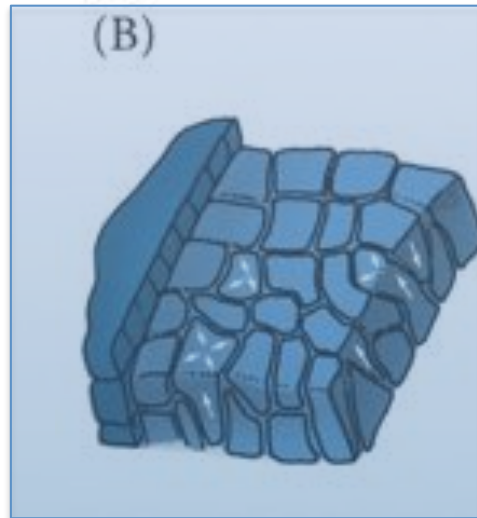

Intercalação  
(convergência  
extensão)

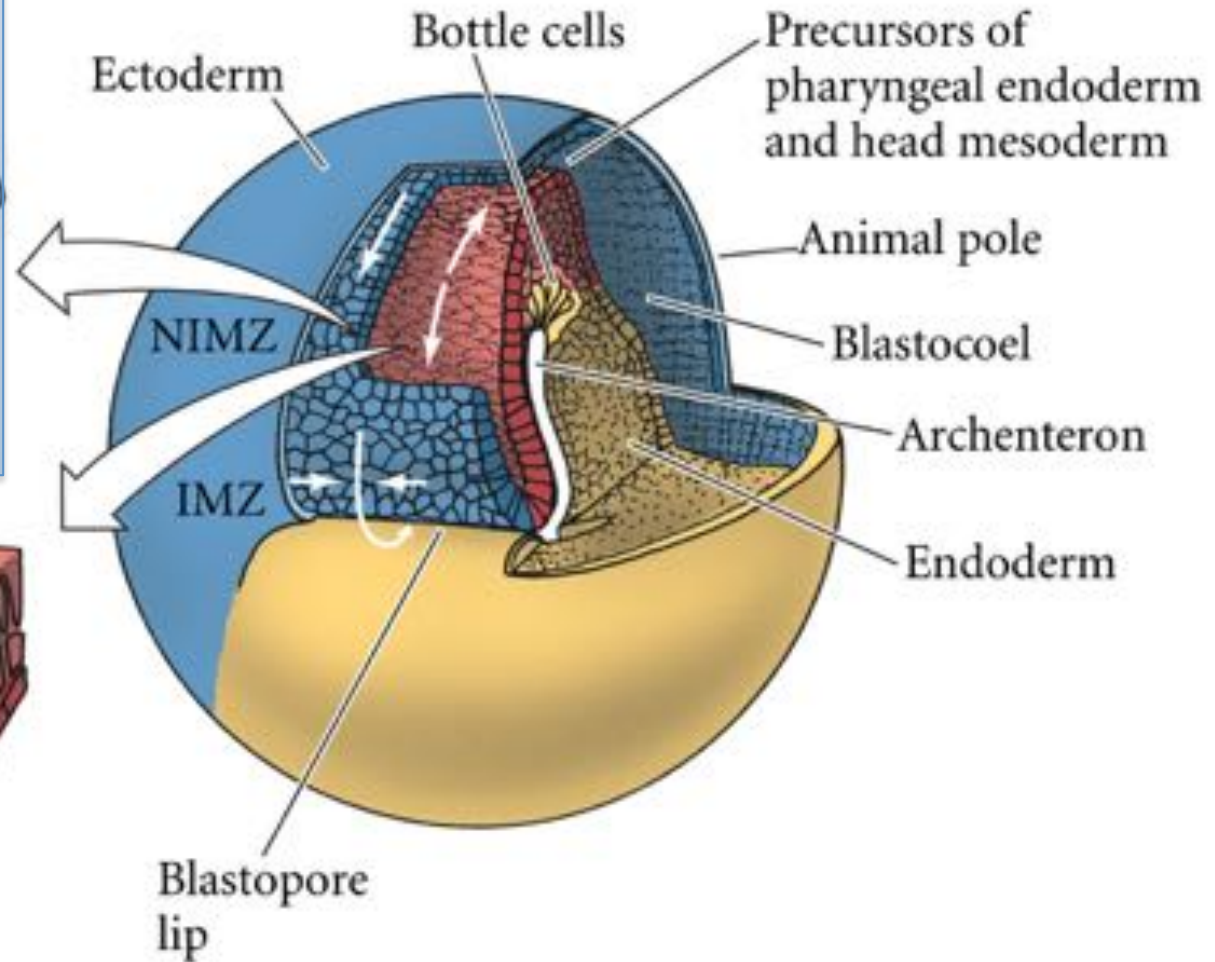

# Epíbole da ectoderme

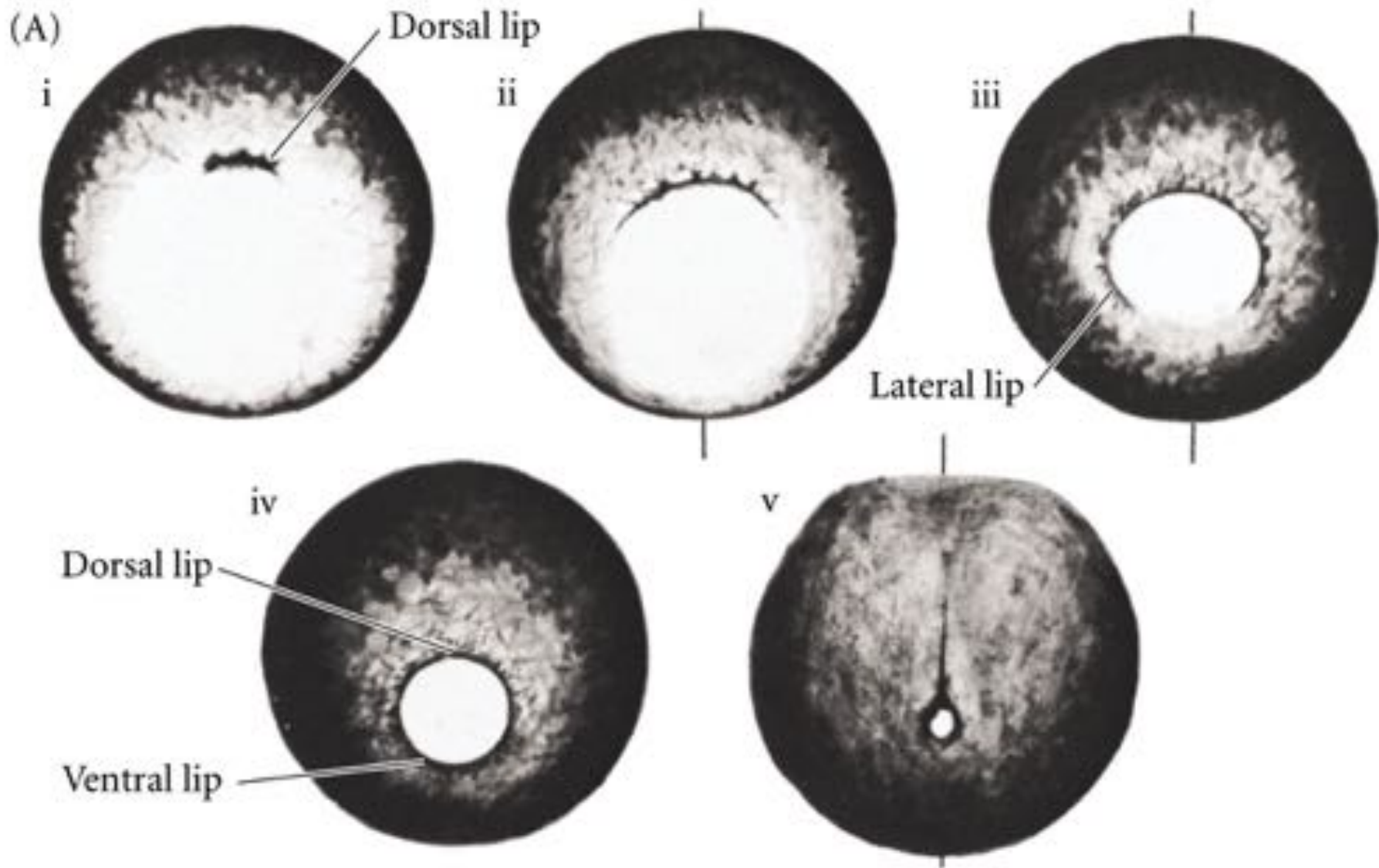

# Epíbole da ectoderme se dá por divisões celulares e intercalação

(C)



8



9



10

Stage

10.5

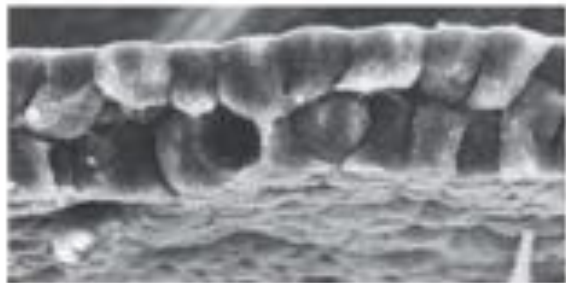

11

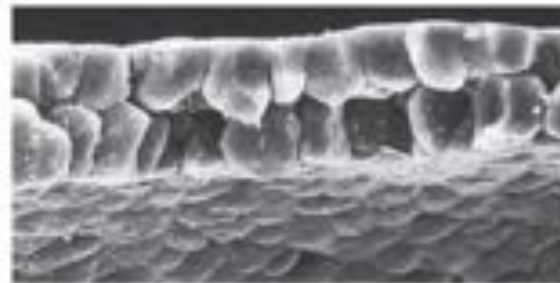

11.5



# Epíbole da ectoderme

(B)

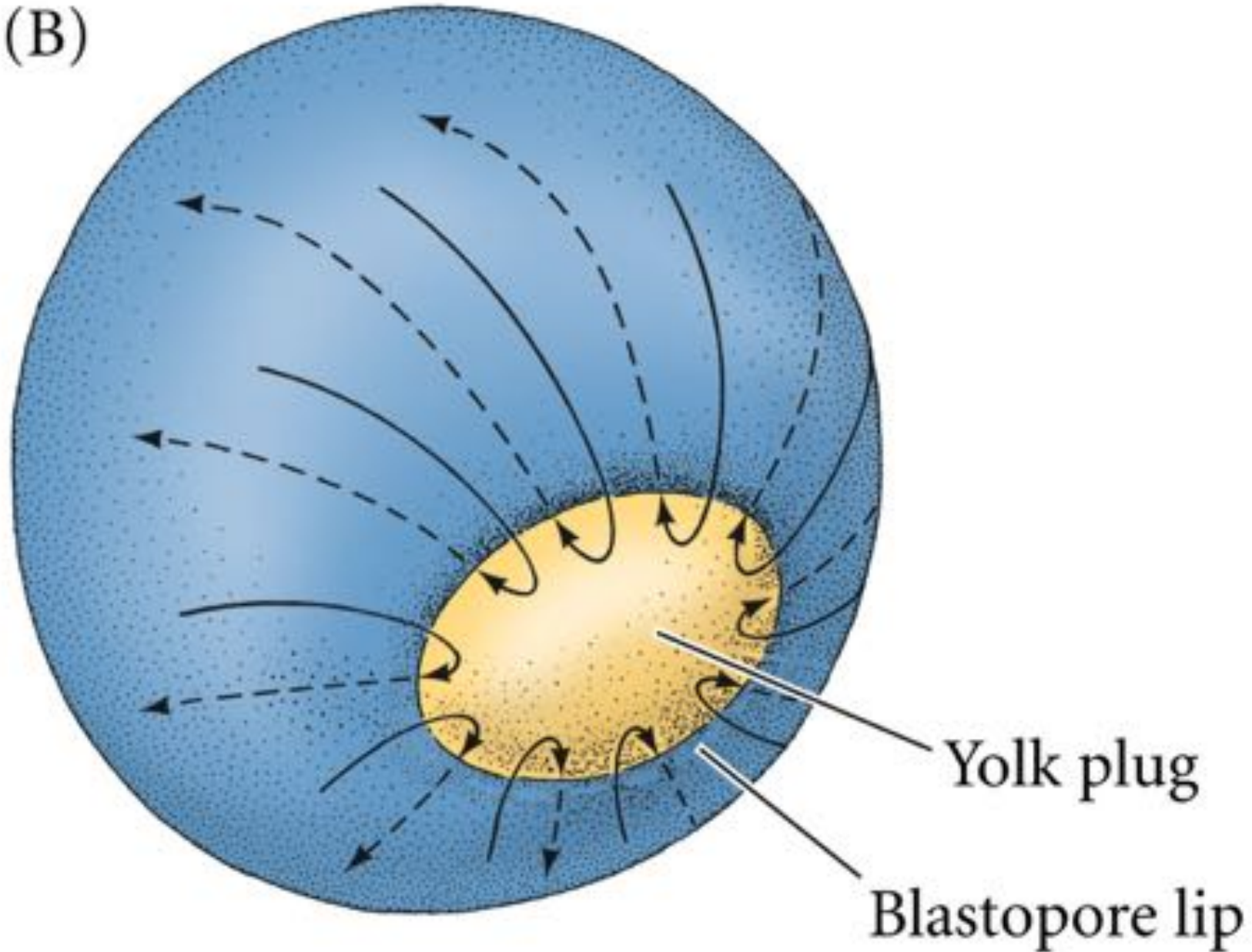



# Movimentos celulares da gastrulação de rã: convergência e extensão

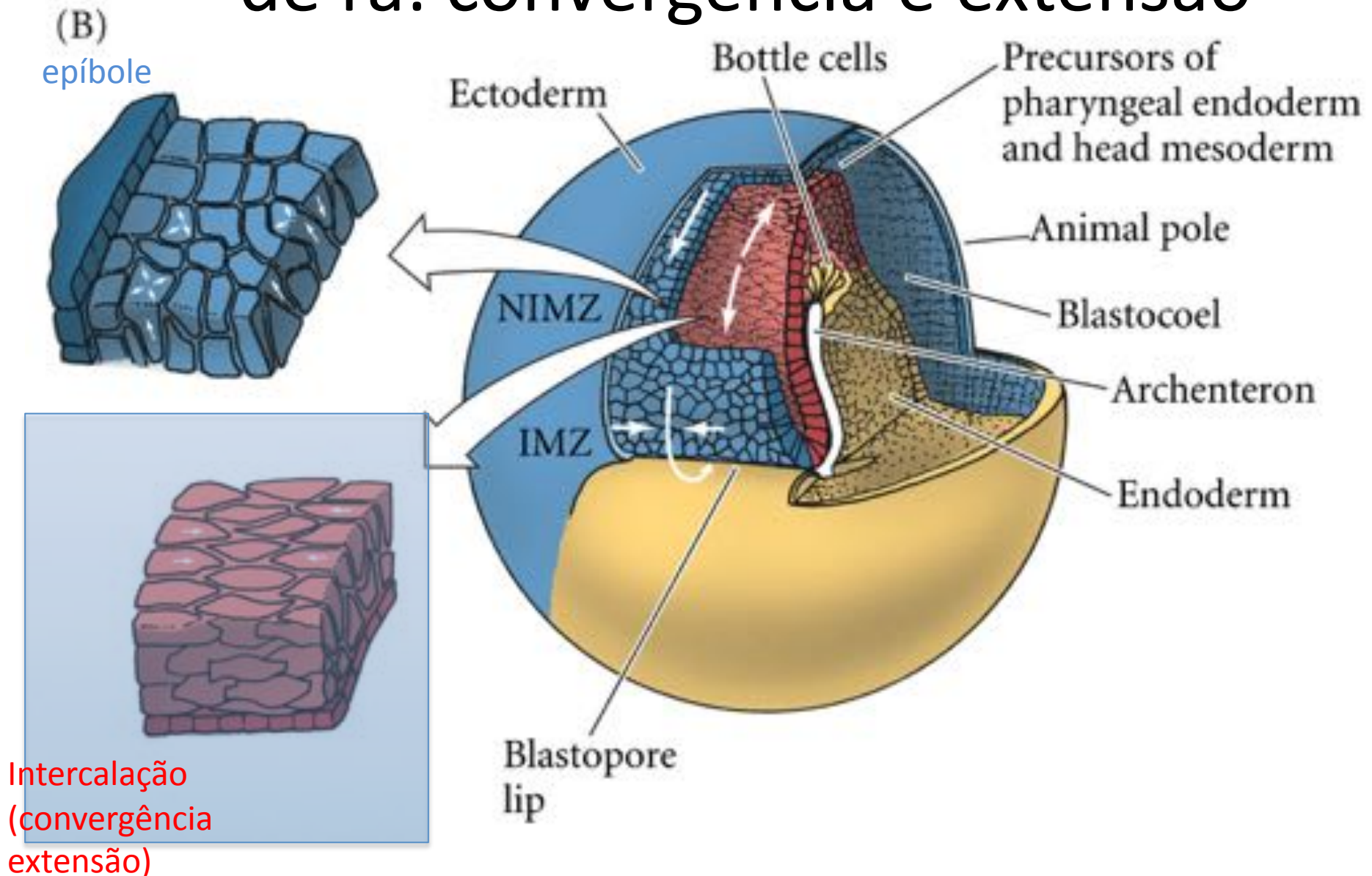



# Movimentos celulares da gastrulação de rã

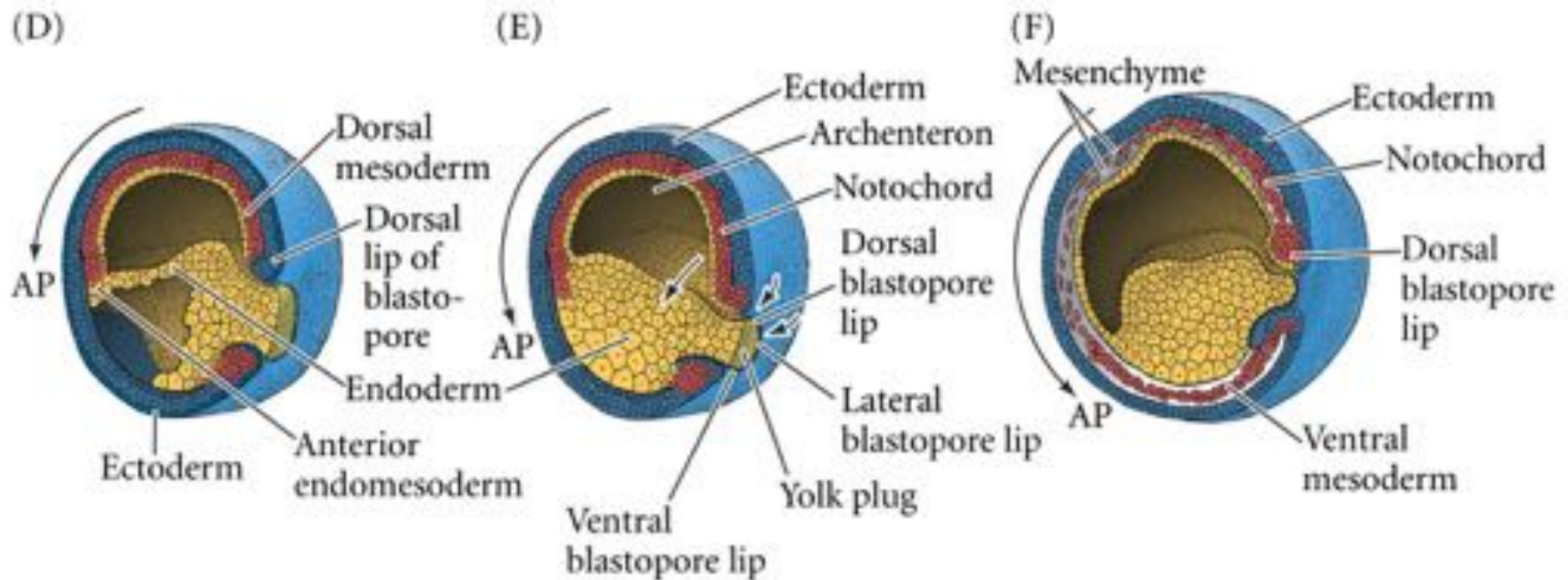

# Gastrulação em anuros distintos



Eugenia del Pino, PUCE



Gastrulação em anfíbios com diferentes histórias de vida (20min; 2012-39´):

<http://www.youtube.com/watch?v=hKhMRtfoWUE>

# MAMÍFEROS

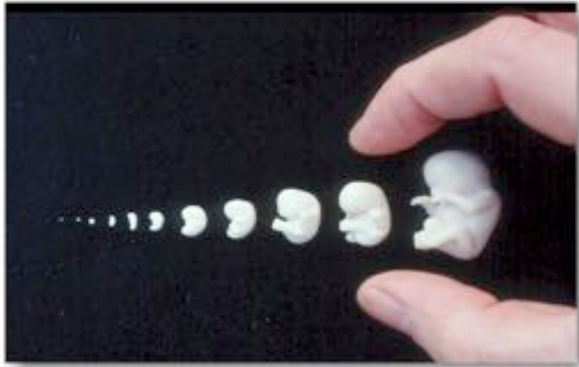

Eyes/Sharnberg/Galliano - Dimensions Of Human Sexuality, 5e. Copyright © 1999. The McGraw-Hill Companies, Inc. All Rights Reserved.

## Embryo and Fetal Growth

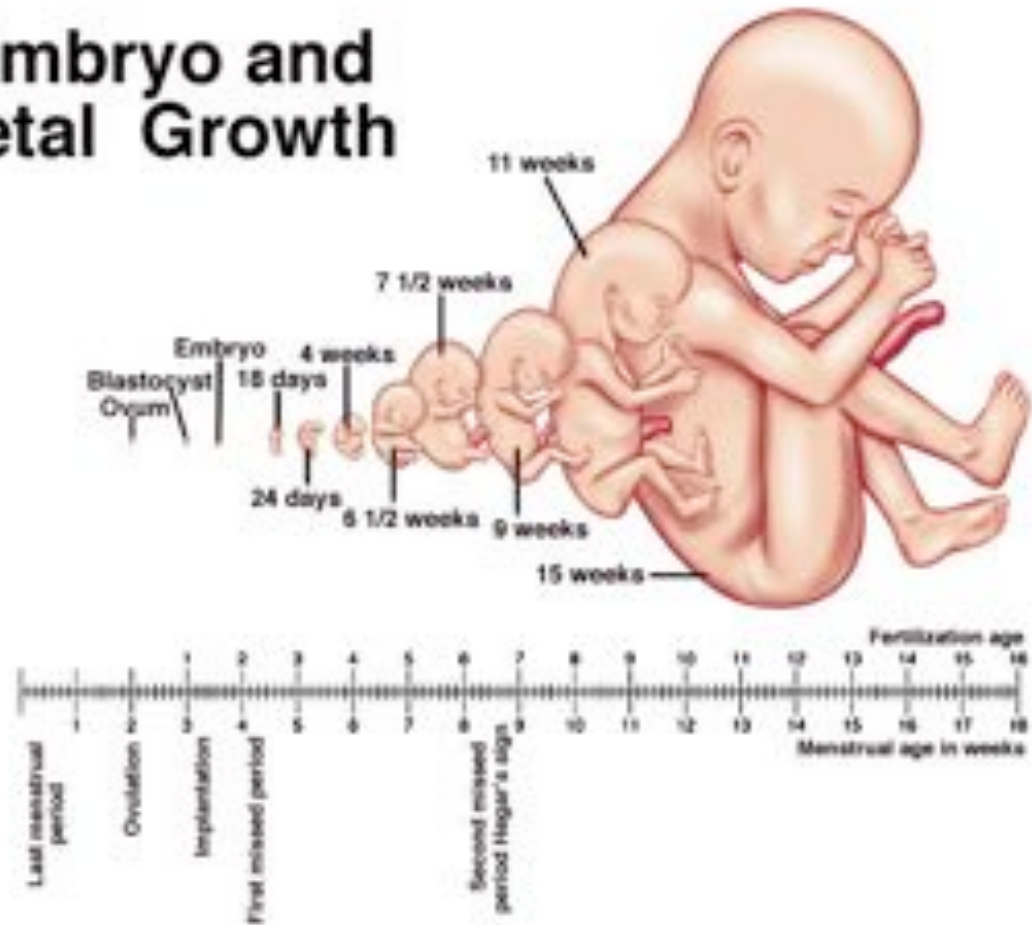

# Formação do embrião humano (dia 7-11)

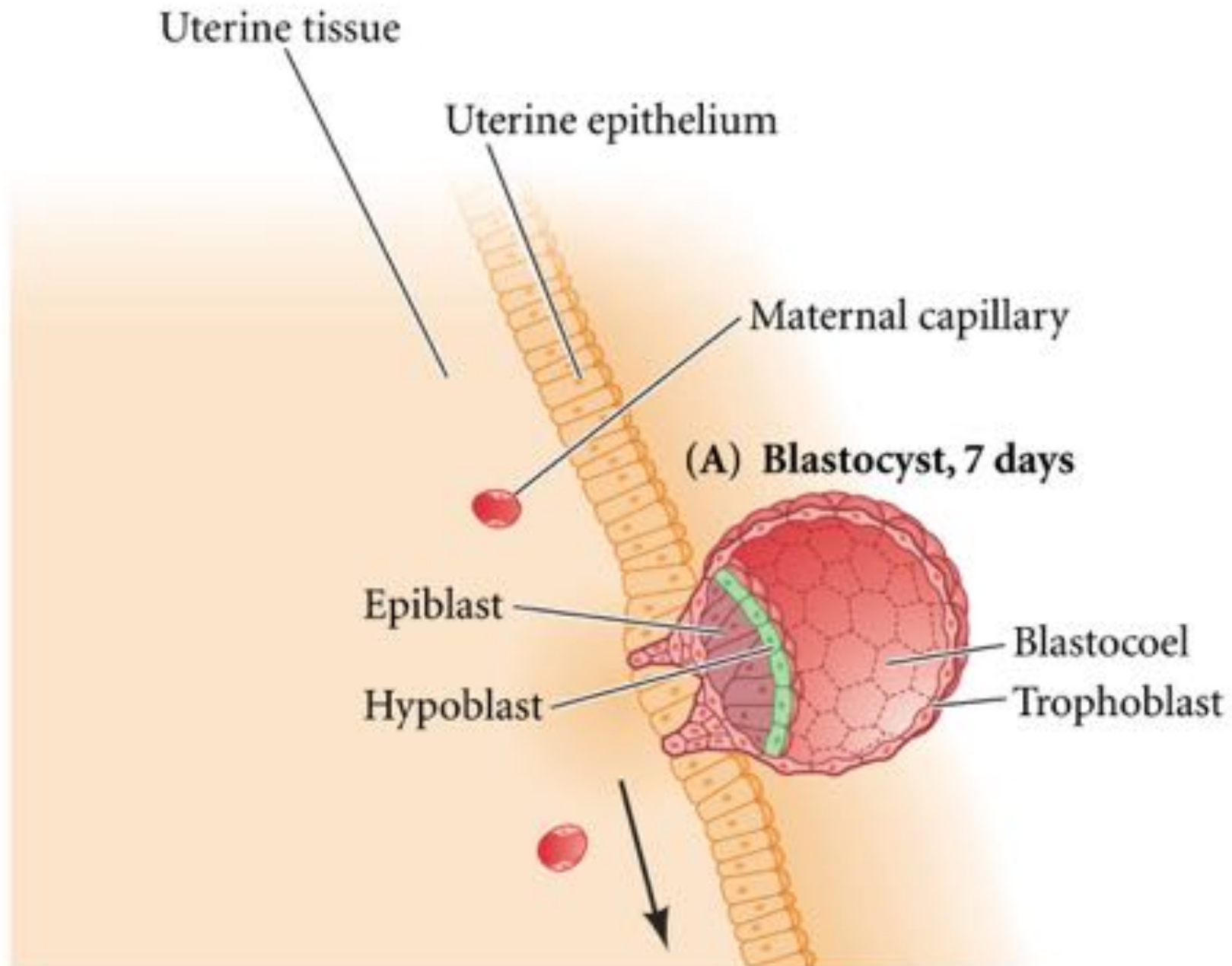



# Formação do embrião humano (dia 7-11)

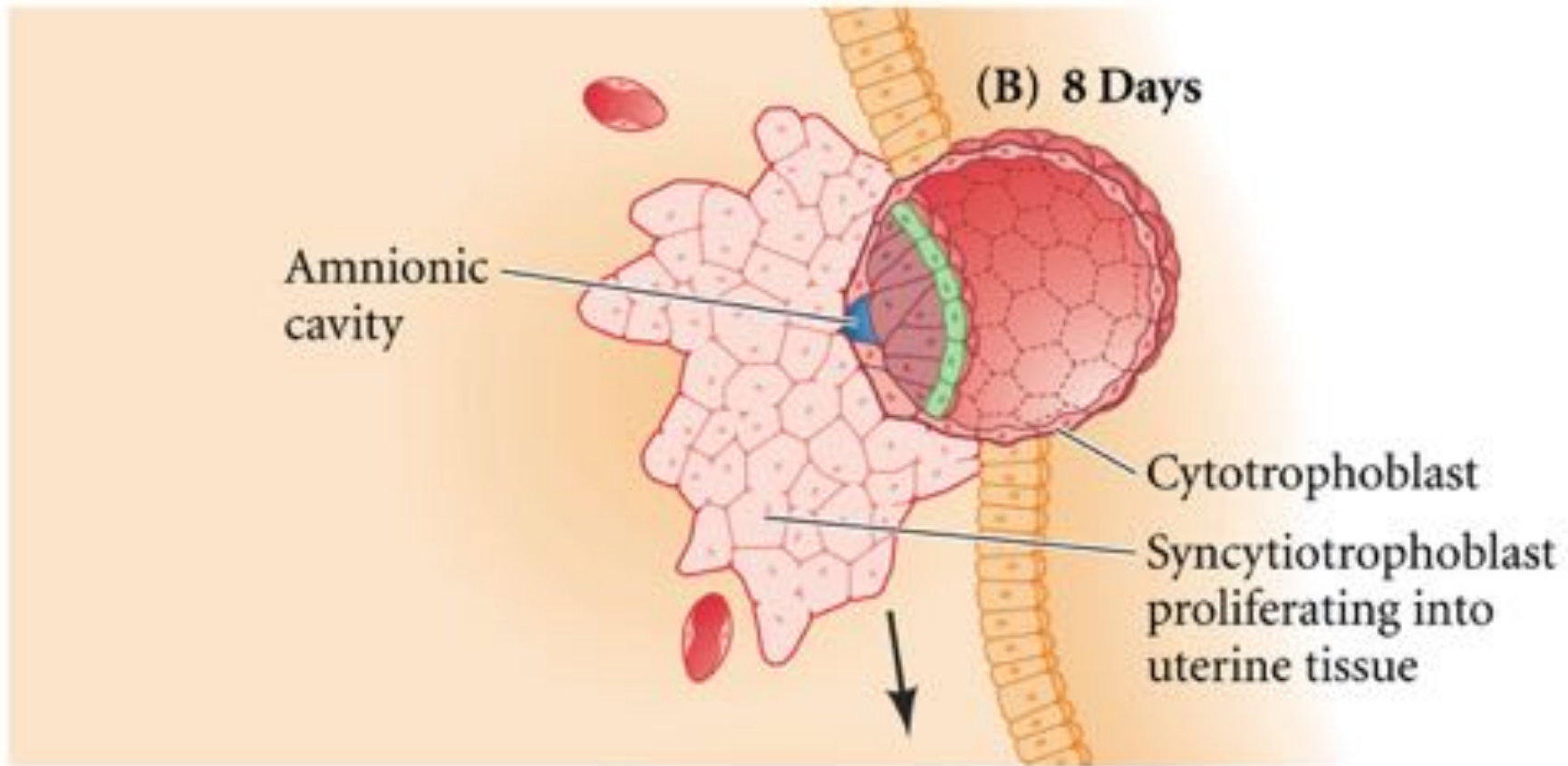



# Formação do embrião humano (dia 7-11)

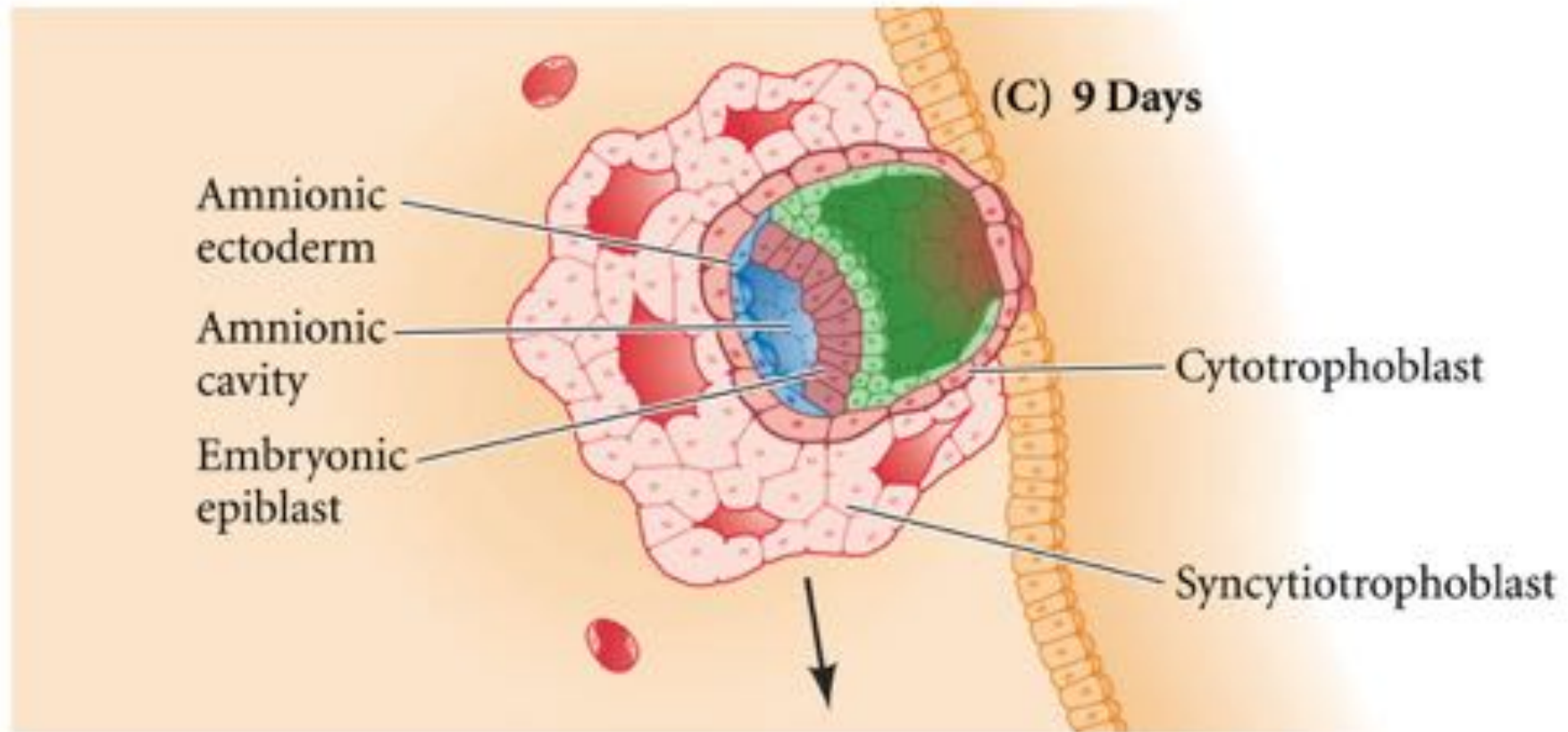

# Formación del embrión humano (día 7-11)

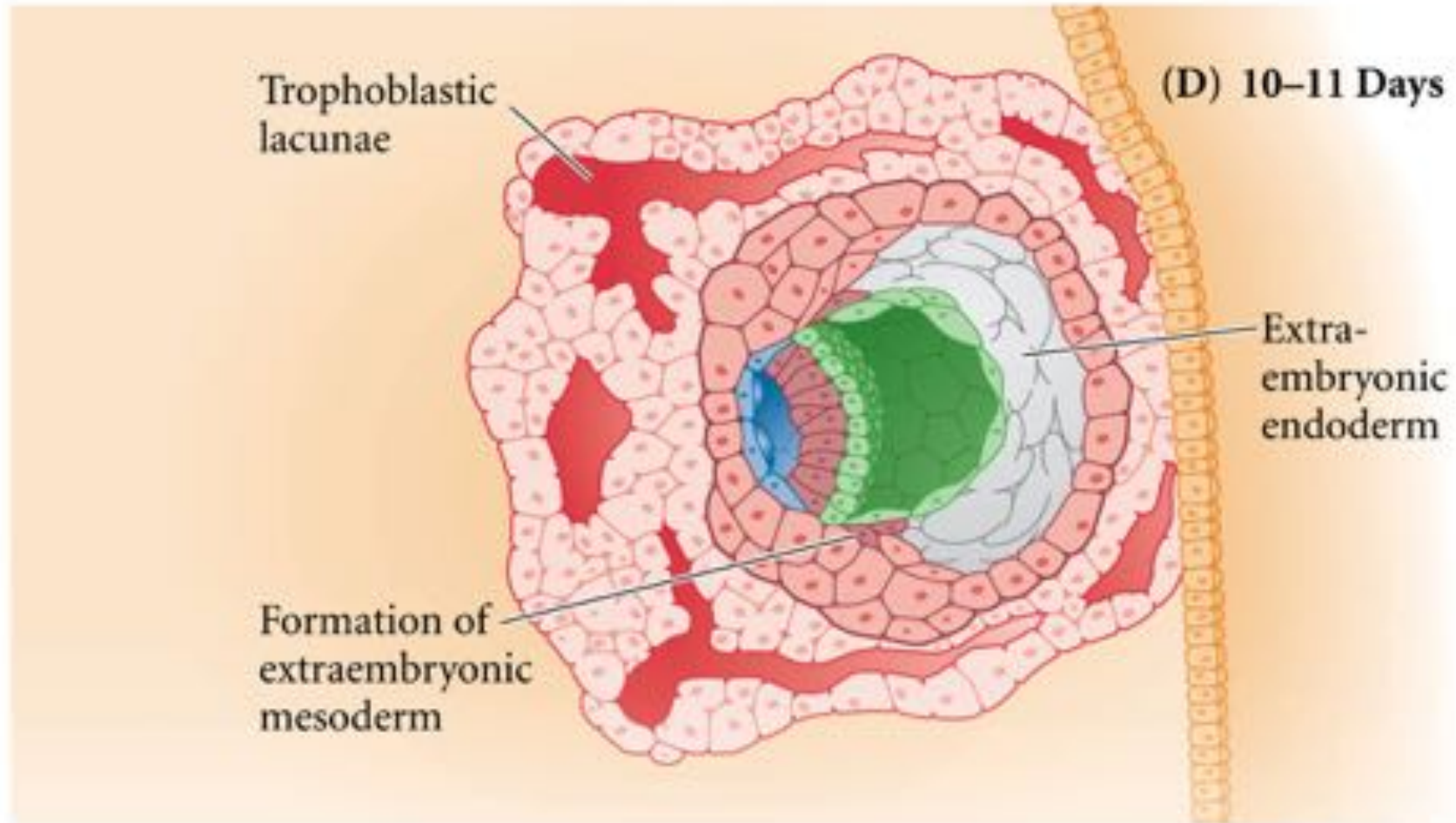

# Movimentos celulares durante a gastrulação humana

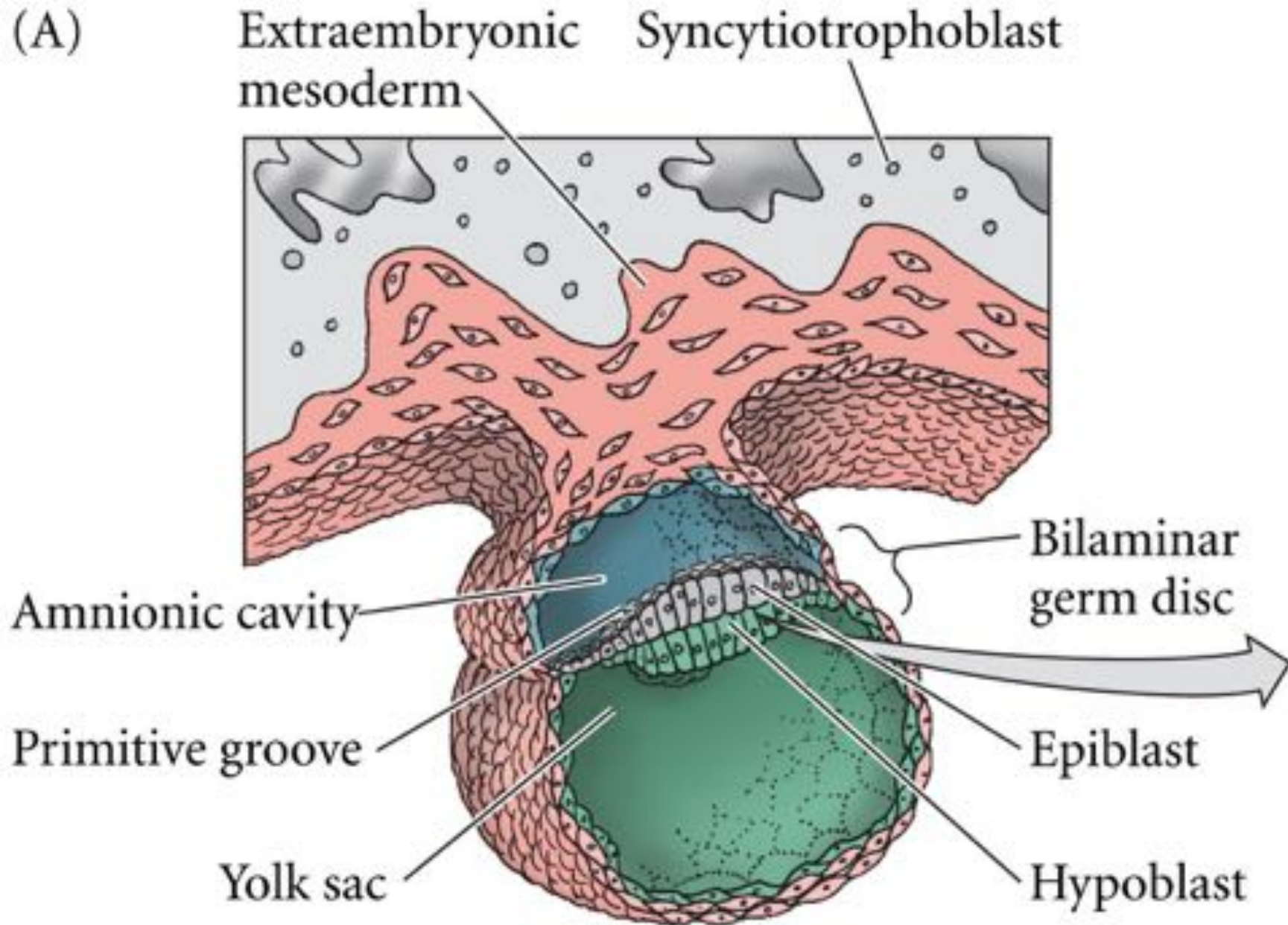



# Movimentos celulares durante a gastrulação humana

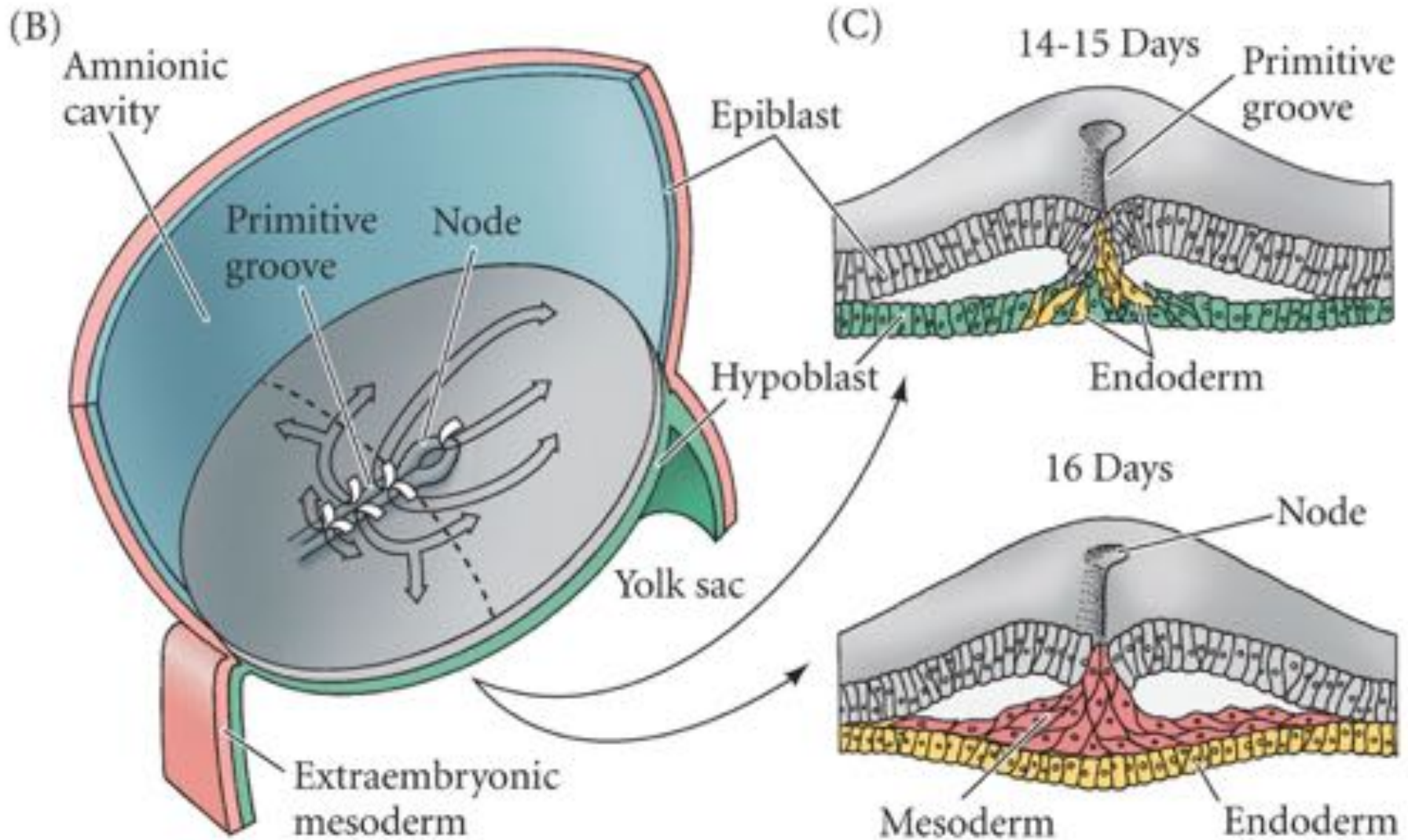

[http://www.youtube.com/watch?v=x-p\\_ZkhqZOM](http://www.youtube.com/watch?v=x-p_ZkhqZOM)