

CINESIOLOGIA E BIOMECÂNICA DA COLUNA LOMBAR

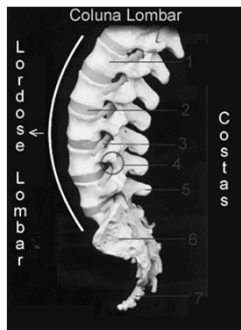

CURSO DE FISIOTERAPIA F.M.U.S.P. FT. ROBERTA F. FONTANA – 2012

- 5 vértebras lombares
- Curva : lordose
- L1 – limite superior
- L5 – Limite inferior
- L3 – ápice da lordose (mais horizontal)



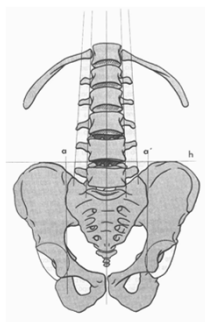

VISTA ANTERIOR DA PELVE E COLUNA LOMBAR

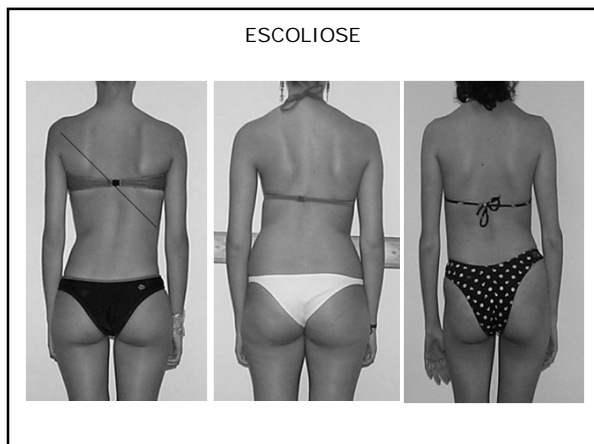

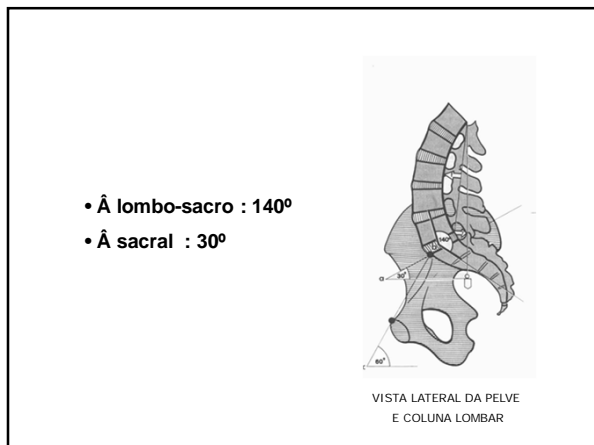

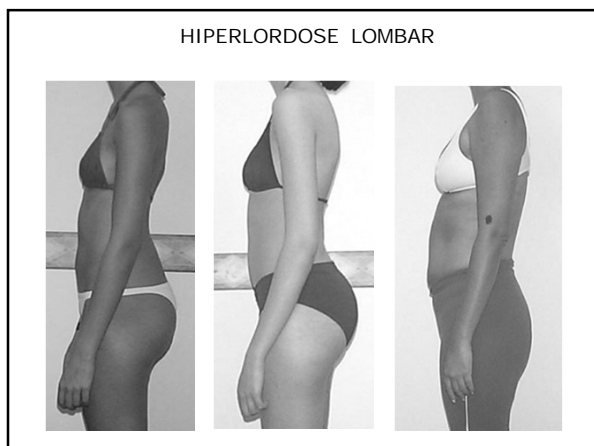

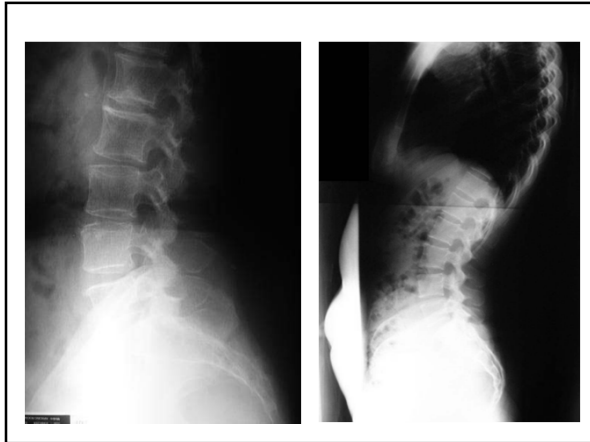

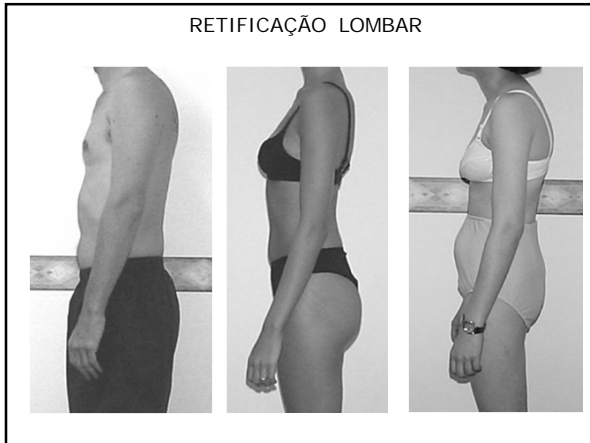

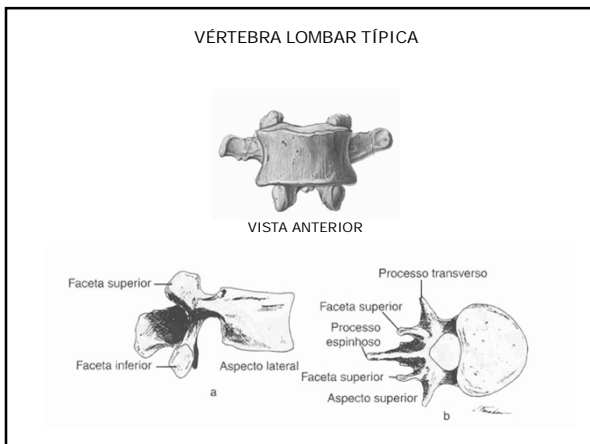

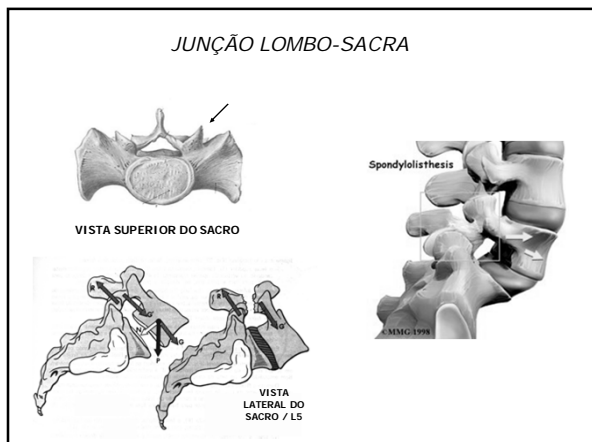

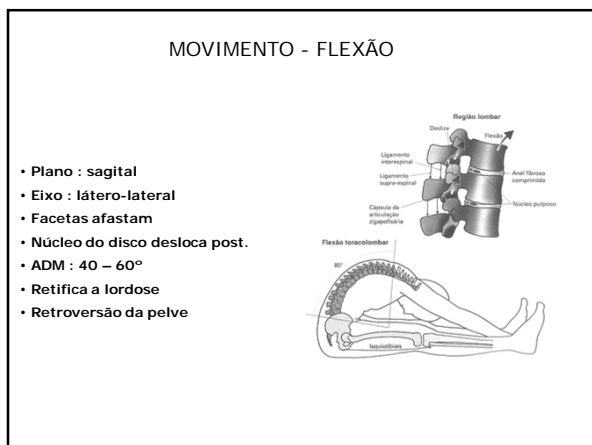

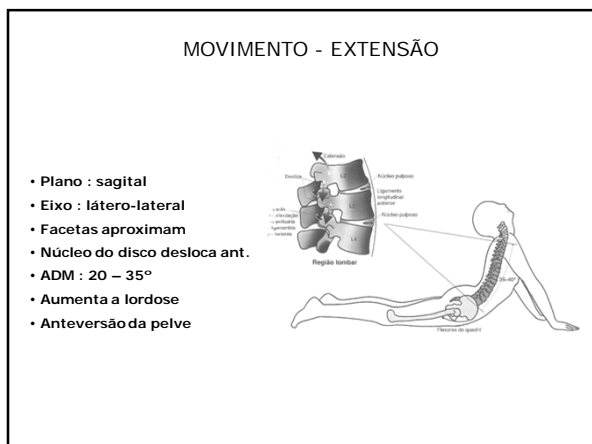

MOVIMENTO - INCLINAÇÃO

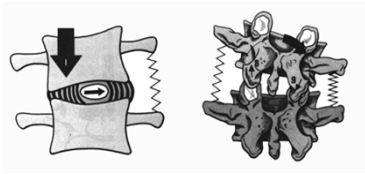

- Plano : frontal
- Eixo : ântero-posterior
- Facetas da concavidade se aproximam e da convexidades se afastam
- Núcleo do disco desloca para a convexidade
- ADM : 15 – 30°
- Inclinação da pelve

MOVIMENTO - ROTAÇÃO

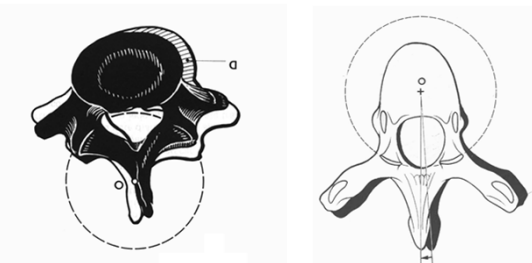

VÉRTEBRA LOMBAR

VÉRTEBRA TORÁCICA

PELVE MASCULINA X FEMININA

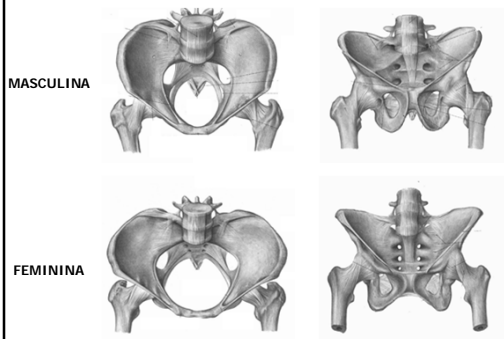

MASCULINA

FEMININA

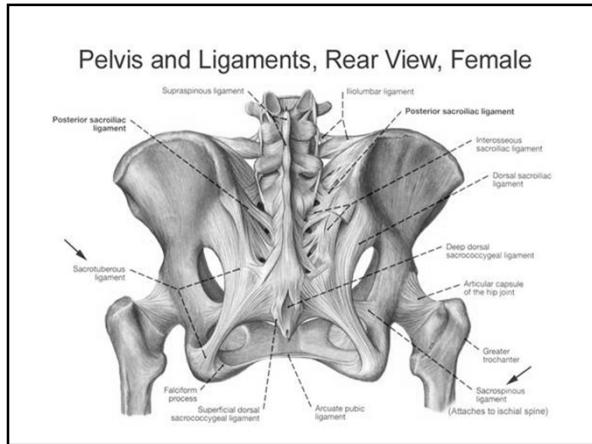

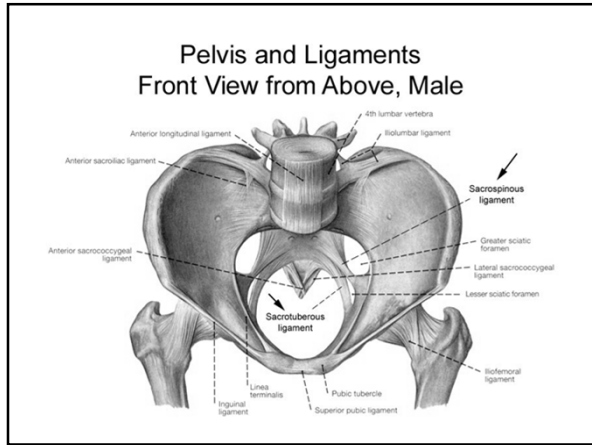

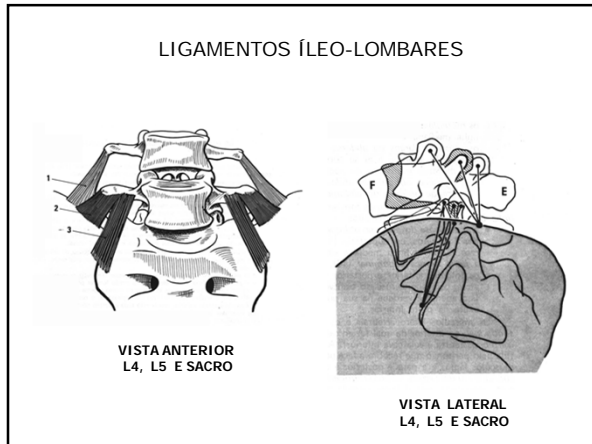

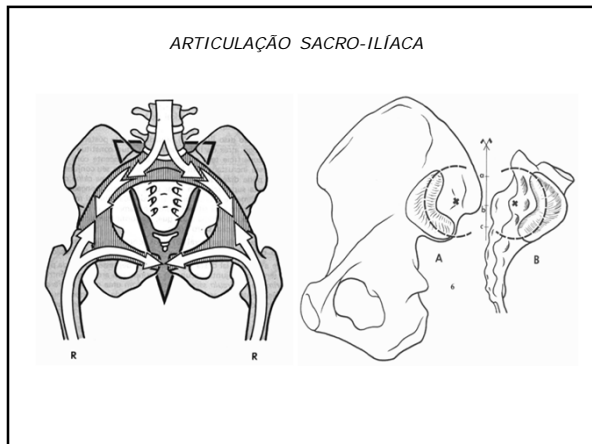

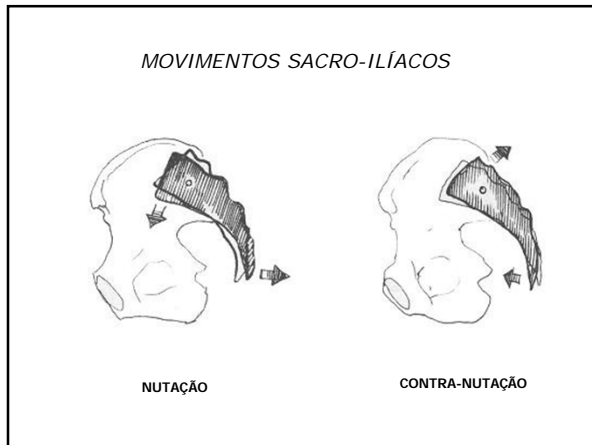

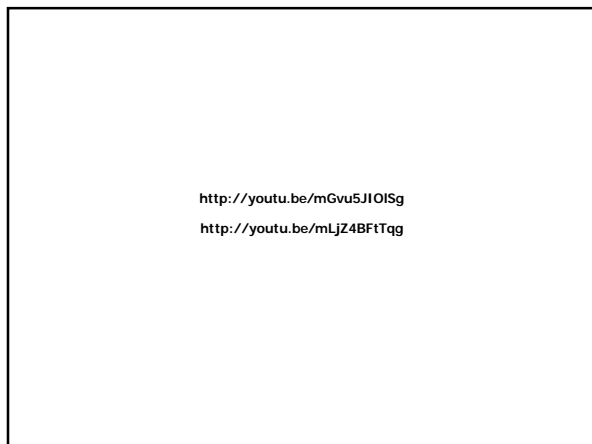



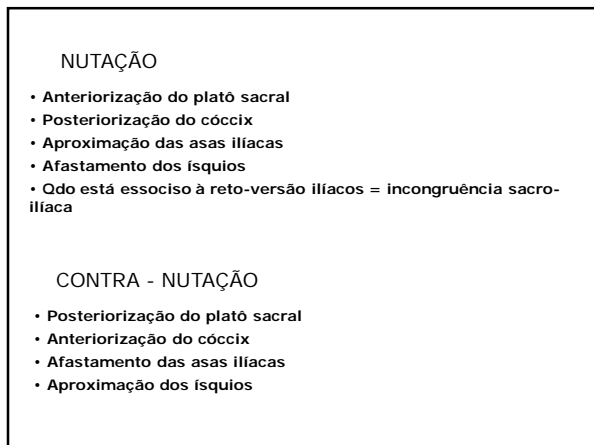

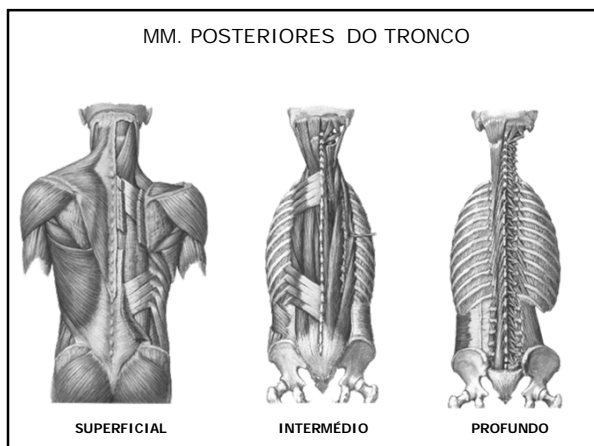

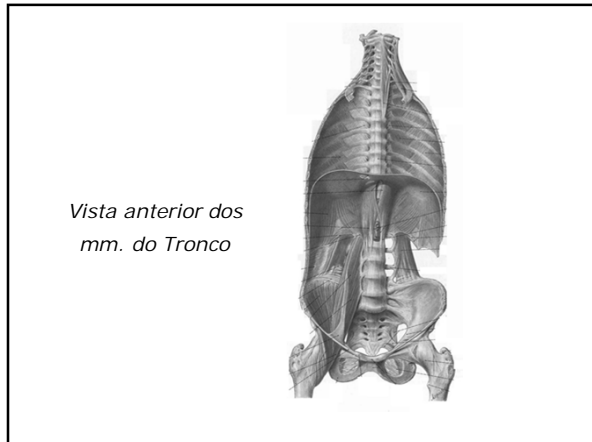

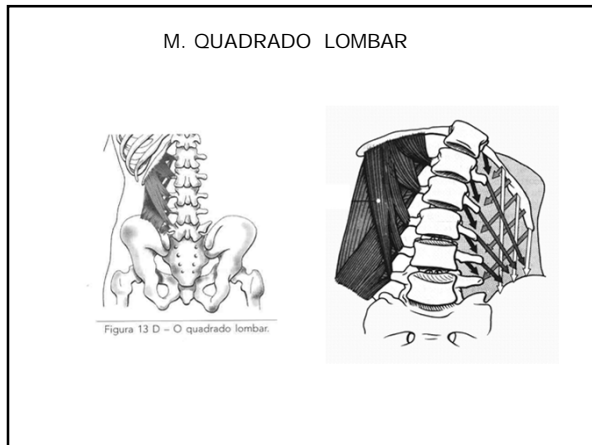

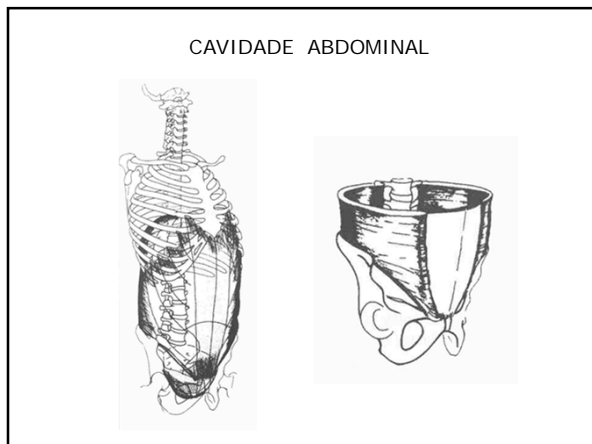

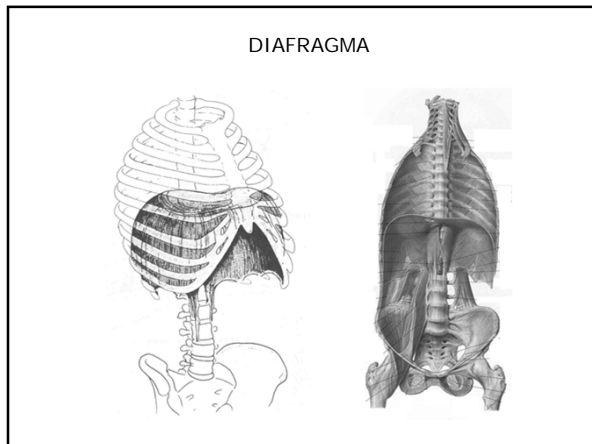

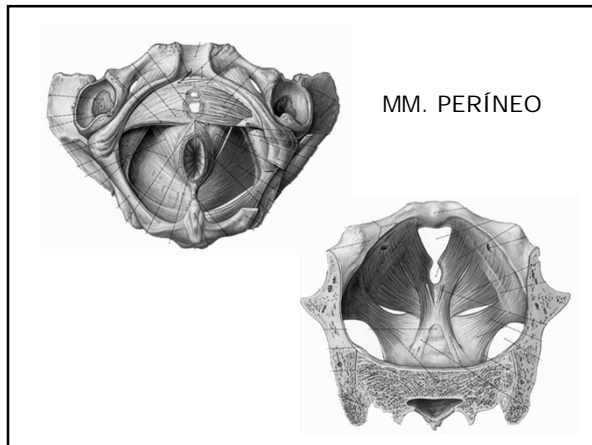

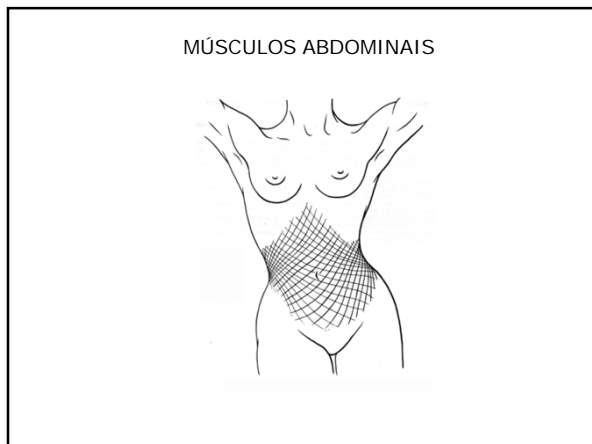

MÚSCULO RETO-ABDOMINAL

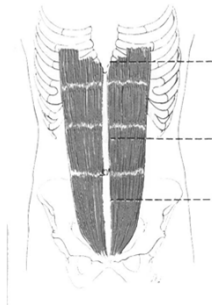

MÚSCULO OBLÍQUO EXTERNO

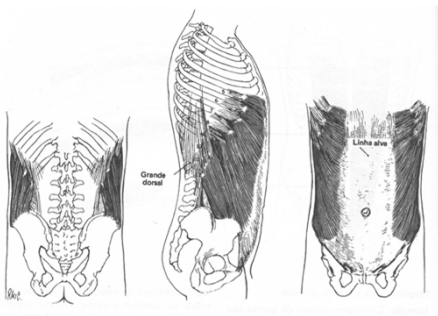

MÚSCULO OBLÍQUO INTERNO

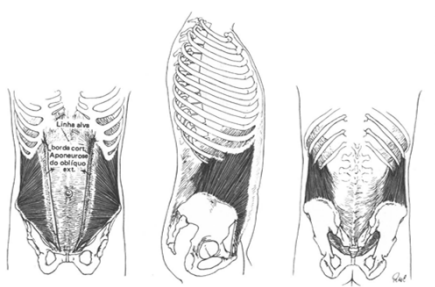

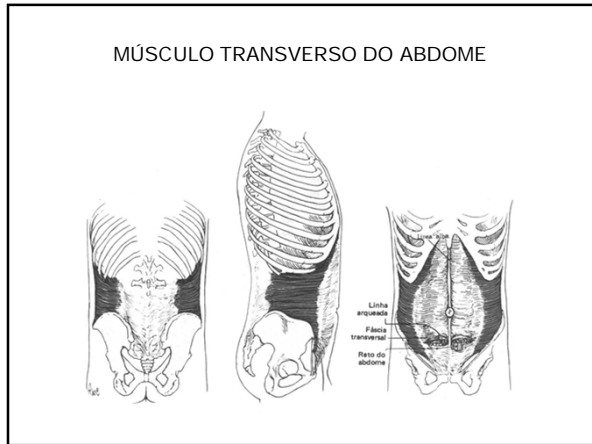

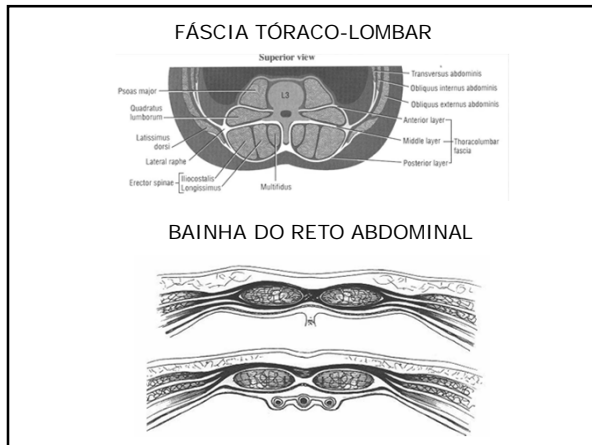

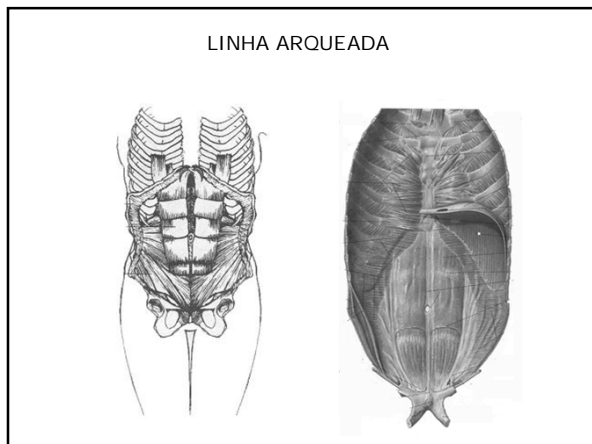

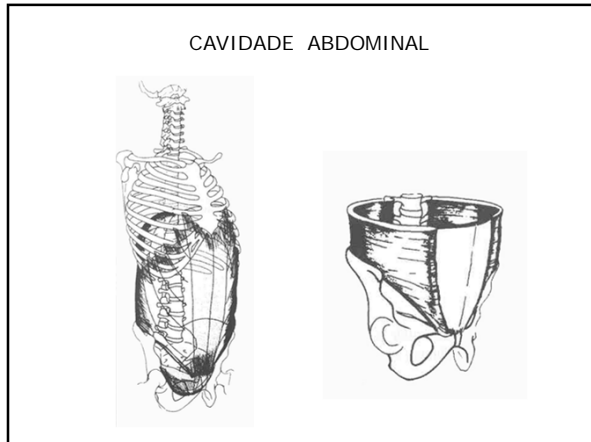

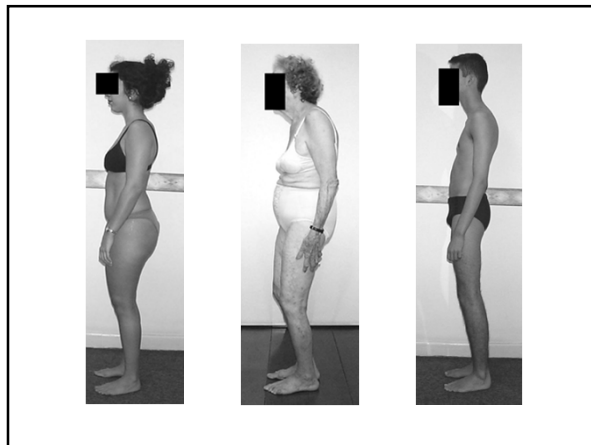



DOR IRRADIADA - CIATALGIA

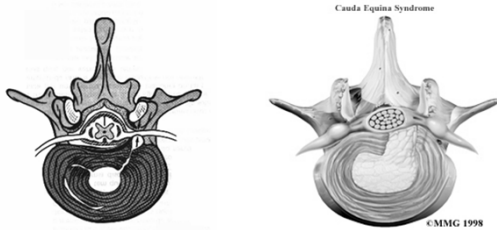

LIGAMENTOS VERTEBRAIS

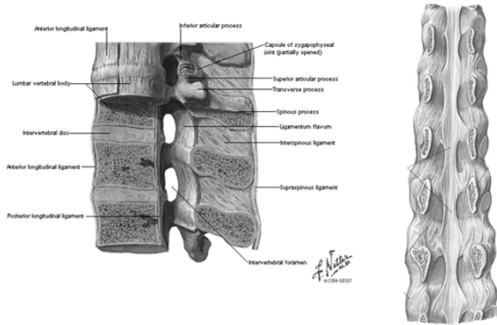

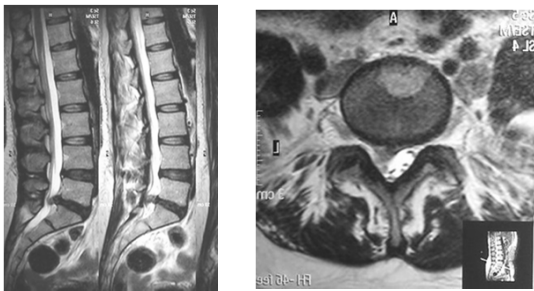

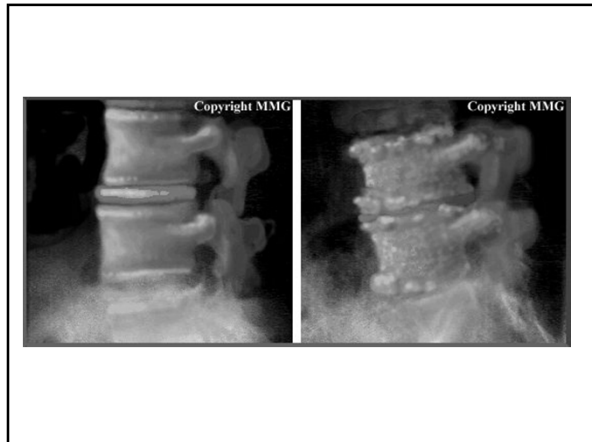

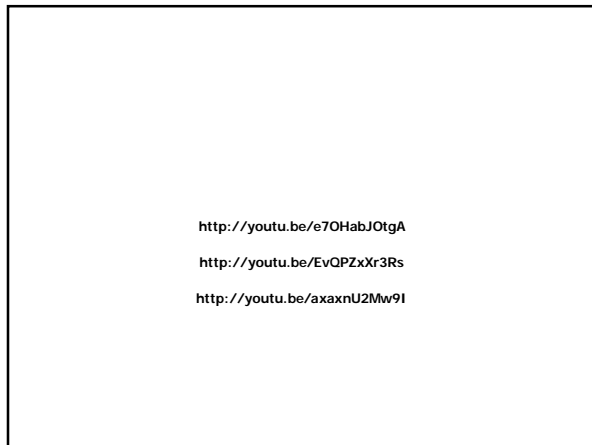

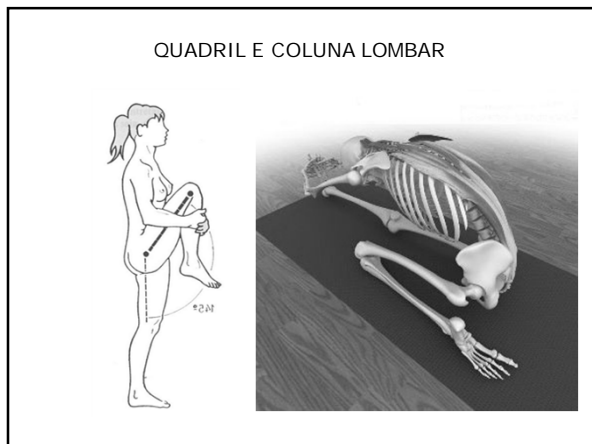

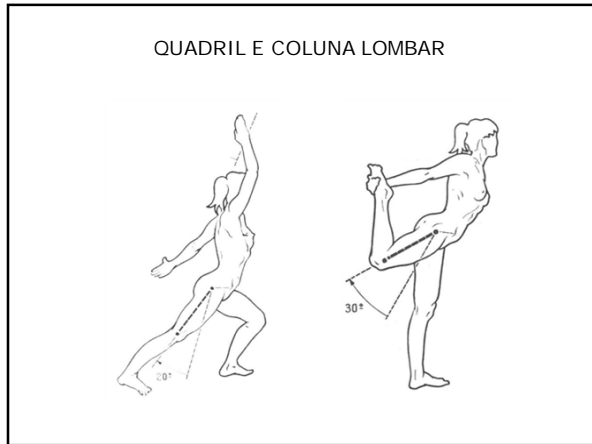

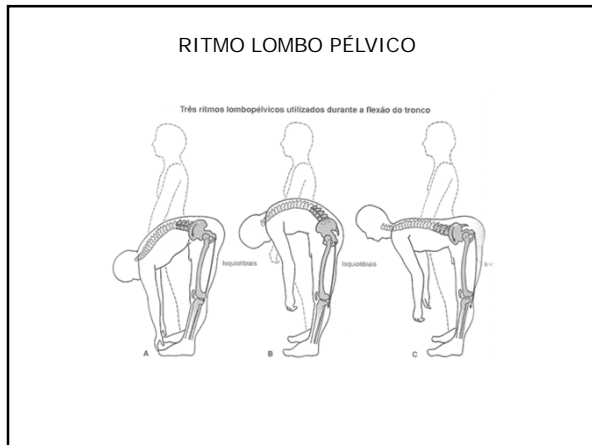

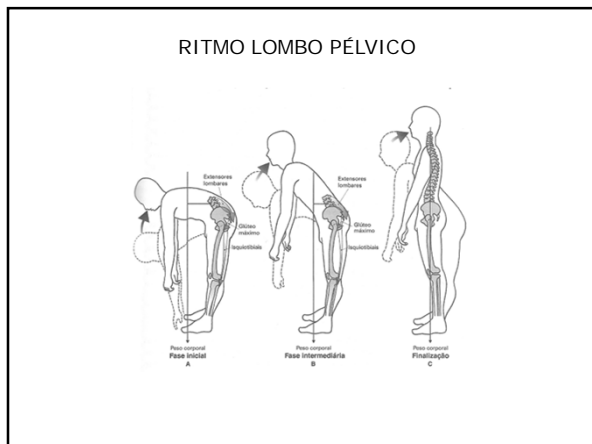

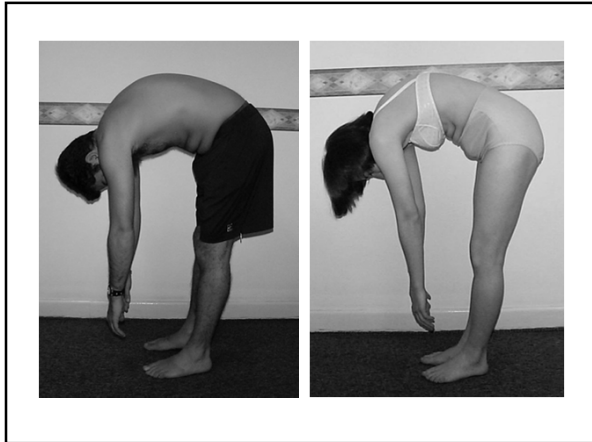

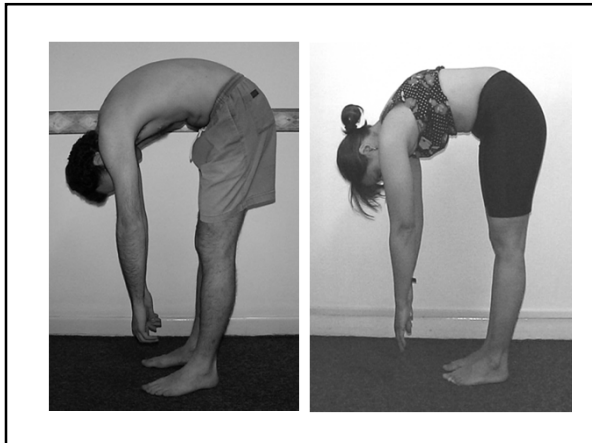

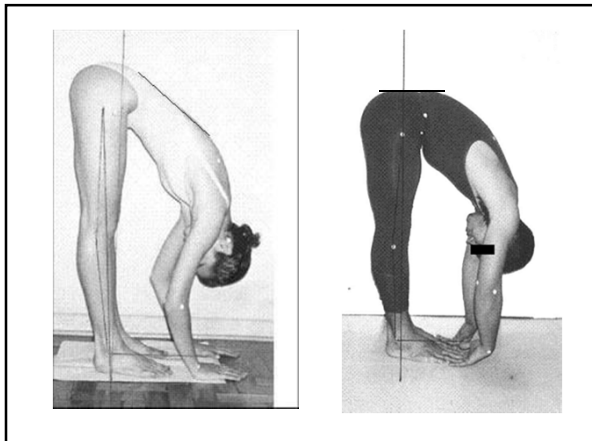

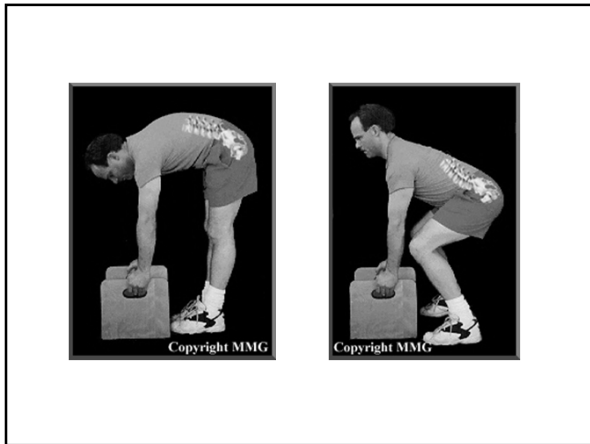

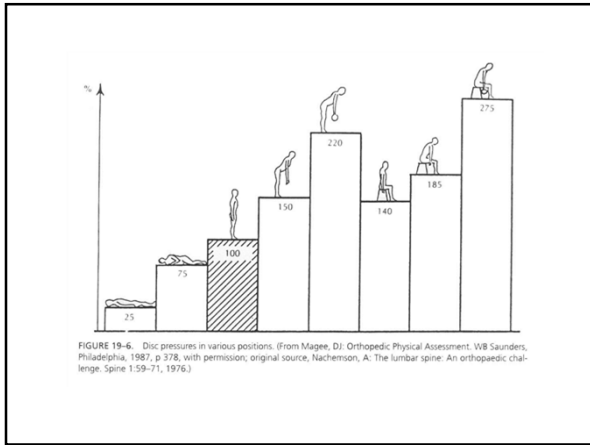

<http://youtu.be/f3rciqzHMmM>