

Do 2810

to Mrs. Olga Koussevitzky

Luciano Berio

Circles

(1960)

for female voice

harp

2 percussion players

from e. e. cummings: **Poems 1923—1954**
published by Harcourt, Brace; New York City

commissioned by the Fromm Foundation

Universal Edition

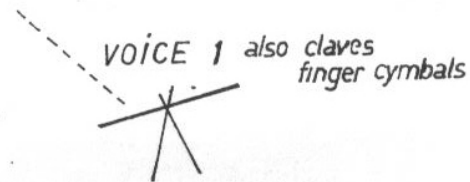
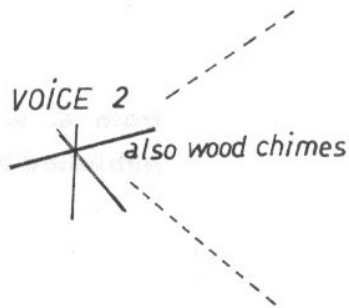
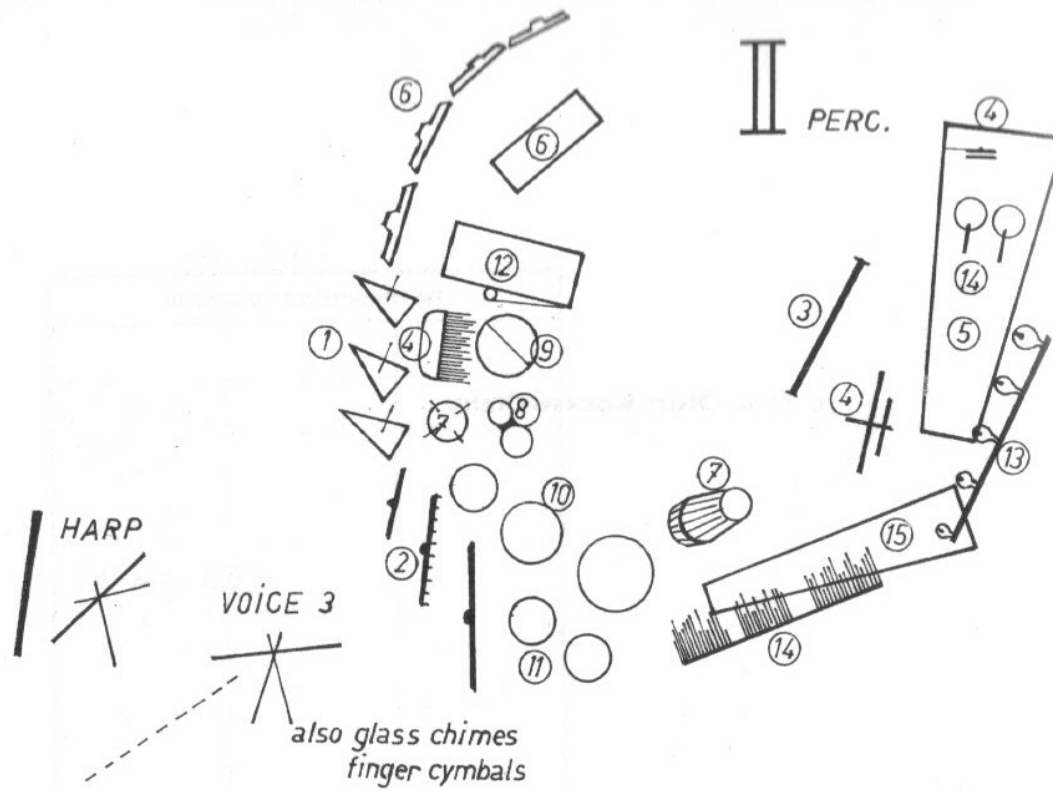
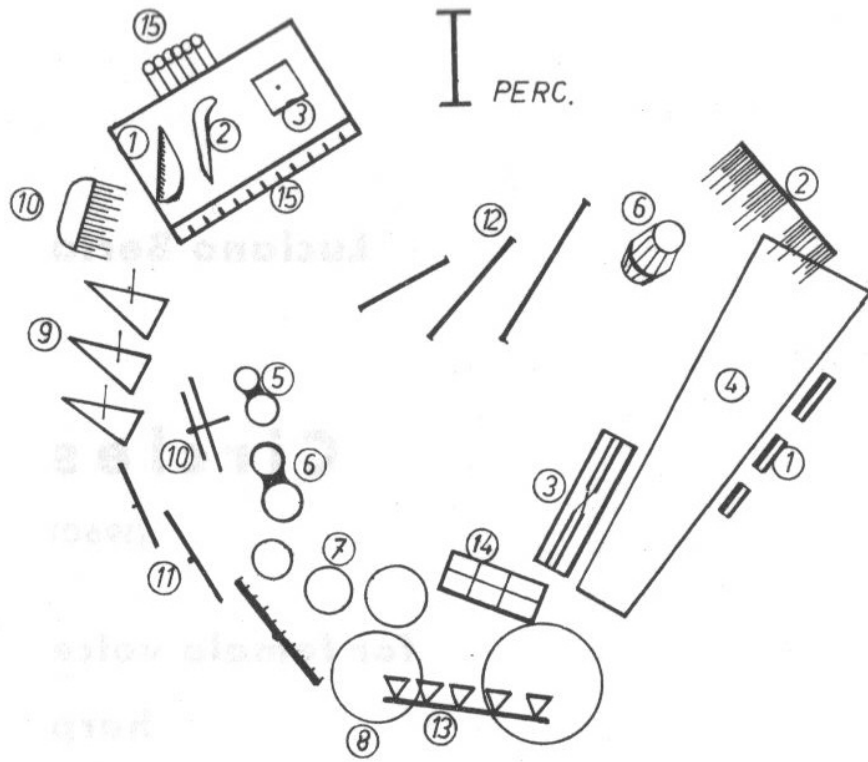

PLACEMENT of INSTRUMENTS

POSITION of INSTRUMENTS
in the SCORE

PERC. *

3 wood blocks mexican bean log drum	① ② ③	also guiro also wood chimes also sand block
marimbaphone	④	
2 small bongos 2 large bongos 3 tom tom	⑤ ⑥ ⑦	also 1 tablas
2 small timpani	⑧	
3 triangles hi hat	⑨ ⑩	also glass chimes the lower with „sizzles“
3 susp. cymbals 3 tam tam	⑪ ⑫	
5 cencerros	⑬	
lu jon	⑭	
6 susp. chimes [campane]	⑮	also celesta / sounds 1 oct. higher/

VOICE

HARP

PERC. *

3 triangles 3 susp. cymbals 1 tam tam hi hat	① ② ③ ④	the medium with „sizzles“ also glass chimes & clap cymbals
vibraphone	⑤	
4 chinese gongs	⑥	also glockenspiel
tamburo basco	⑦	
2 bongos	⑧	also 1 tablas
3 tom tom	⑨	
snare drum	⑩	
2 congas	⑪	
foot pedal bass drum	⑫	
5 temple blocks maracas	⑬ ⑭	also wood chimes /sounds 1 oct. higher/
xylophone	⑮	

***sticks:**

- 1. hard
- 2. soft
- 3. wood
- 4. metal
- 5. brushes

CIRCLES

Luciano Berio

♩ = 58.66.80

I voice

stin. ging gold

harp

LASIA VERARE SEMPRE

© Copyright 1961 by Universal Edition (London) Ltd., London

I. "STINGING"
WORDS COPYRIGHT 1923, 1951 BY E. E. CUMMINGS.
REPRINTED FROM POEMS 1923-1954 BY E. E. CUMMINGS
BY PERMISSION OF HARCOULT, BRACE & WORLD, INC.

Universal Edition No. 13231 Mi

swarms (ms) u. pon the spires (rs)

great bells are rin- · ging with rose (s) the lewd fat bells

and a tall wind is drag-ging the sea

11. "RIVERLY IS A FLOWER"
 WORDS COPYRIGHT 1925 BY E. E. CUMMINGS, REPRINTED
 FROM POEMS 1923-1954 BY E. E. CUMMINGS BY PERMISSION
 OF HARCOURT, BRACE & WORLD, INC.

3
4

ro-si-ly gods whi-ten befall saith rain an-

3
4

guish (s) of dream-send is hushed(s) in moan-loil where night ga-thers mo-

(2/4)

(2/4)

(s)

Wood chimes

(3/4)

(2/4)

te carved smiles

(3/4)

(2/4)

Temp. poco

More drum

Wood chimes

This is a handwritten musical score for a song, consisting of three systems of staves. The lyrics are: "ghosts on prowl gorge sly slim gods stare". The score includes various musical notations such as notes, rests, and dynamic markings like *p*, *mf*, and *fff*. There are also performance instructions for instruments: "Gorge Vib.", "Vibrona", "Susp. Cymb.", "Cymb. Solo", and "Stare Drum". The notation is dense and includes many accidentals and articulation marks.

1. Susp. Cymb.
 2. Tom-tom

3. Hi-hat

4. Finger cymb.

5. Susp. Cymb.
 6. Hi-hat

7. (♩ = 58)

XX (1)

sempre *pp* *cresc.*

(f)

Mar.
2 Bongos
2 Tabbas
2 Tom-toms

Timpani

3 Triangles
Hi-hat
3 Susp. cymb.
2 Tam-tam
5 Conasras

Luton

Bells

III

3 Triangles
3 susp. cymb.
1 Tam-tam
Hi-hat

Vibraph.

Tom-tom base
2 Bongos
Snare drum
3 Tam-tom
2 Congas
Foot ped. b.d.

Xyloph.

III. "N(O)W"
 WORDS COPYRIGHT 1931, 1959 BY E. E. CUMMINGS,
 REPRINTED FROM POEMS 1923-1954 BY E. E. CUMMINGS
 BY PERMISSION OF HARCOURT, BRACE & WORLD, INC.

which (shab) pounce up crack w (il) jumps of TH · uN · de RB loSSo!M iN- vi · si · blya mongban (gedfrag ment ssky? wha tm)

Ley drach

pp *mf* *f* *fff*

[mf] single viol.

pp *mf* *f* *fff* *table*

(p) *(fff)* *pp*

& (we (are like) dead Whoshout (Ghost) at One (voiceless) O

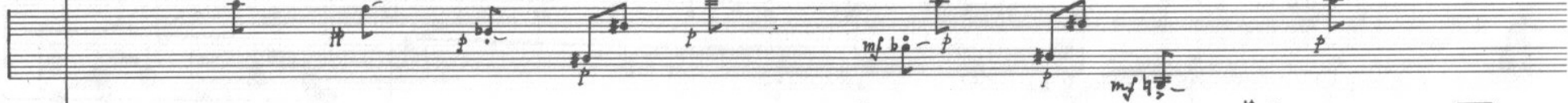
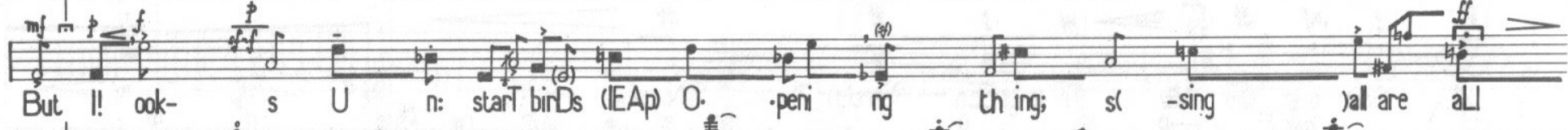
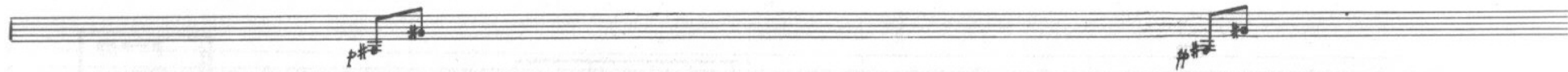

System 2: The tablature continues with various fret numbers and rhythmic markings. The lyrics continue: "ingur in Ⴛl iis sin Ⴛing Ⴛ lip o g B san Ⴛk".

System 3: The tablature includes a section with a wavy line, possibly indicating a tremolo or a specific playing technique. The lyrics are: "ingur in Ⴛl iis sin Ⴛing Ⴛ lip o g B san Ⴛk".

System 4: The tablature continues with more fret numbers and rhythmic markings. The lyrics are: "ingur in Ⴛl iis sin Ⴛing Ⴛ lip o g B san Ⴛk".

Throughout the score, there are various musical notations including notes, rests, accidentals, and dynamic markings such as *mf* (mezzo-forte) and *f* (forte). The lyrics are written in a stylized Georgian script with some Latin characters like "ingur", "in", "Ⴛl", "iis", "sin", "Ⴛing", "lip", "o", "g", "B", "san", and "Ⴛk".

Throughout the score, there are numerous performance instructions such as *ff*, *mp*, *finger*, and *tempo*, along with various musical symbols like beams, slurs, and dynamic hairpins. The notation is dense and detailed, typical of a professional musical score.

Throughout the score, there are various musical notations including notes, rests, slurs, and dynamic markings. There are also several boxed diagrams, likely representing fingerings or specific performance techniques, and a **lascia vibr.** instruction in the lower right section.

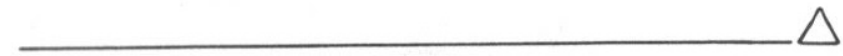

4
4

IV

pp *mf* *f sempre*

ri - ver - ly is a flo - wer gone so - fly by tomb

LASCIA VIVERE

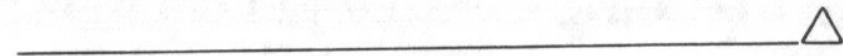

4
4

ro-
-si-ly gods whi-
-ten be-fall saith

pp *mf* *mf* *pp sempre*

4/4

stare

Timpani
Glass drums

Celesta

Compass

walk to 3rd stand

Finger cymbals

Glock

Additional markings include *pp*, *p*, *mf*, *ff*, and *stare*. A vertical dashed line is placed between the second and third measures. The instruction "walk to 3rd stand" is written across the middle of the score.

3/4 **pp**

Mar. b.c.m.

2/4

V 3/4 **mf**

stinging

gold swarms u-pon

2/4

Maracas

3/4

2/4

Log drum

p k

mf

pp

p p p

mf

pp

the spires sil-ver chants the li-ta-nies the great bells are

mf

pp

motor off

mf

pad. sempre

is drag-ging the sea with

Cresc.

belz

ff ped.

pp

dim. (s.a.)

Guck. (4)

truce strokes in air

ff ped.

(d) scale:

diminu gong
