GAÚCHO (CORTA-JACA)

Maxixe
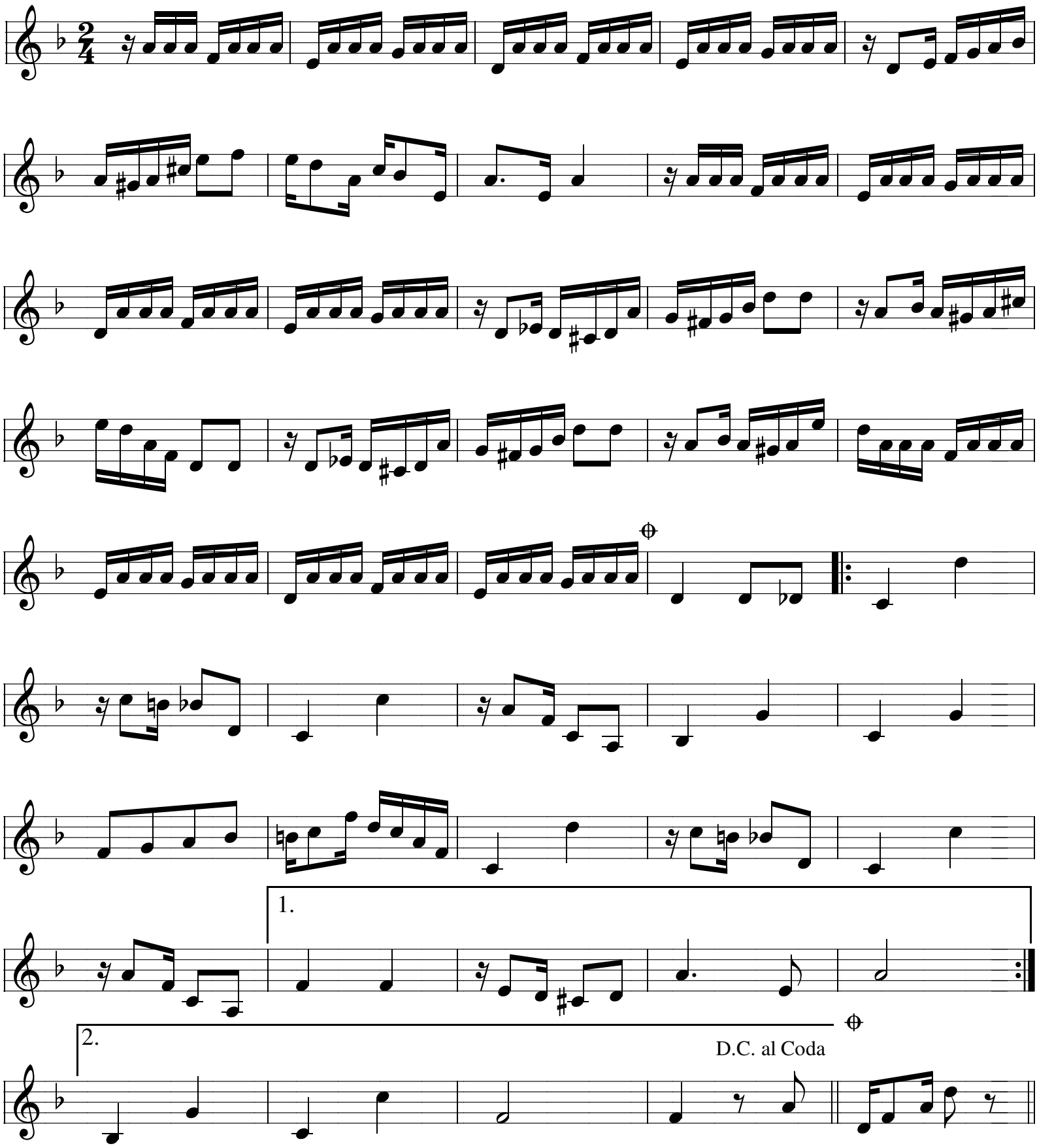
Chiquinha Gonzaga