Acordes de Sexta: exercícios
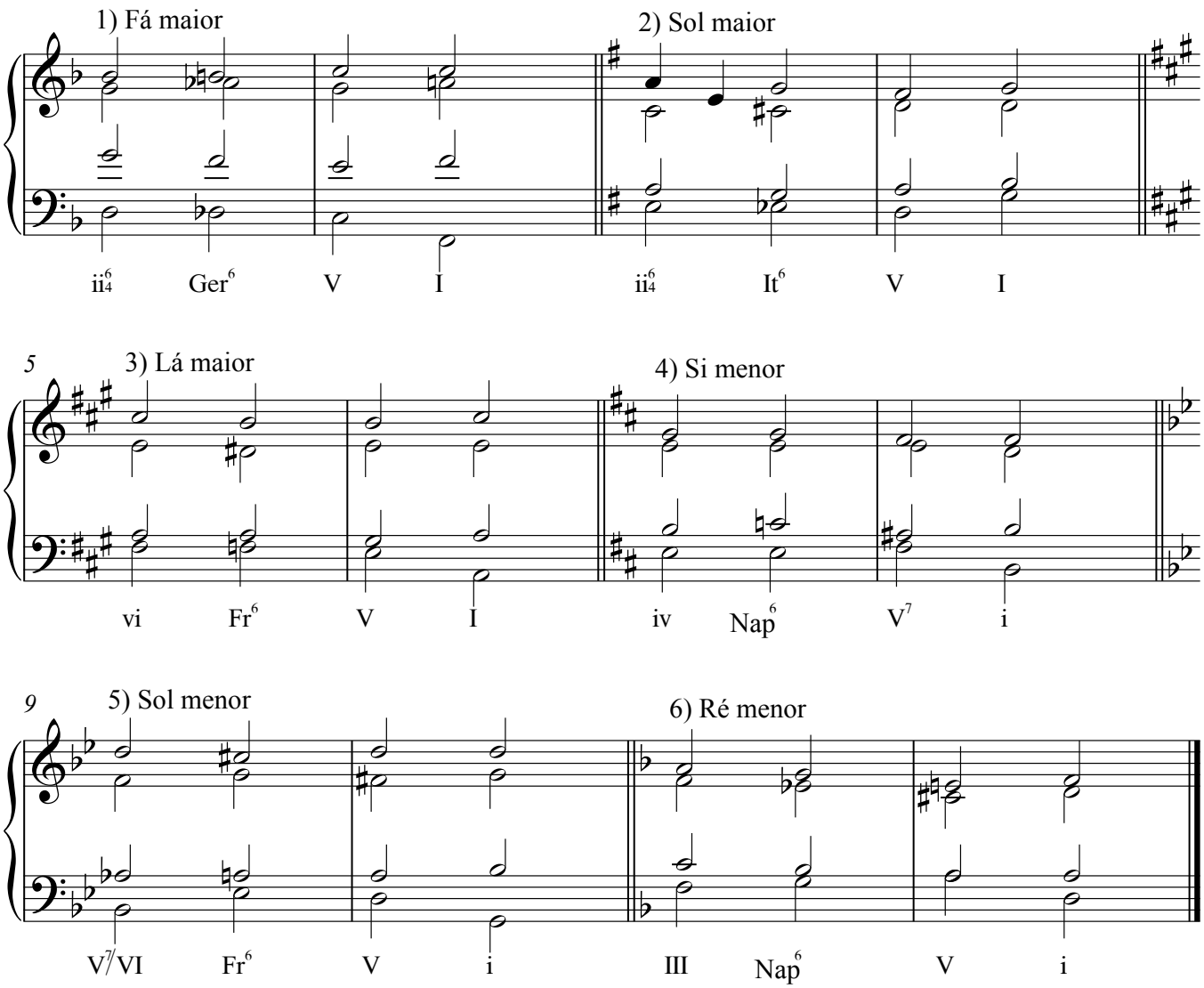
Prof. Paulo de Tarso Salles
Harmonia II, CMU0231, ECA/USP
2017