

**C O R T E T O T A L**

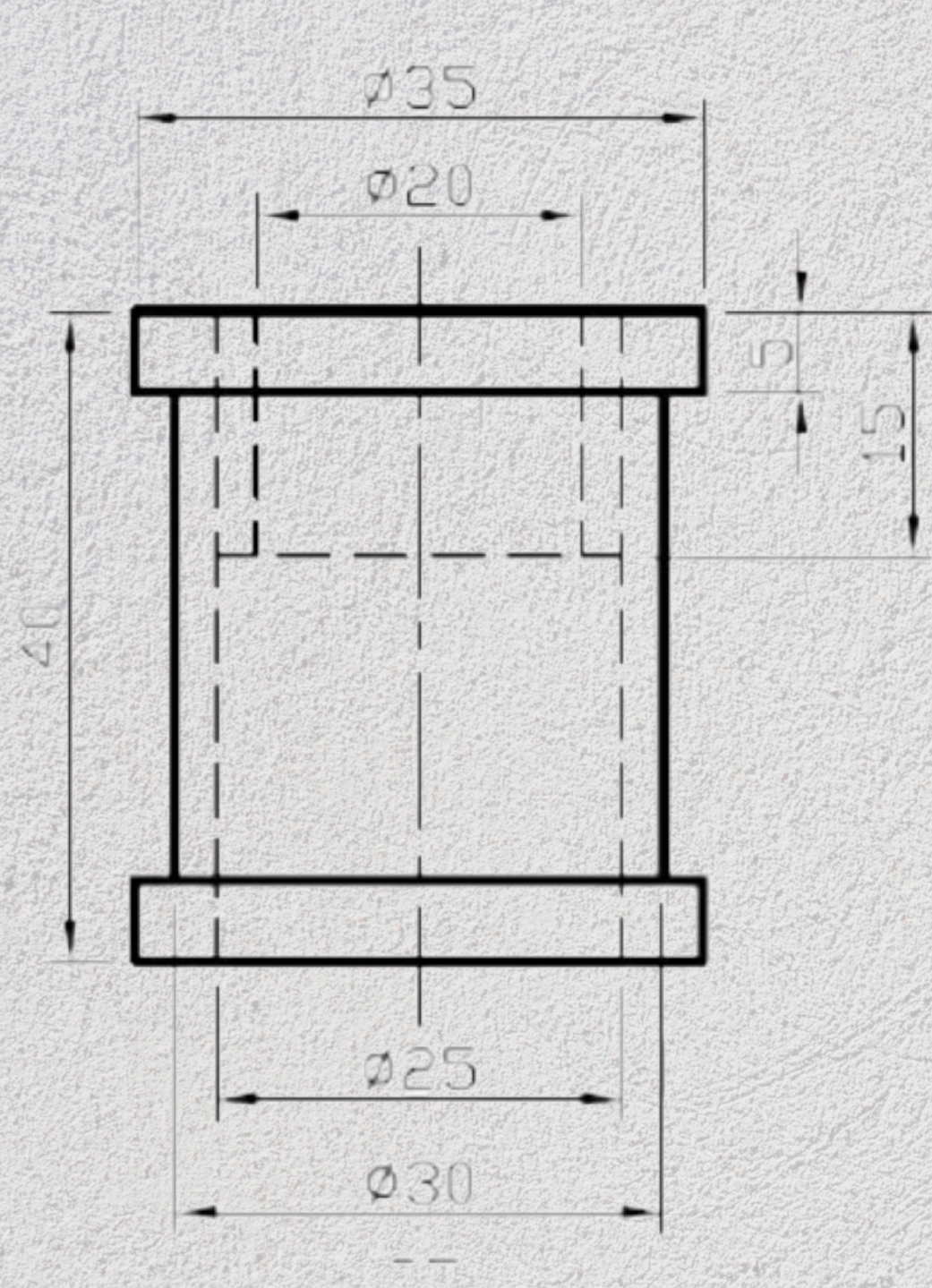

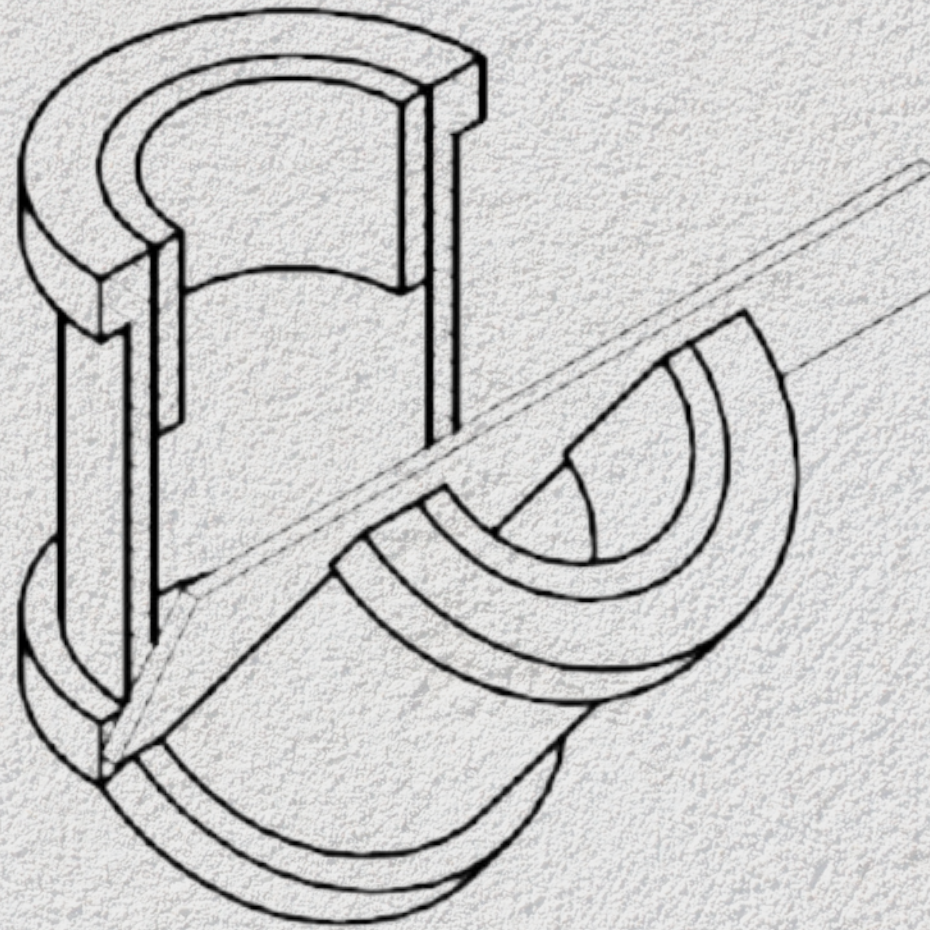

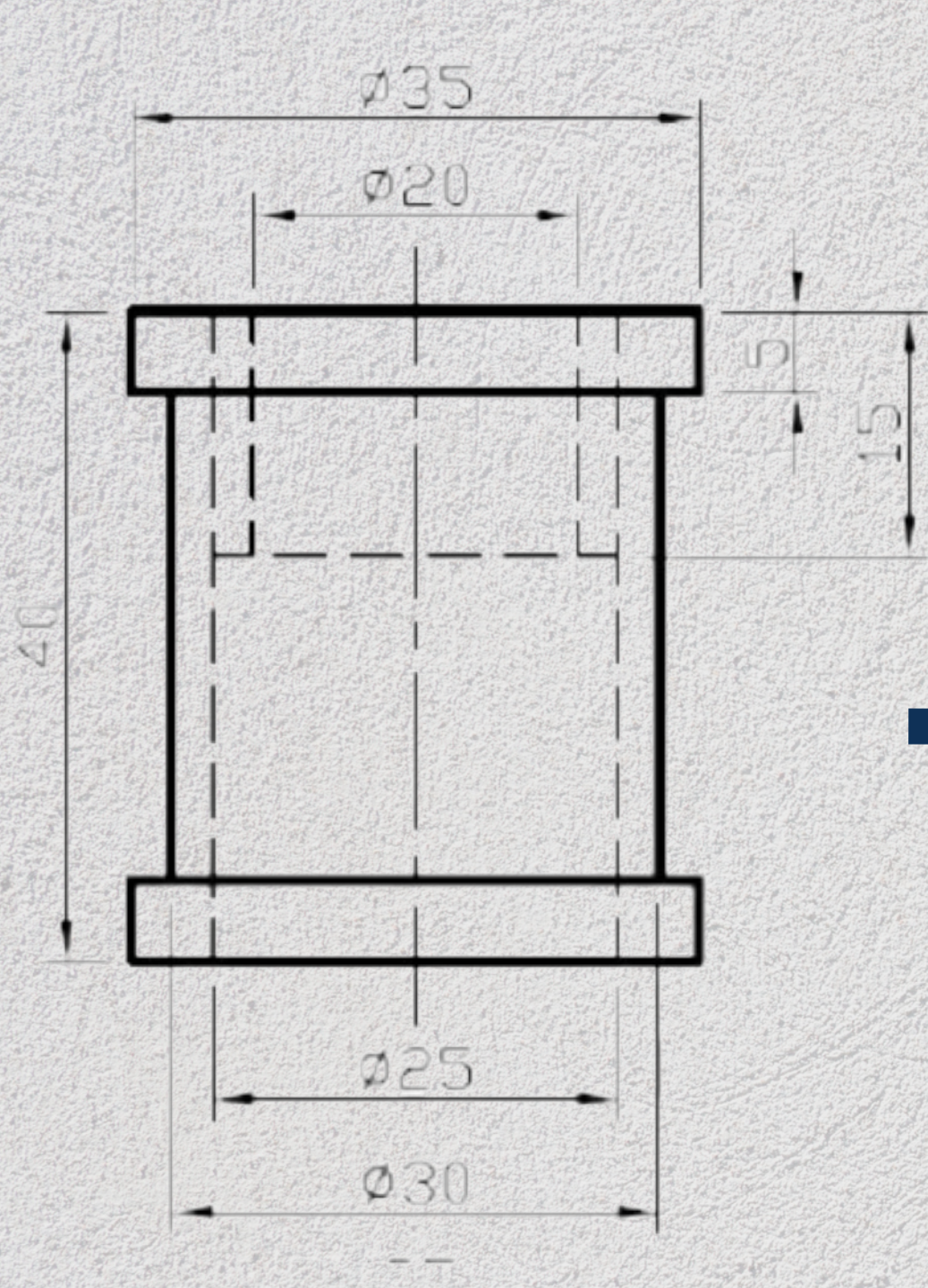
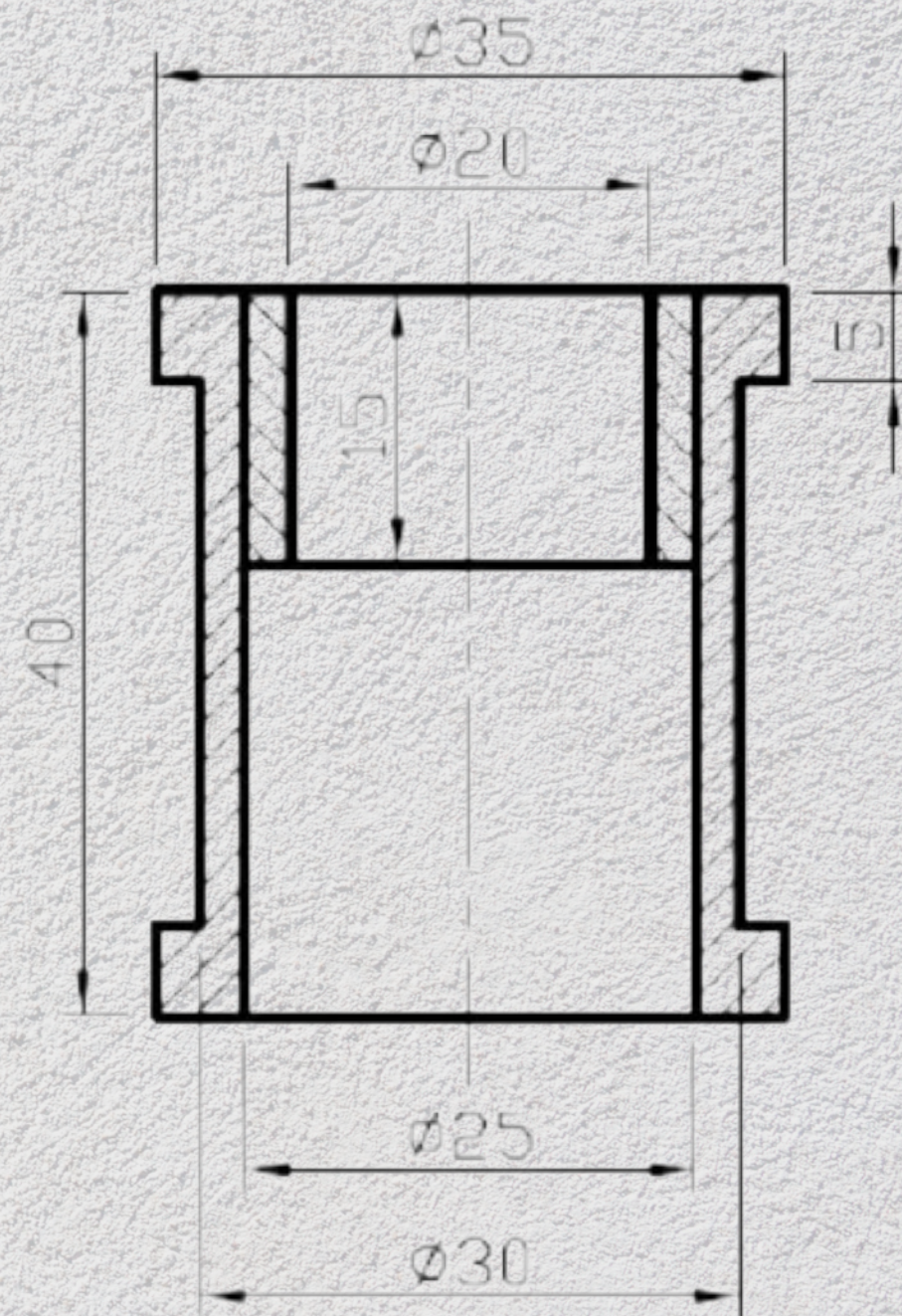
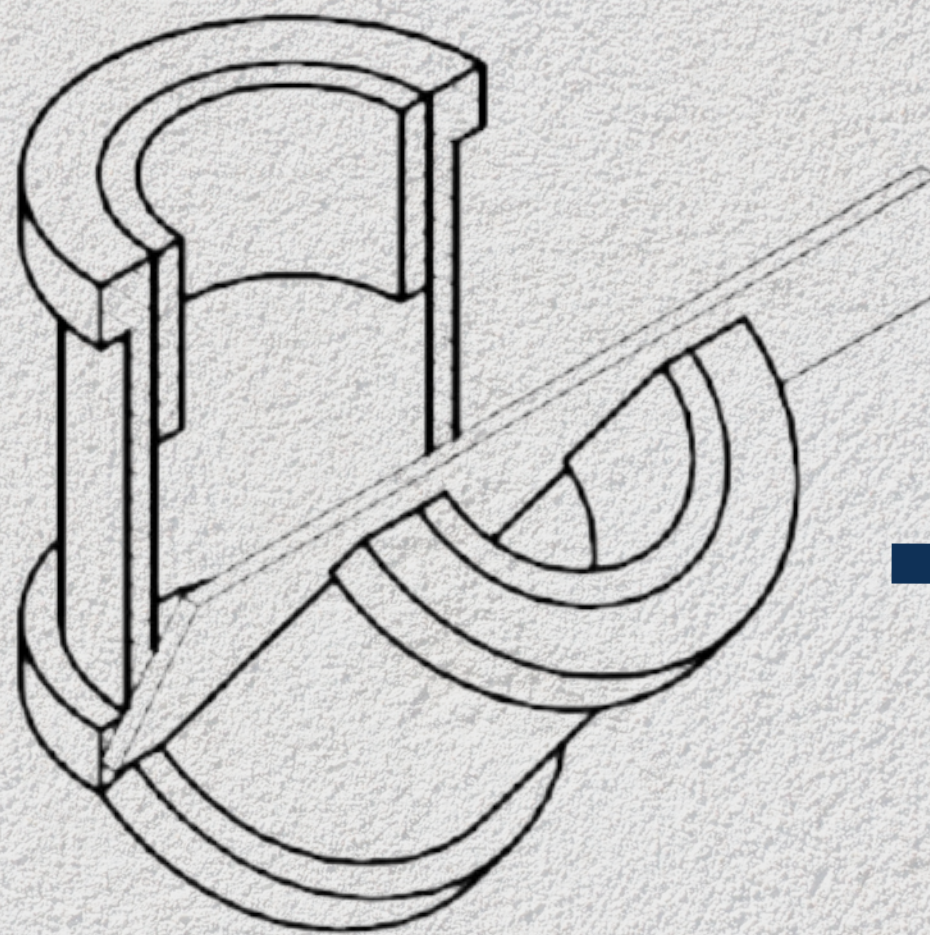
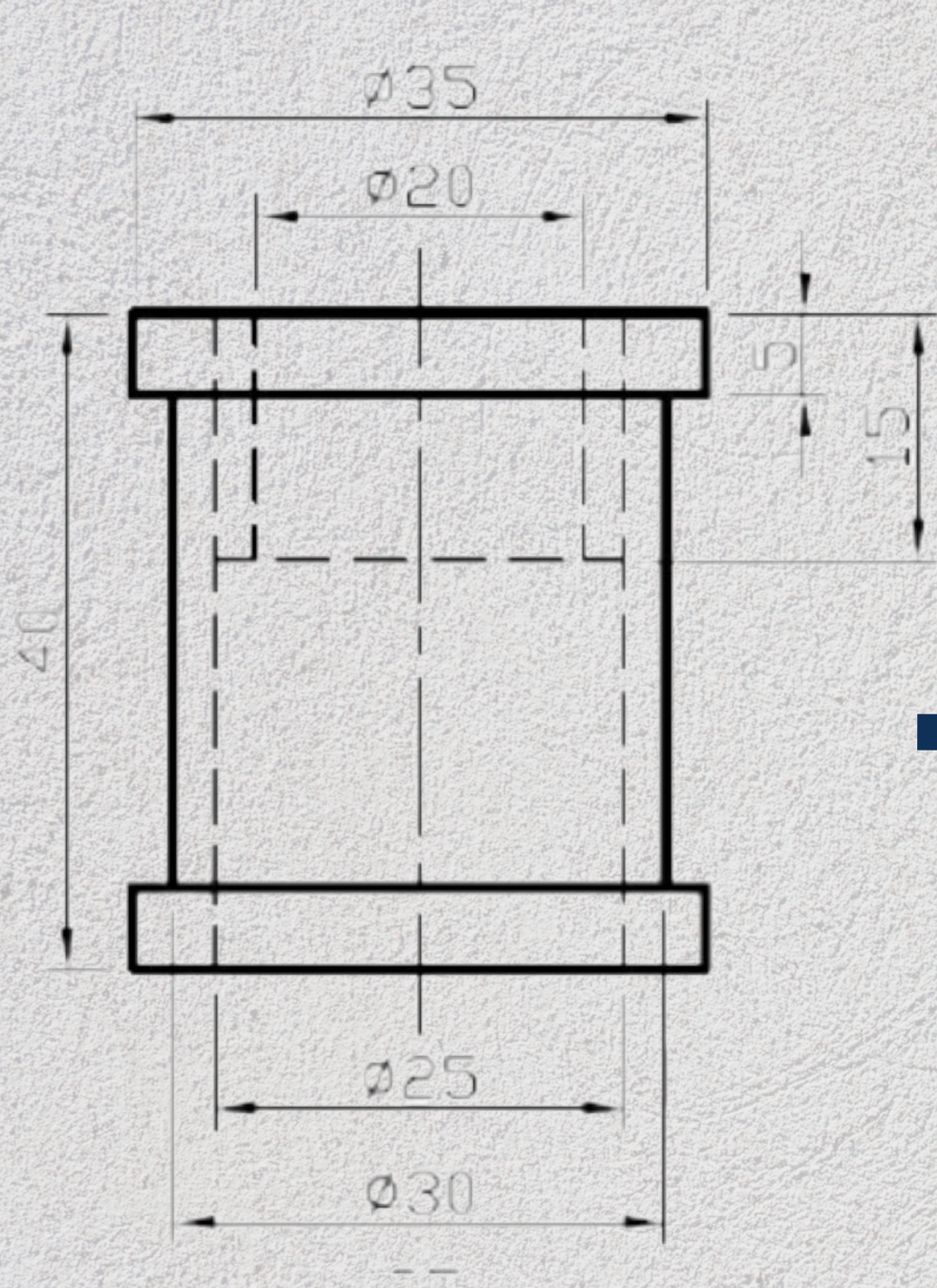

Plano de corte

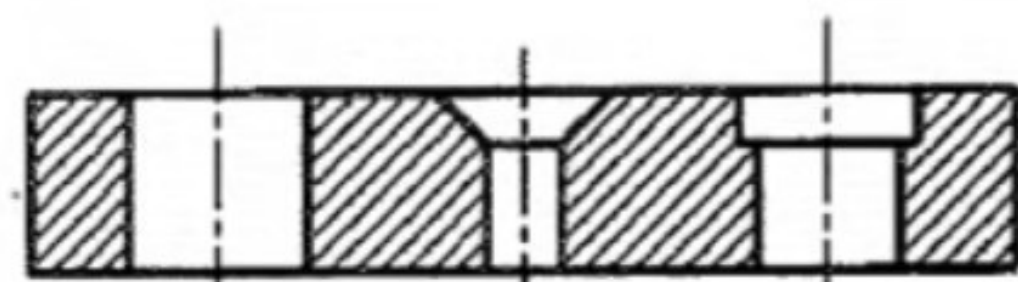
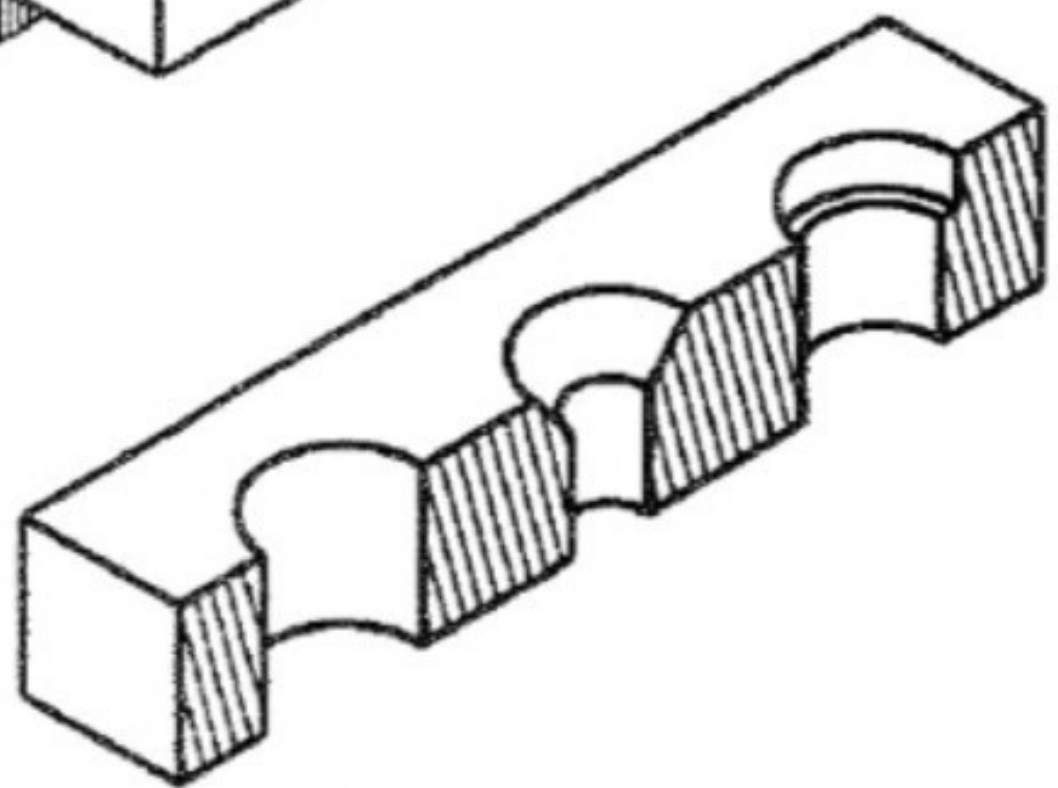
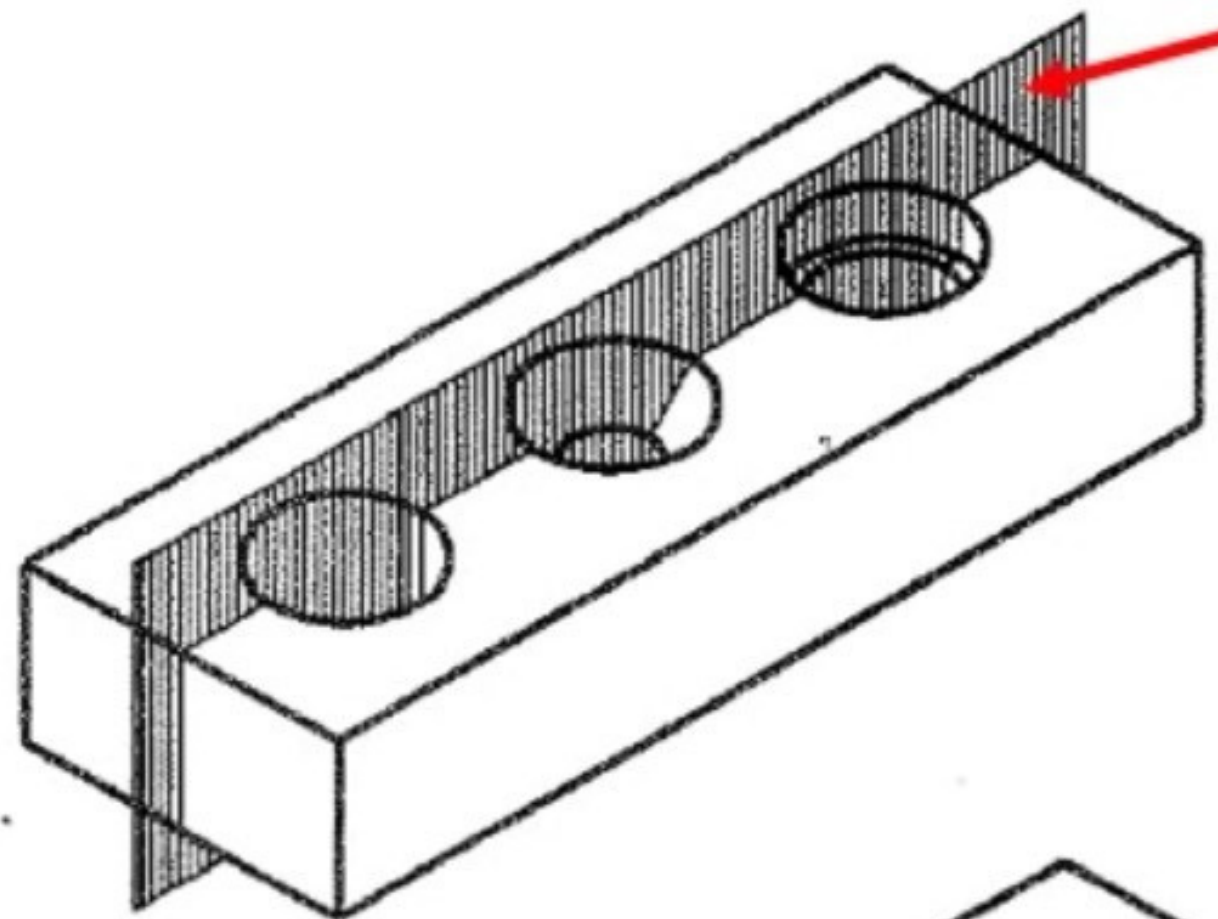

Corte AA

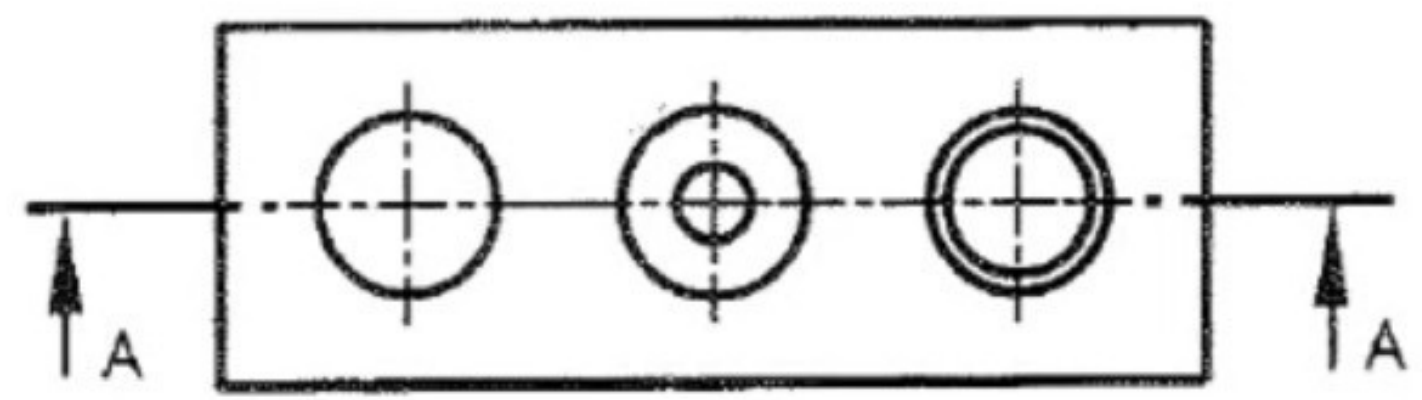

## CORTE TRANSVERSAL

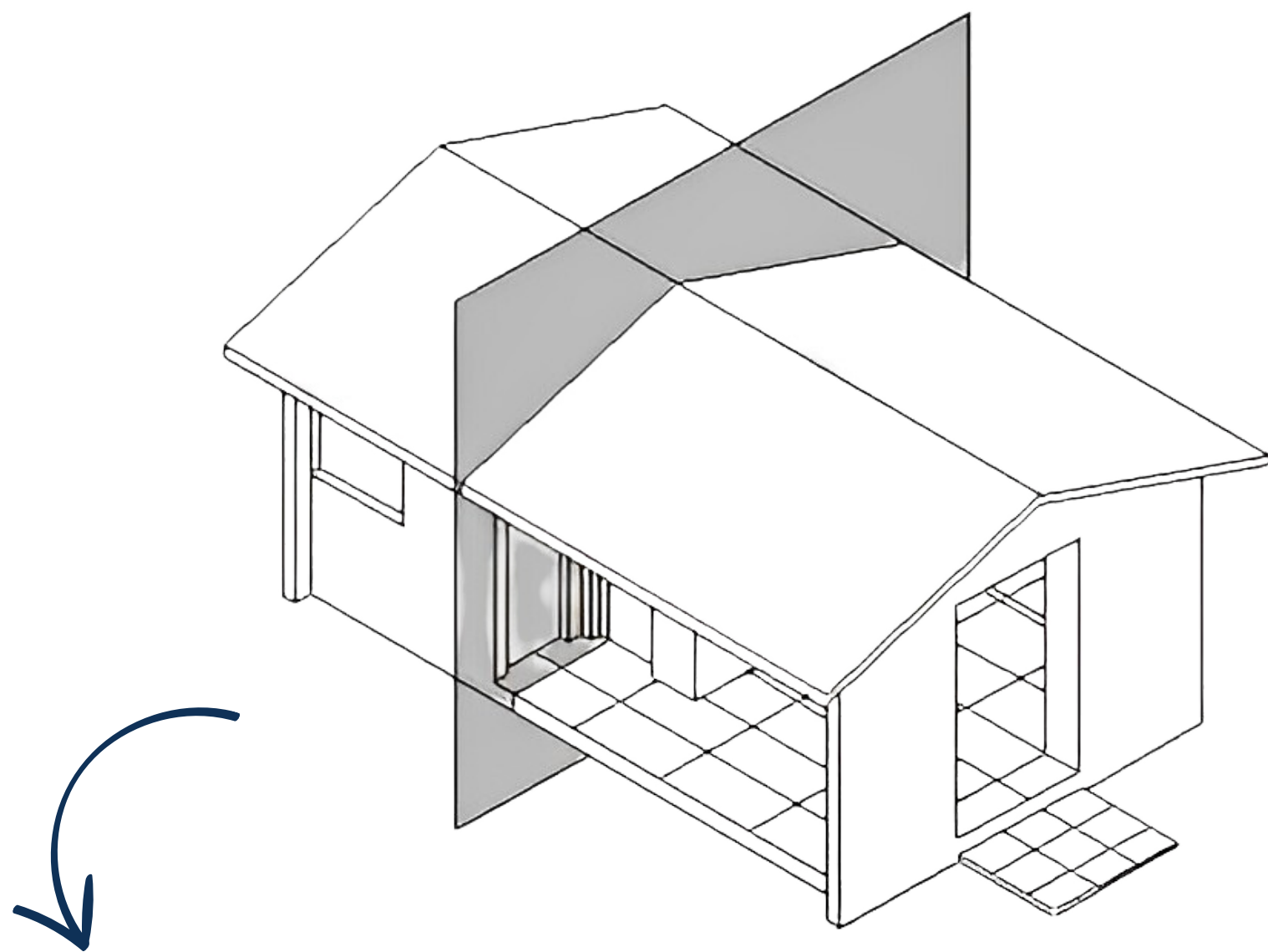

NO SENTIDO DA MENOR DIMENSÃO

## CORTE LONGITUDINAL

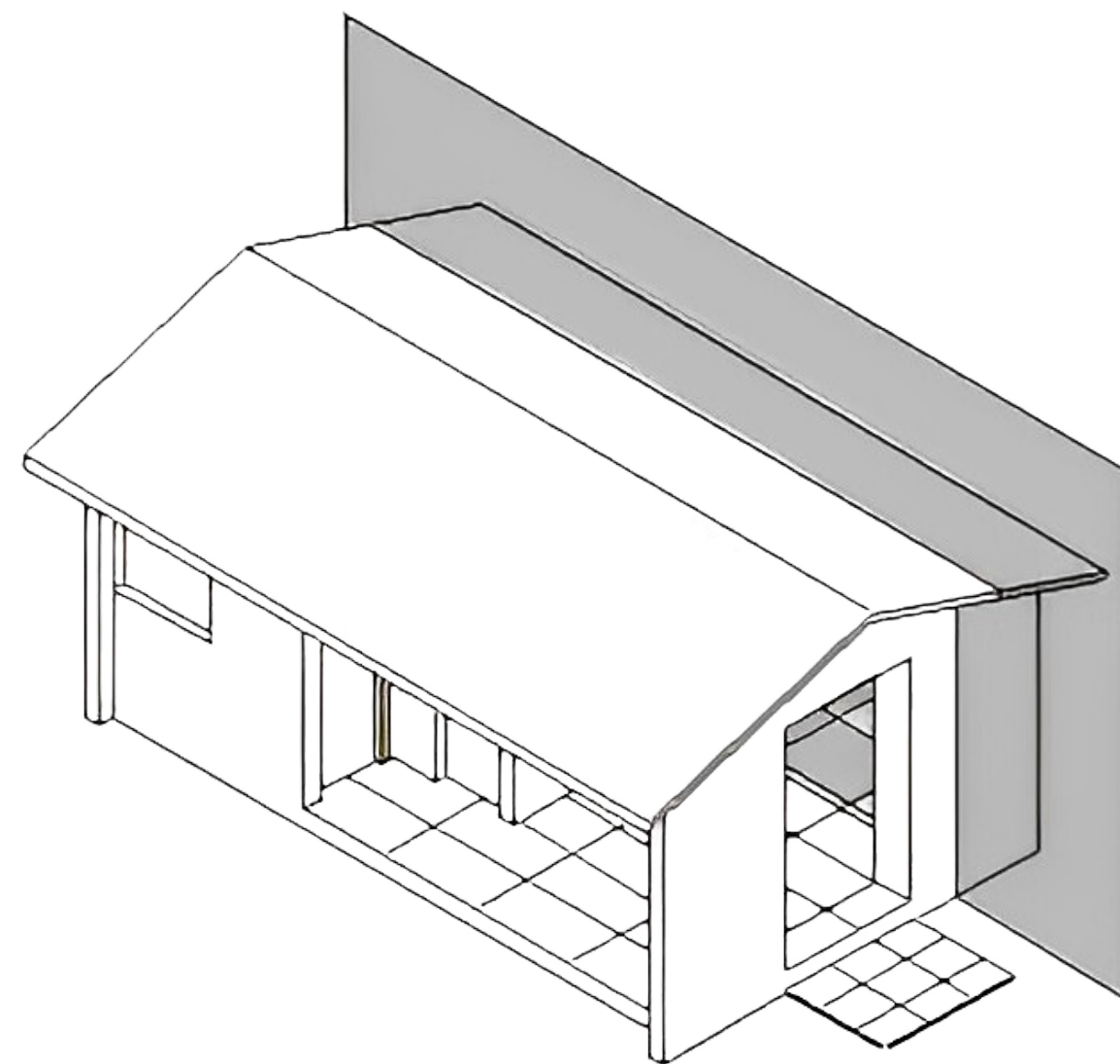

NO SENTIDO DA MAIOR DIMENSÃO

# NORMAS

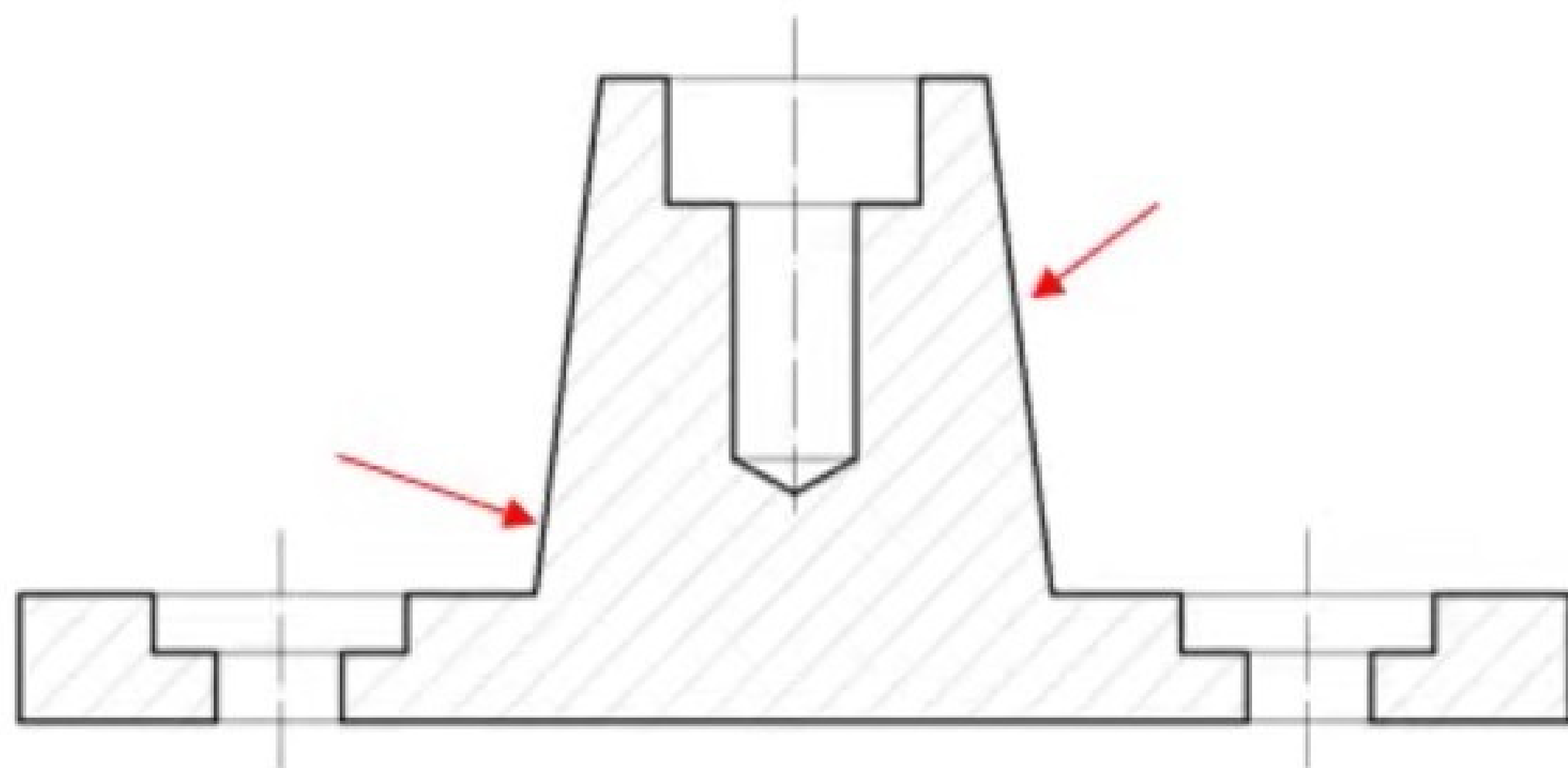
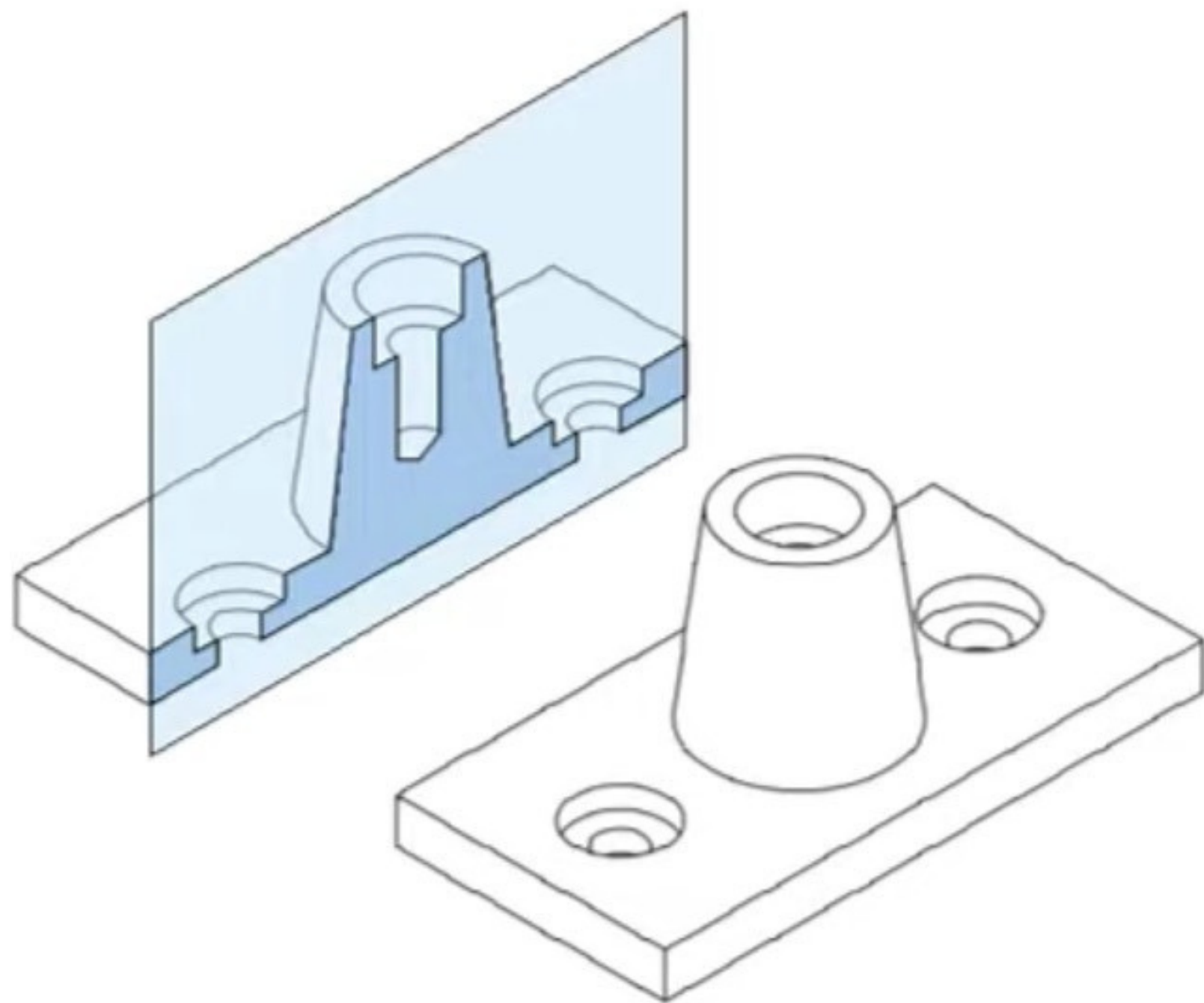

# NORMAS PARA CONSULTA



ABNT-Associ  
Brasileira de  
Normas Técn



ABNT-Associação  
Brasileira de  
Normas Técnicas

ABR 1994

NBR 6492

**Representação de projetos de arquitetura**

ABR 1995

NBR 12298

**Representação de área de corte por  
meio de hachuras em desenho técnico**



# HACHURAS

AS HACHURAS NÃO DEVEM TER A MESMA INCLINAÇÃO DAS ARESTAS DAS PEÇAS, NEM DAS COTAS. TAMBÉM NÃO DEVEM INTERCEPAR DIMENSÕES

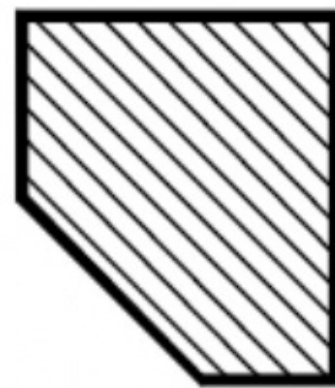

Errado

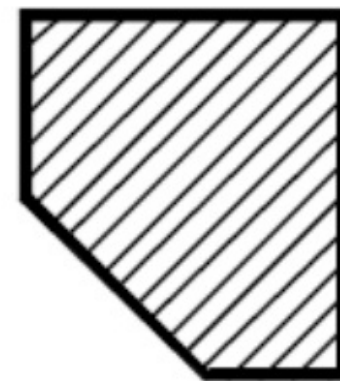

Correto

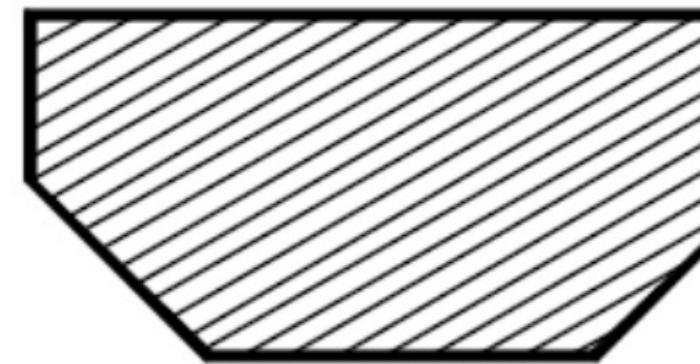

Correto



Errado

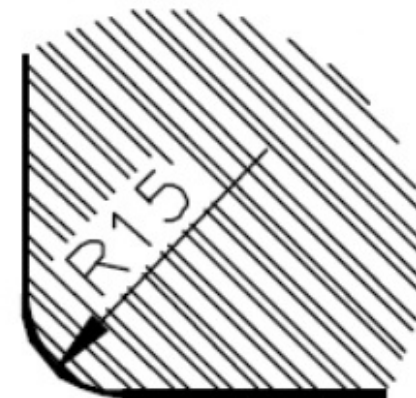

Correto

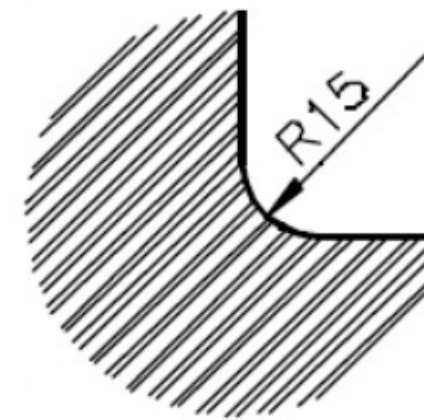

Errado

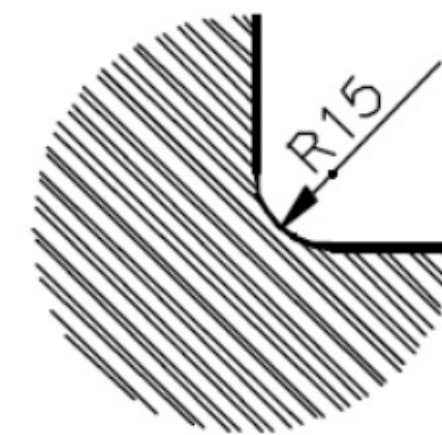

Correto

# HACHURAS

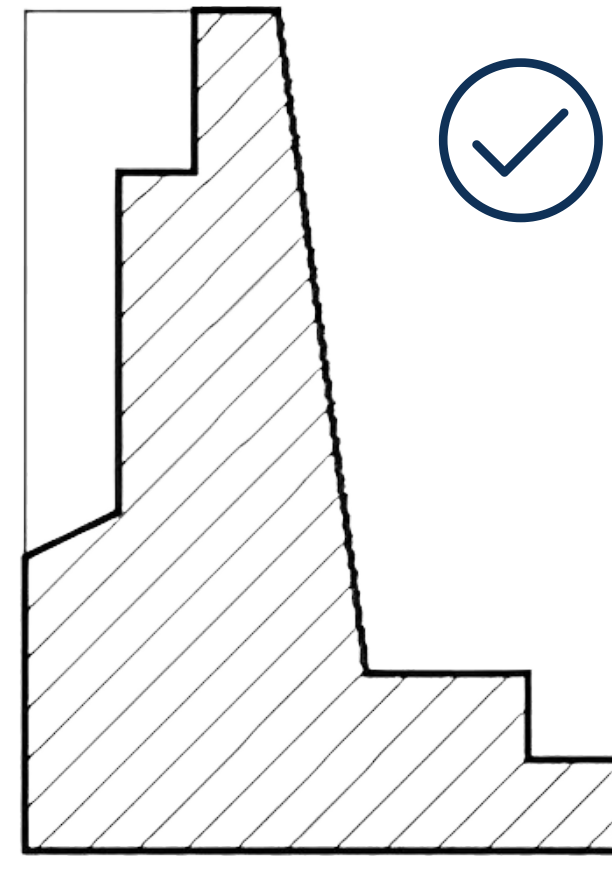
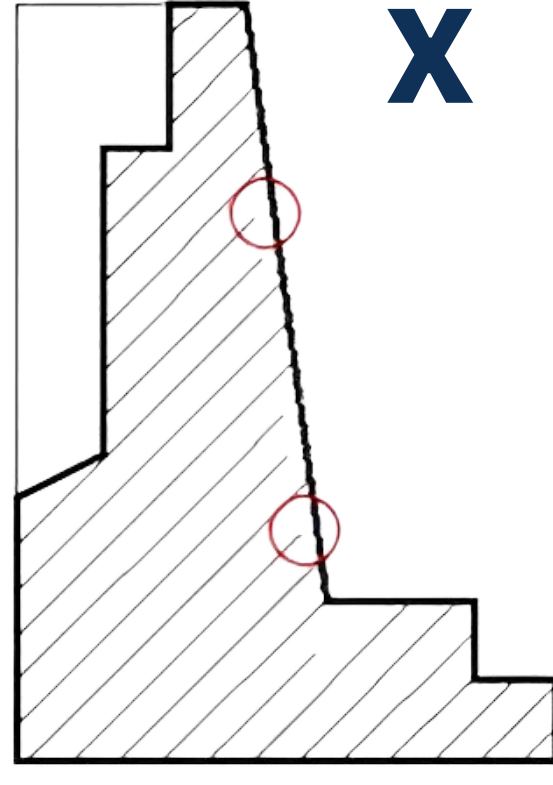
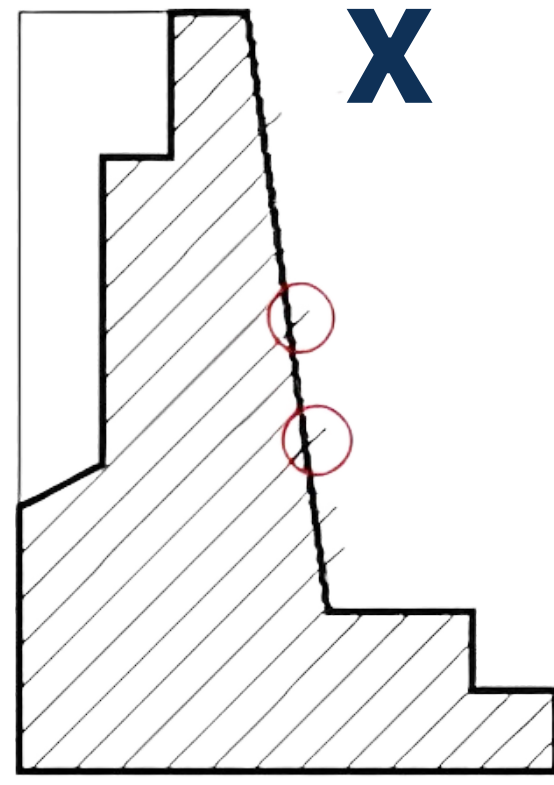
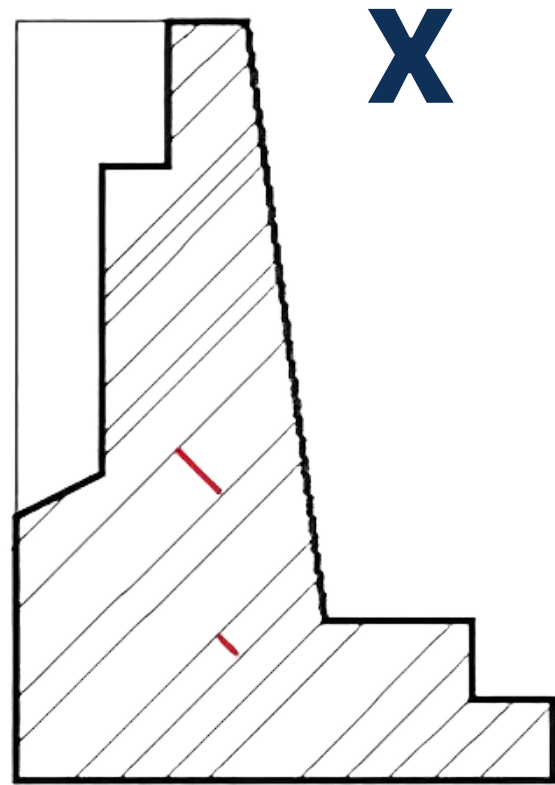

# EXEMPLOS

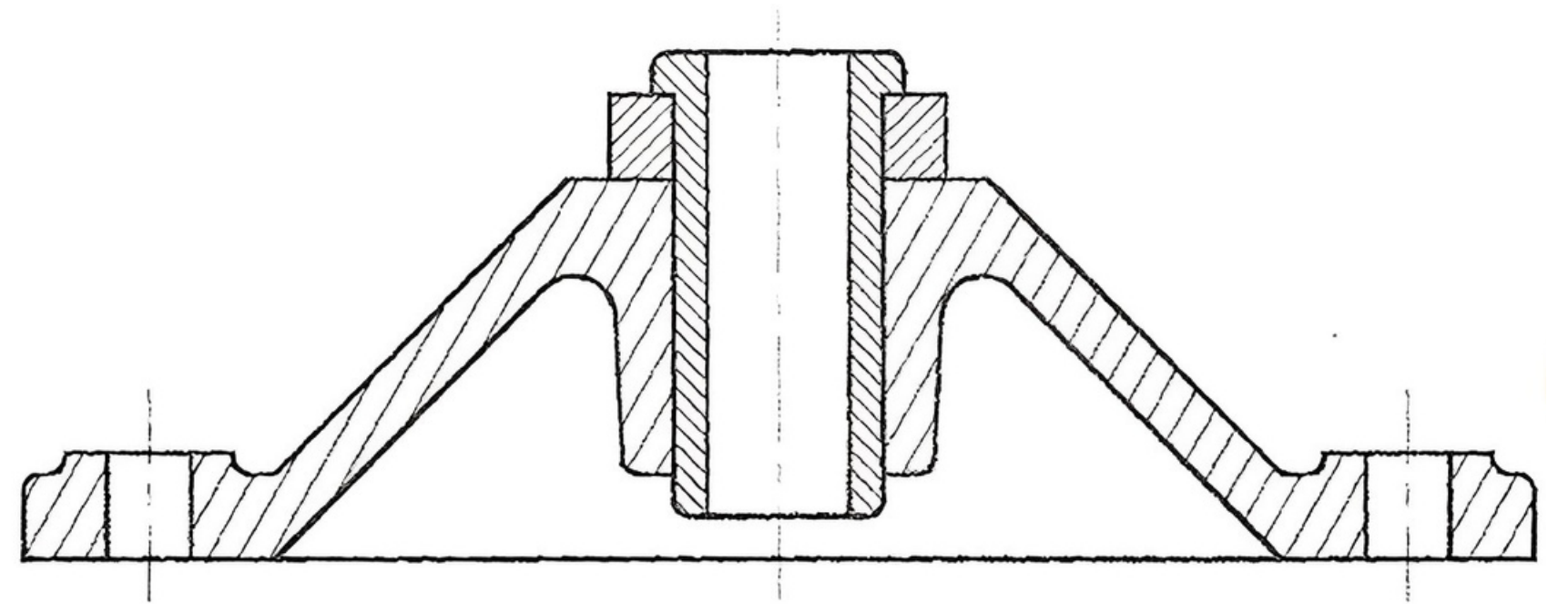
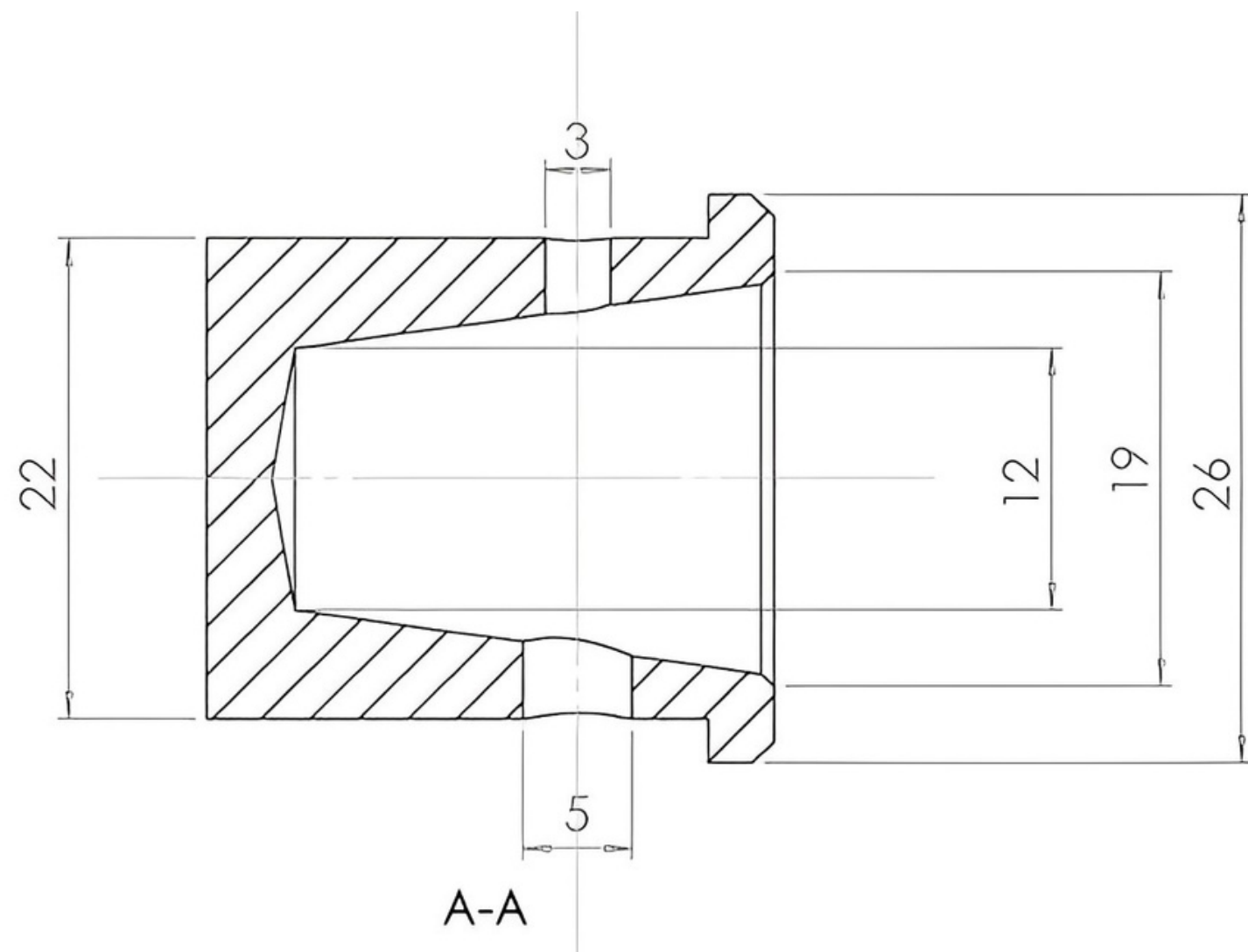

# EXEMPLOS

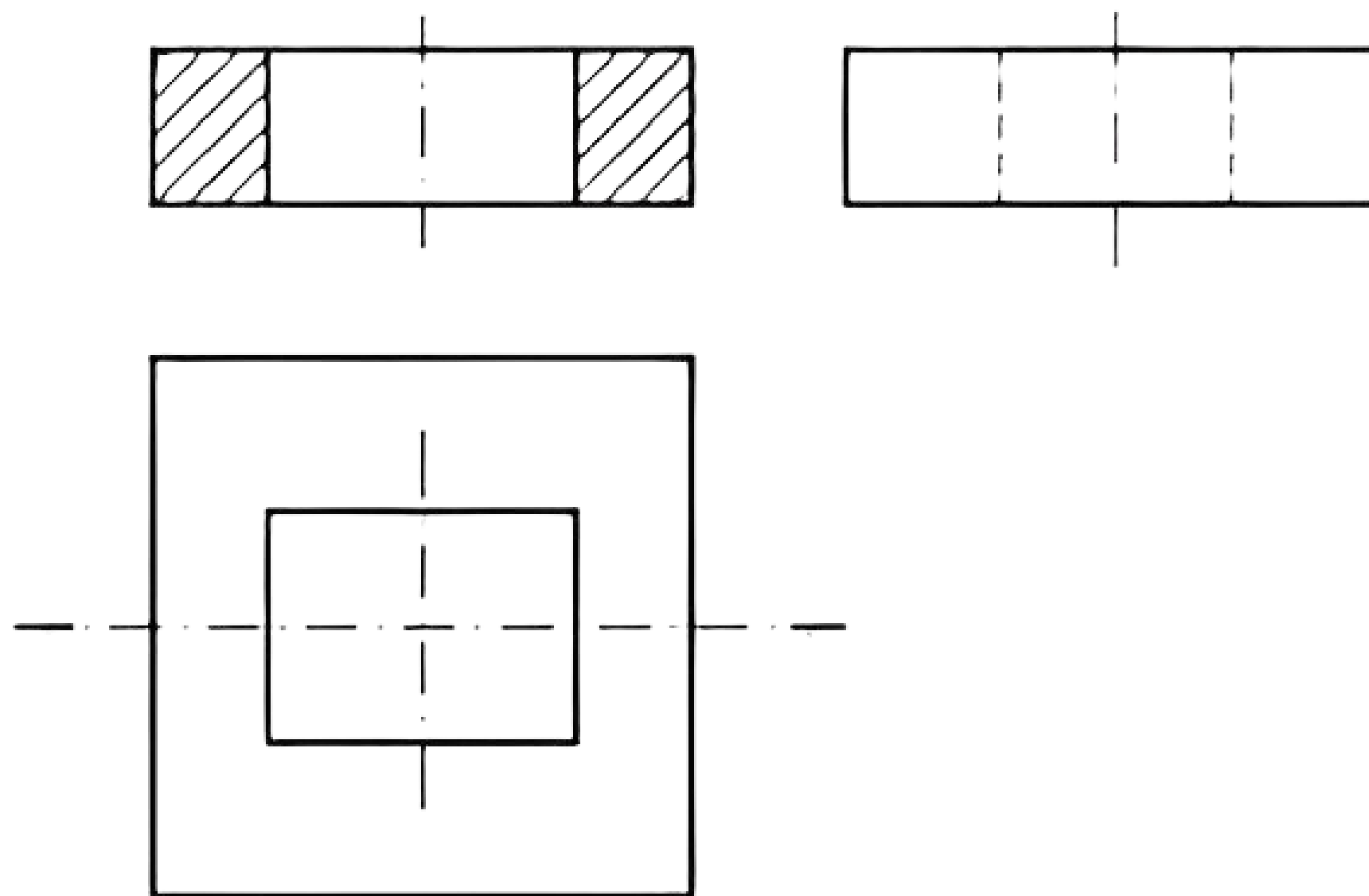
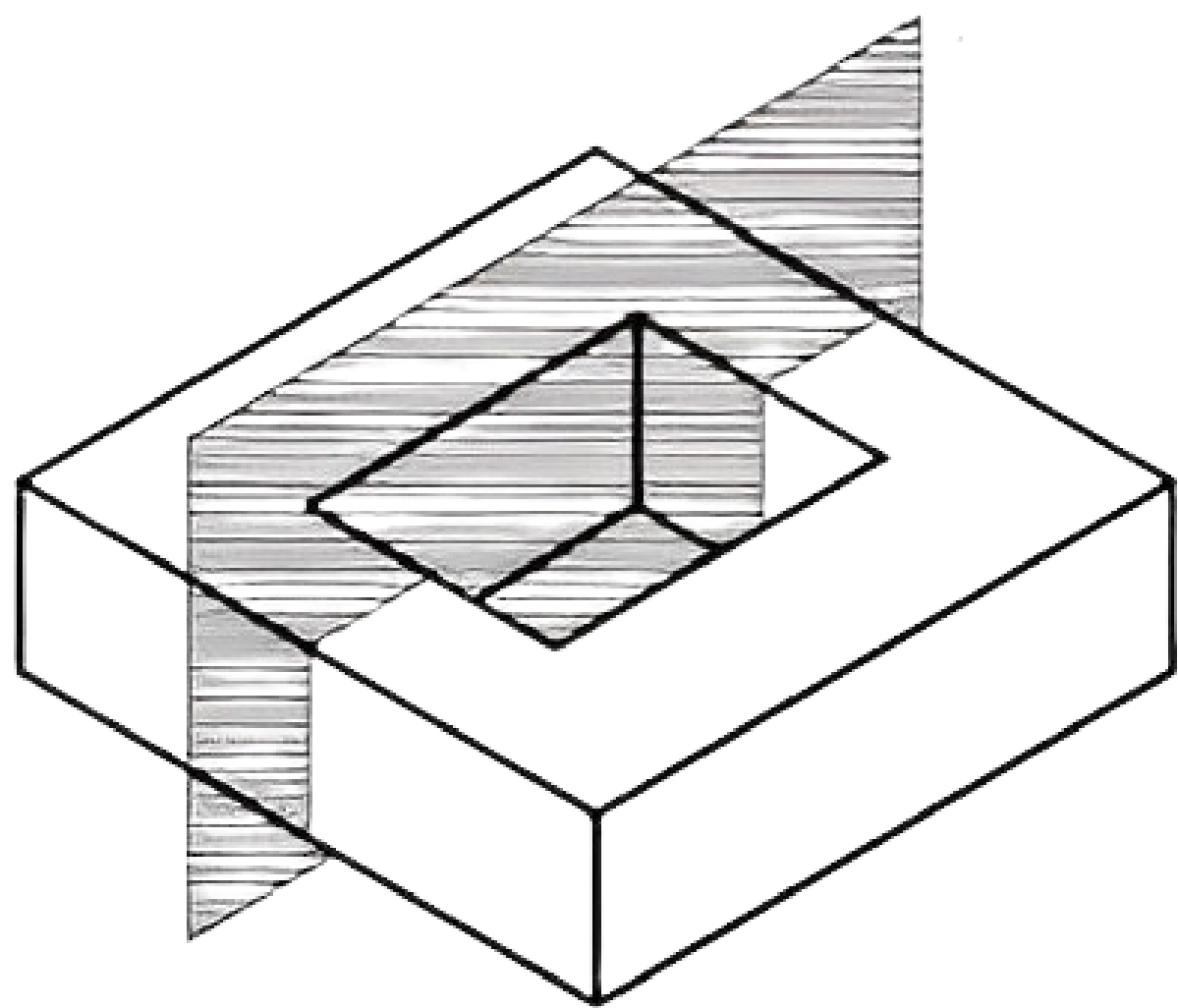

# EXEMPLOS: TEXTURAS

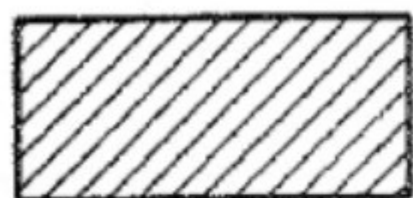

FERRO FUNDIDO

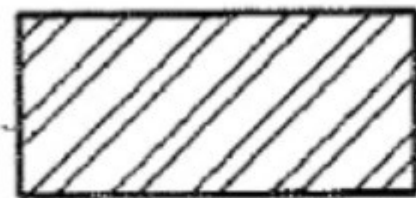

AÇO

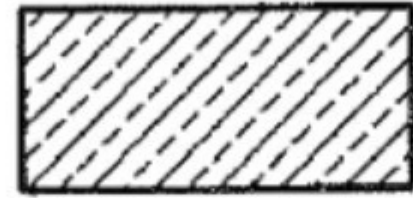

LATÃO, BRONZE  
COBRE

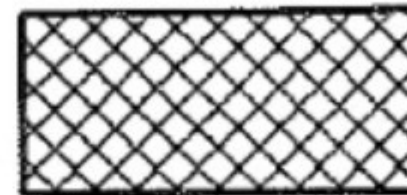

ZINCO, CHUMBO  
LIGAS  
ANTIFRICÇÃO

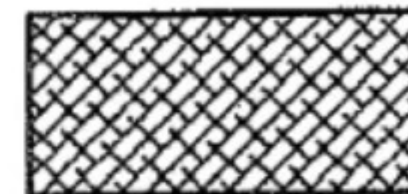

ALUMÍNIO  
MAGNÉSIO  
LIGAS LEVES



BORRACHA  
PLÁSTICOS  
E ISOLANTES

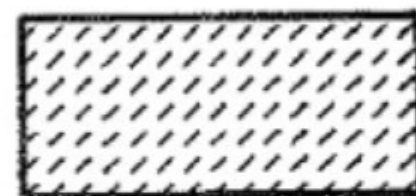

MARMORE, ARDÓSIA  
PORCELANA, VIDRO  
MATERIAL CERÂMICO

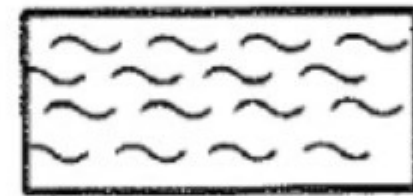

CORTIÇA, FELTRO  
COURO, FIBRA  
TECIDOS



CONCRETO



ALVENARIA

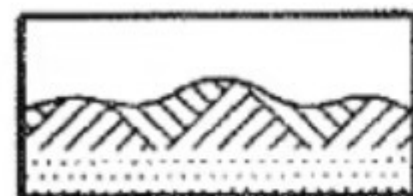

TERRA



ROCHA

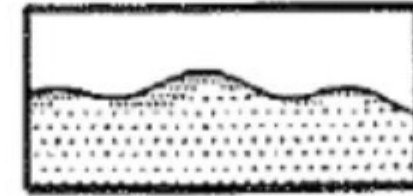

AREIA

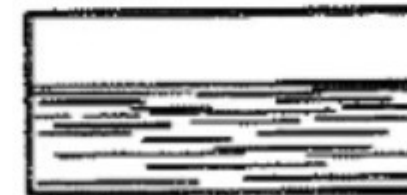

LÍQUIDOS

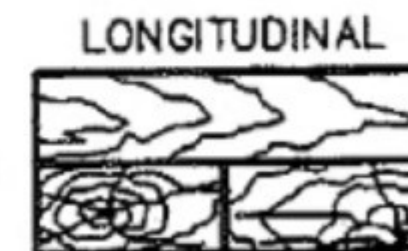

LONGITUDINAL  
TRANSVERSAL  
(MADEIRA)

# LEGO TOY BUILDING BRICK

G.K. CHRISTIANSEN  
 PATENTED OCT 24, 1961  
 NO. 3,005,282

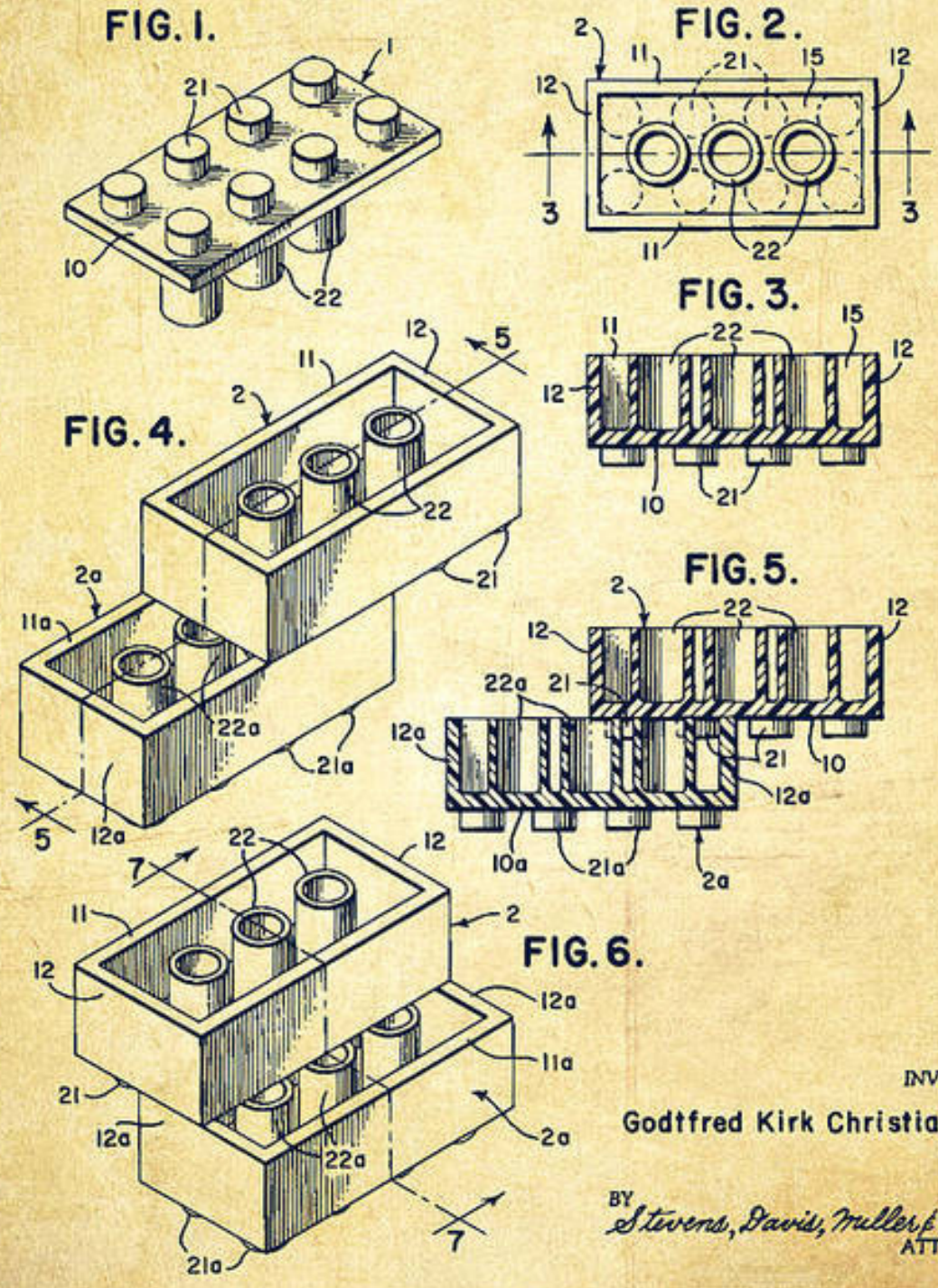

INVENTOR  
 Godtfred Kirk Christiansen  
 BY *Stevens, Davis, Miller & Mosher*  
 ATTORNEYS

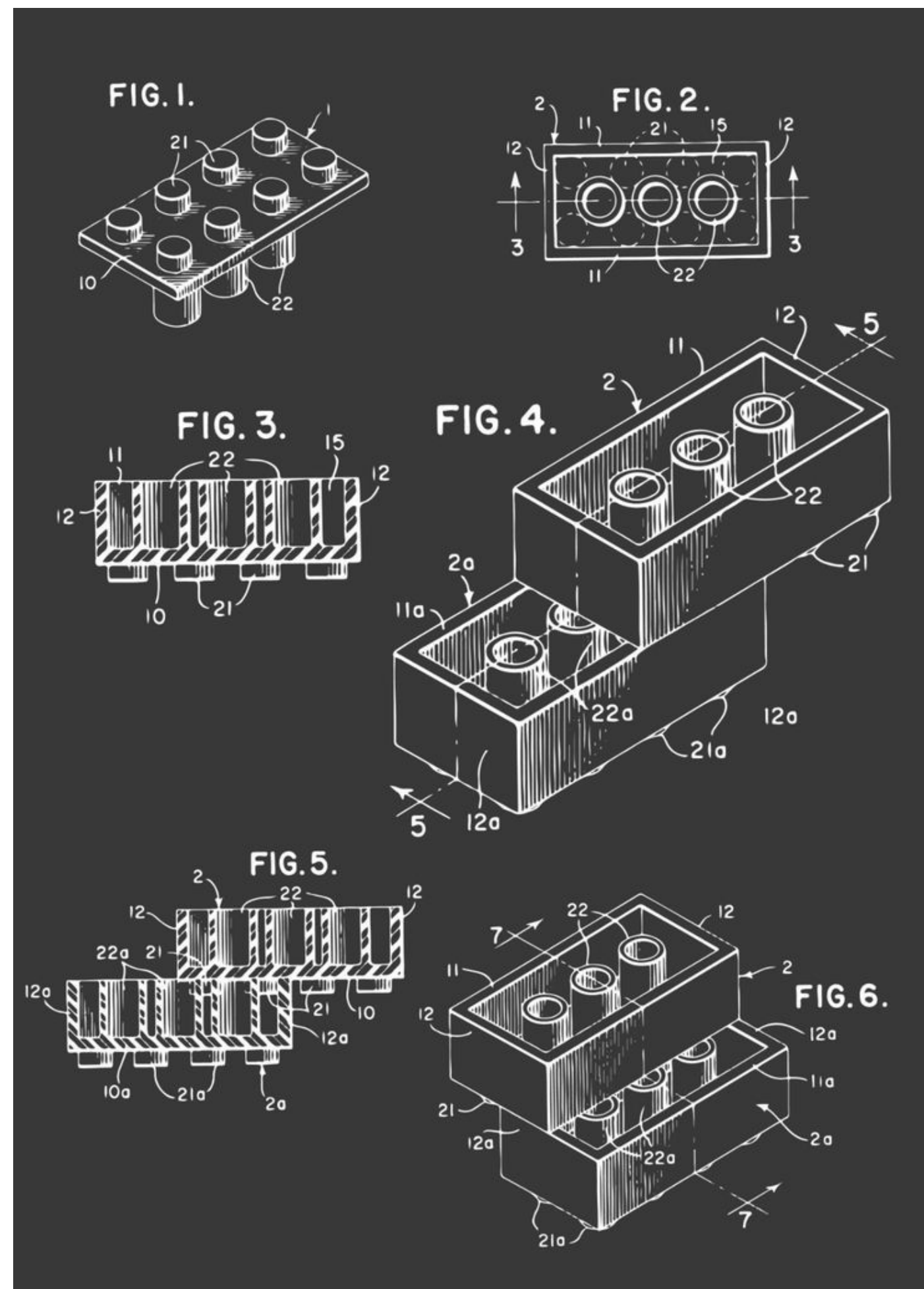

# BIALETTI MOKA

LUIGI De PONTI

Patented Sept. 27, 1933.

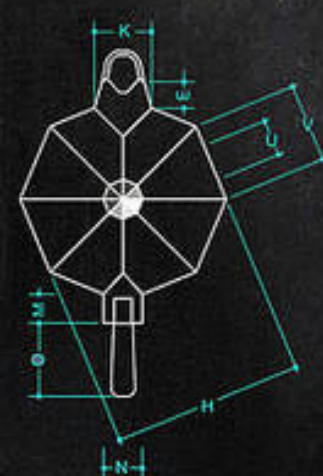

Disegnato da  
Luigi De Ponti  
Bialetti & C.  
Milano

# AS PLANTAS BAIXAS TAMBÉM SÃO CORTES

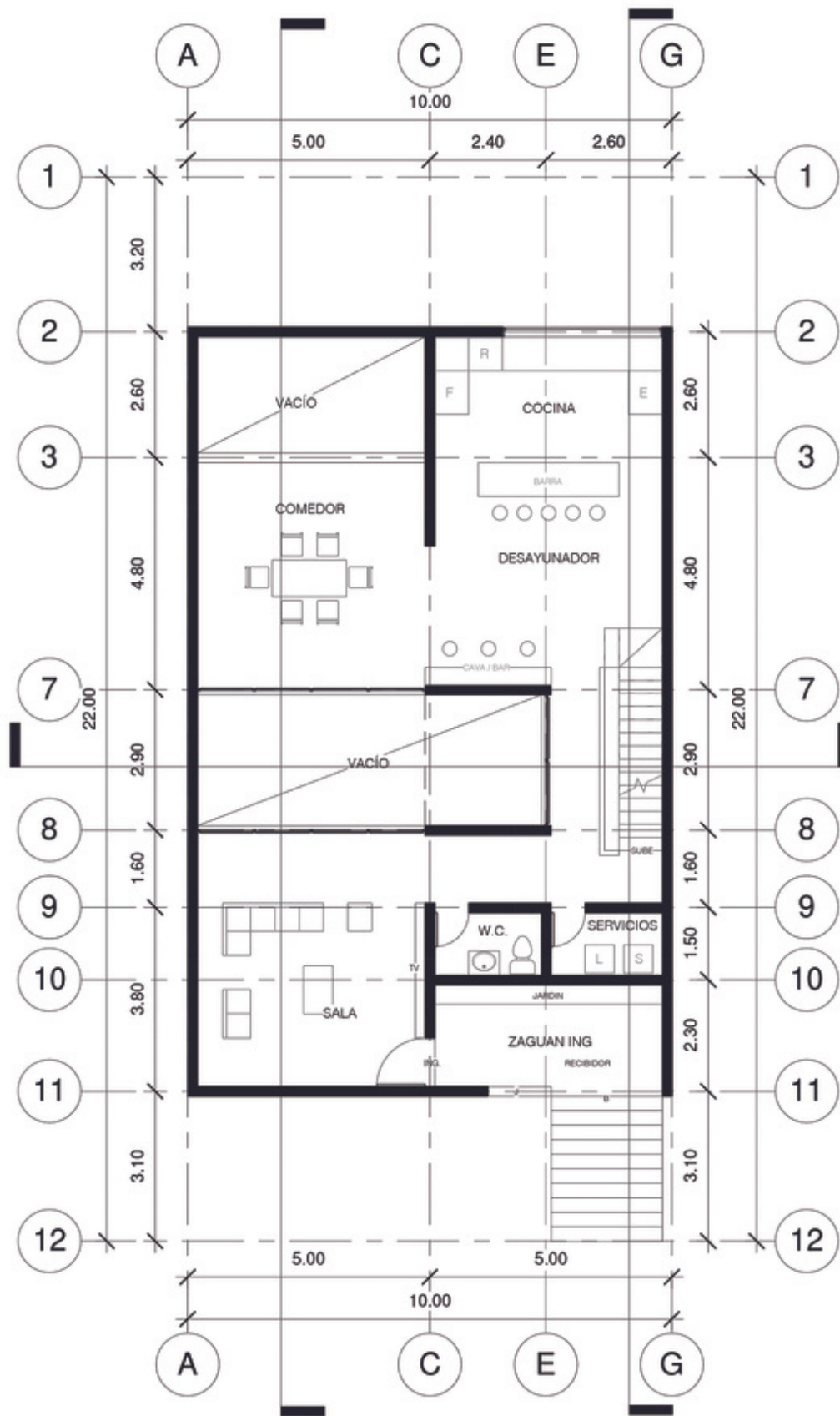



# SEÇÃO

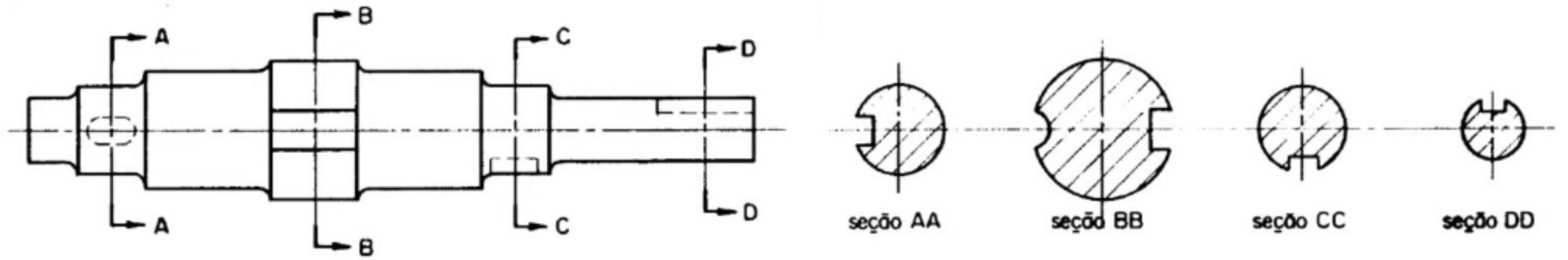

# ATIVIDADES

F<sub>1</sub>

## CORTE TOTAL

Desenhe no quadrante livre o corte AA da figura demonstrada. Mantenha as linhas de construção em sua natureza secundária.

Hierarquia: 1. Arestas do corte e hachuras 2. Demais arestas da peça

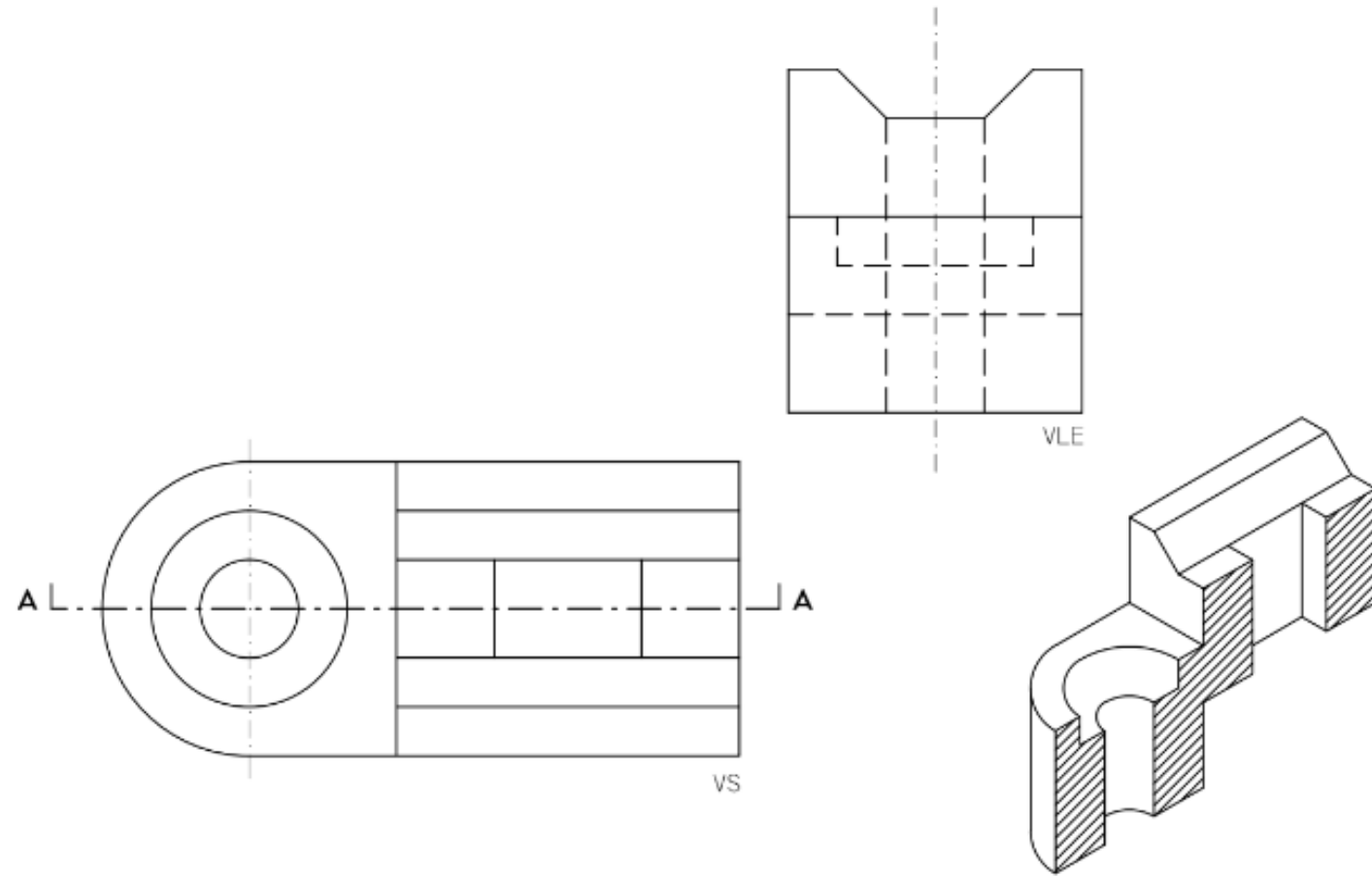

NOME \_\_\_\_\_ Nº USP \_\_\_\_\_

F<sub>2</sub>

## CORTE TOTAL

Desenhe no quadrante livre o corte AA da figura demonstrada. Mantenha as linhas de construção em sua natureza secundária.

Hierarquia: 1. Arestas do corte e hachuras 2. Demais arestas da peça

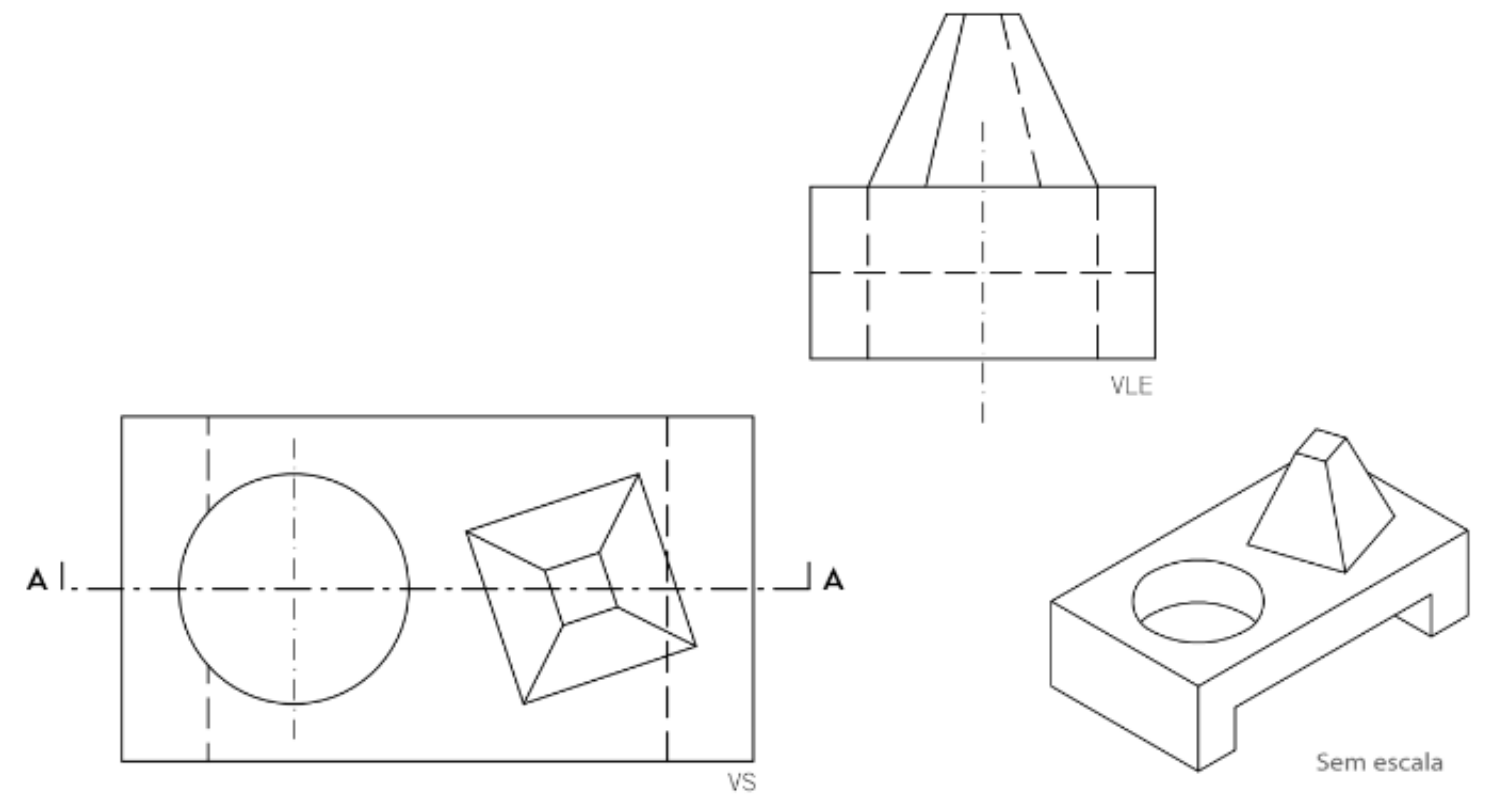

NOME \_\_\_\_\_ Nº USP \_\_\_\_\_

**C O R T E C O M D E S V I O**

# EXEMPLOS

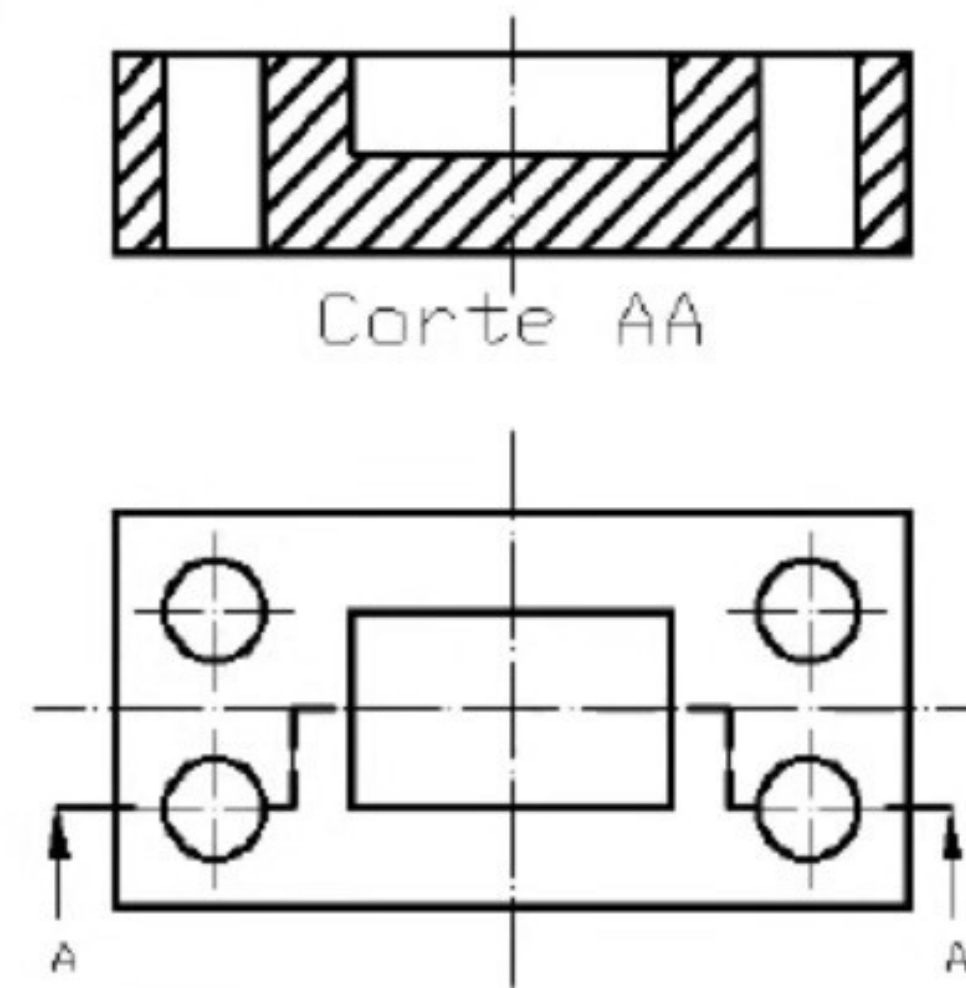
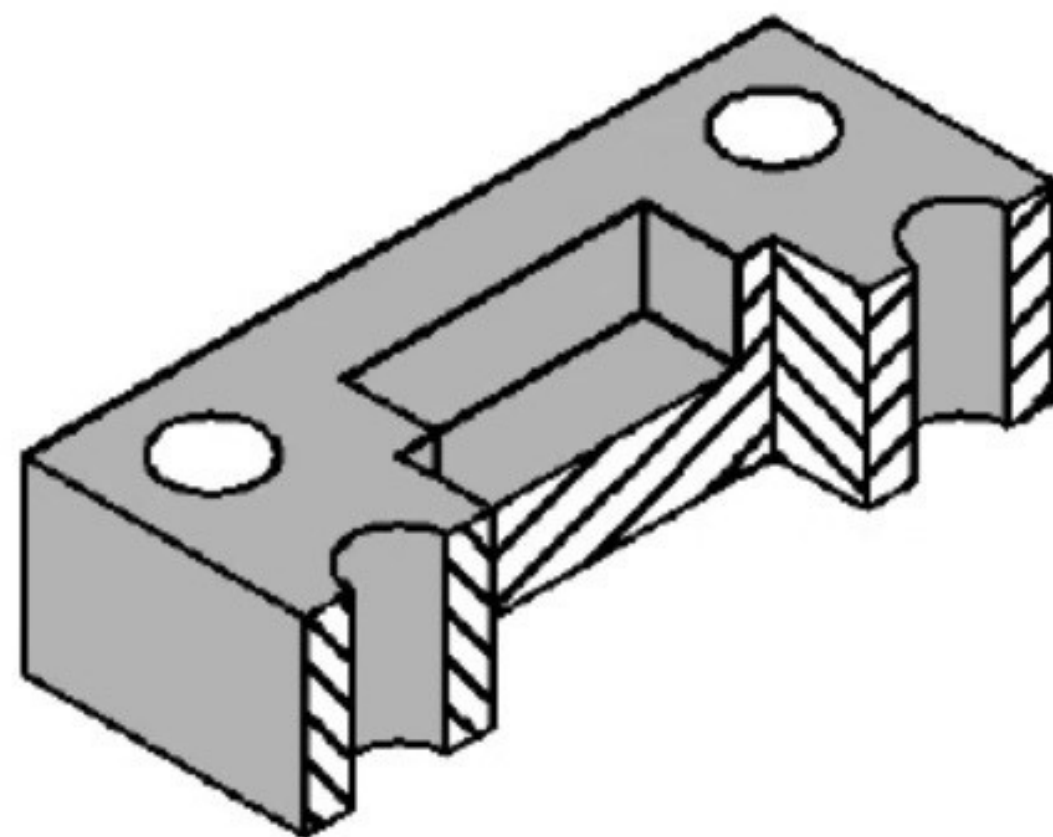
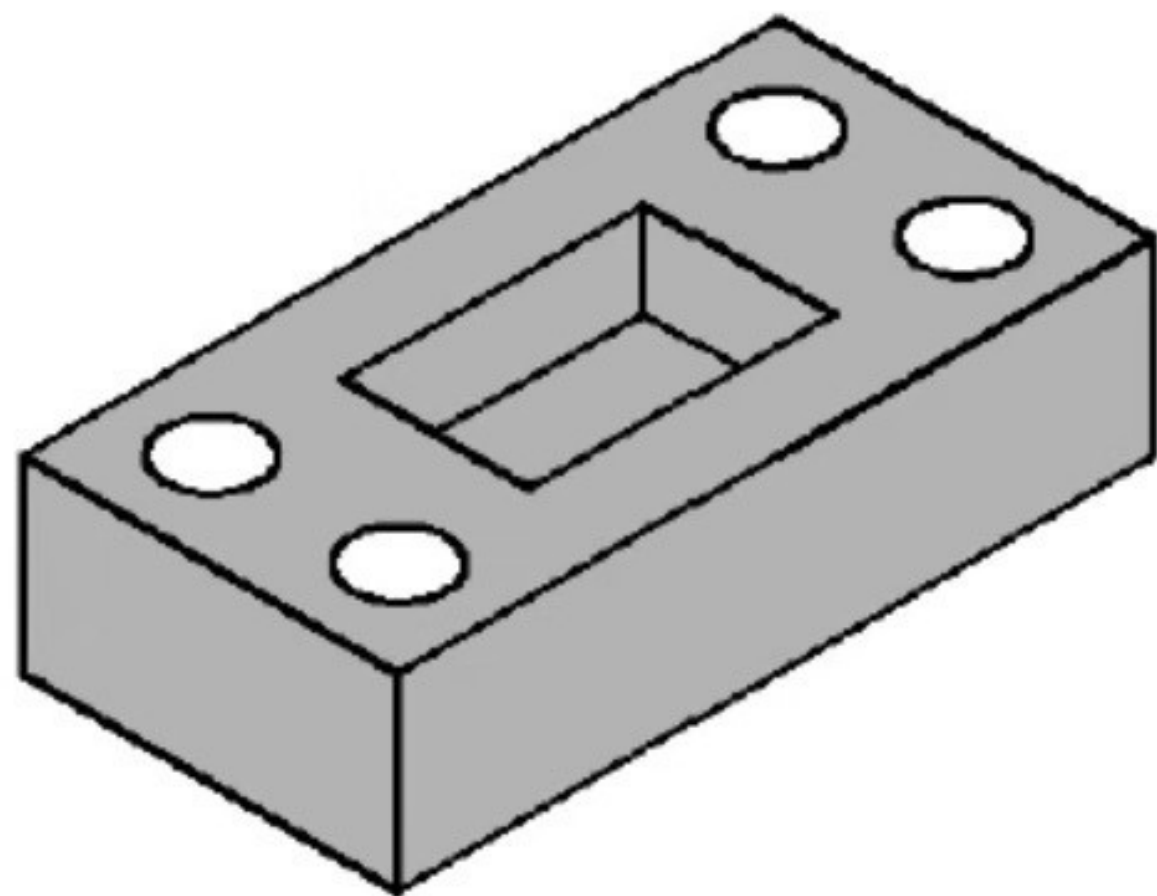

corte com desvio

# MEIO CORTE

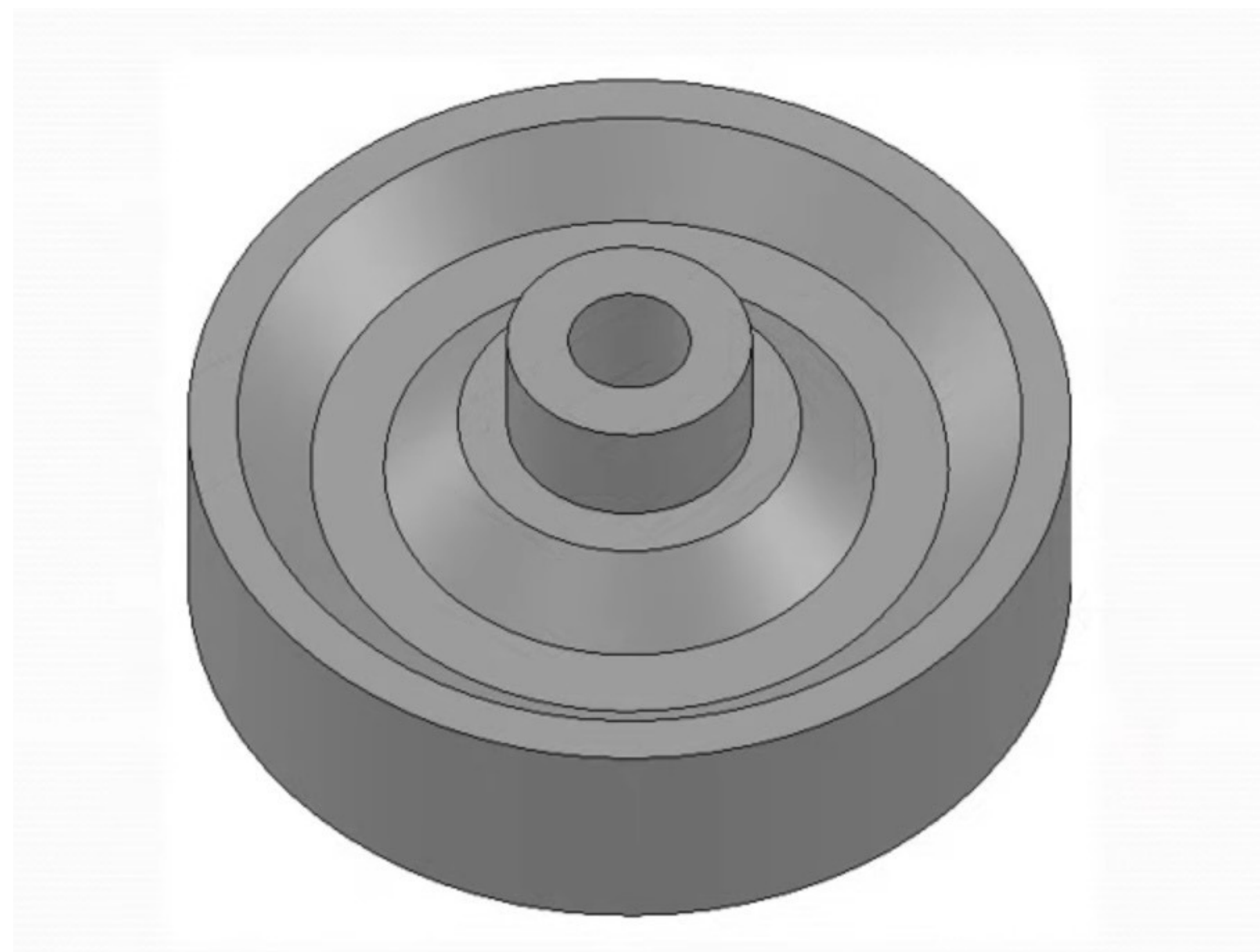

# MEIO CORTE

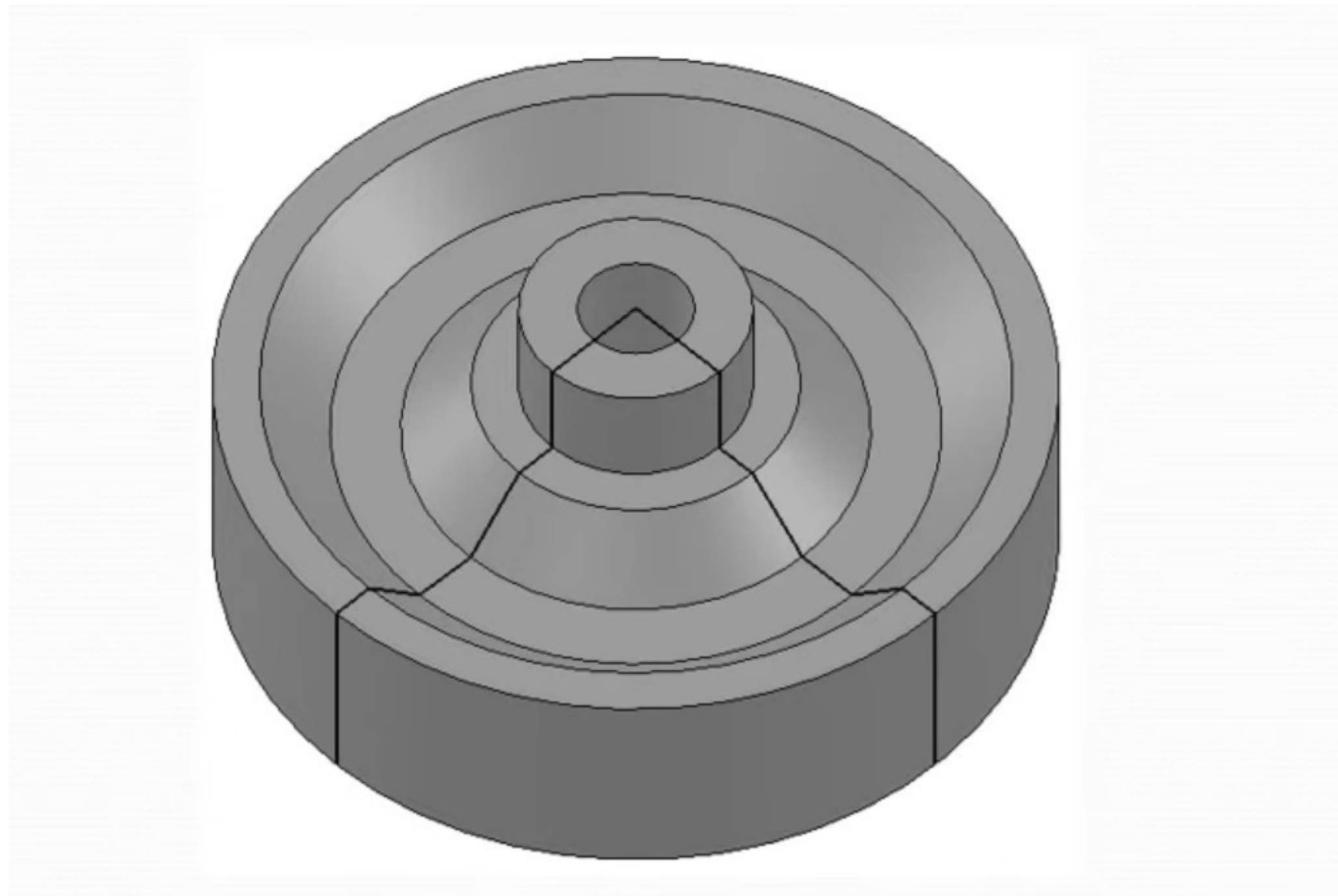

meio corte

# MEIO CORTE

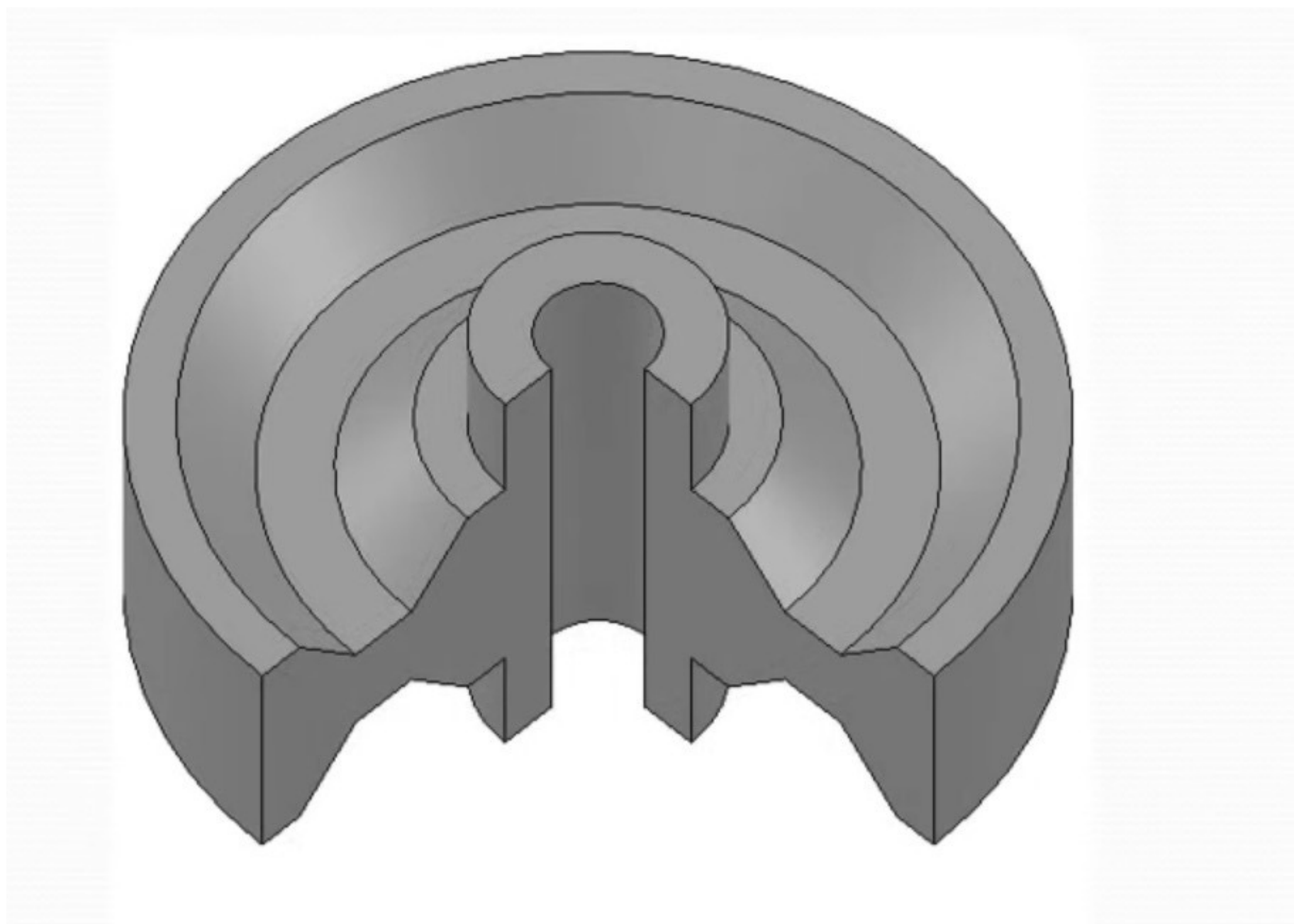

# CORTE COM DESVIO

EXEMPLO:

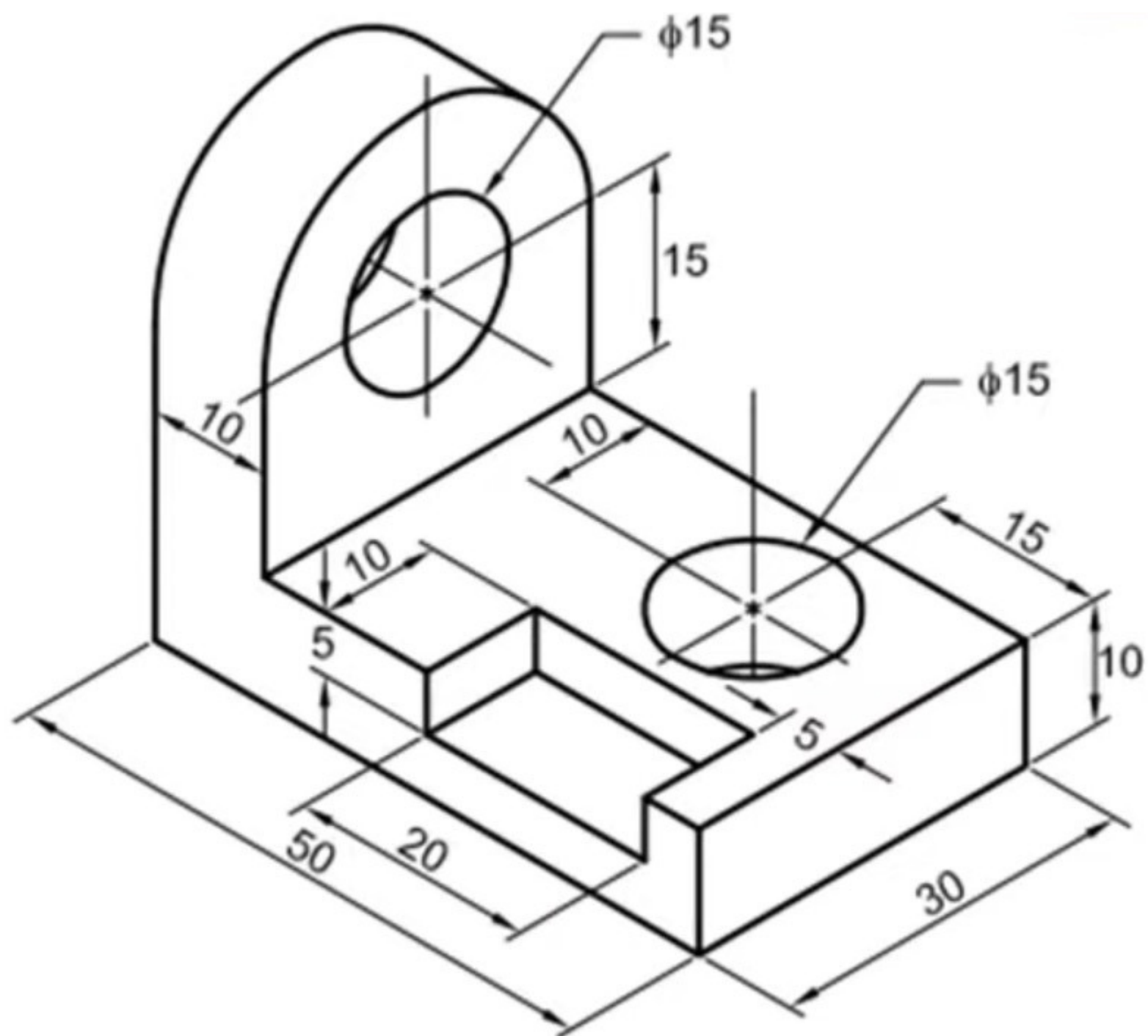



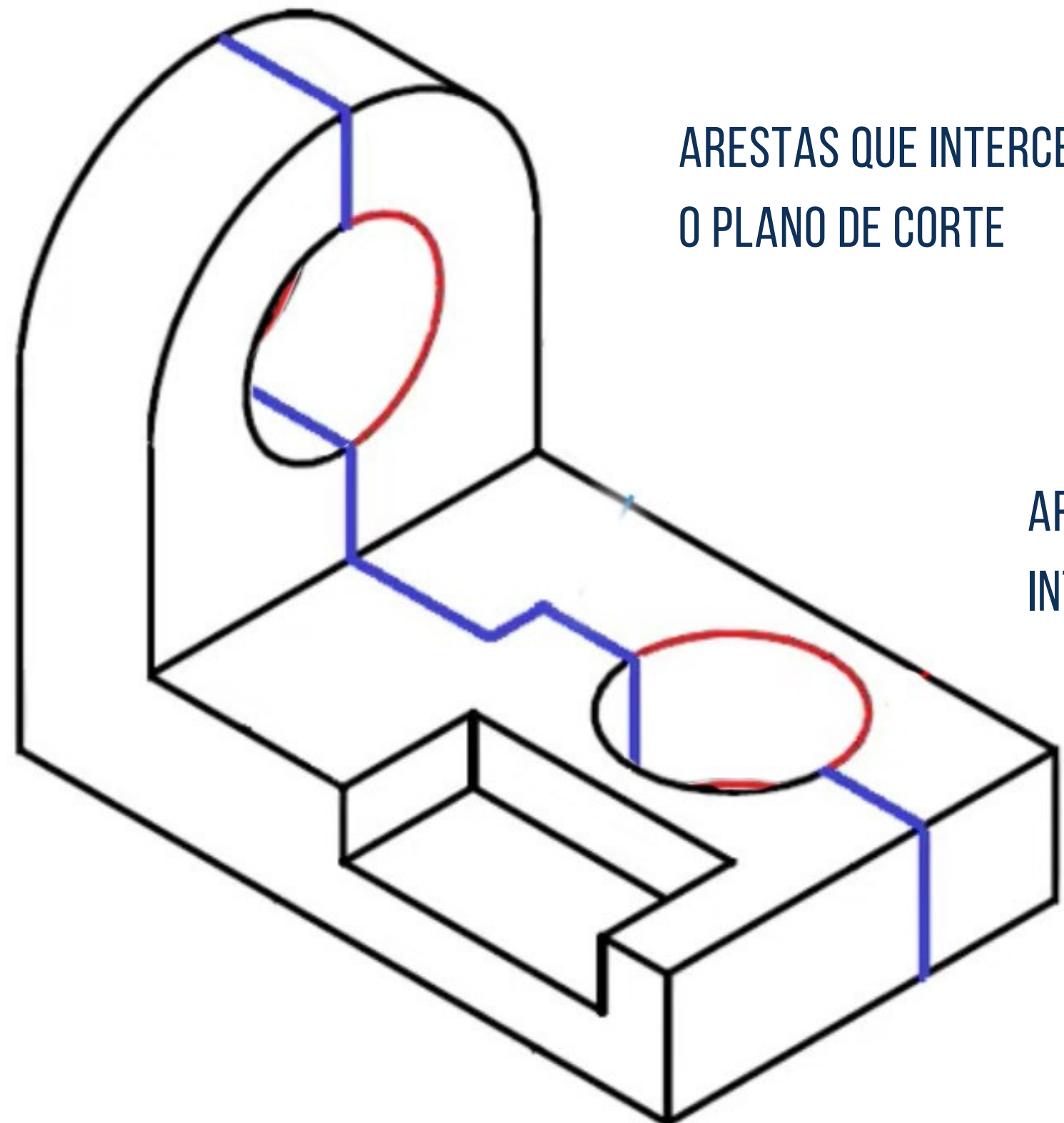

ARESTAS QUE INTERCEDEM  
O PLANO DE CORTE

ARESTAS VISÍVEIS QUE NÃO  
INTERCEDEM O PLANO DE CORTE

# 1- EXECUÇÃO DO CORTE AA VISTA SUPERIOR DA PEÇA

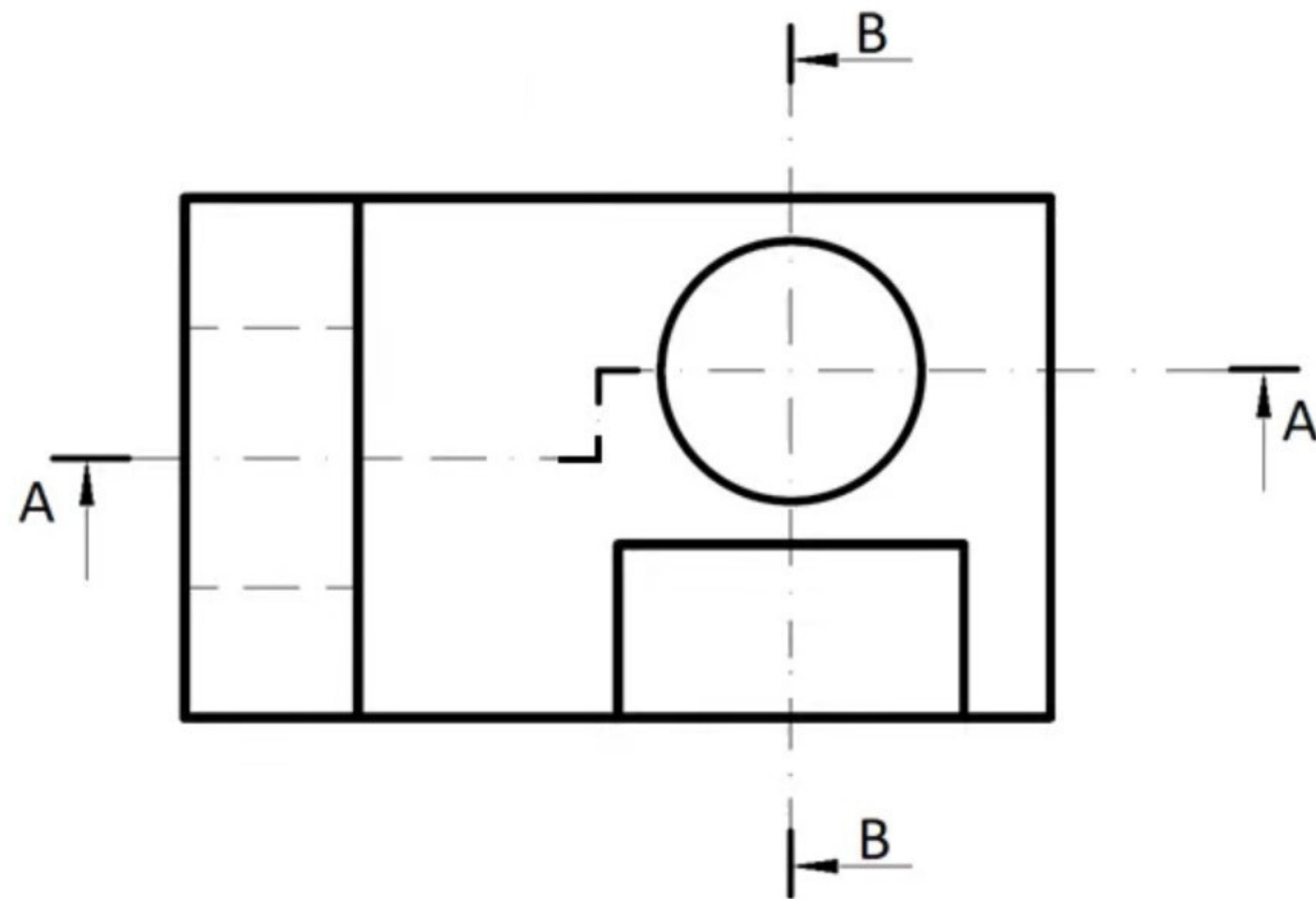
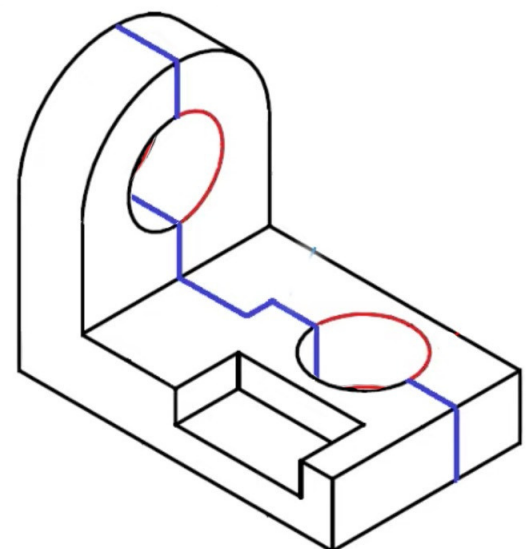

# PASSO 1- VISUALIZAR A VISTA FRONTAL DA PEÇA

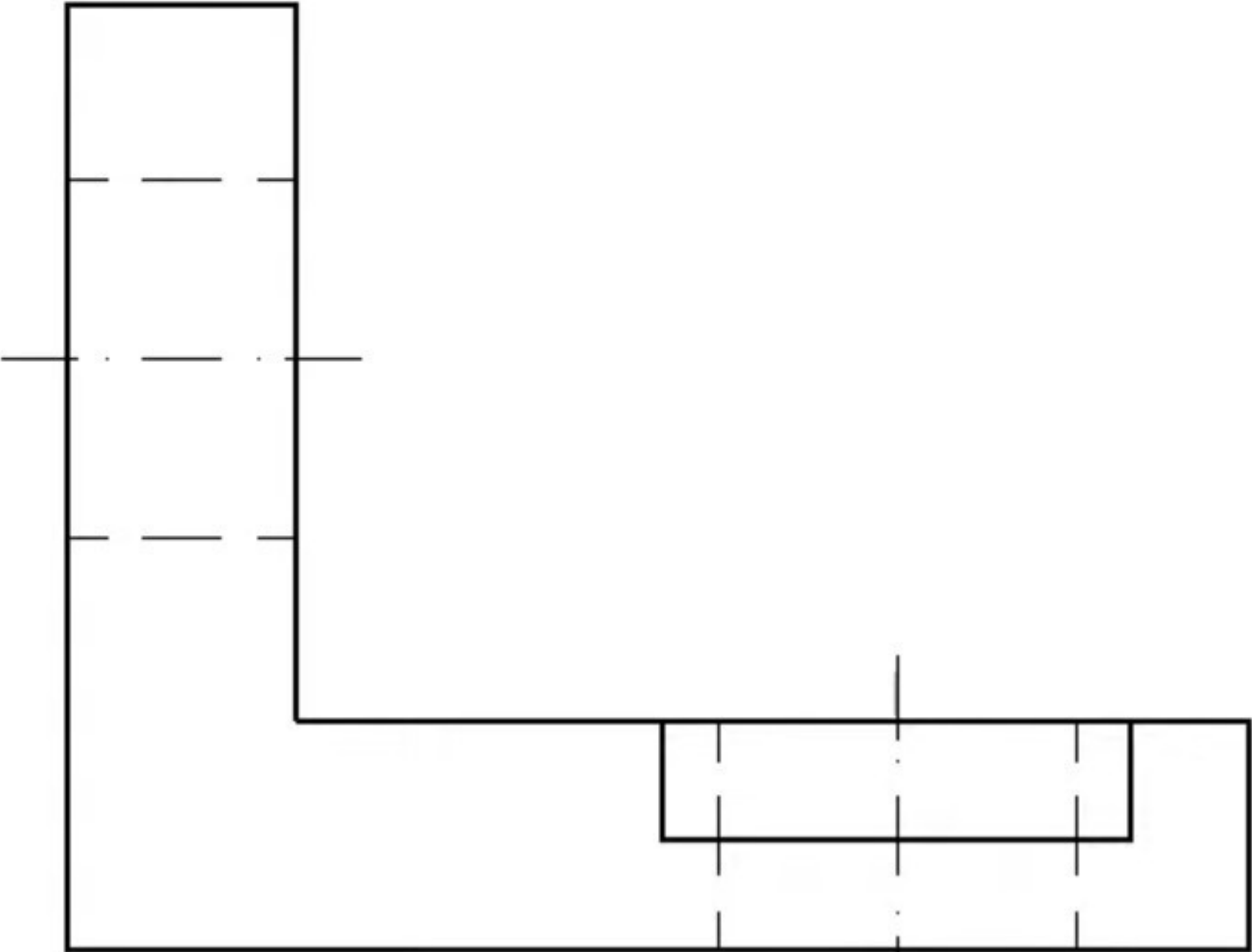
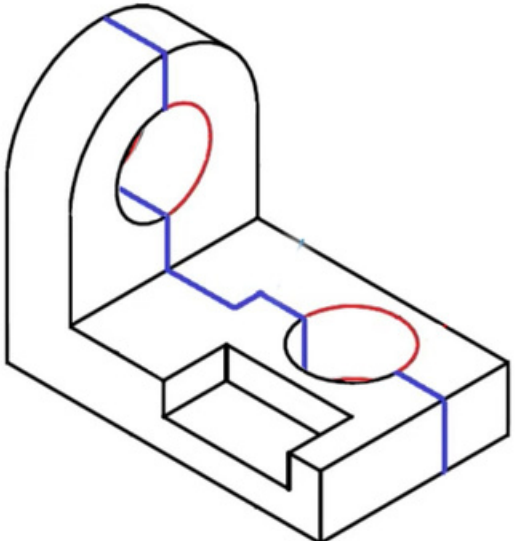

VISTA FRONTAL DA PEÇA

## PASSO 2- REMOVER OS DETALHES DA PEÇA QUE SE LOCALIZAM À FRENTE DO PLANO DE CORTE

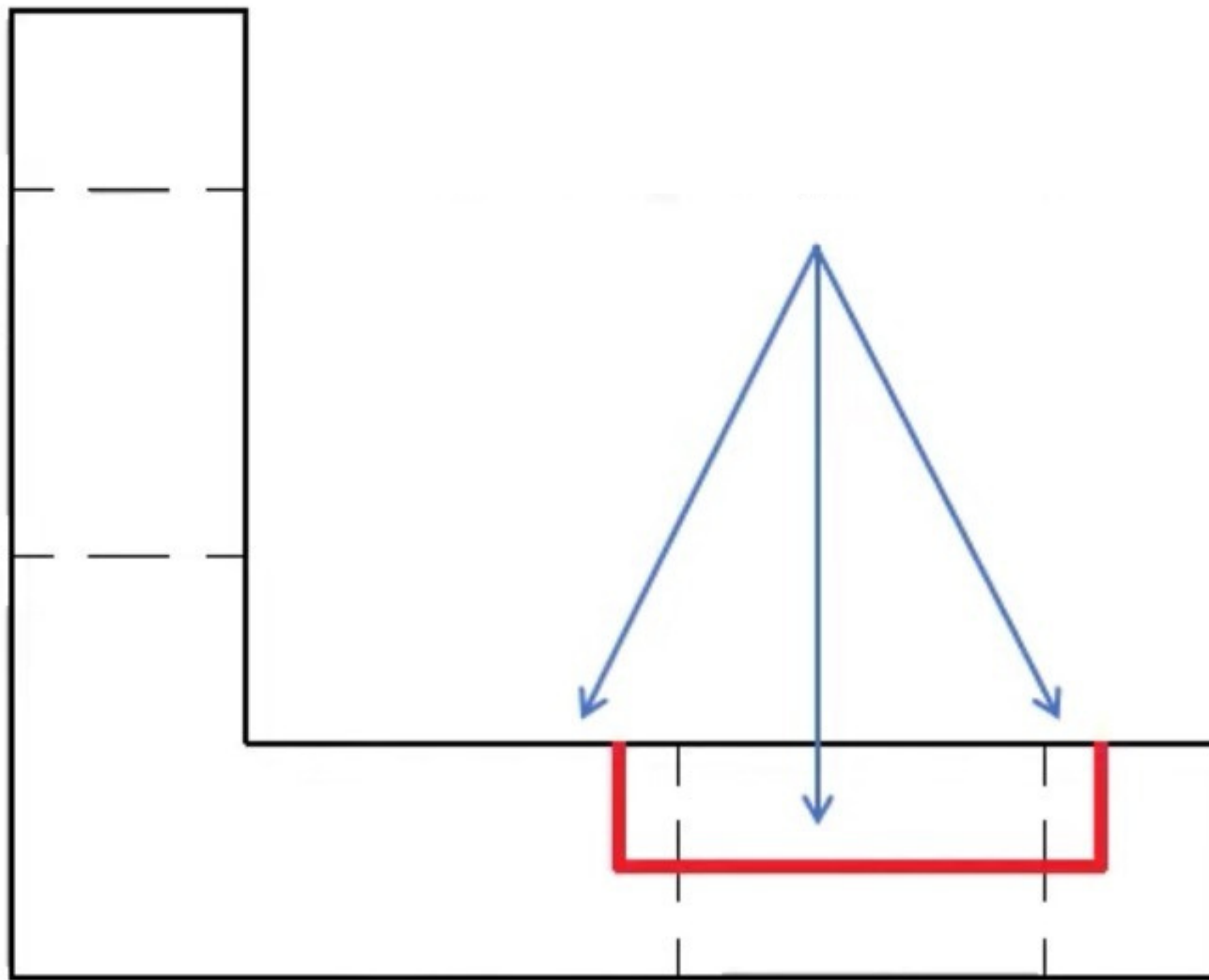
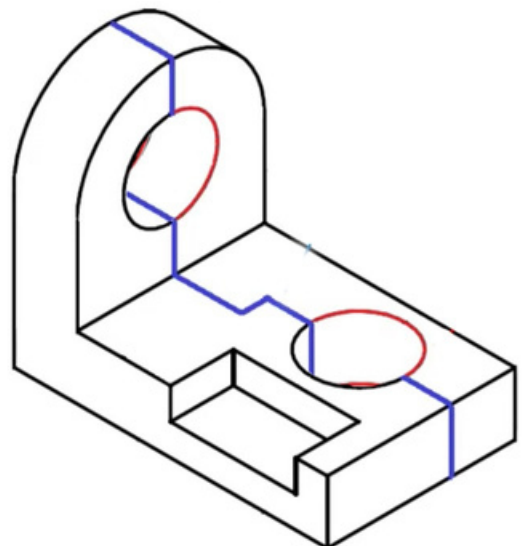

# PASSO 3- IDENTIFICAR AS ARESTAS QUE INTERCEDEM O PLANO DE CORTE E AUMENTAR SUA ESPESSURA

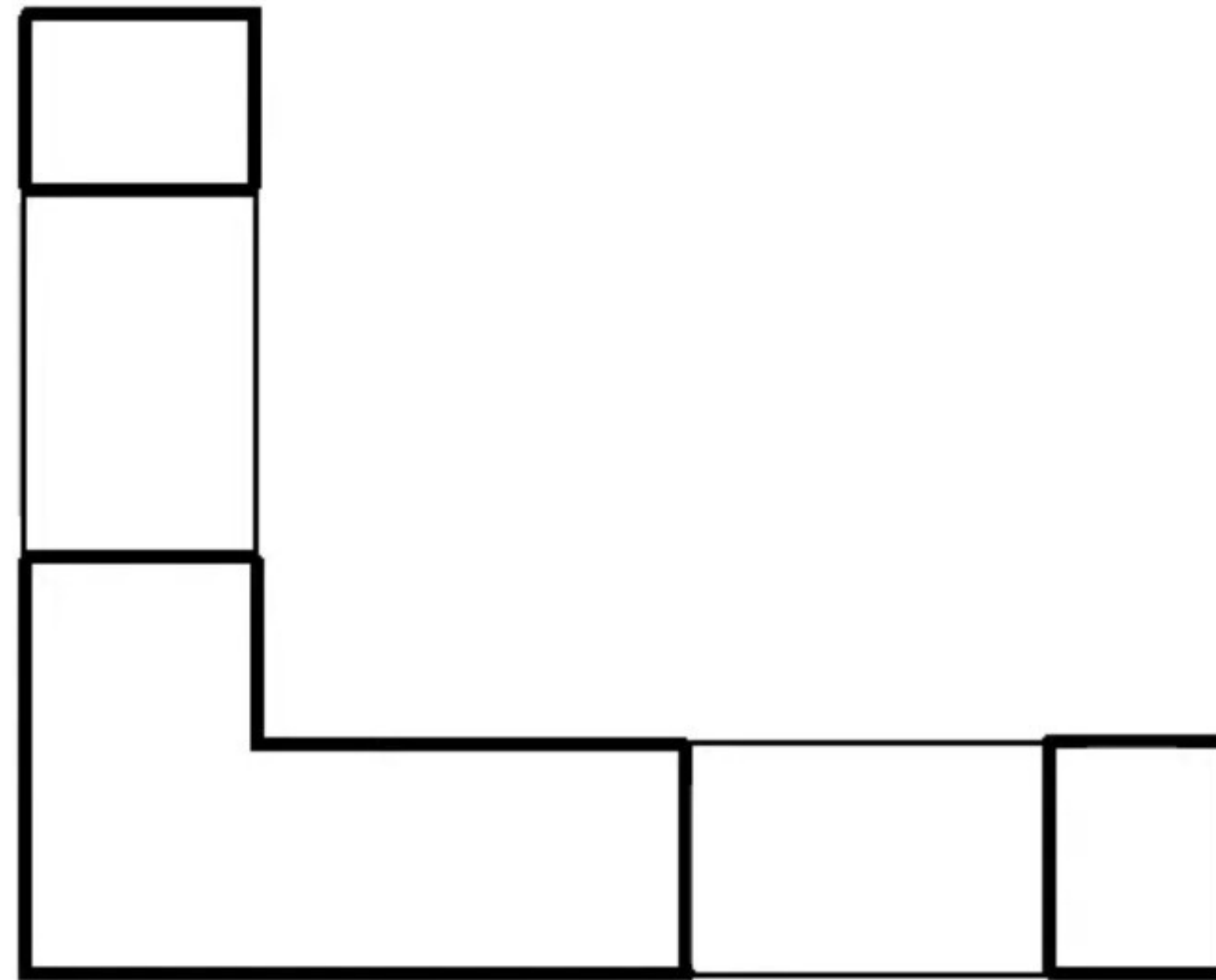
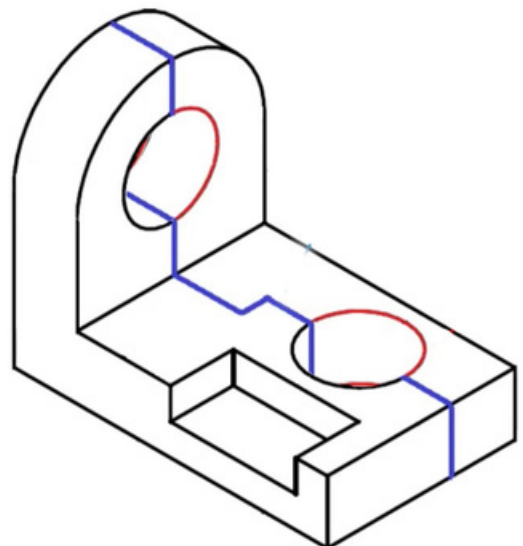

## PASSO 4- EXECUTAR AS HACHURAS E DESENHAR LINHAS DE CENTRO

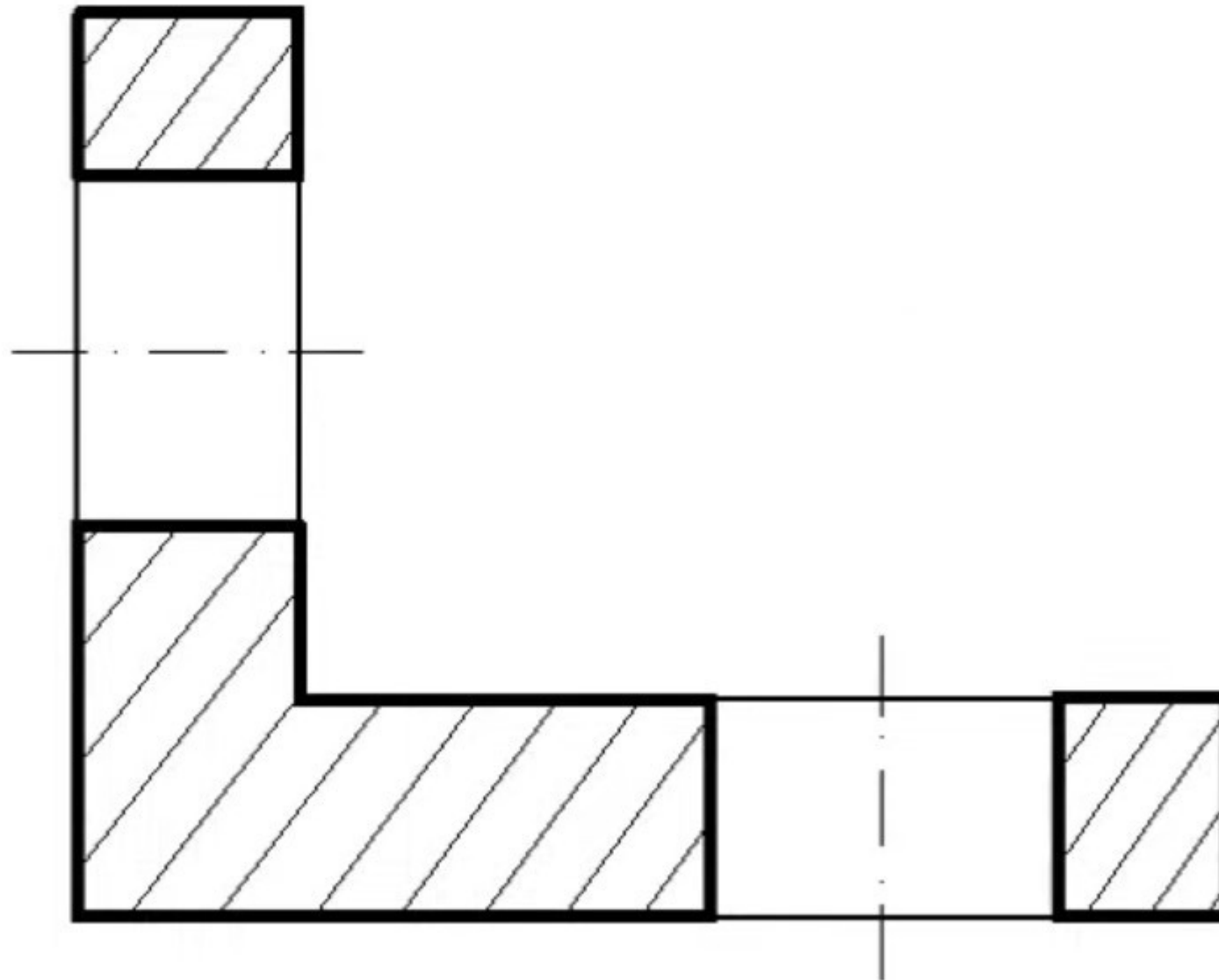
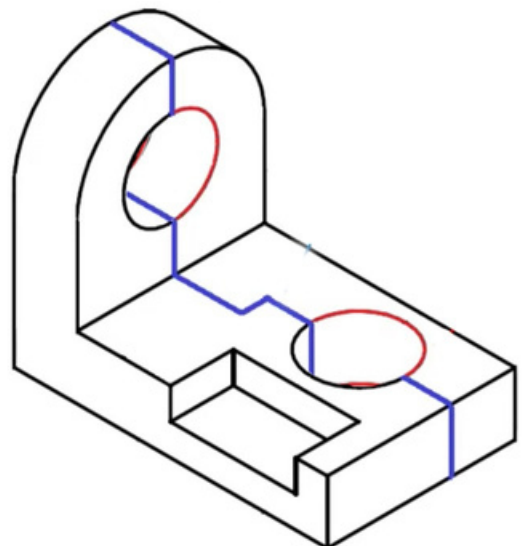

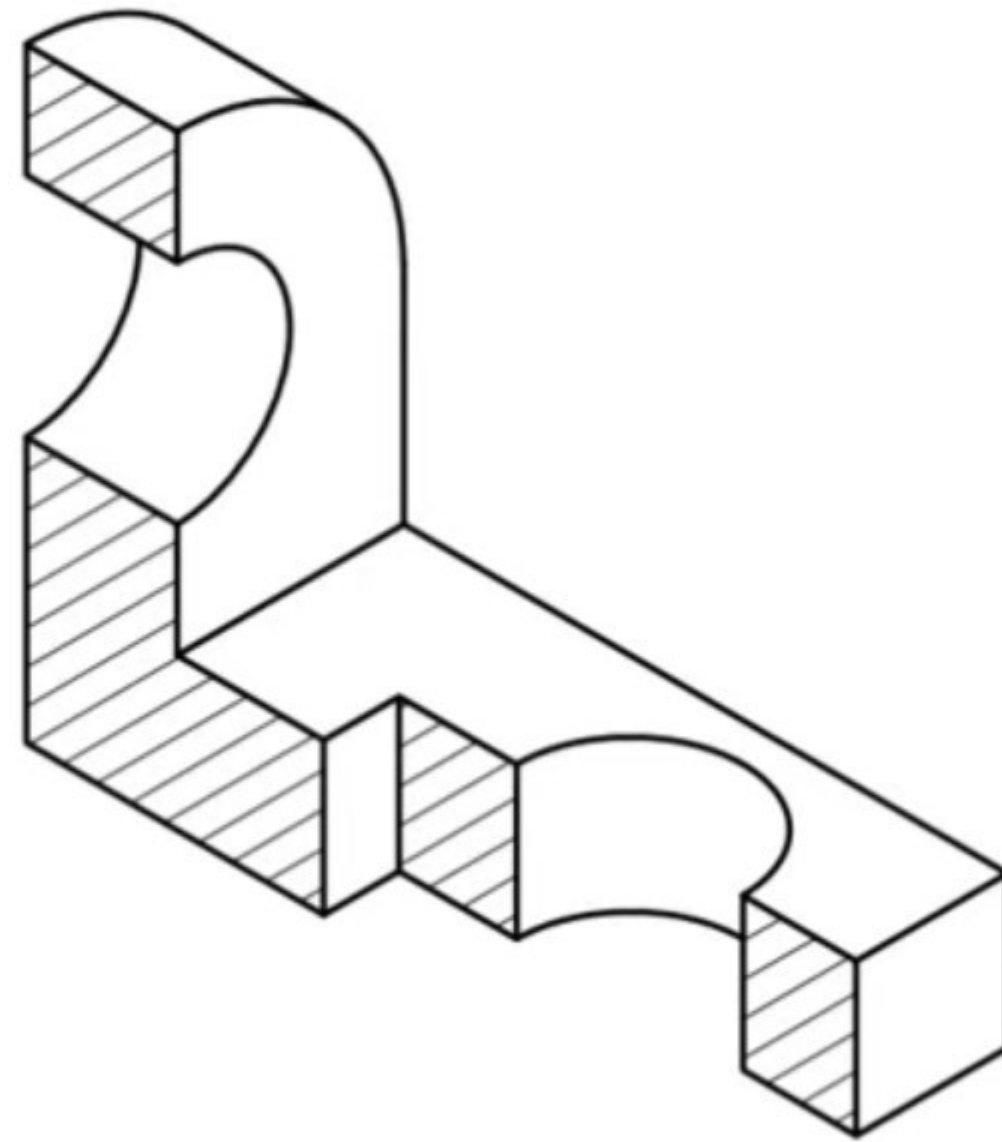
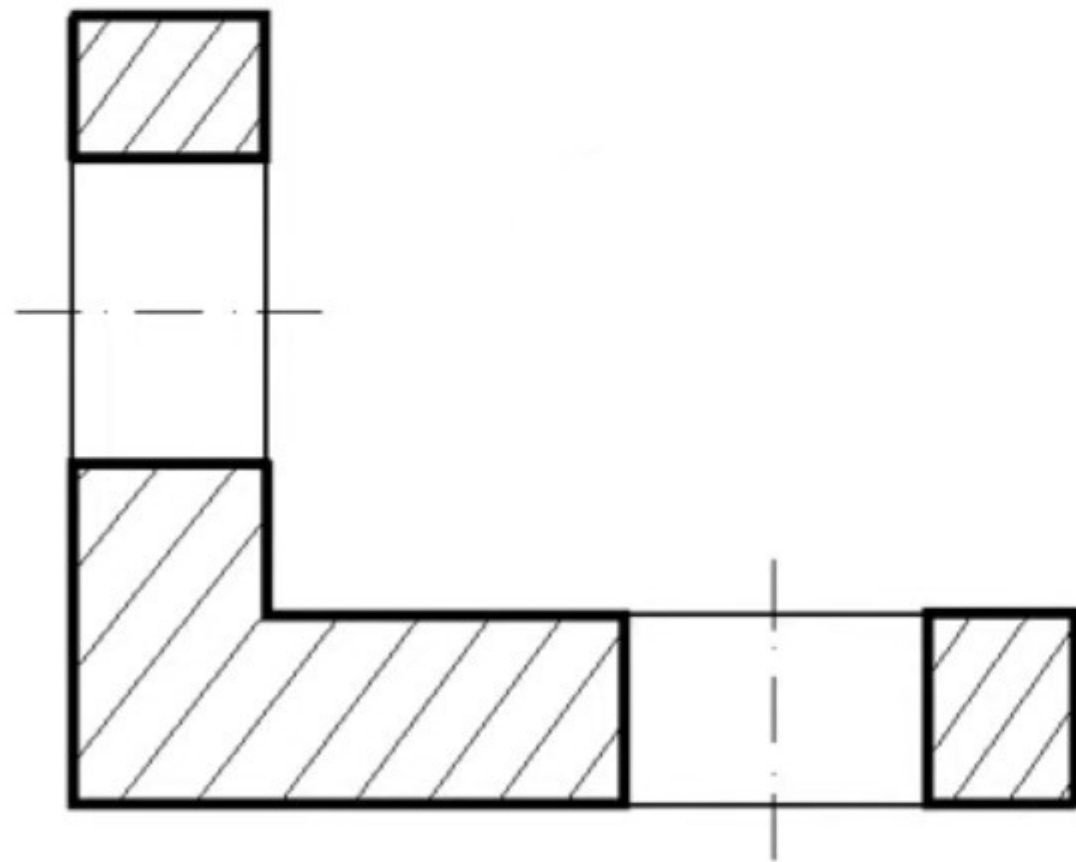
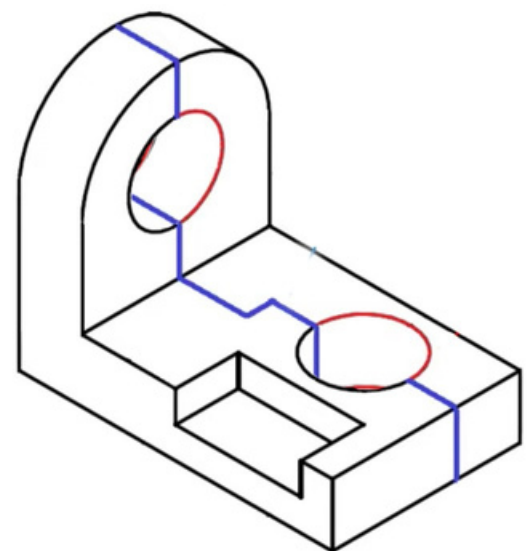

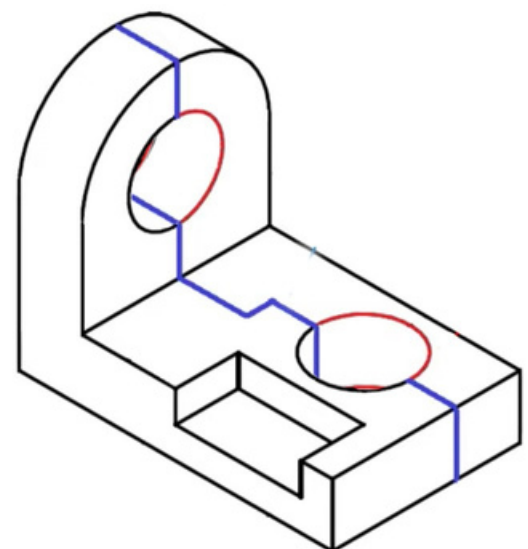

CORTE

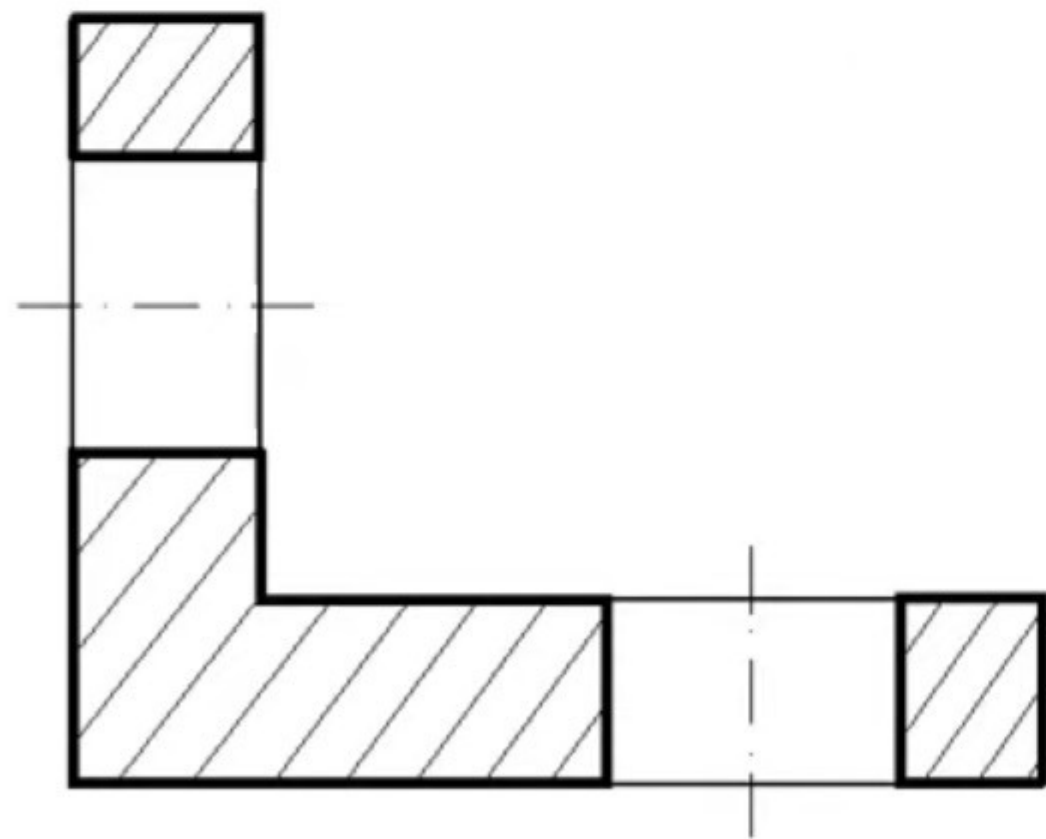

SEÇÃO

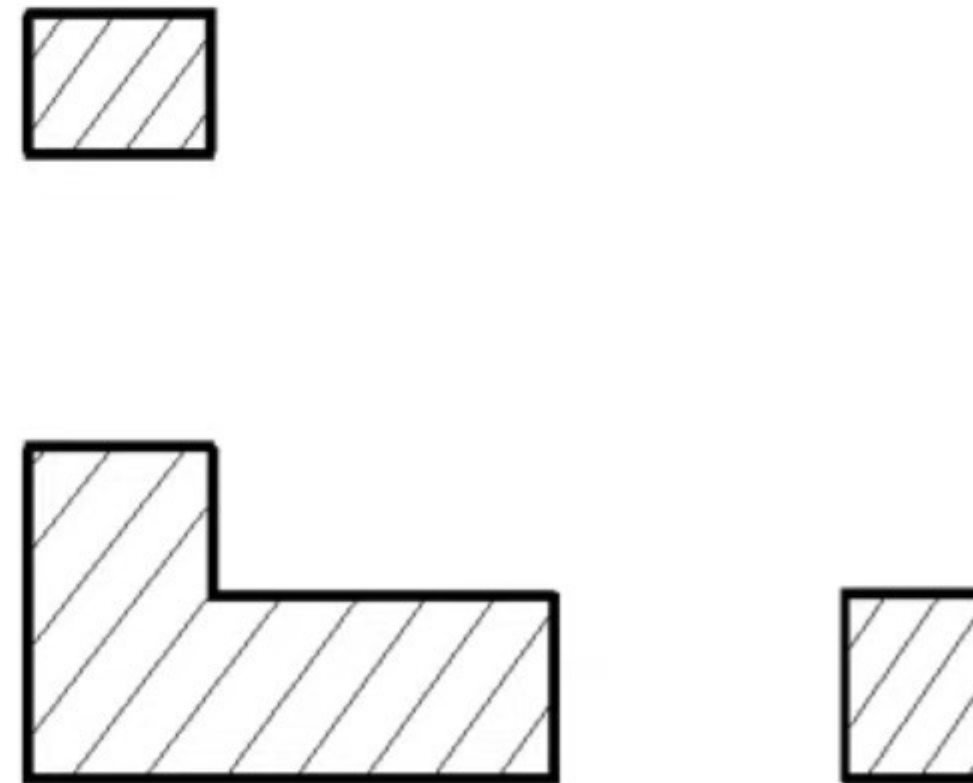



# ATIVIDADES

<b>G<sub>1</sub></b>	<b>CORTE COM DESVIO</b> Desenhe no quadrante livre o corte AA da figura demonstrada. Mantenha as linhas de construção em sua natureza secundária.
	<b>Hierarquia:</b> 1. Arestas do corte e hachuras 2. Demais arestas da peça

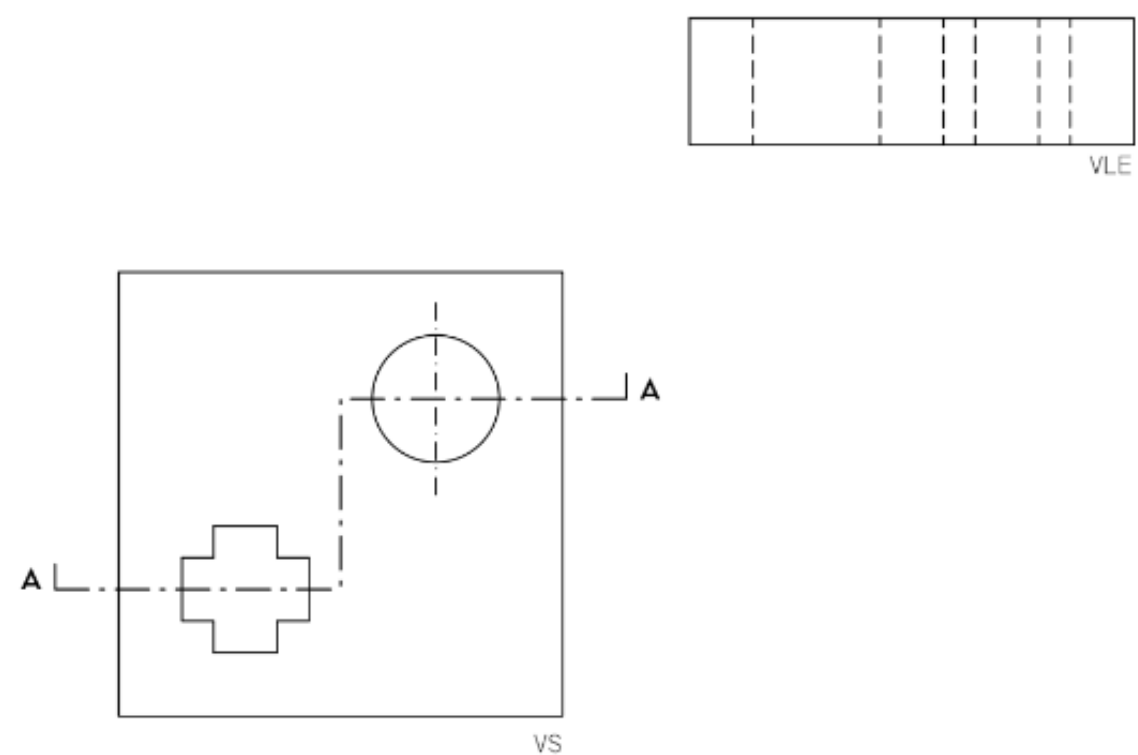

NOME \_\_\_\_\_ Nº USP \_\_\_\_\_

<b>G<sub>2</sub></b>	<b>CORTE COM DESVIO</b> Desenhe no quadrante livre o corte AA da figura demonstrada. Mantenha as linhas de construção em sua natureza secundária.
	<b>Hierarquia:</b> 1. Arestas do corte e hachuras 2. Demais arestas da peça

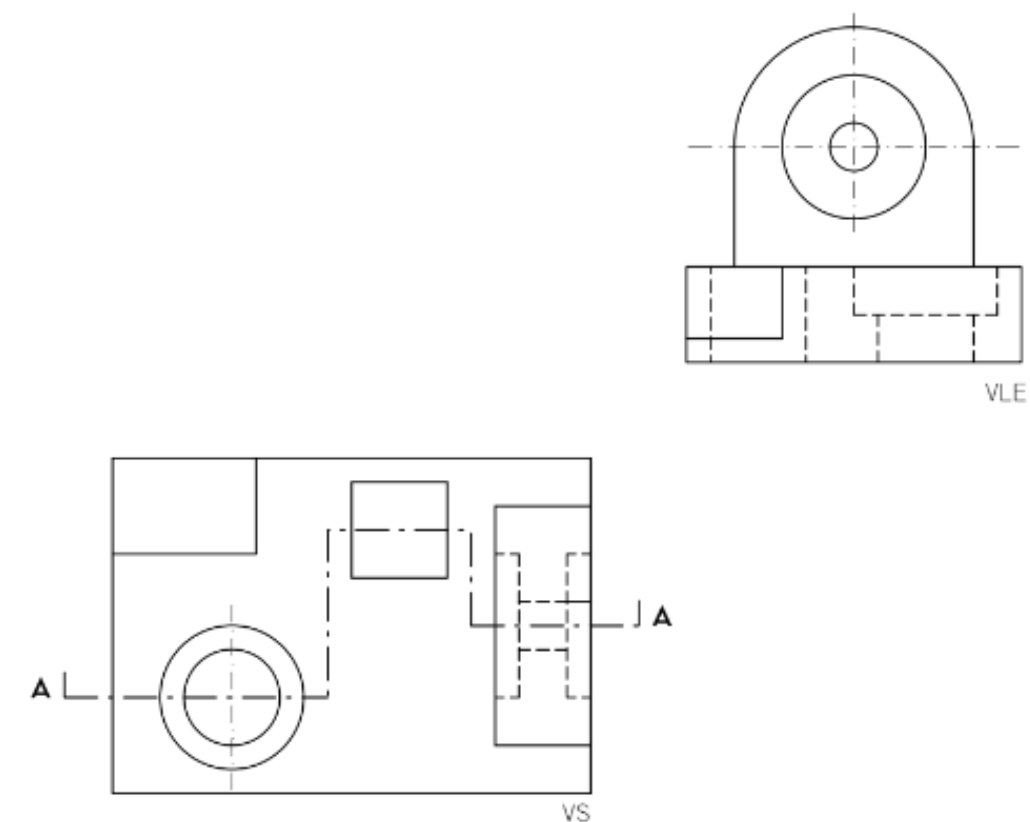

NOME \_\_\_\_\_ Nº USP \_\_\_\_\_