

EMBRIOLOGIA DA FACE APLICADA ÀS CIÊNCIAS MÉDICAS

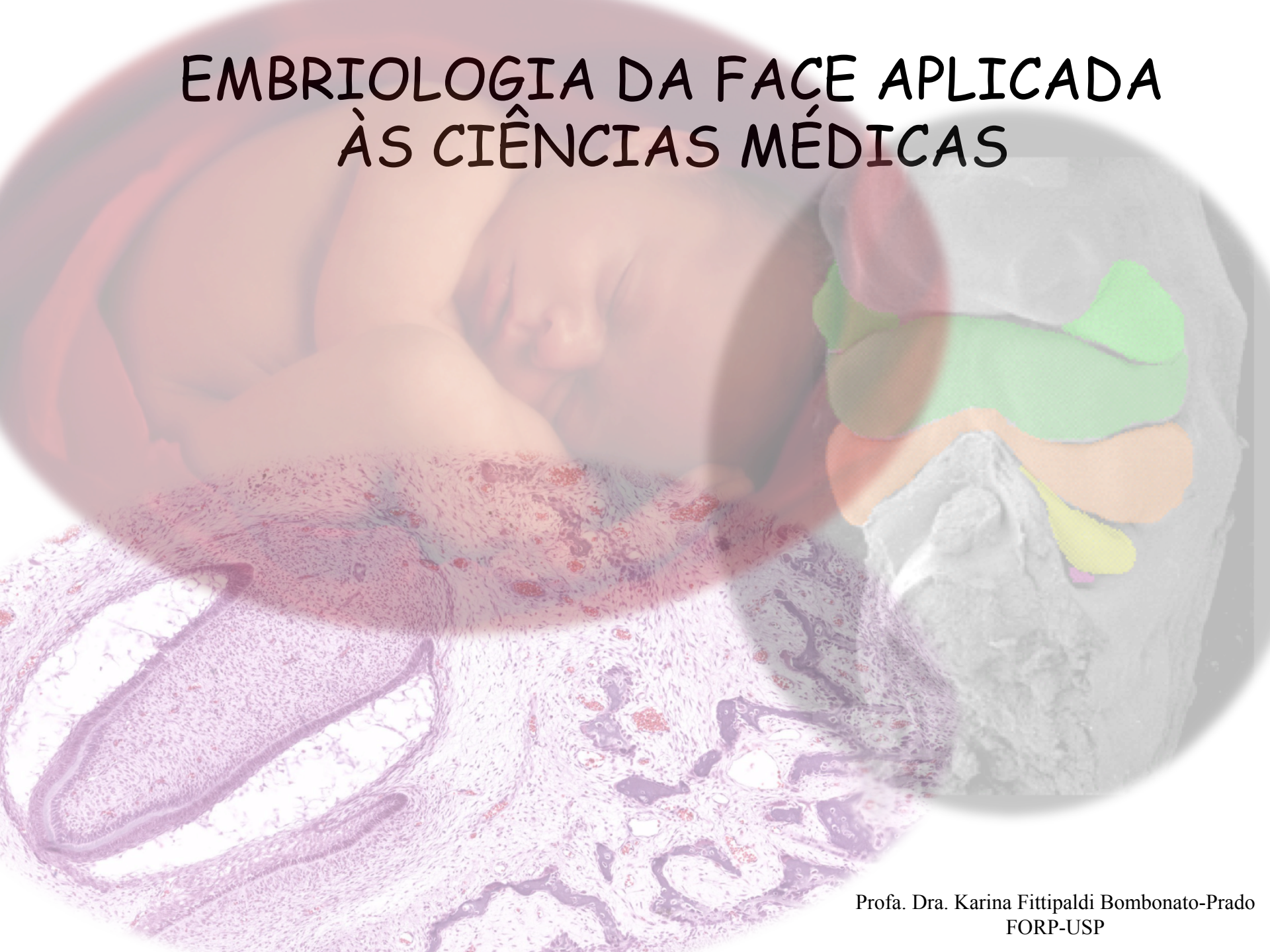



Conceitos importantes

- ◆ Conhecimento da embriologia é a **base** para futuras aplicações clínicas (diagnóstico e tratamento)
- ◆ **Células da crista neural** são essenciais para a formação da face e boca e quase todas as suas estruturas
- ◆ **Arcos faríngeos** contribuem para a formação dos tecidos faciais e orais
- ◆ Desenvolvimento de estruturas da face e da cavidade oral ocorre por meio de **mudanças morfológicas e funcionais** sincronizadas

Estágios de Carnegie

Week:	1	2	3	4	5	6	7	8
Carnegie stage:	1 2	5 6	7 8	10	14	16	18	20
	3 4		9	11	15	17	19	21
			12	13				22
								23



*Formação da
face e cavidade
oral*

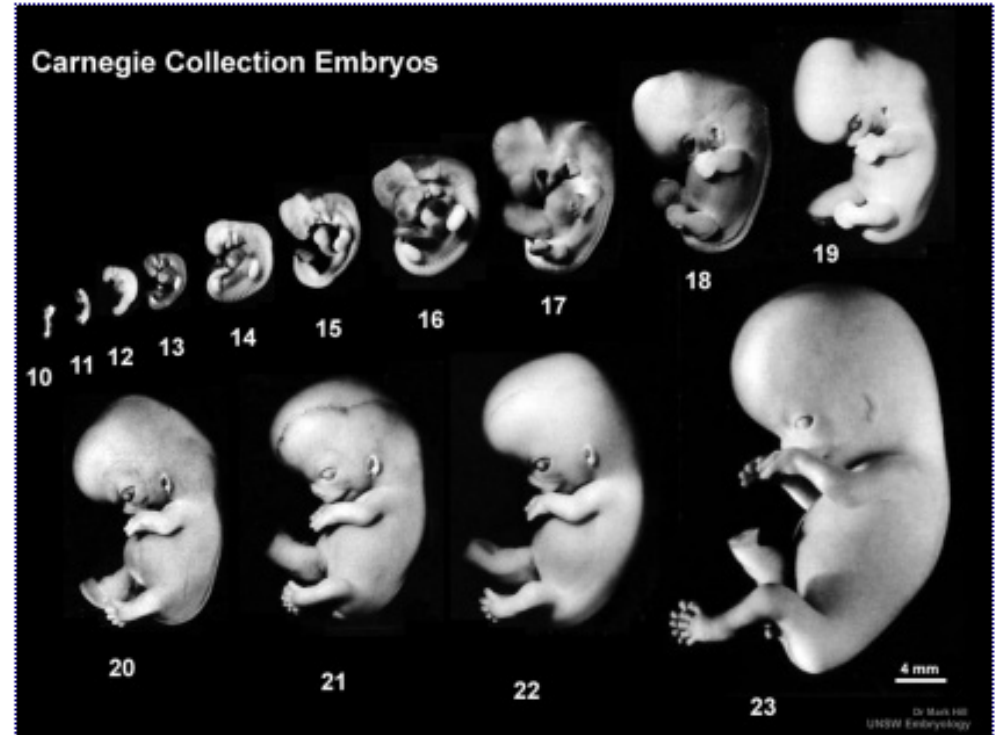

Human Embryo, Carnegie stages 10-23

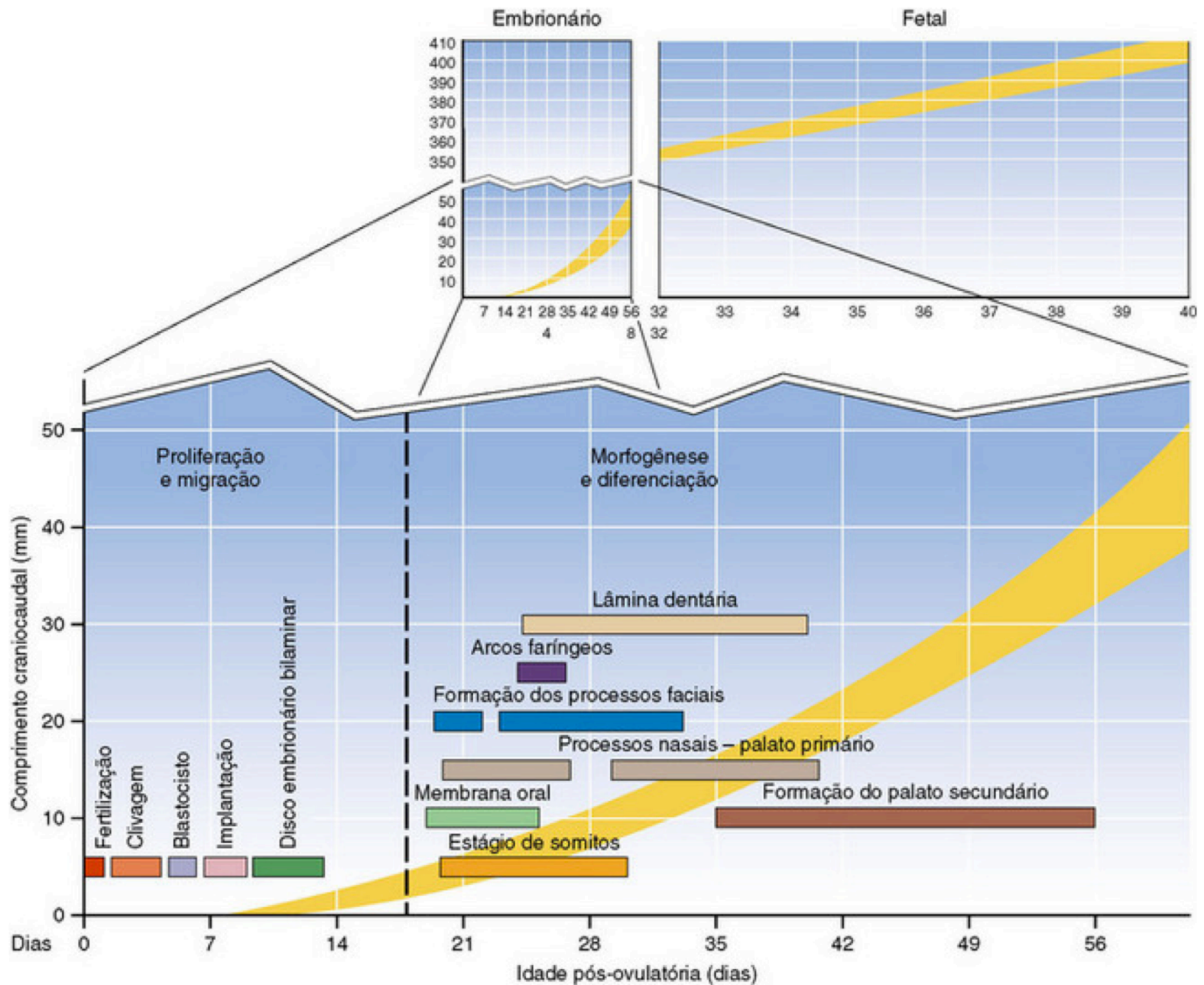

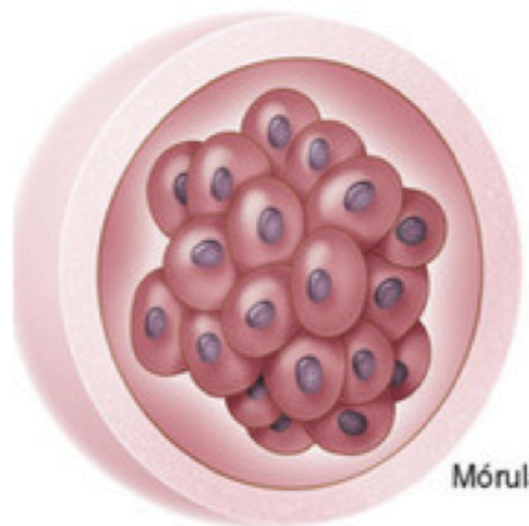

Mórula

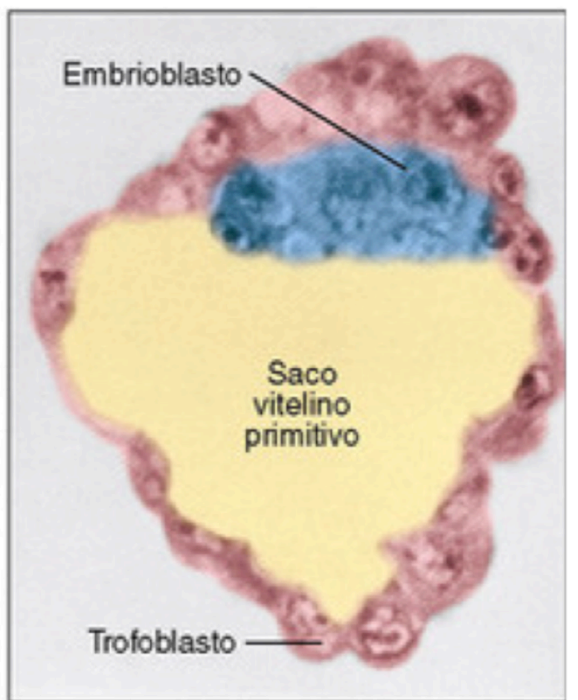
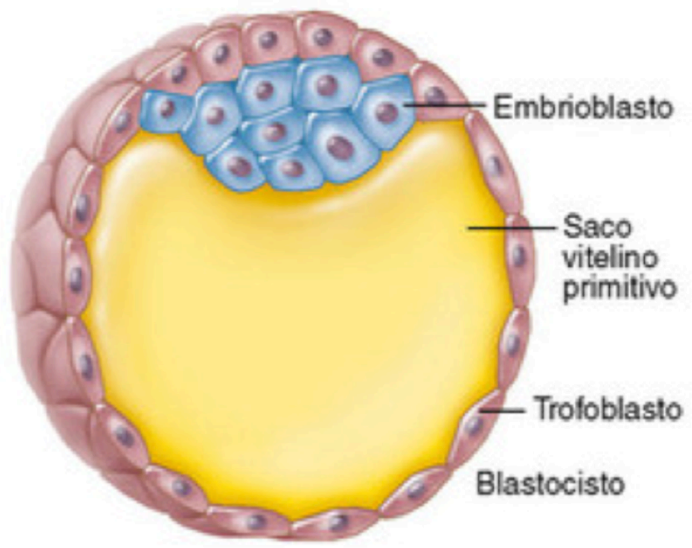

Gastrulação

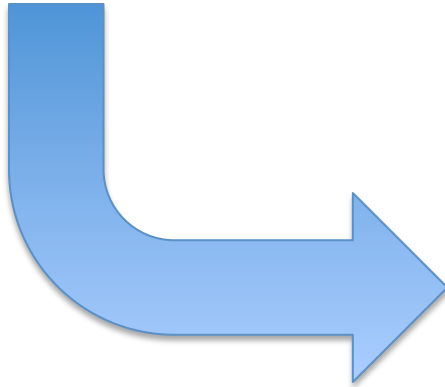

Desenvolvimento e posicionamento dos folhetos germinativos/embrionários

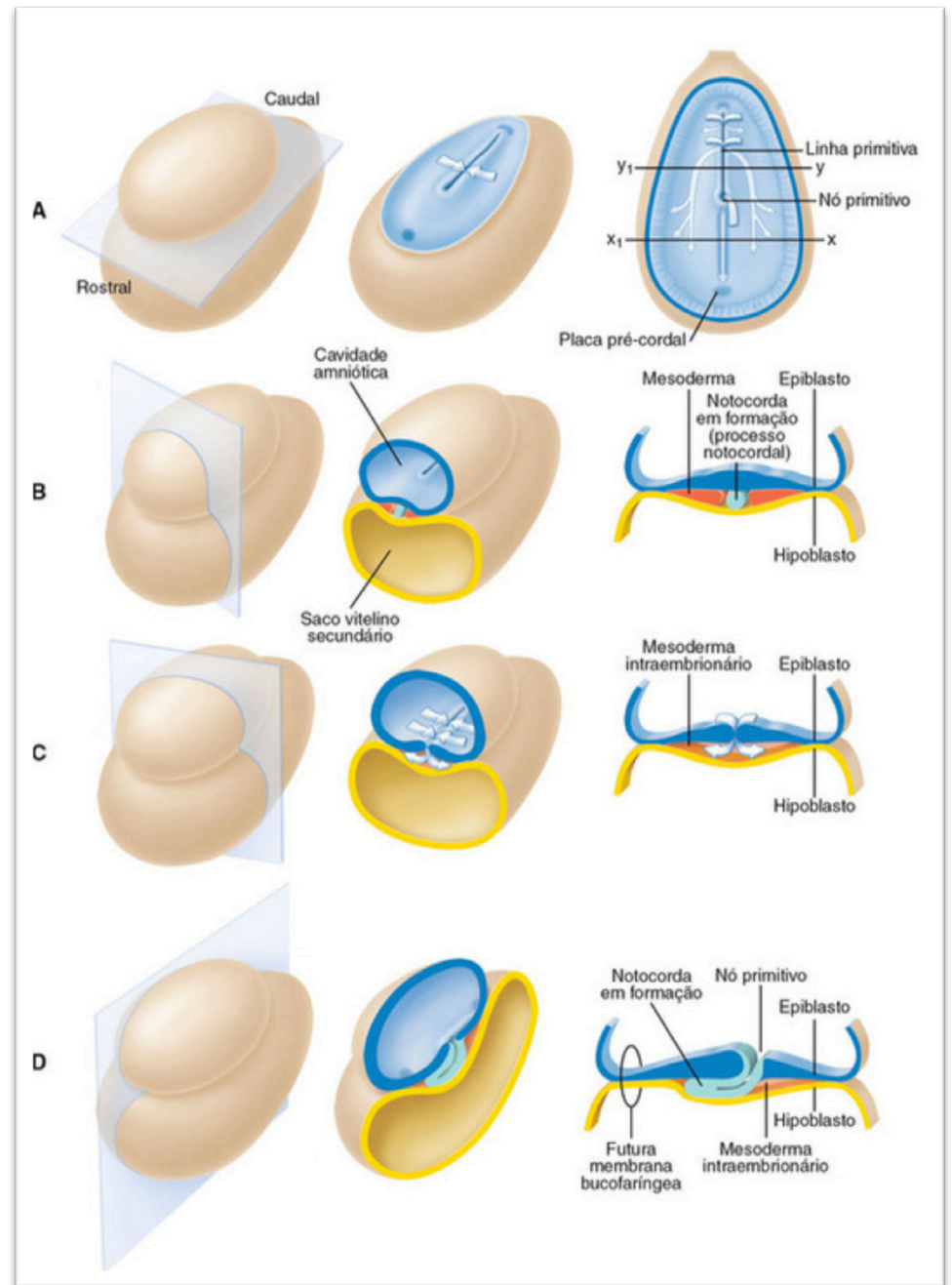

*Estabelecimento
de direcionalidade*

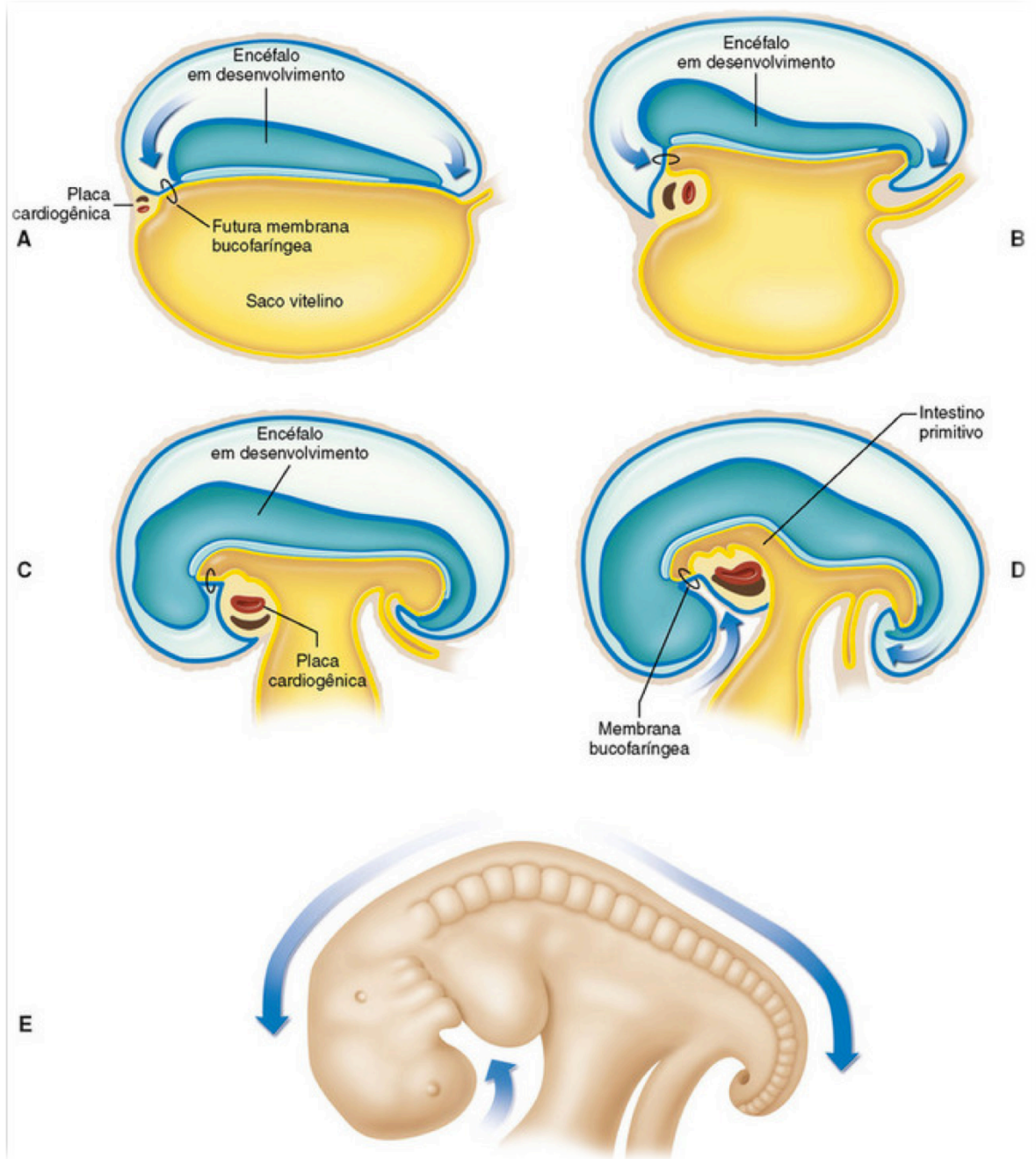

*Importância da crista neural:
Formação do tecido conjuntivo da facial e oral*

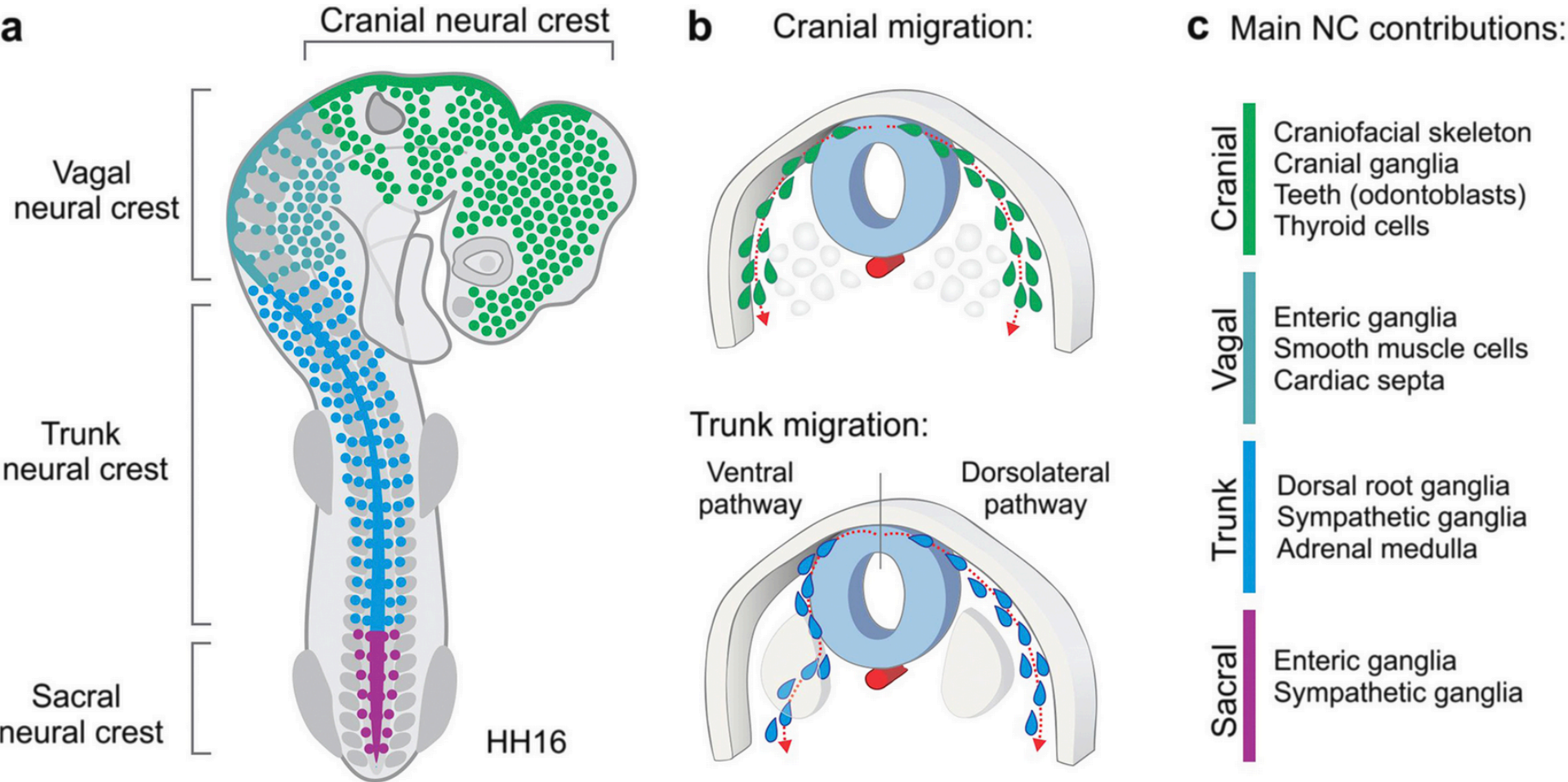

*Importância da crista neural:
Formação do tecido conjuntivo facial e oral*

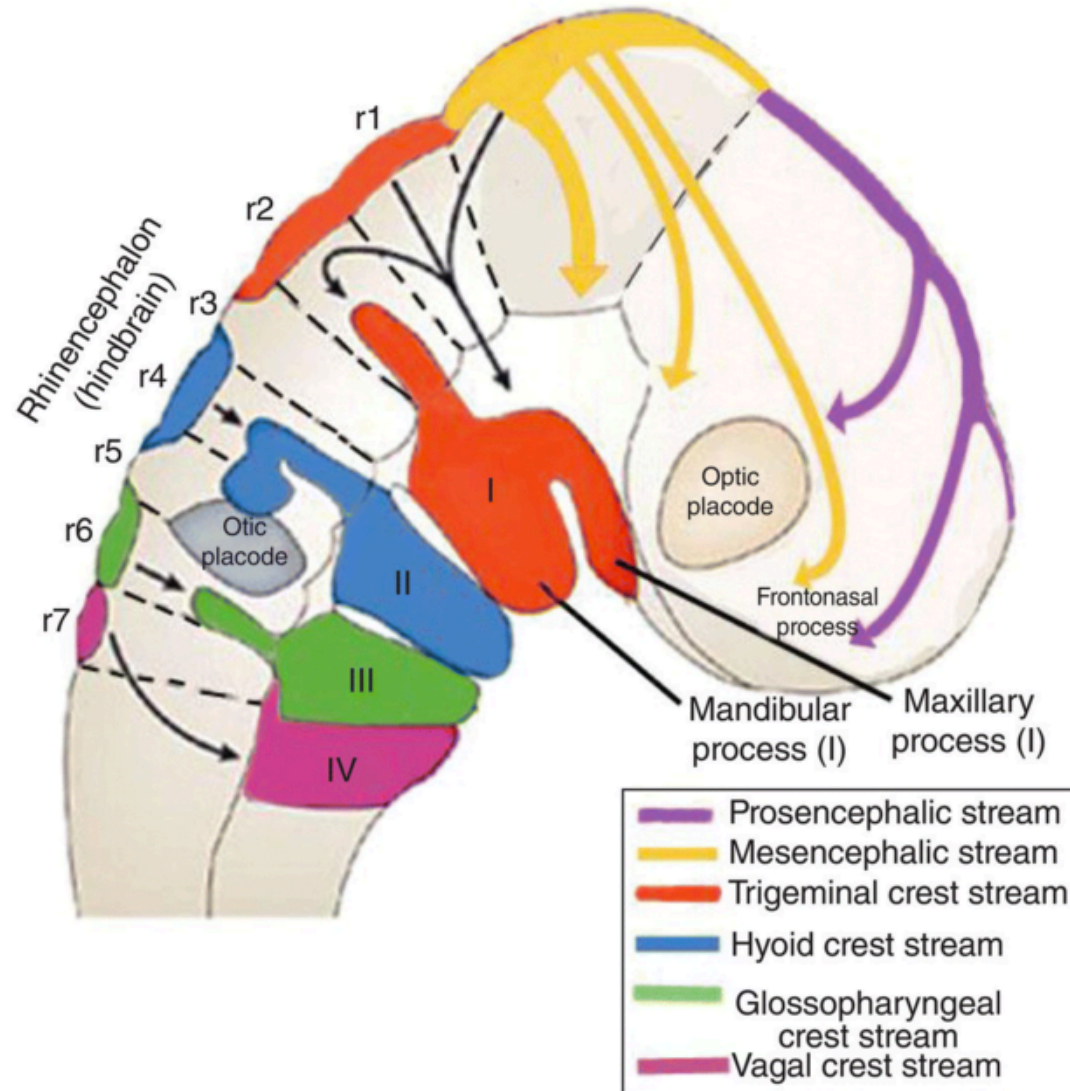
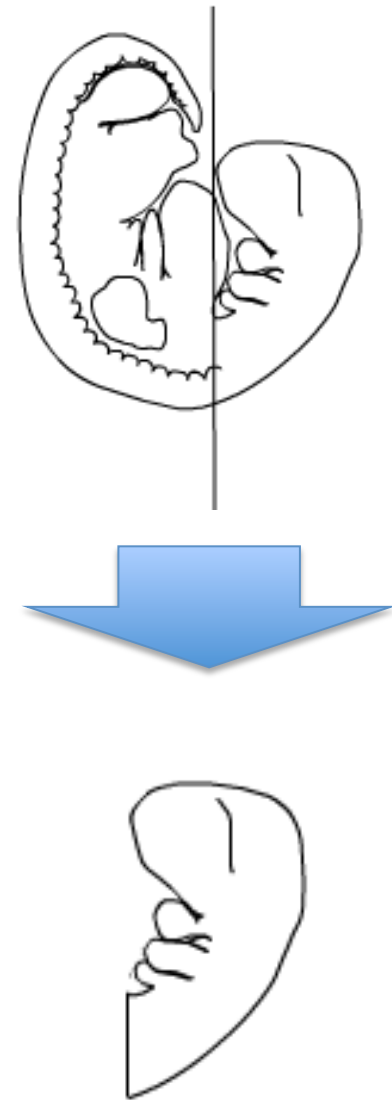
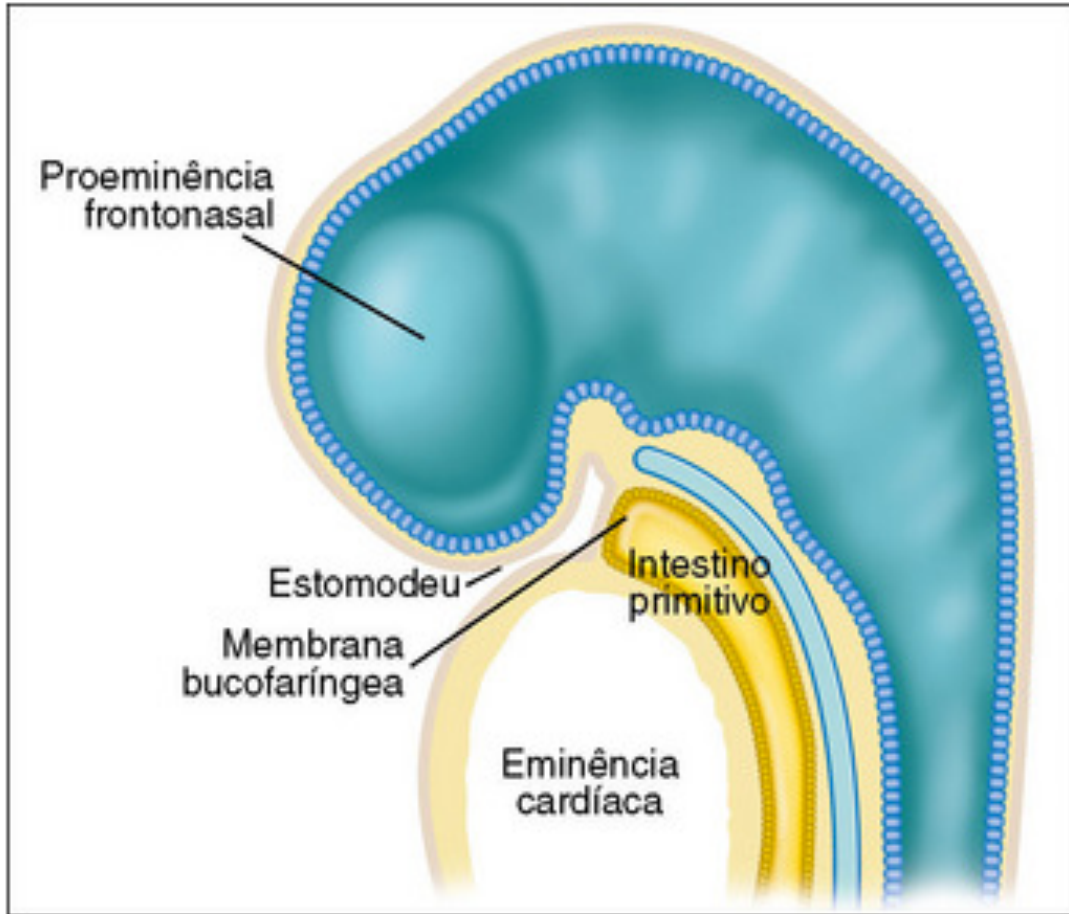
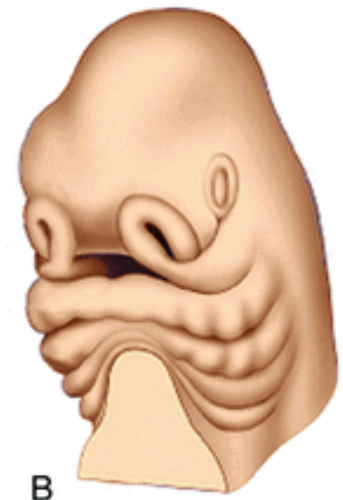

Figure 2.10 Origins and destination of the head neural crest streams.
(Adapted from Carlson, *Human Embryology and Developmental Biology*, 2009.)



Importância dos arcos faríngeos



B

Som et al., 2013

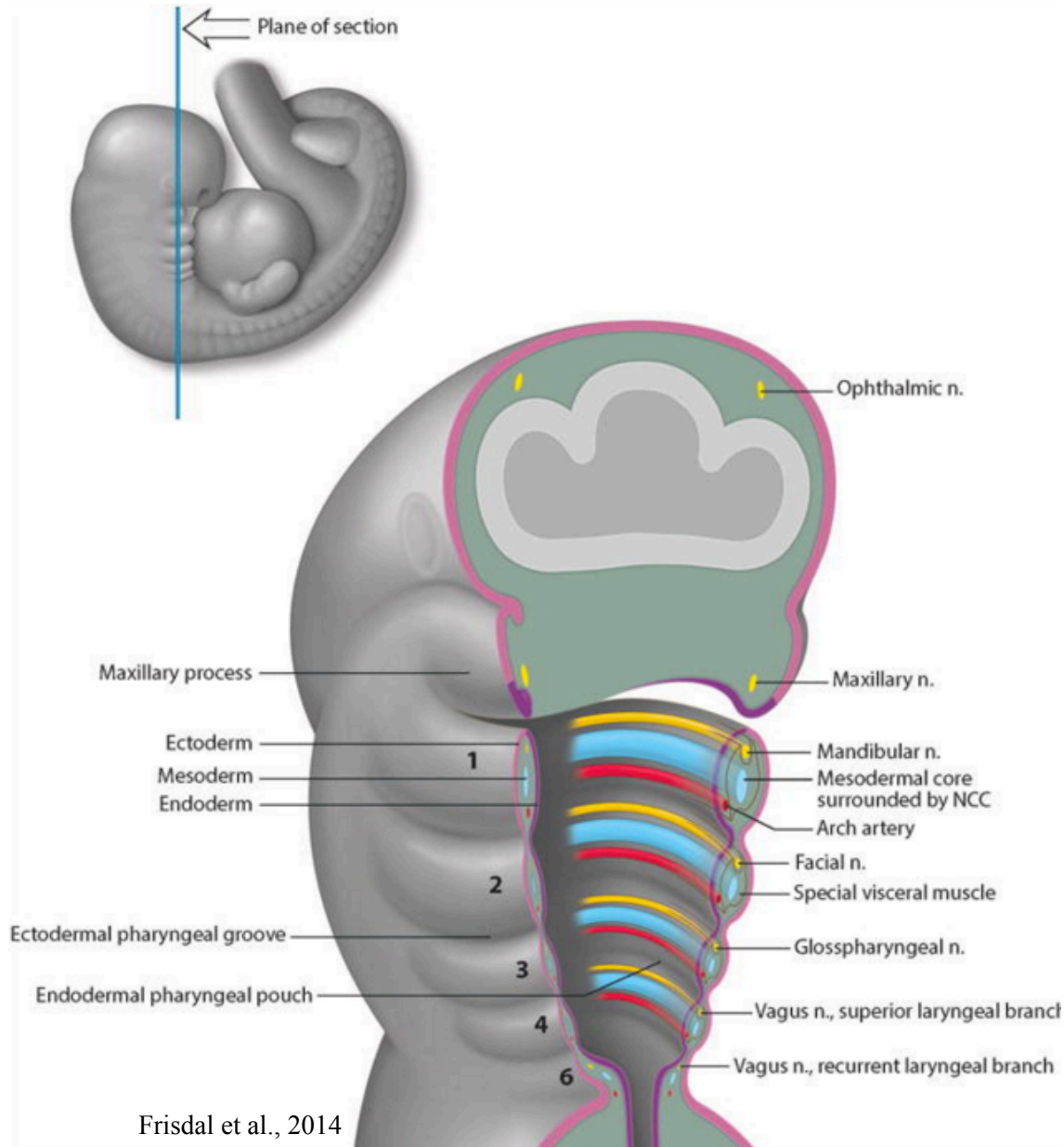

<https://syllabus.med.unc.edu>

Importância do primeiro arco faríngeo

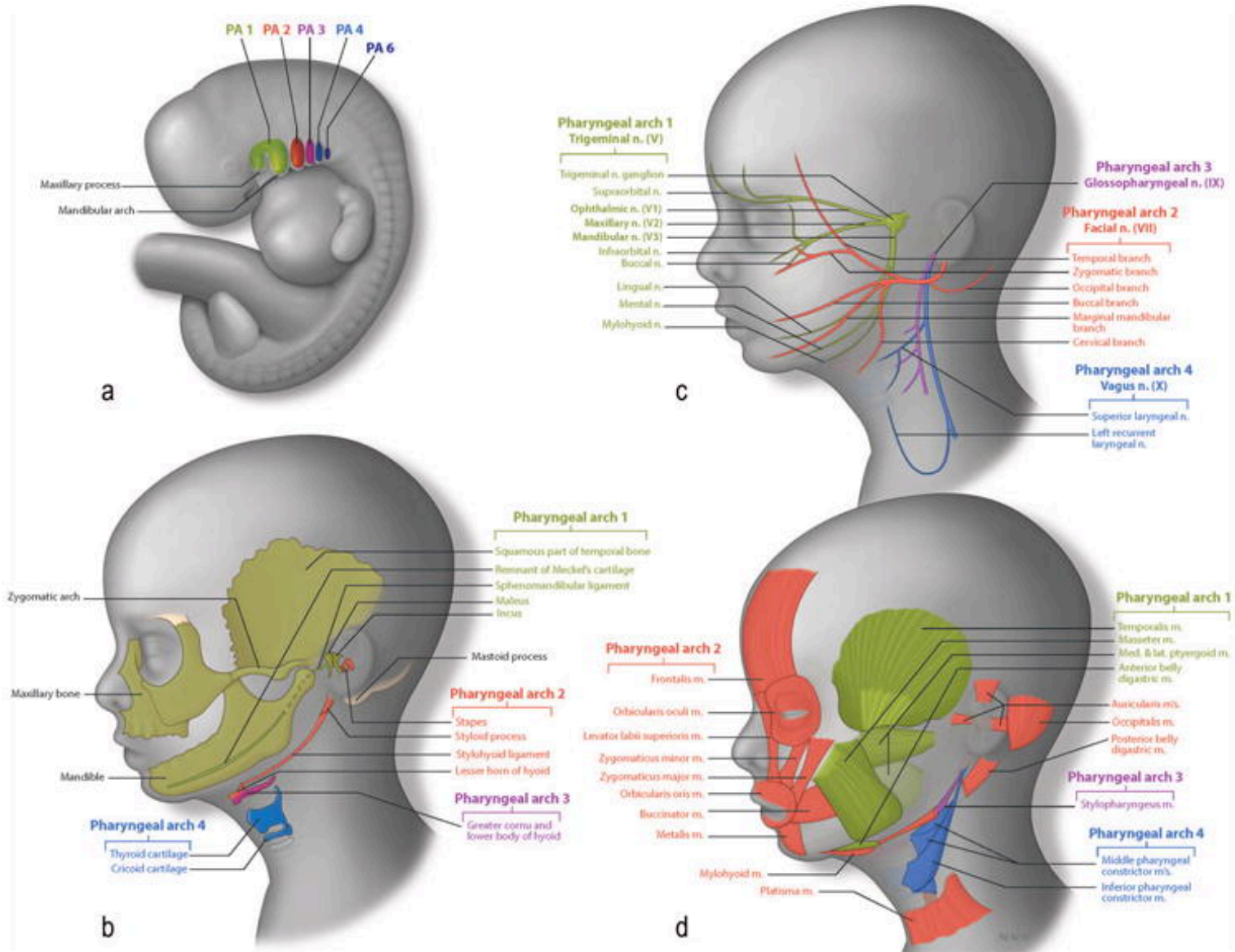

Formação da proeminência frontonasal

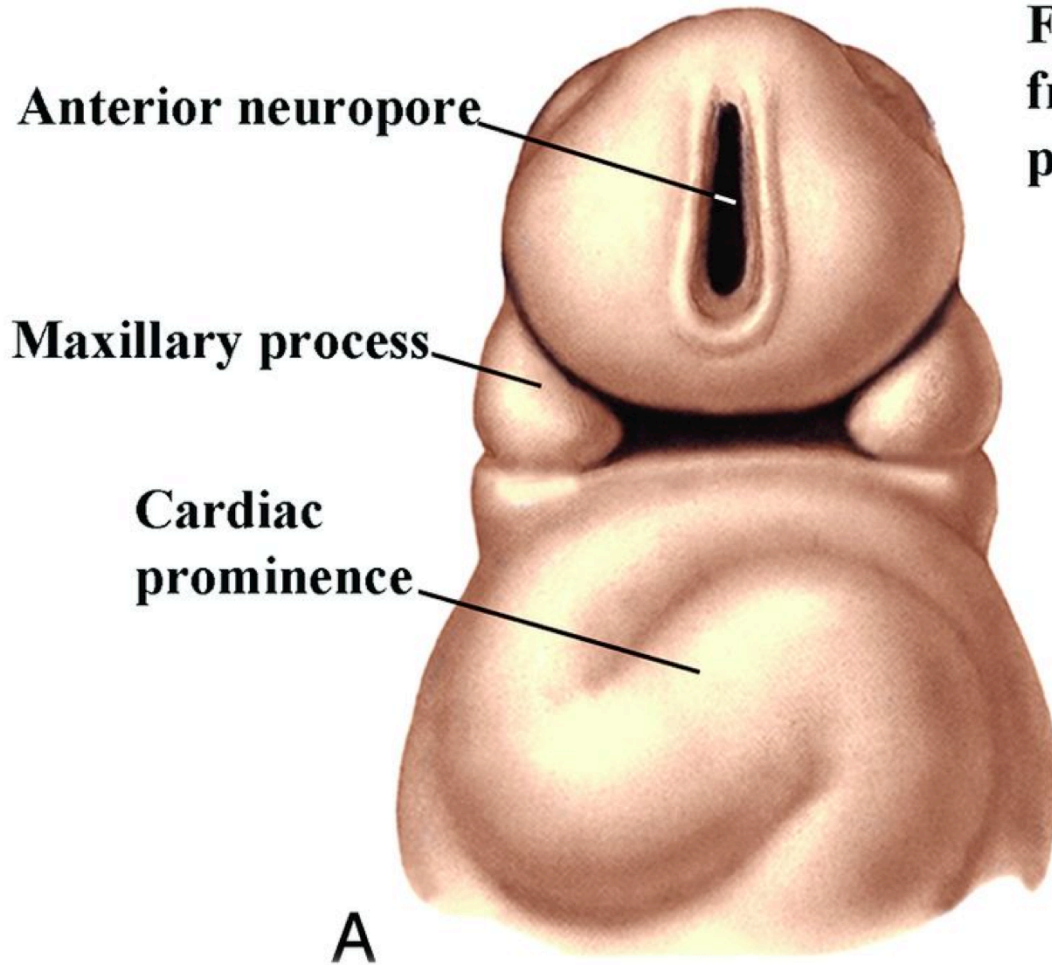

3-4 semanas

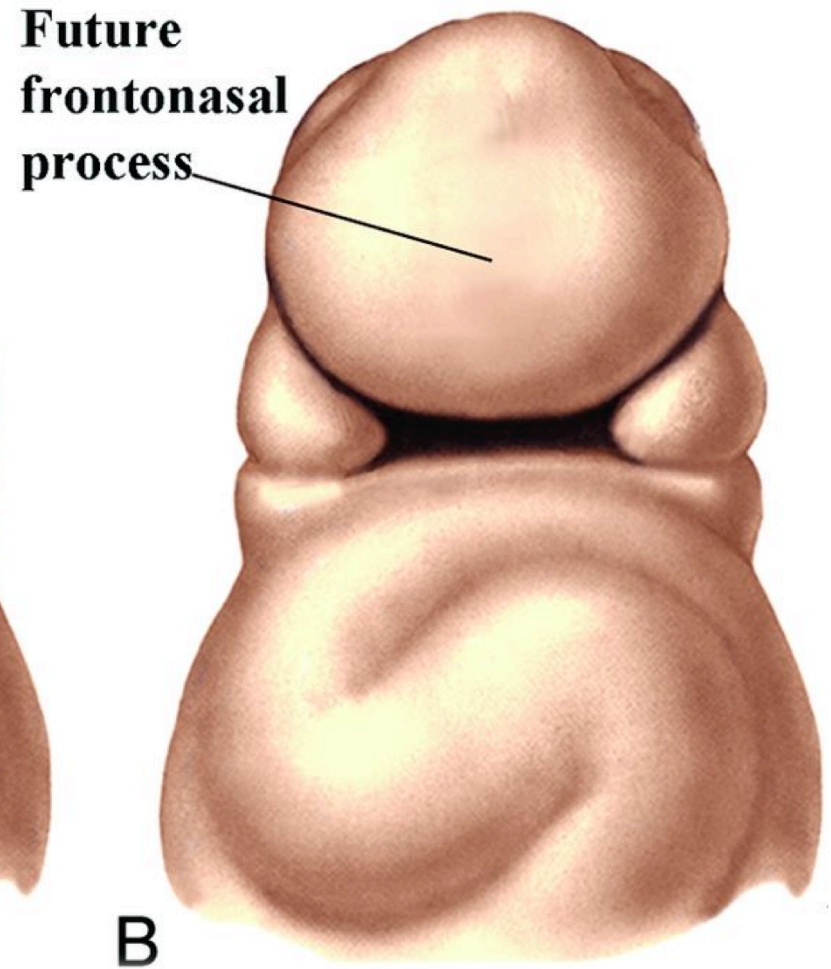

Final 4a. semana

Formação da porção média da face



A
4-5 semanas

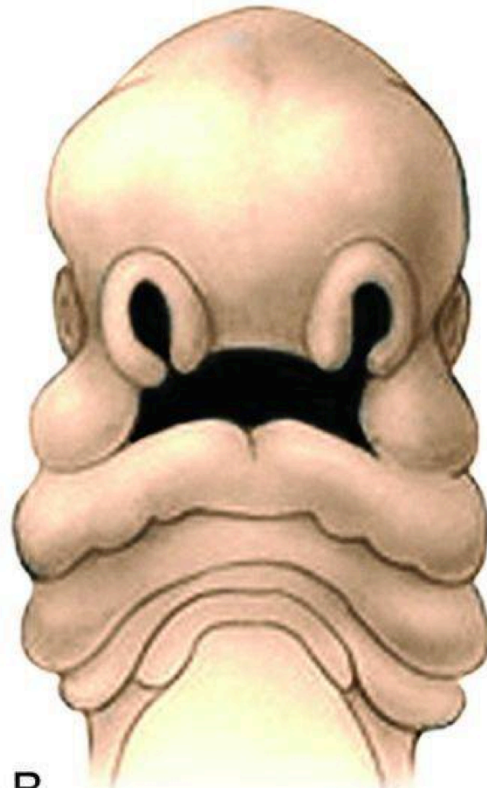

B
5-6 semanas

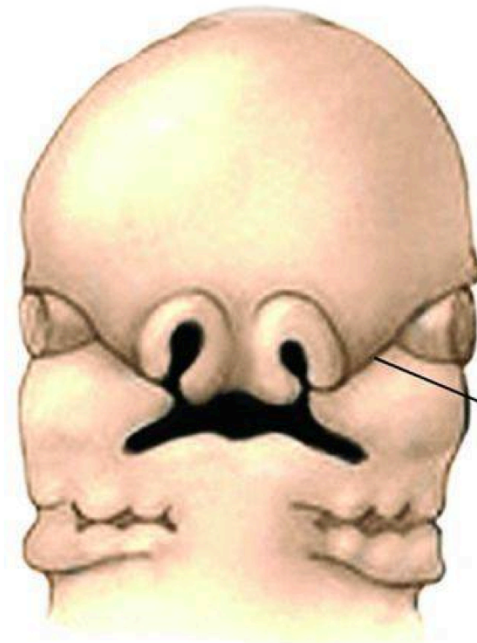

Nasolacrimal groove

C
6-7 semanas

Formação do lábio superior

Globular process of His

Philtrum

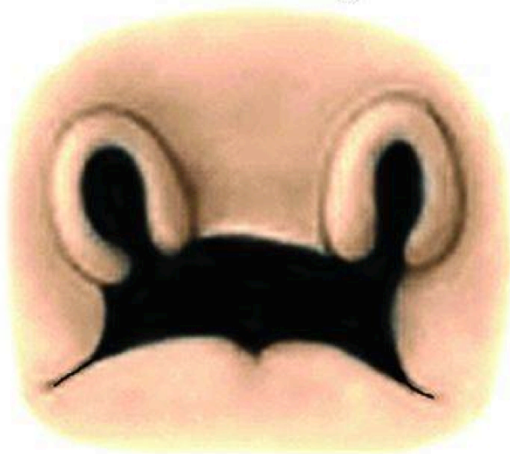

A

**Maxillary
process**

5 semanas

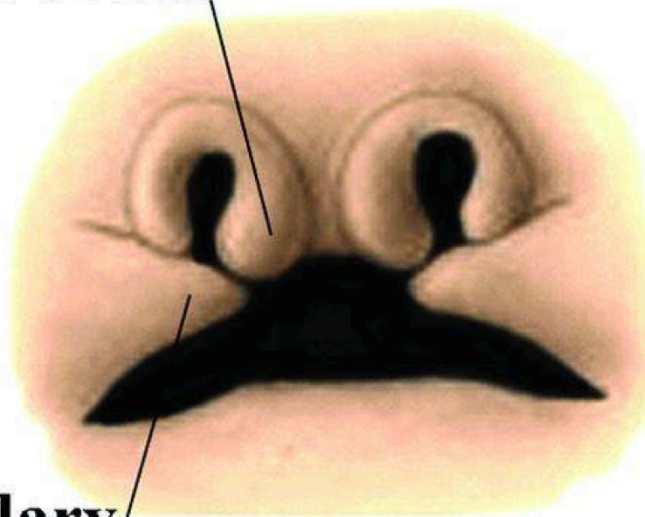

B

6 semanas

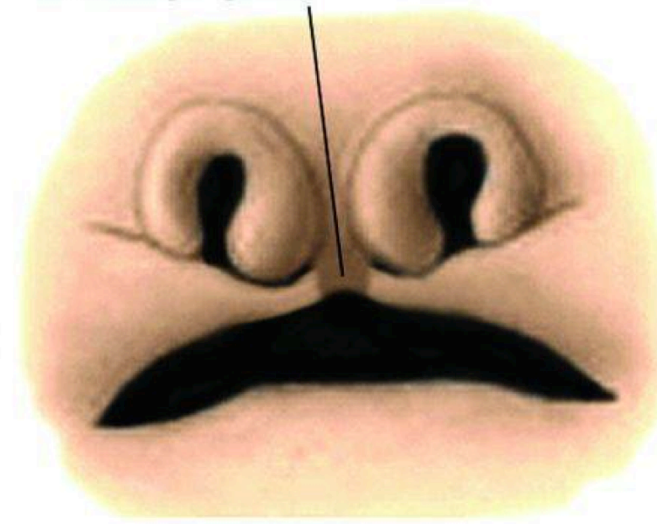

C

7 semanas



7 semanas



10 semanas

*fusão do segmento intermaxilar e proeminências maxilares, formando o lábio superior e a arquitetura da maxila.

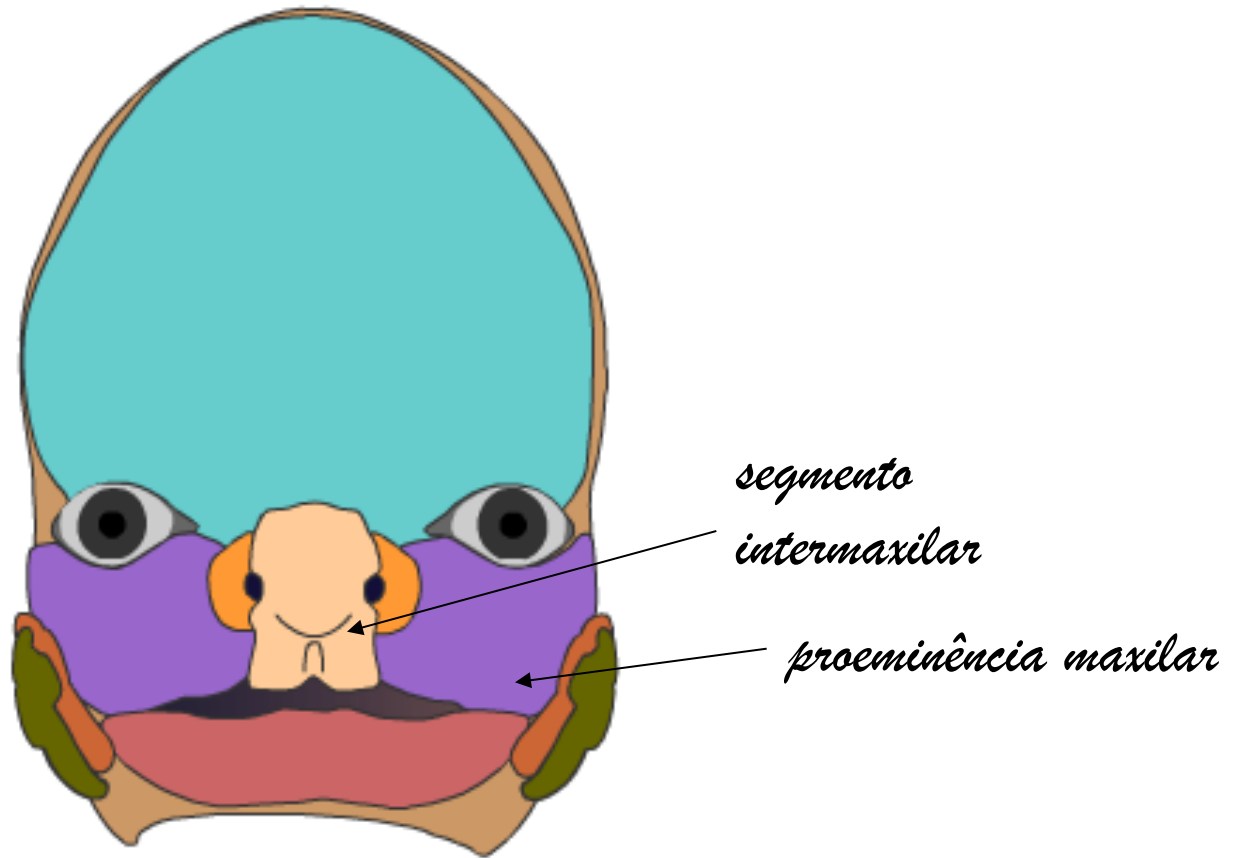

Semana 10

- * características faciais semelhantes ao neonato
- * segmento intermaxilar forma o filtro labial
- * proeminências maxilares formam as bochechas e o maxilar superior

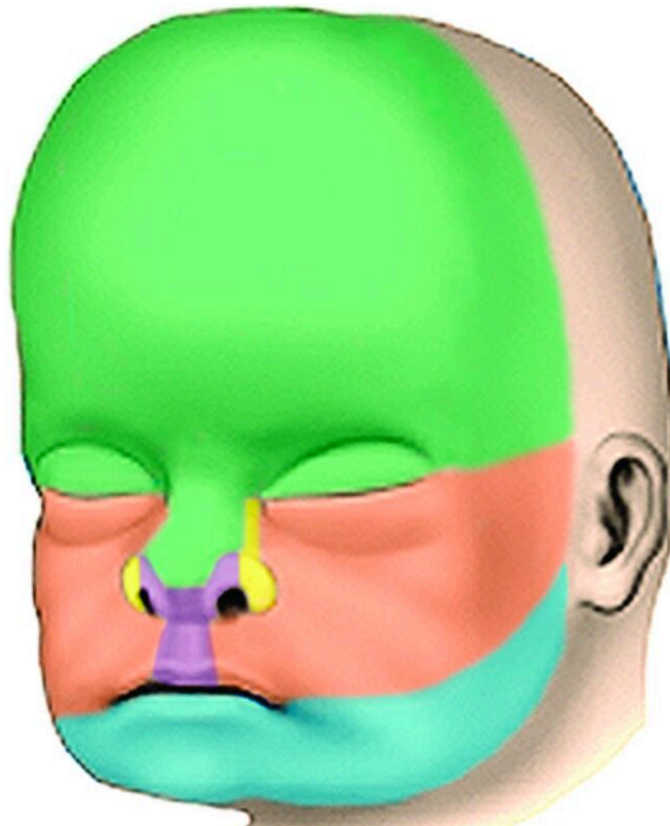

*Desenvolvimento sincronizado
da face e estruturas orais....*

Formação do palato primário e secundário

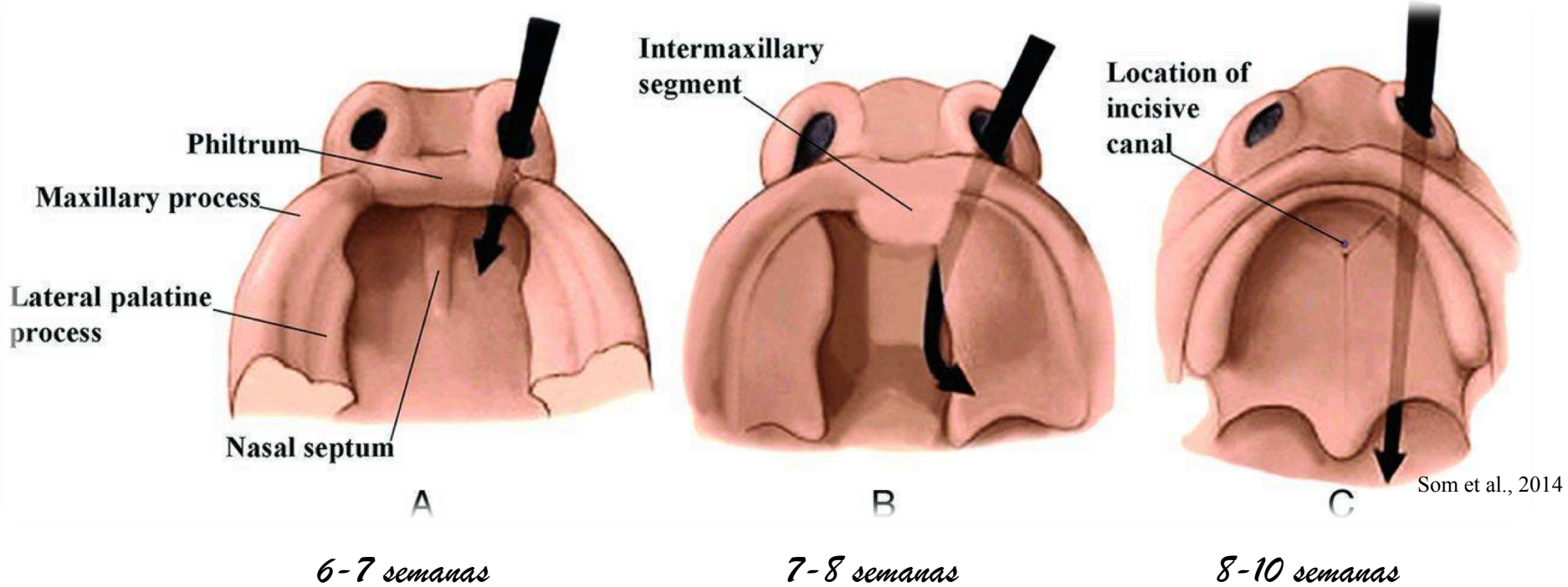

Formação do palato primário e secundário



<https://embryology.iu.edu/>



Formação do palato primário e secundário

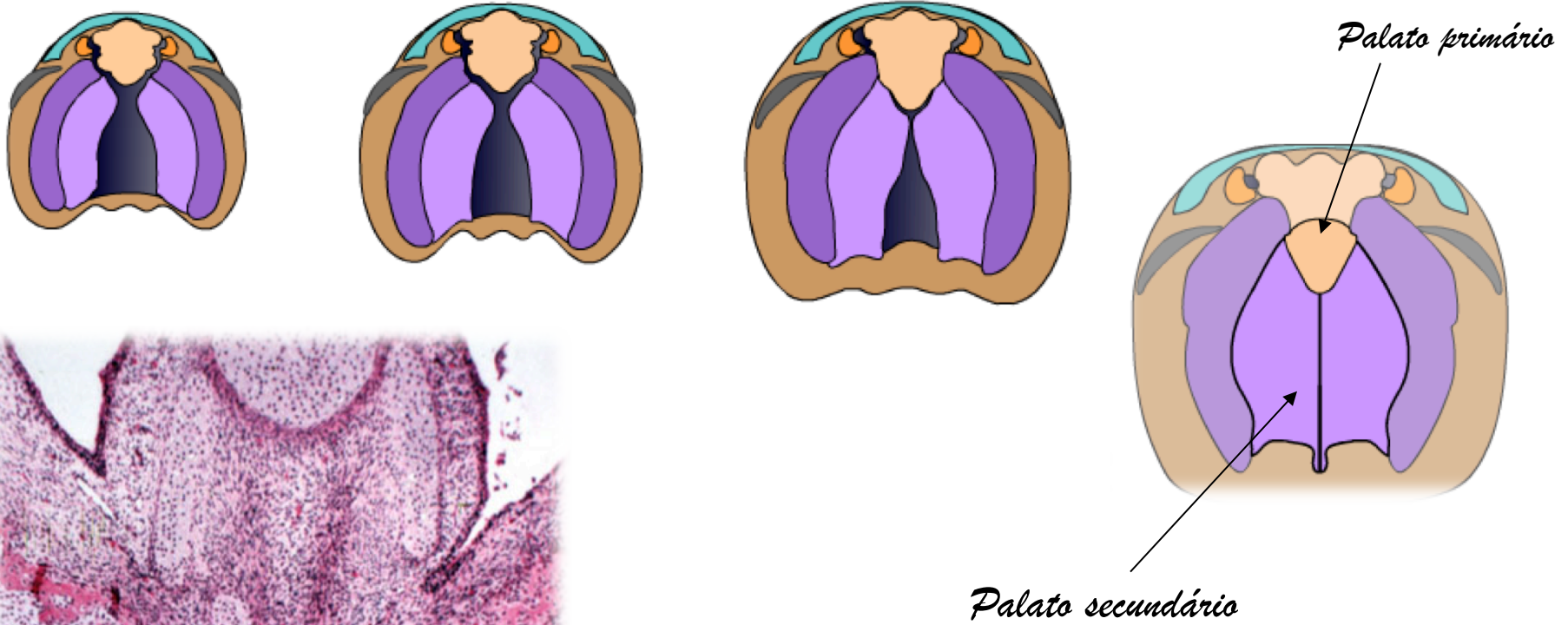

Equipe multiprofissional



Equipe multiprofissional

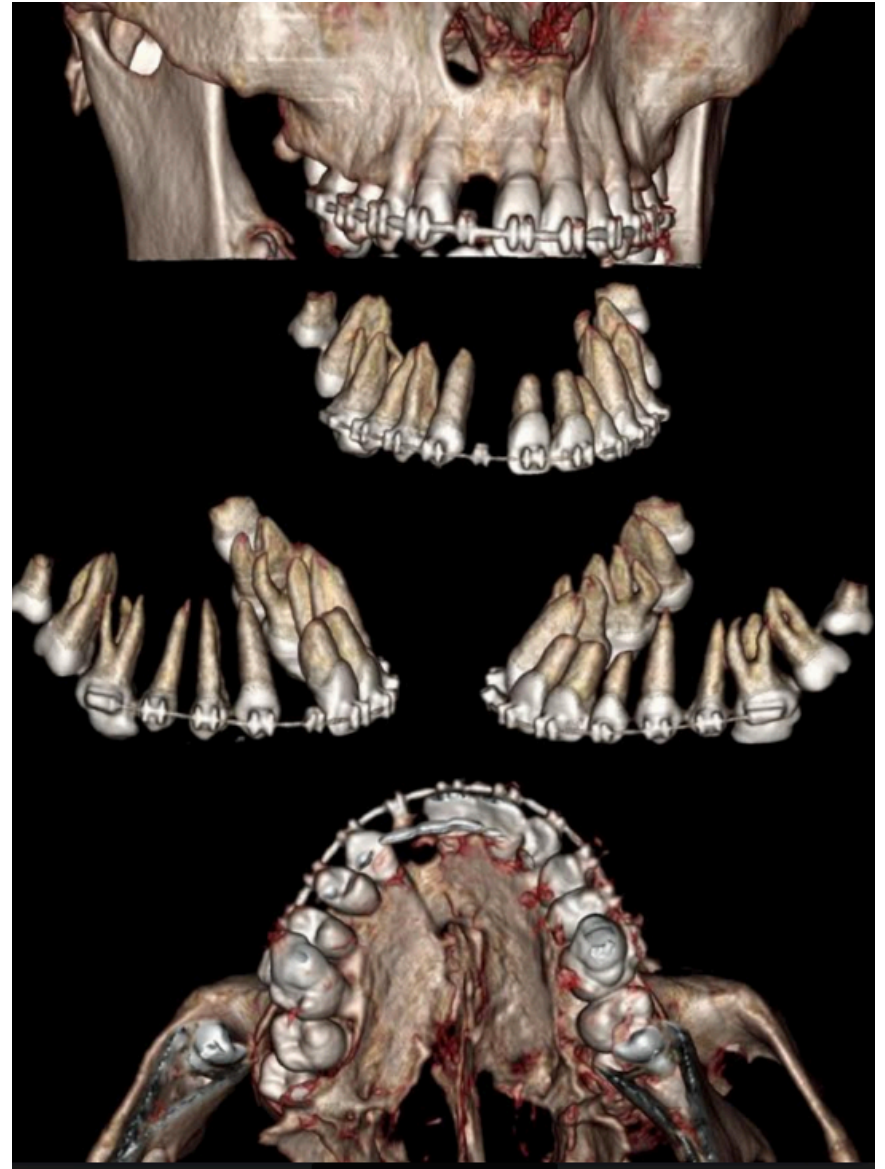

Formação do palato primário e secundário

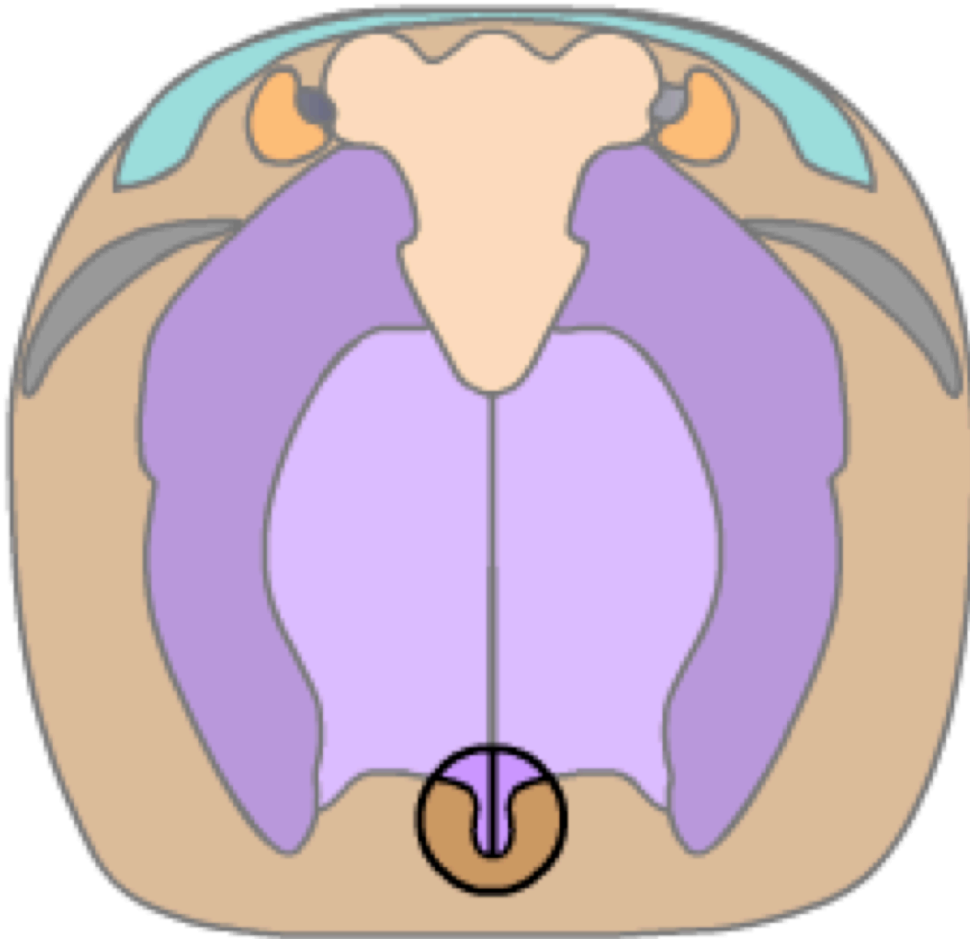

* Úvula



Formação da língua

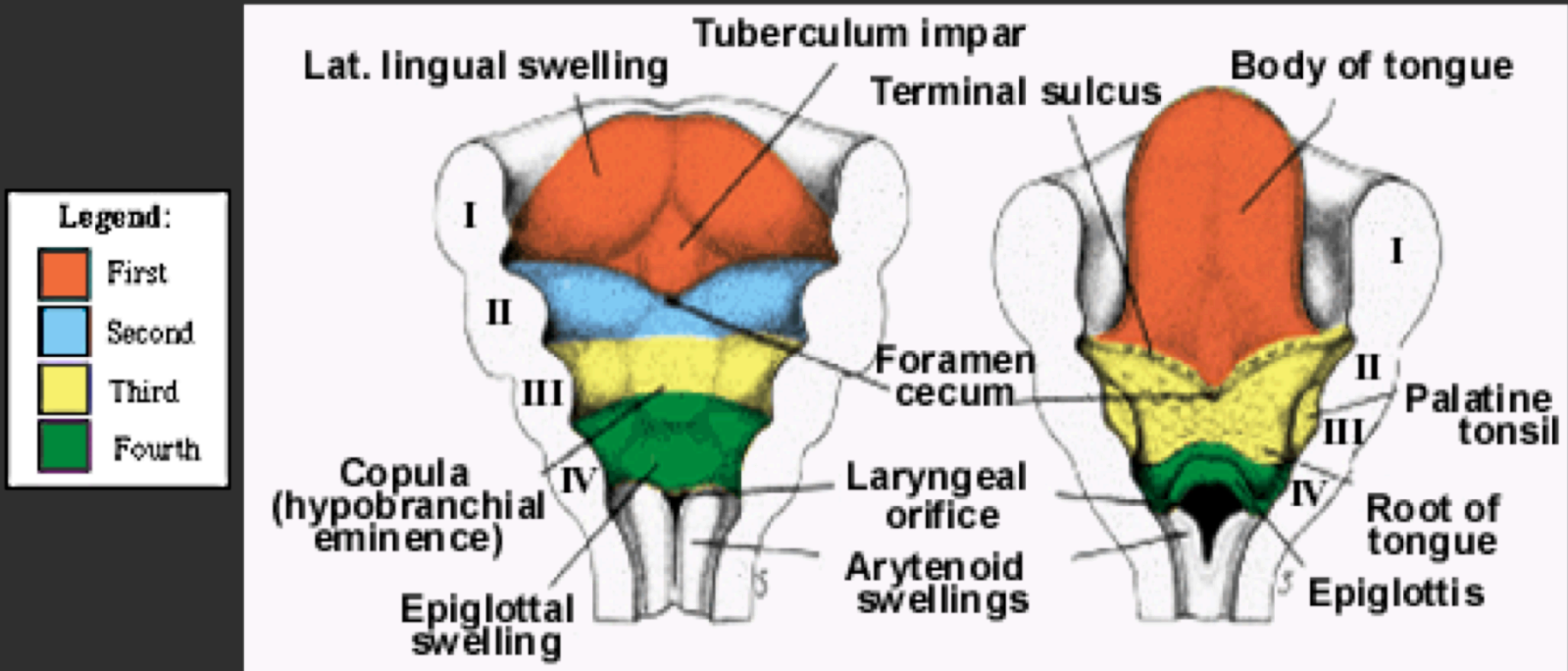

Formação da língua

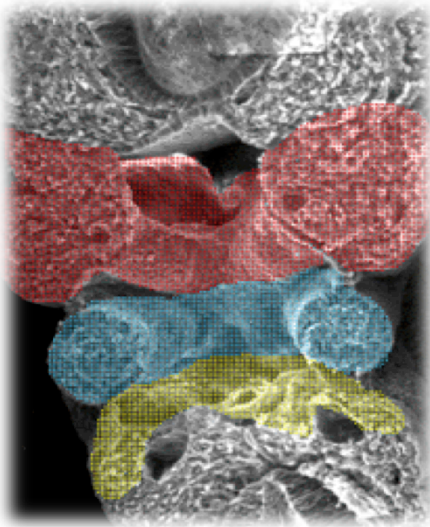

Início 5a. semana



5 semanas

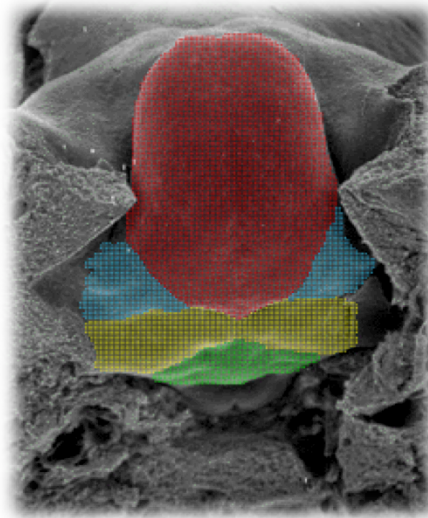

7 semanas

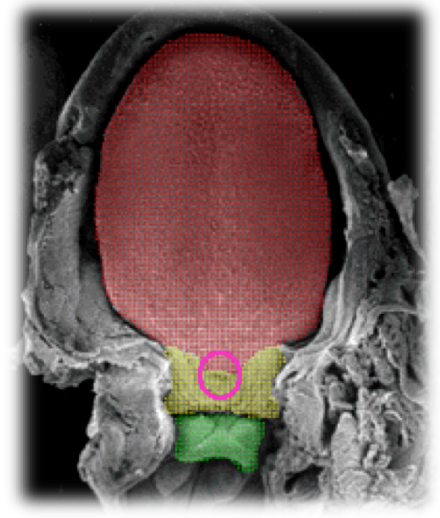

10 semanas

Desenvolvimento coordenado língua/mandíbula

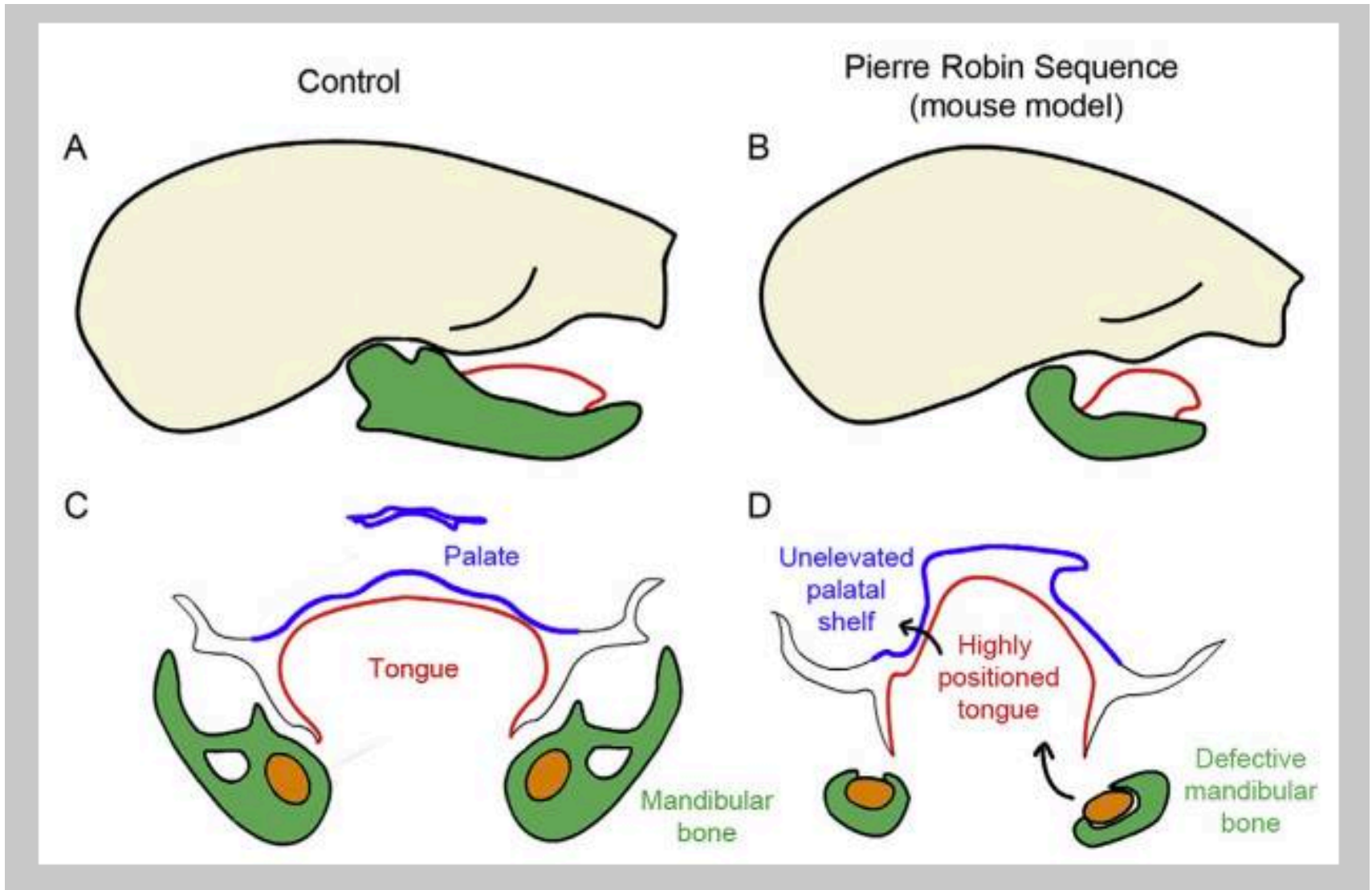

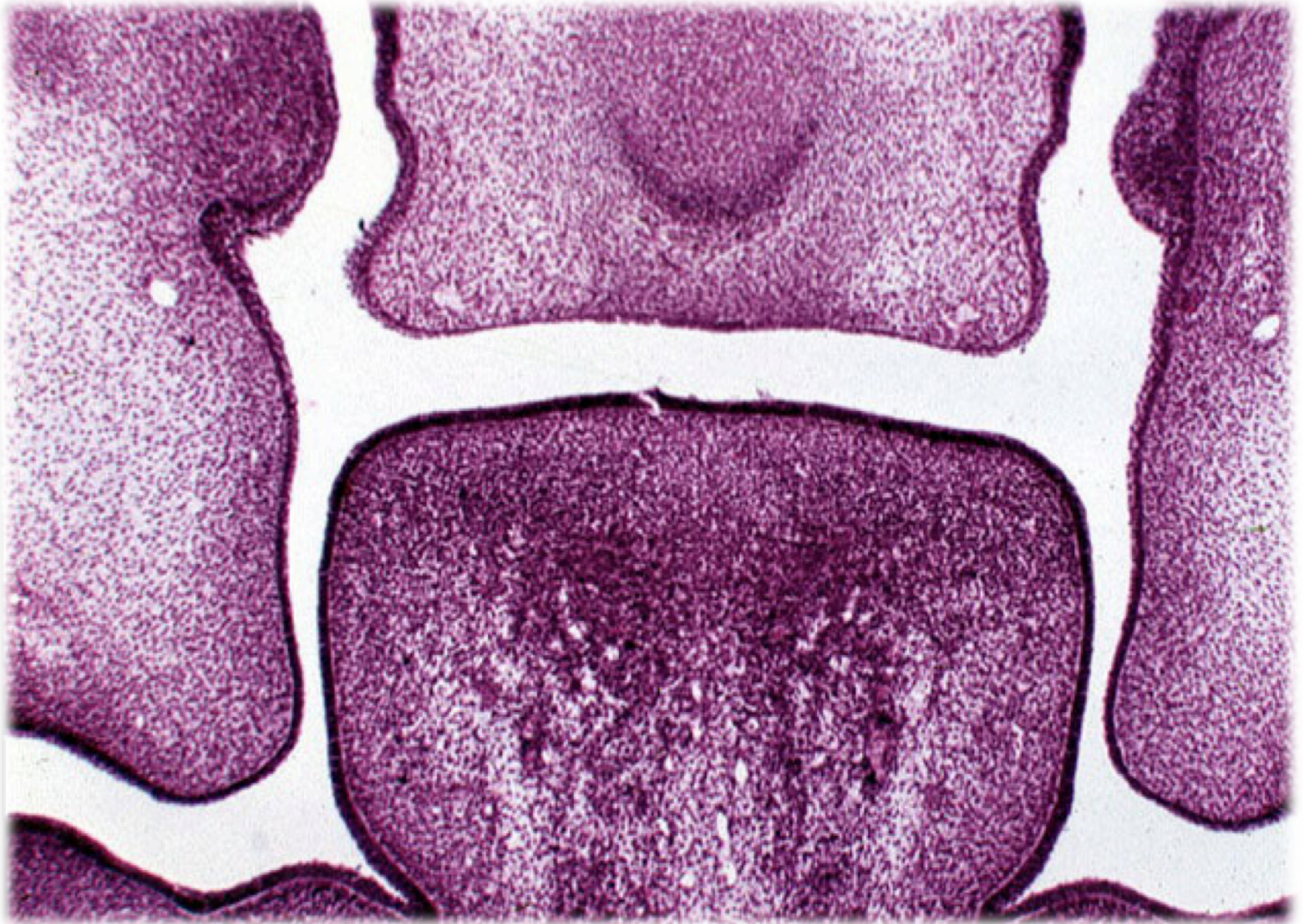

Formação da língua

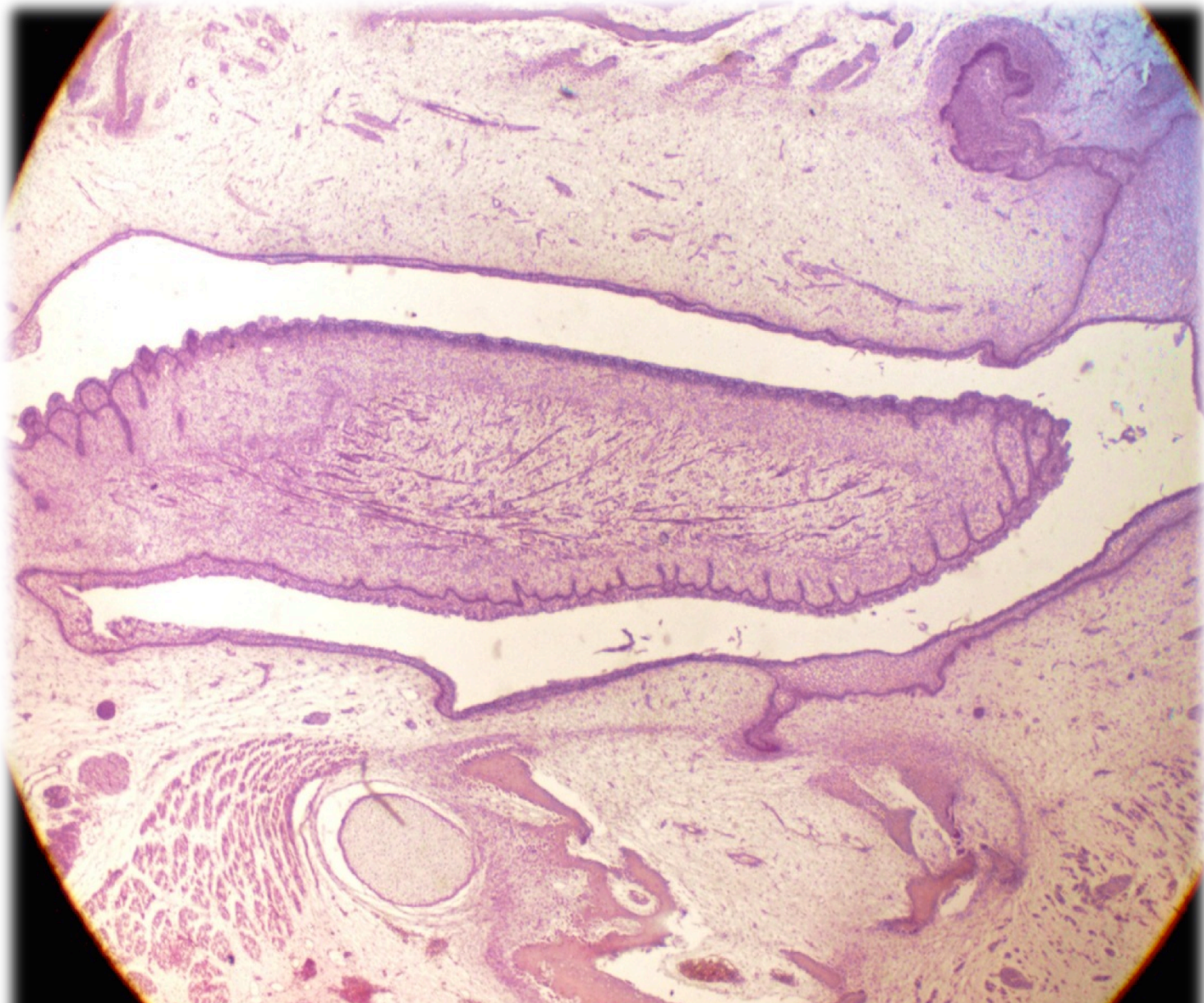

Formação dos ossos maxilares

DESENVOLVIMENTO DA MANDÍBULA E MAXILA

PRIMEIRO ARCO BRANQUIAL

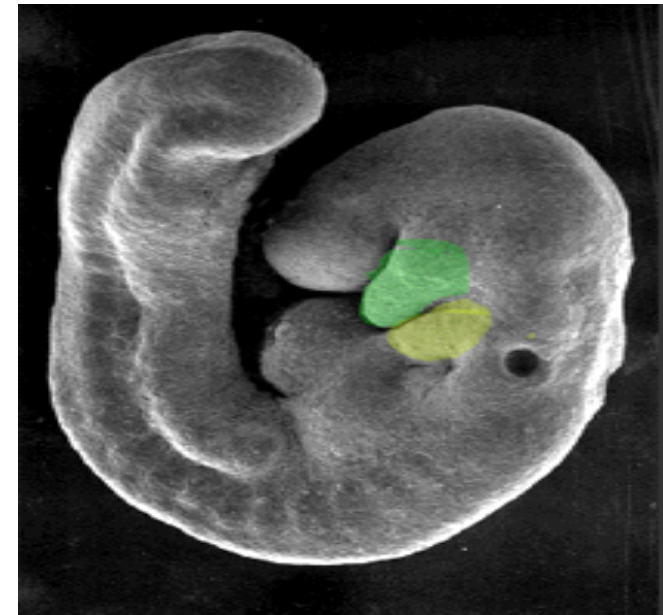

Mandíbula

*guia de orientação: CARTILAGEM DE MECKEL (6ª SEMANA)

*OSSIFICAÇÃO INTRAMEMBRANOSA (10ª SEMANA)

Formação dos ossos maxilares

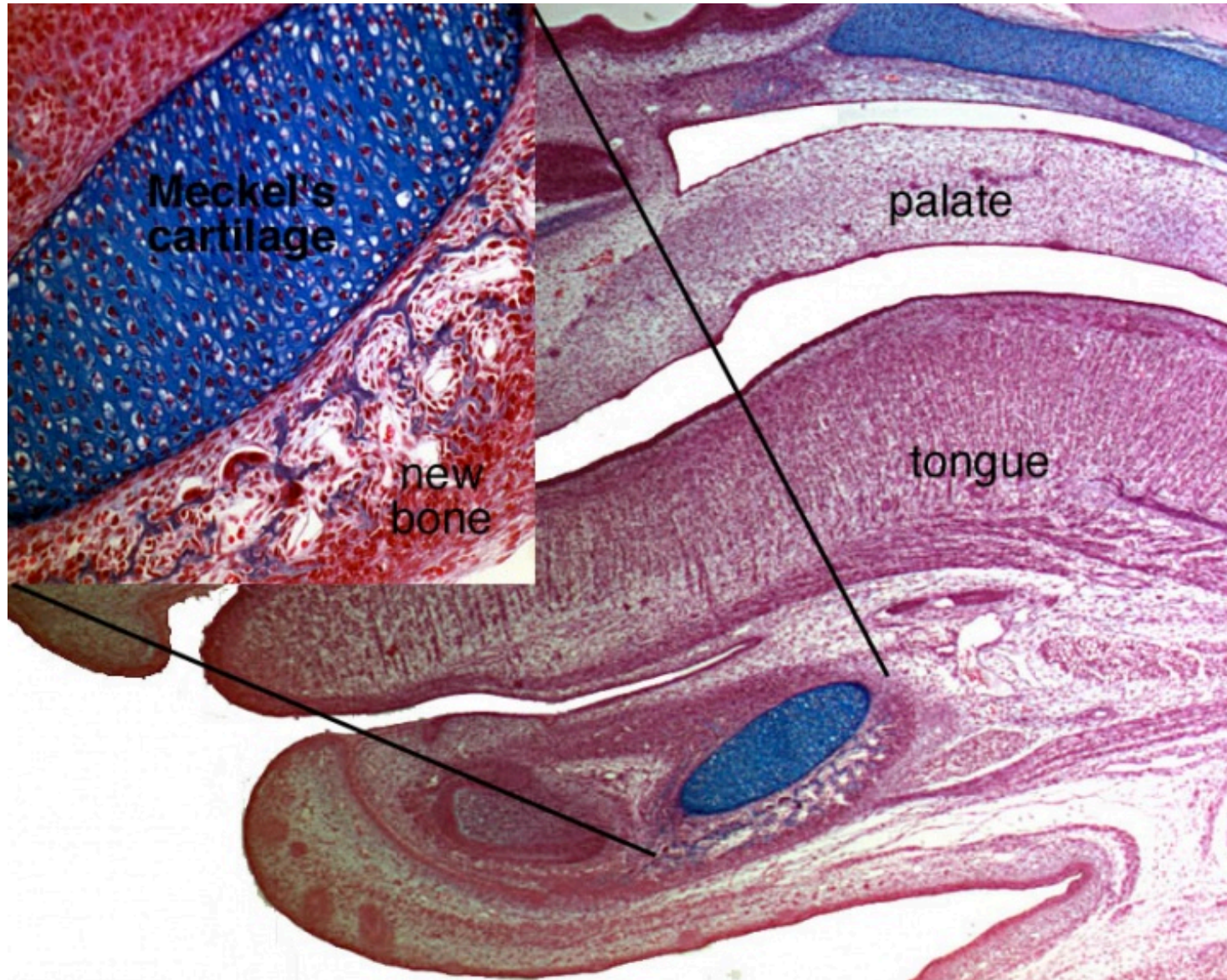

Formação dos ossos maxilares

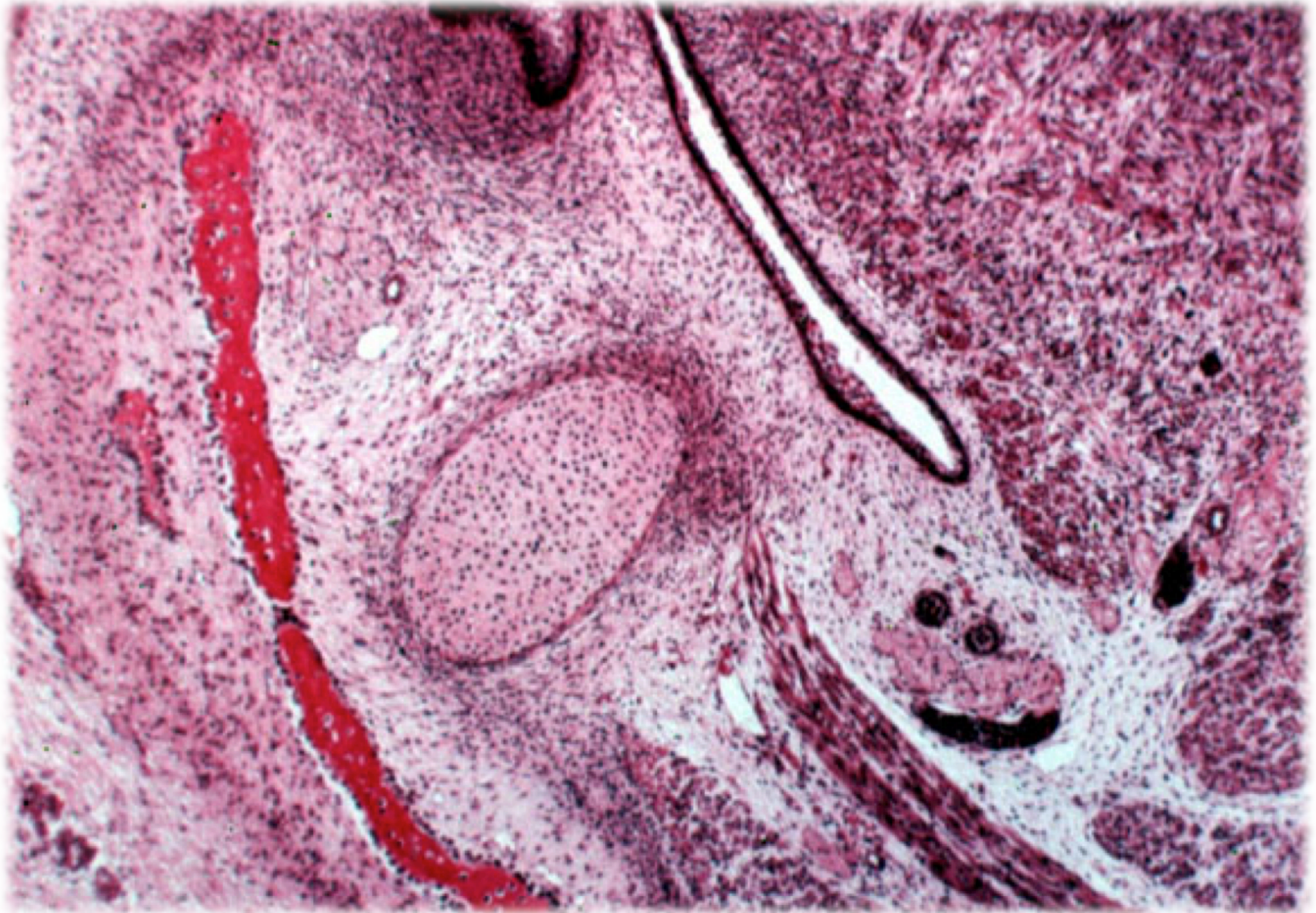

Formação dos ossos maxilares

CRESCIMENTO CONTÍNUO DA MANDÍBULA

3 CARTILAGENS:

-CONDILAR

-CORONÓIDE

-SMIASÁRIA

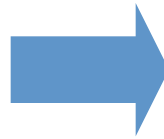

CARTILAGENS SECUNDÁRIAS

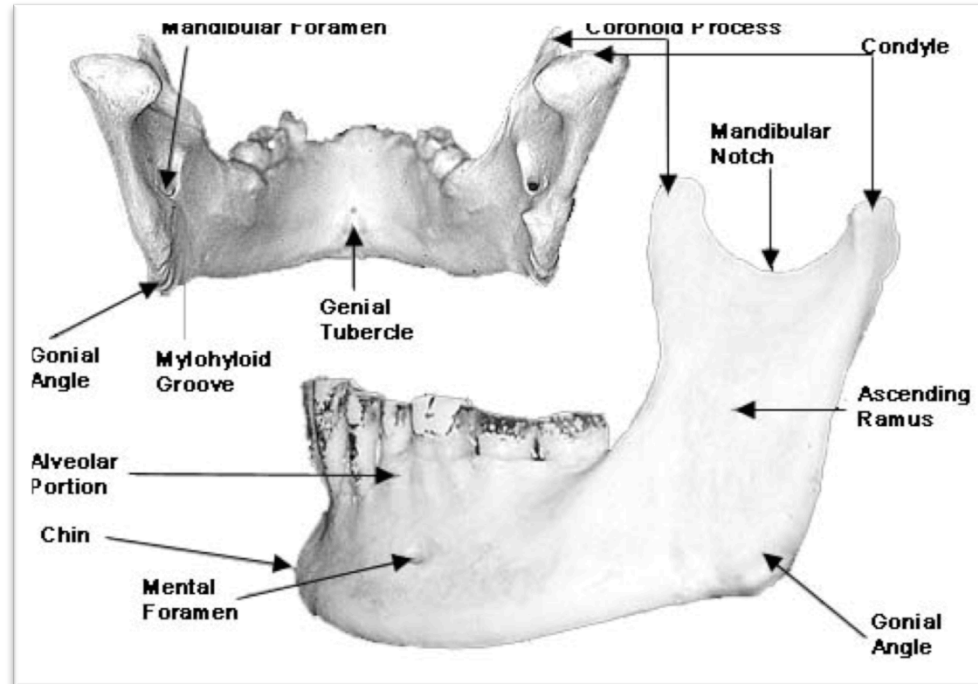

Formação dos ossos maxilares

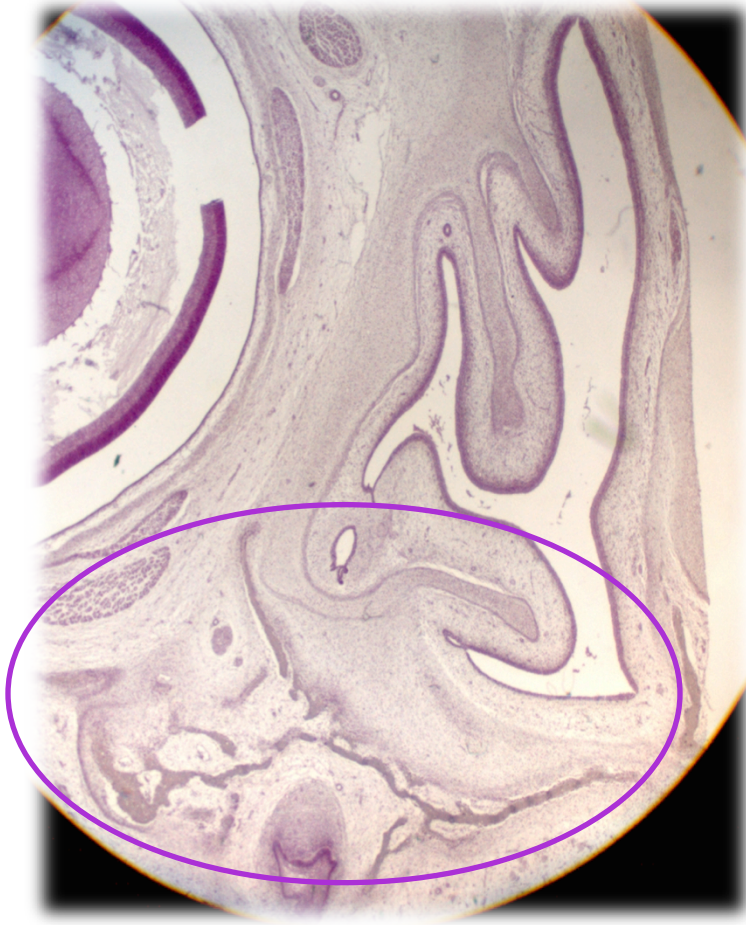

FORP-USP

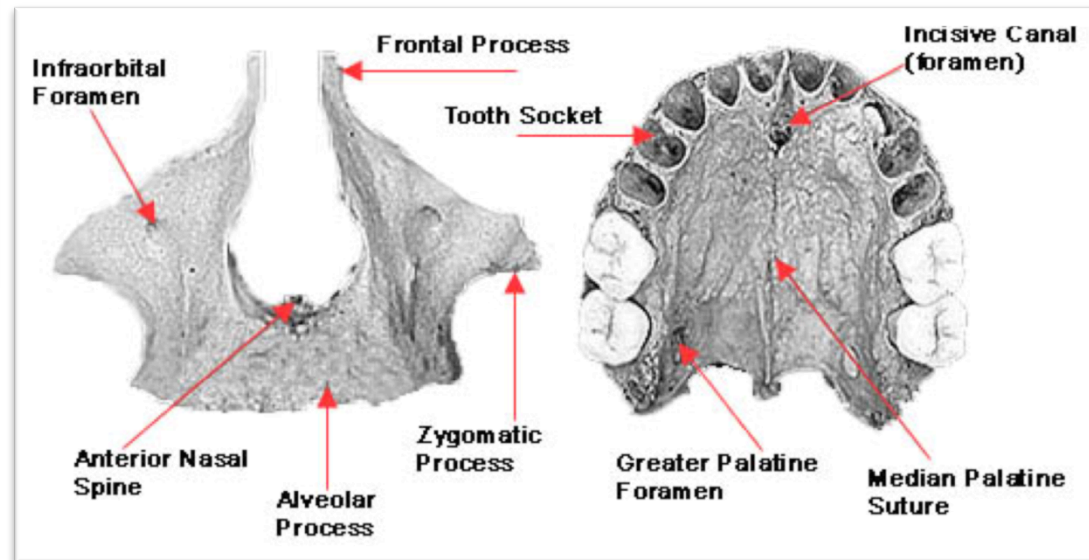

Formação do germe dentário

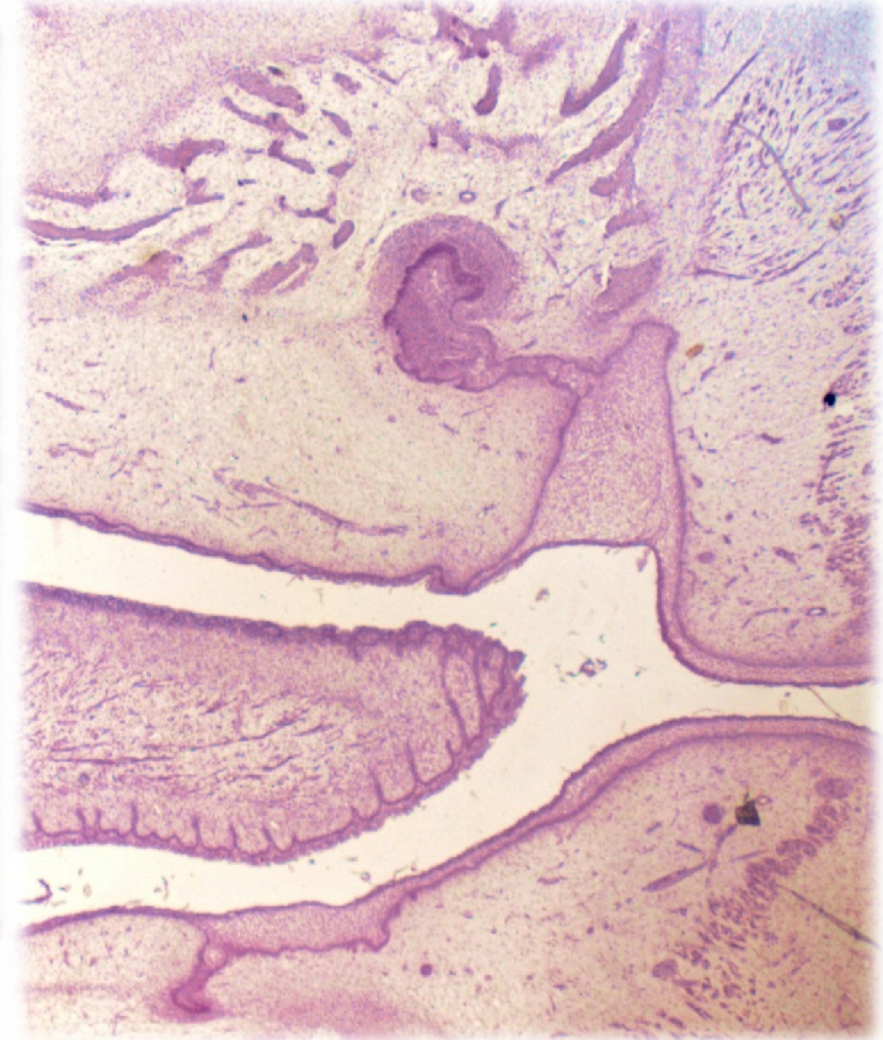
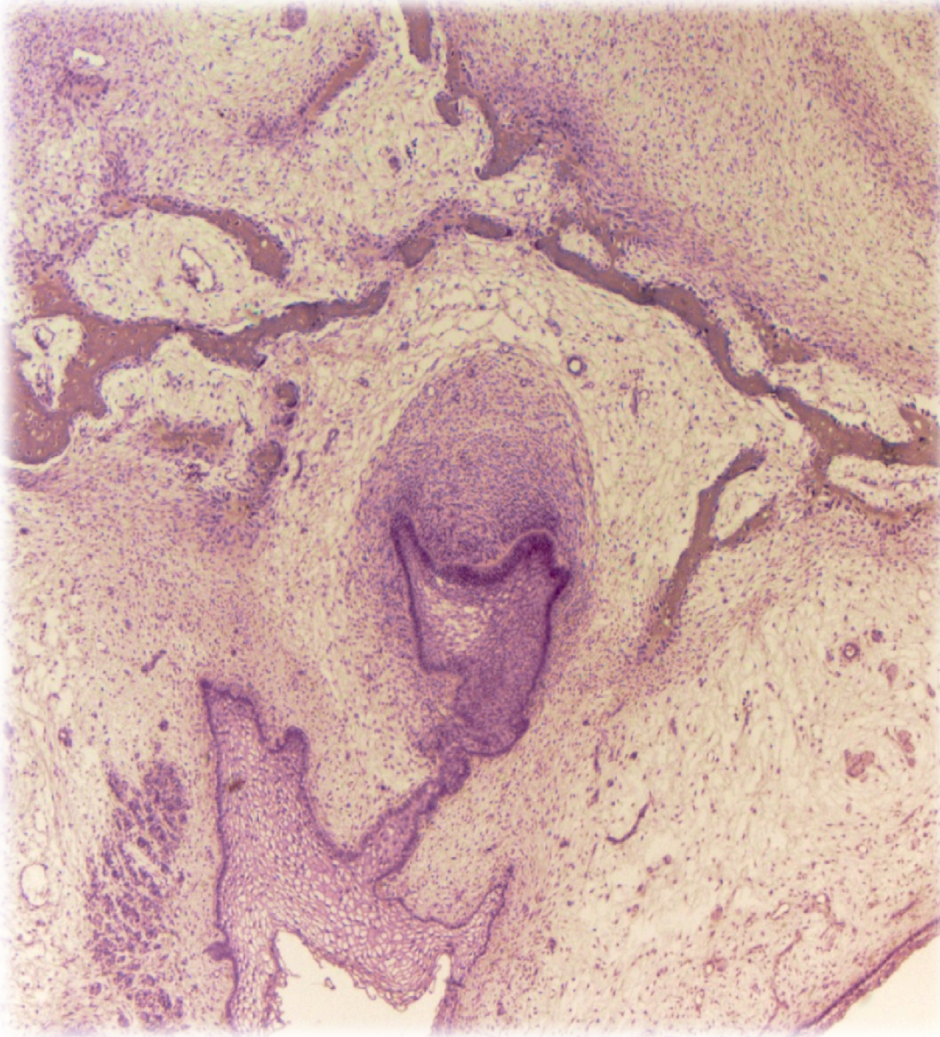



Conceitos revisados

- ◆ Conhecimento da embriologia é a **base** para futuras aplicações clínicas (diagnóstico e tratamento)
- ◆ **Células da crista neural** são essenciais para a formação da face e boca e quase todas as suas estruturas
- ◆ **Arcos faríngeos** contribuem para a formação dos tecidos faciais e orais
- ◆ Desenvolvimento de estruturas da face e da cavidade oral ocorre por meio de **mudanças morfológicas e funcionais** sincronizadas

Referências

- Som PM, Naidich TP. *Illustrated review of the embryology and development of the facial region, part 1: Early face and lateral nasal cavities.* AJNR Am J Neuroradiol. 2013;34(12):2233-2240. doi:10.3174/ajnr.A3415
- Rothstein M, Bhattacharya D, Simoes-Costa M. *The molecular basis of neural crest axial identity.* Dev Biol. 2018 Dec 1;444 Suppl 1(Suppl 1):S170-S180. doi: 10.1016/j.ydbio.2018.07.026. Epub 2018 Jul 31. PMID: 30071217; PMCID: PMC6355384.
- Parada C, Chai Y. *Mandible and Tongue Development.* Curr Top Dev Biol. 2015;115:31-58. doi:10.1016/bs.ctdb.2015.07.023
- Frisdal A, Trainor PA. *Development and evolution of the pharyngeal apparatus.* Wiley Interdiscip Rev Dev Biol. 2014;3(6):403-418. doi:10.1002/wdev.147
- Rothstein M, Bhattacharya D, Simoes-Costa M. *The molecular basis of neural crest axial identity.* Dev Biol. 2018 Dec 1;444 Suppl 1(Suppl 1):S170-S180. doi: 10.1016/j.ydbio.2018.07.026. Epub 2018 Jul 31. PMID: 30071217; PMCID: PMC6355384.
- *Ten Cate's Oral Histology - E-Book: Development, Structure, and Function (English Edition) 8th*
- Katchburian, e.; Arana, v. *Histologia e embriologia oral.*

<https://embryology.iu.edu/>

<https://syllabus.med.unc.edu>

embryology.med.unsw.edu.au

*Obrigada pela
atenção!*