

Introdução ao Biomagnetismo

Oswaldo Baffa Filho
Departamento de Física-FFCLRP
Universidade São Paulo
Aula #5-Aplicações em
Gastroenterologia

Motivação

- ❑ Para que o processo de digestão se realize o alimento tem que transitar por diferentes segmentos do tubo digestivo com uma velocidade apropriada.
- ❑ Enzimas
- ❑ Motilidade
- ❑ Irrigação
- ❑ Sinais elétricos

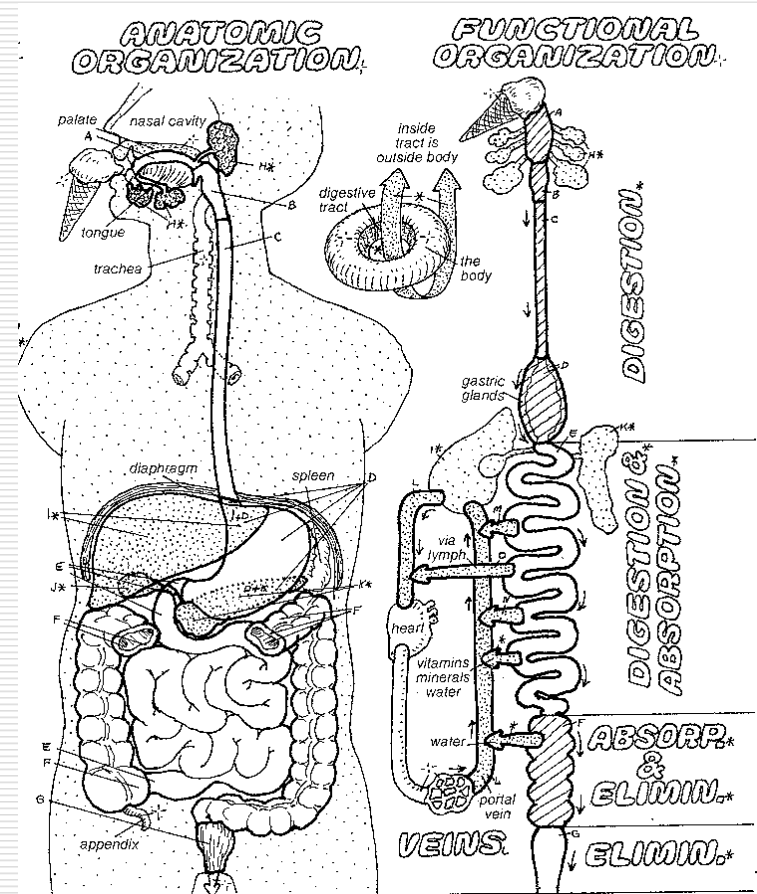

Métodos em Uso para o Estudo do Trato GI

- Sondas e Cateteres
 - Medidas de pressão, pH, conteúdo gástrico
 - Raios X
 - Fluoroscopia com agente de contraste
 - Radioisótopos
 - Alimento teste com marcador radiativo
- Estes métodos são invasivos ou utilizam radiação ionizante



Esvaziamento Gástrico sensor (a) e posicionamento (b)

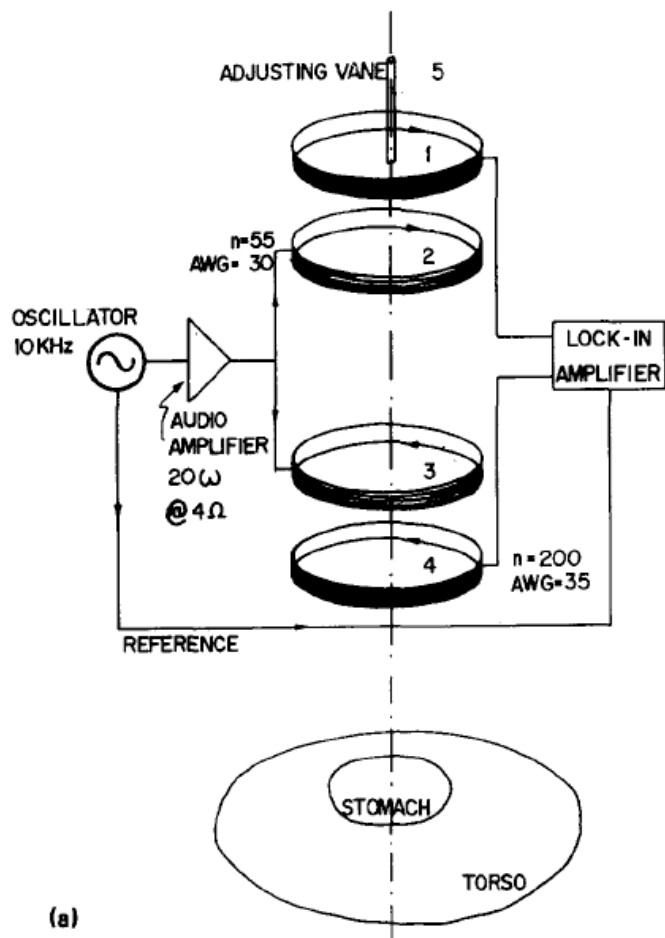

(a)

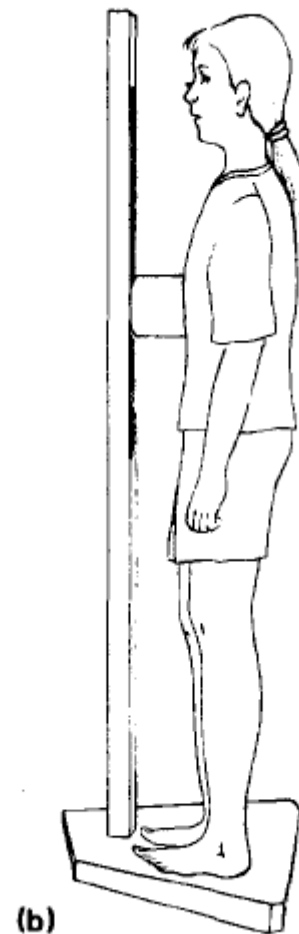

(b)

Esvaziamento Gástrico

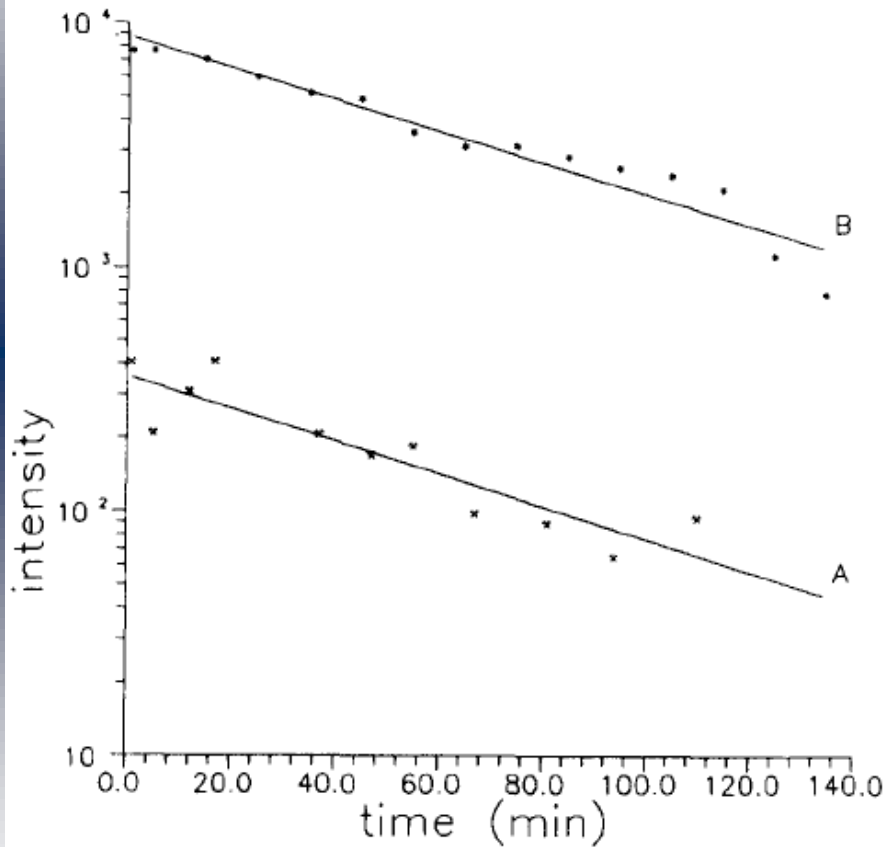

TABLE I. Gastric emptying times (minutes) with standard deviations.

Subject	Susceptometry	Gamma camera
JRM	61 ± 19	61 ± 17
MA	45 ± 18	47 ± 12
JVS	80 ± 20	70 ± 21

MIRANDA, J. R., BAFFA, O., OLIVEIRA, R. B., MATSUDA, N. M. An AC Biosusceptometer to Study Gastric Emptying. Medical Physics. , v.19, n.2, p.445 - 448, 1992.

Medidas de Tempo de Trânsito Orocecal

- ❑ OCTT foi medido por métodos biomagnéticos e os resultados foram comparados aos teste do hidrogênio expirado.
- ❑ Uma refeição de prova magnética contendo lactulose foi ingerida pelo sujeito e o hidrogênio expirado foi analisado por cromatografia gasosa.

OLIVEIRA, R. B., BAFFA, O., TRONCON, L. E. A., MIRANDA, J. R. A., CAMBREA, C. R. Evaluation of a Biomagnetic Technique for Measurement of Orocaecal Transit Time. *European Journal Of Gastroenterology Hepatology.* , v.8, p.491 - 496, 1996.

Tempo de Trânsito Orocecal-Teste do Ar Expirado

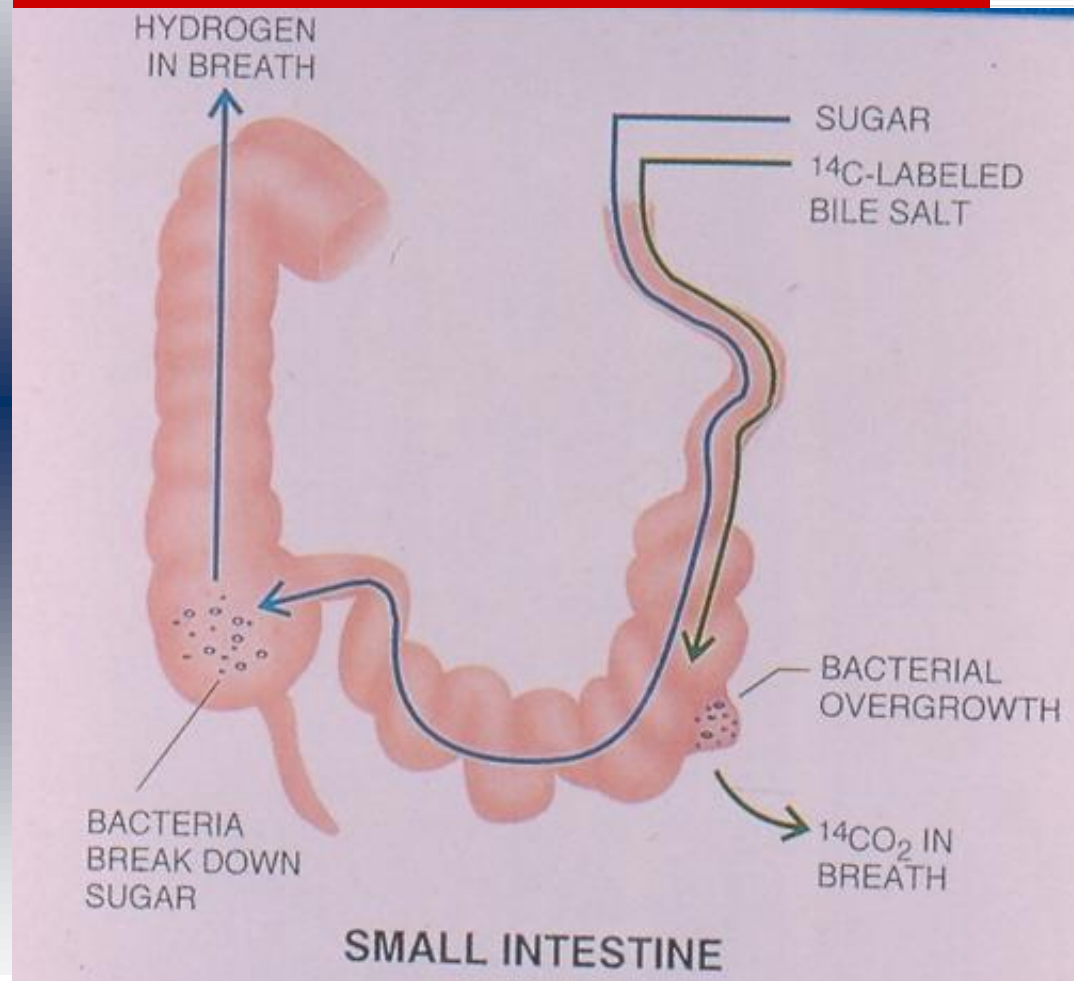

- Uma refeição de prova contendo lactulose chega ao ceco onde o açúcar é digerido por bactérias produzindo hidrogênio

Coleta of Hidrogênio Expirado

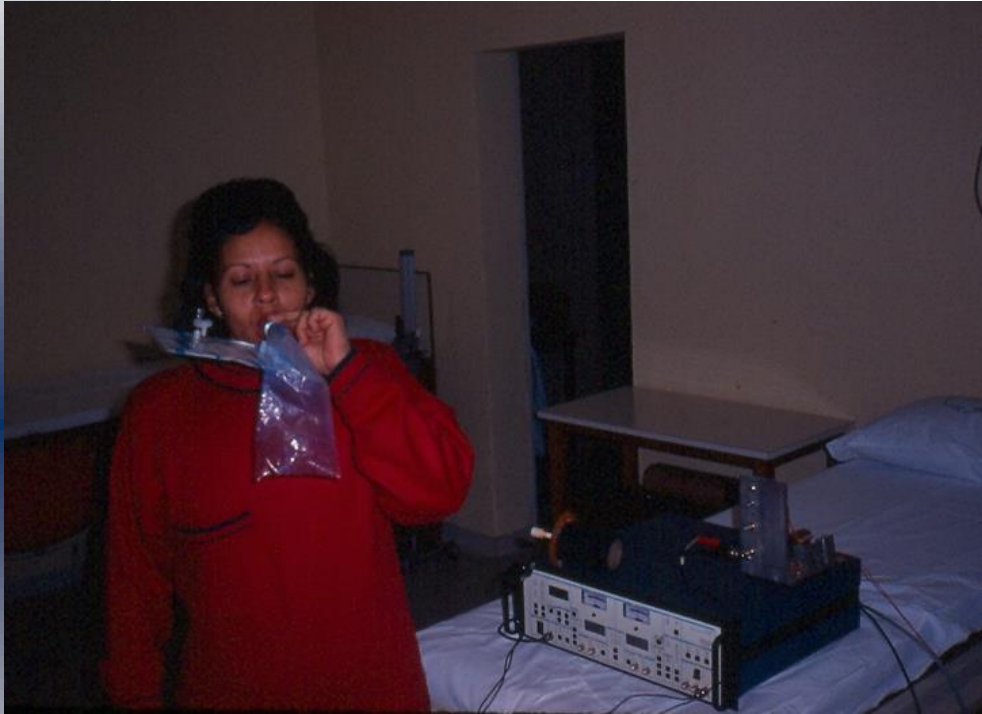

OCTT do Mesmo Sujeito Antes e Depois da Administração de Loperamida

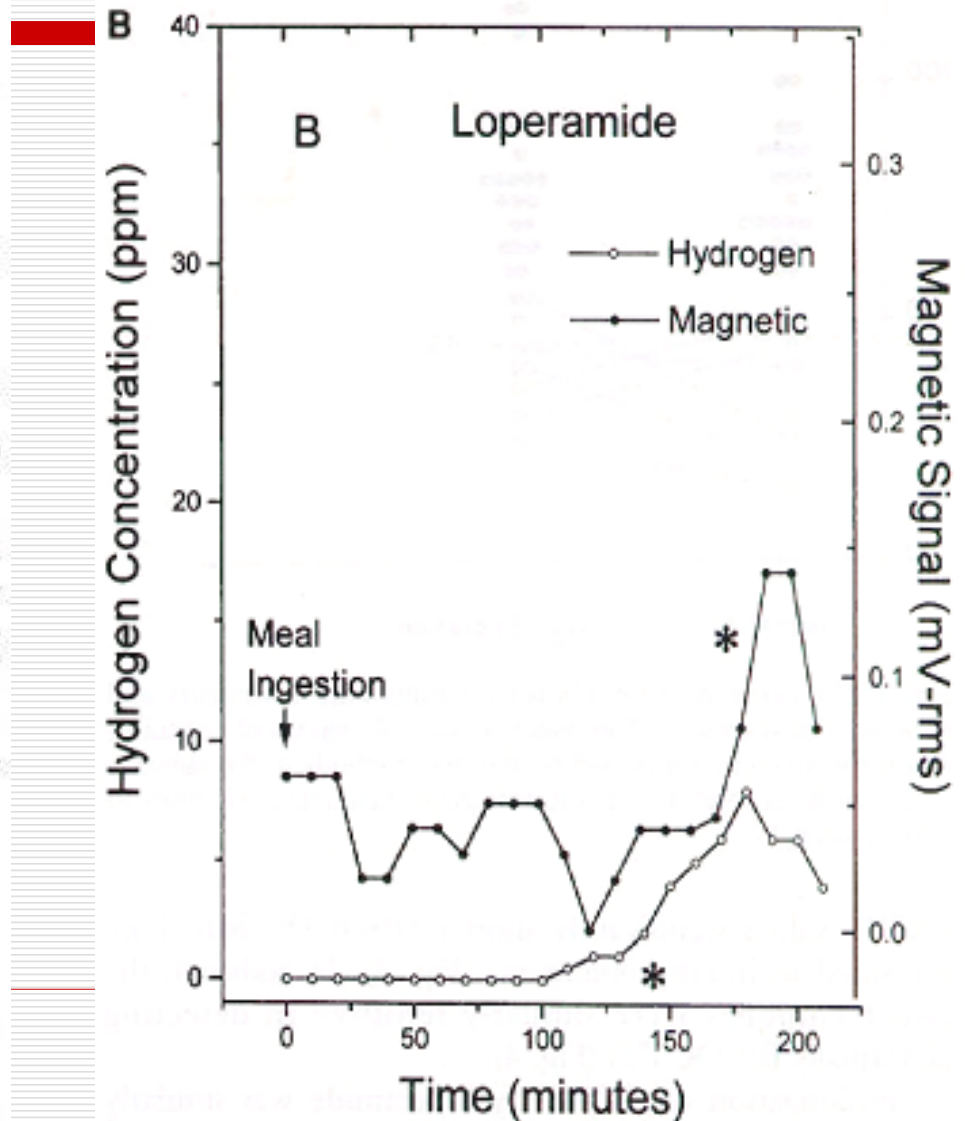
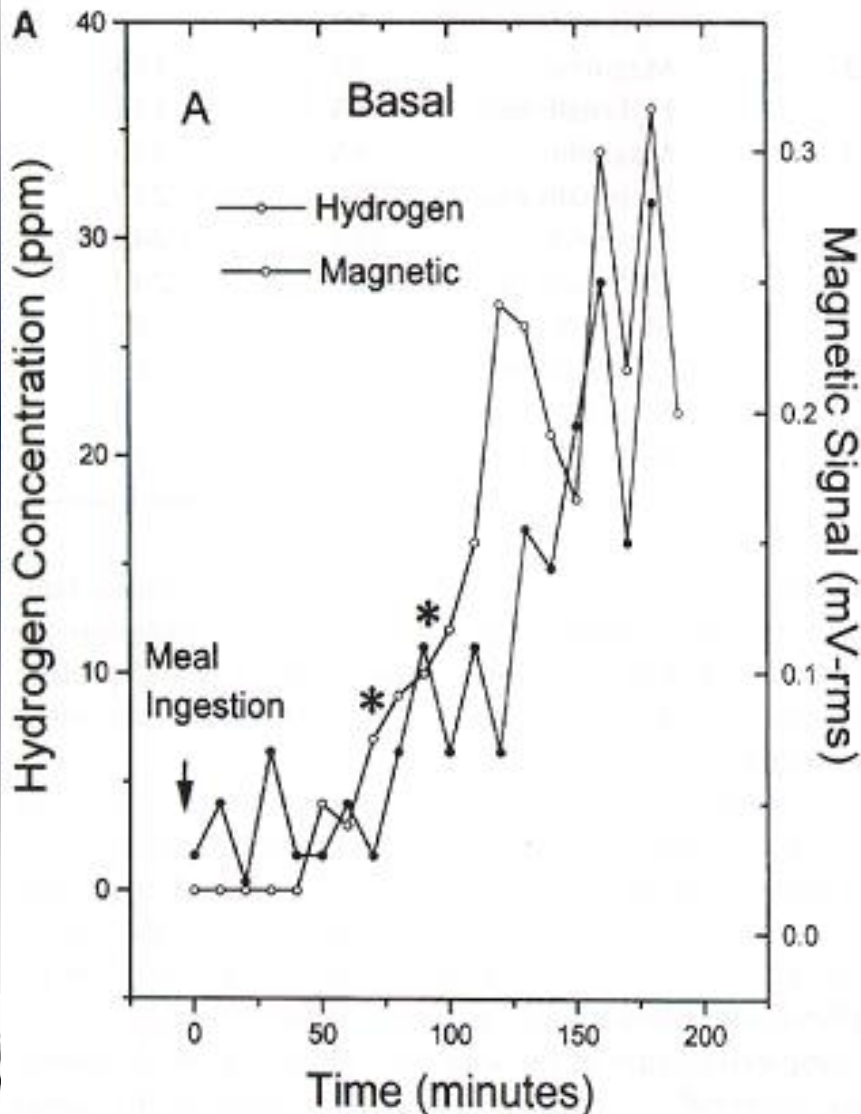

OCTT para um Sujeito que Não Produz H₂ e para um Sujeito com Elevada Produção em Comparação com o Método Magnético

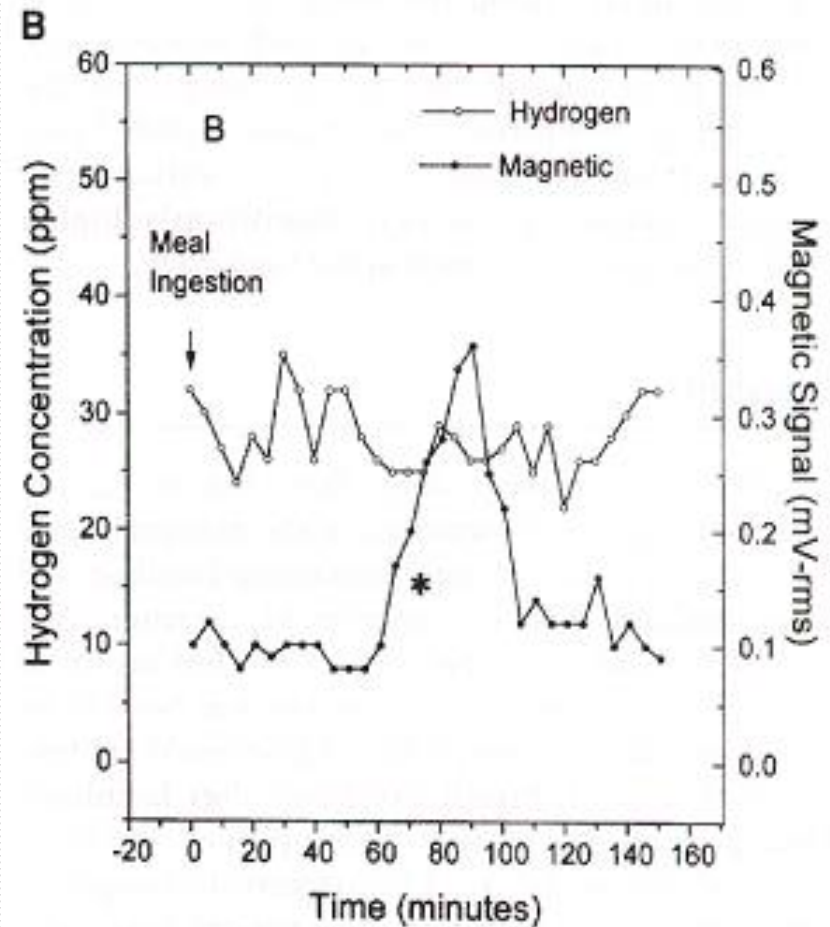
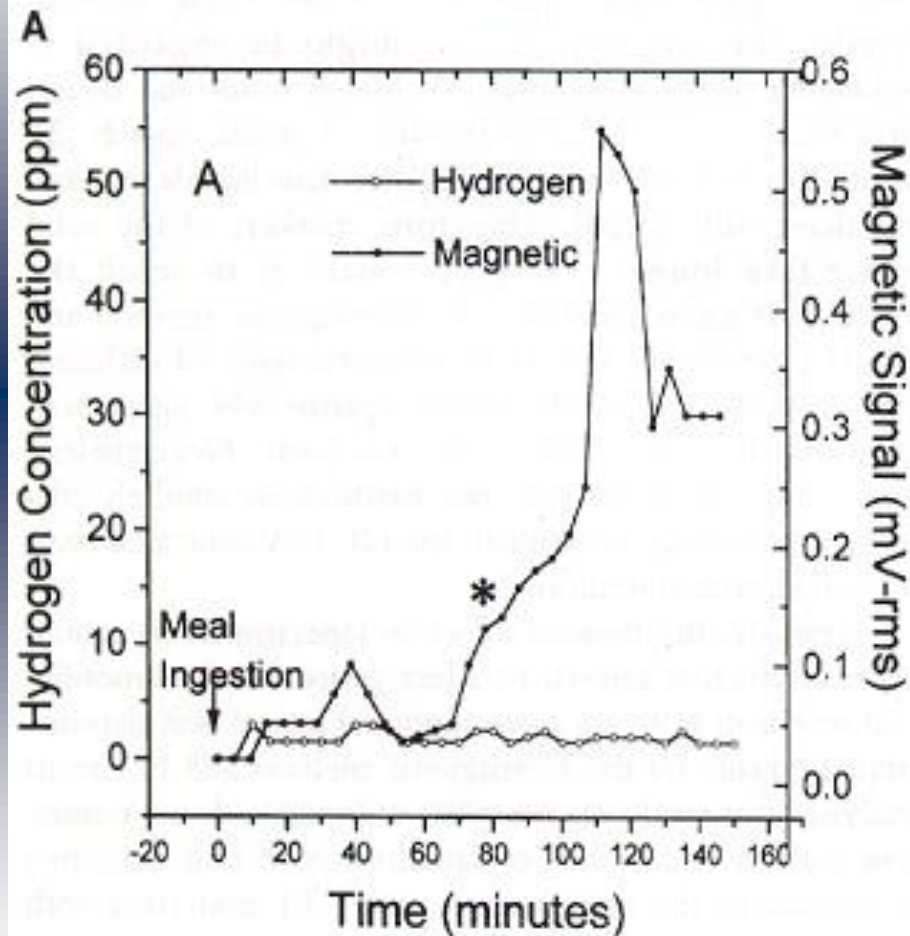

Como interpretar os dados ?

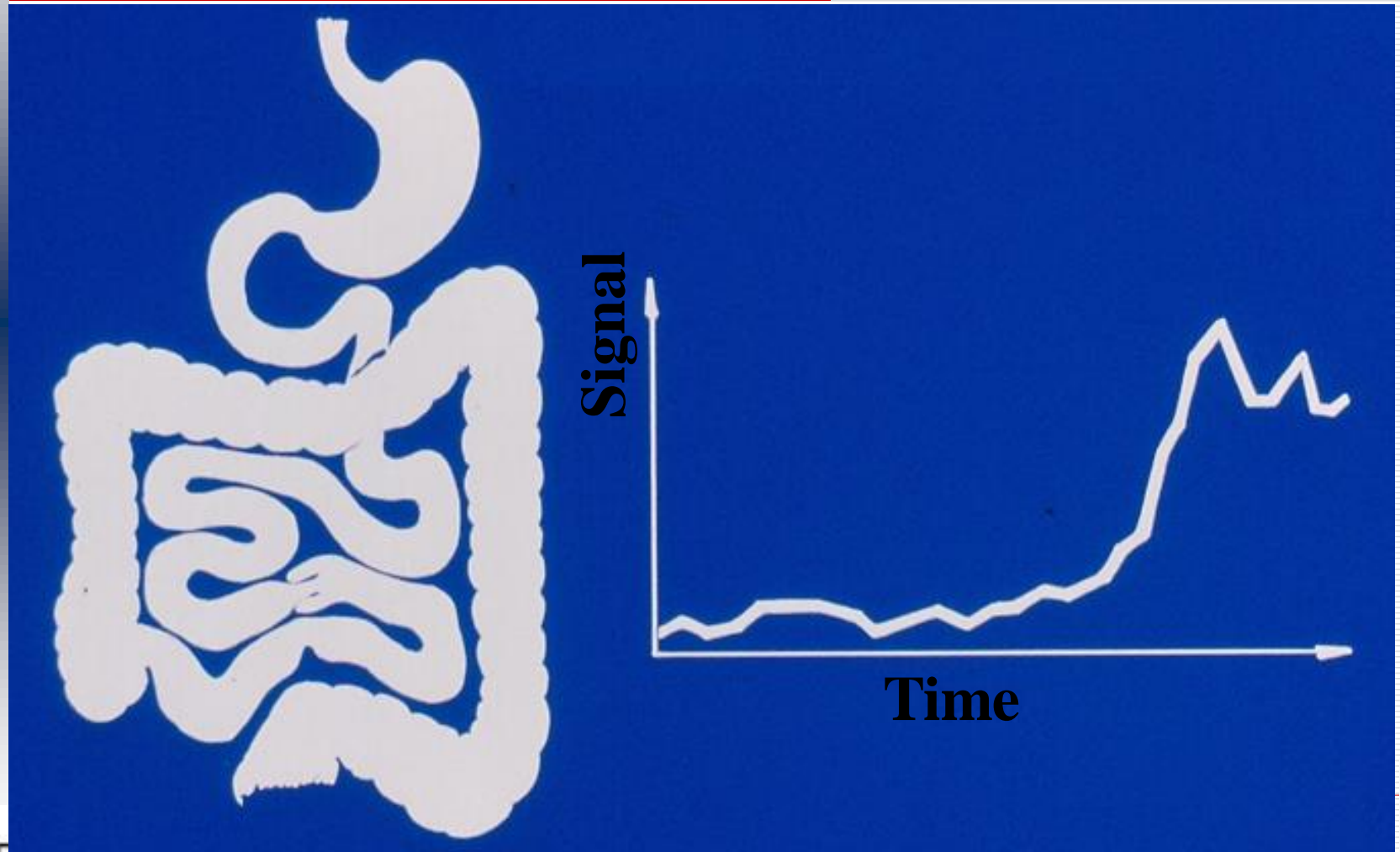

Atividade Mecânica do Estômago

“Ondas Lentas”

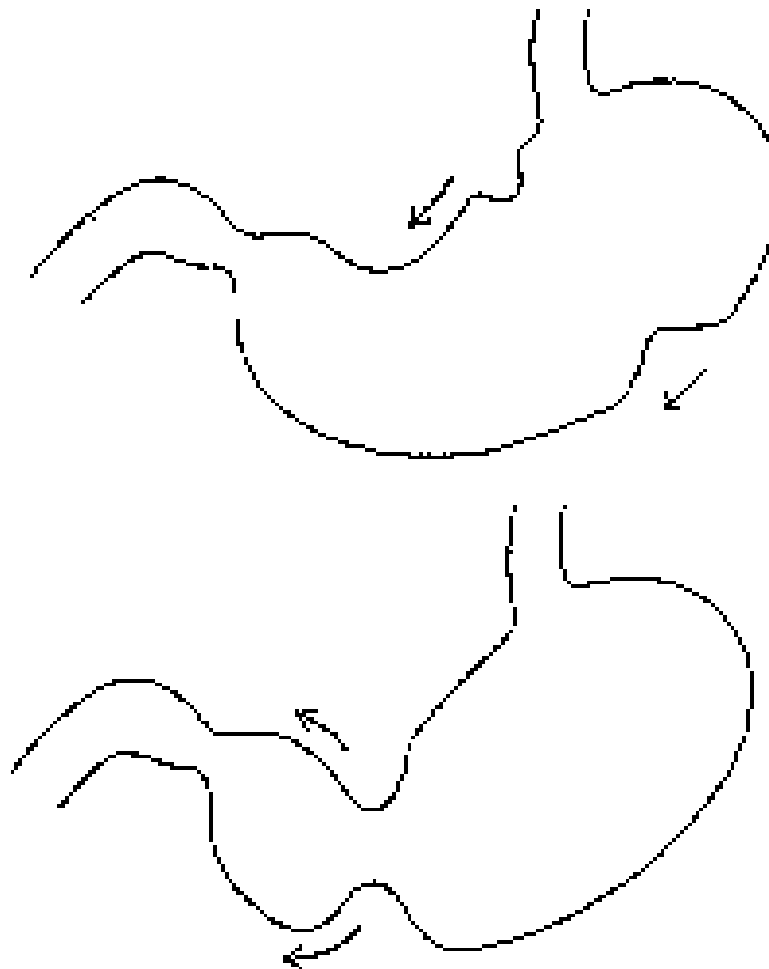

Alimento Teste

- As medidas com o biosusceptômetro AC (BAC) exigem a ingestão de uma refeição de prova contendo marcadores ou traçadores magnéticos inertes. A ferrita em pó e magnetita são utilizadas em concentrações de 1-4% em peso.

Atividade Mecânica do Estômago

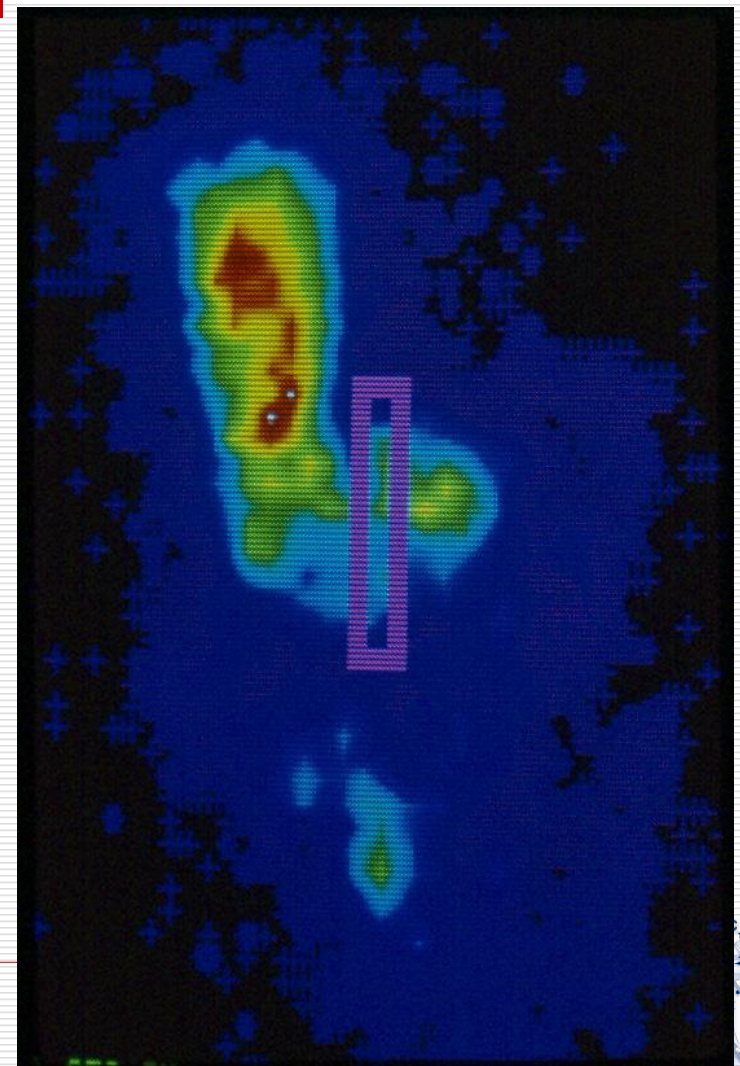
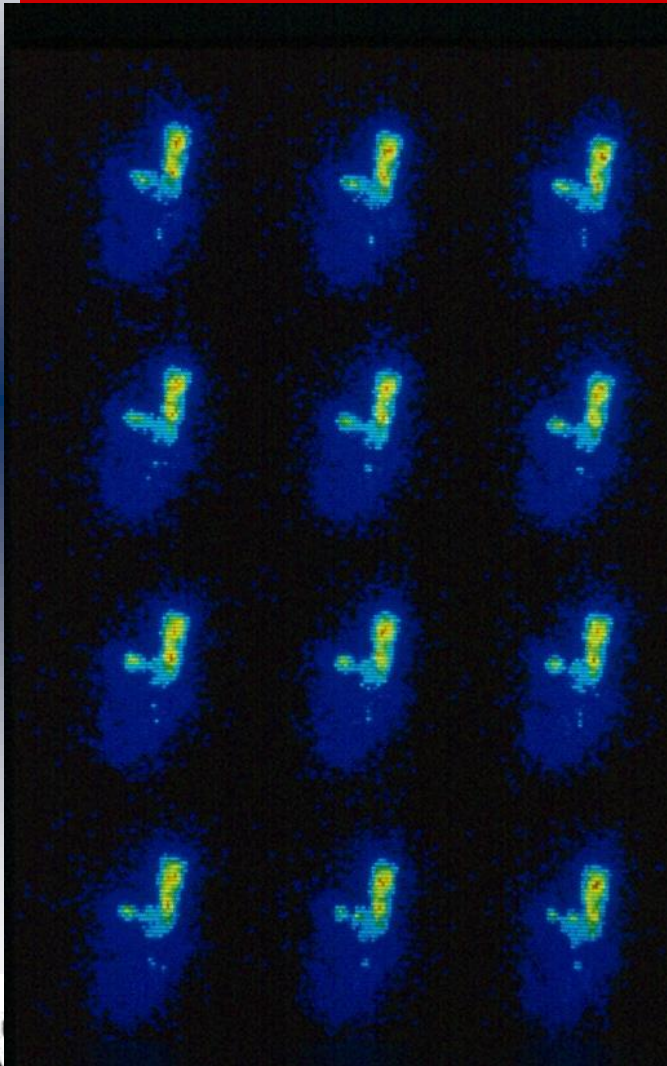

Arranjo Experimental para Medidas Gástricas



Contrações Gástricas

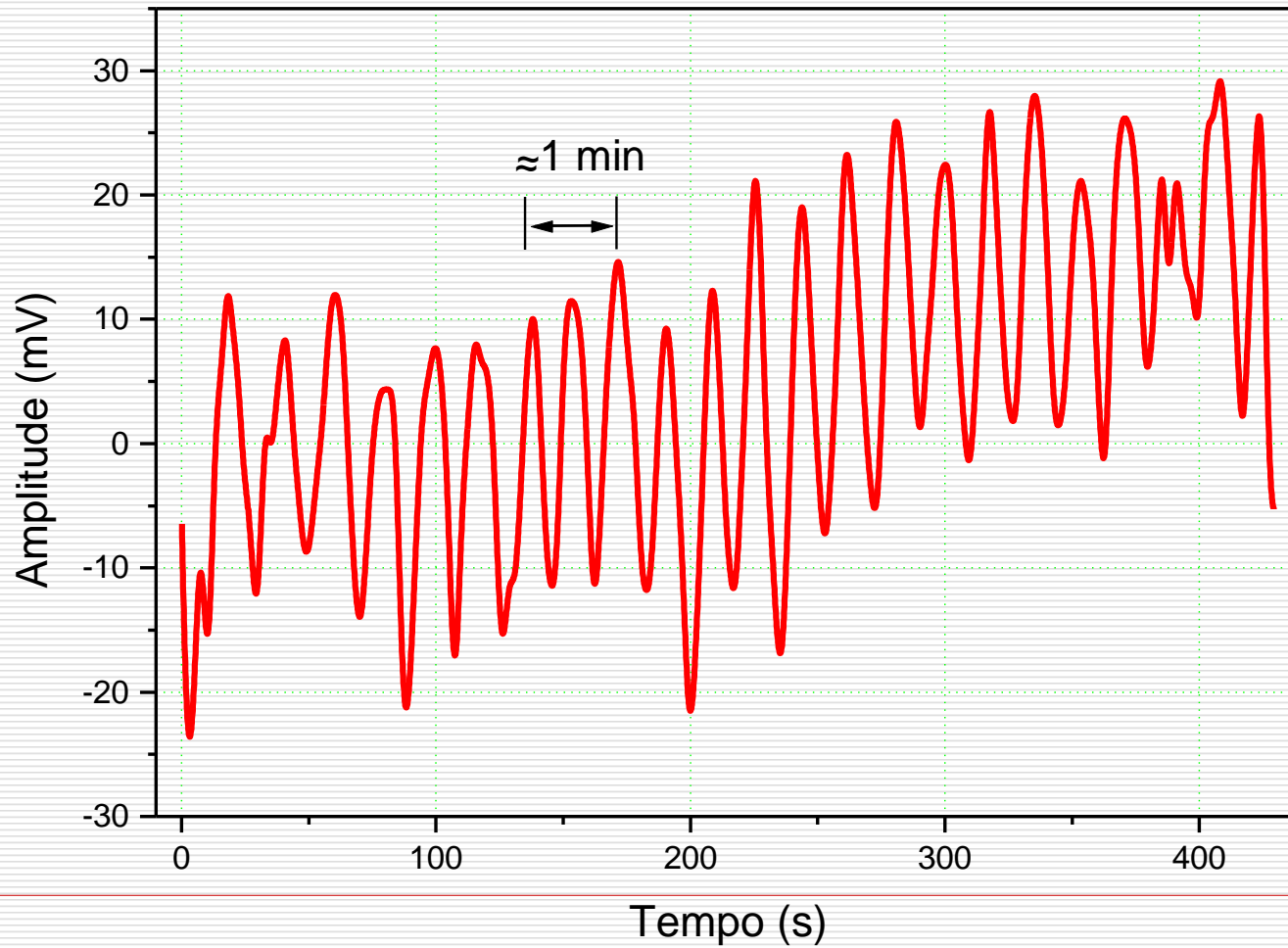

Registro simultâneo da ACG Susceptometria & Cintilografia

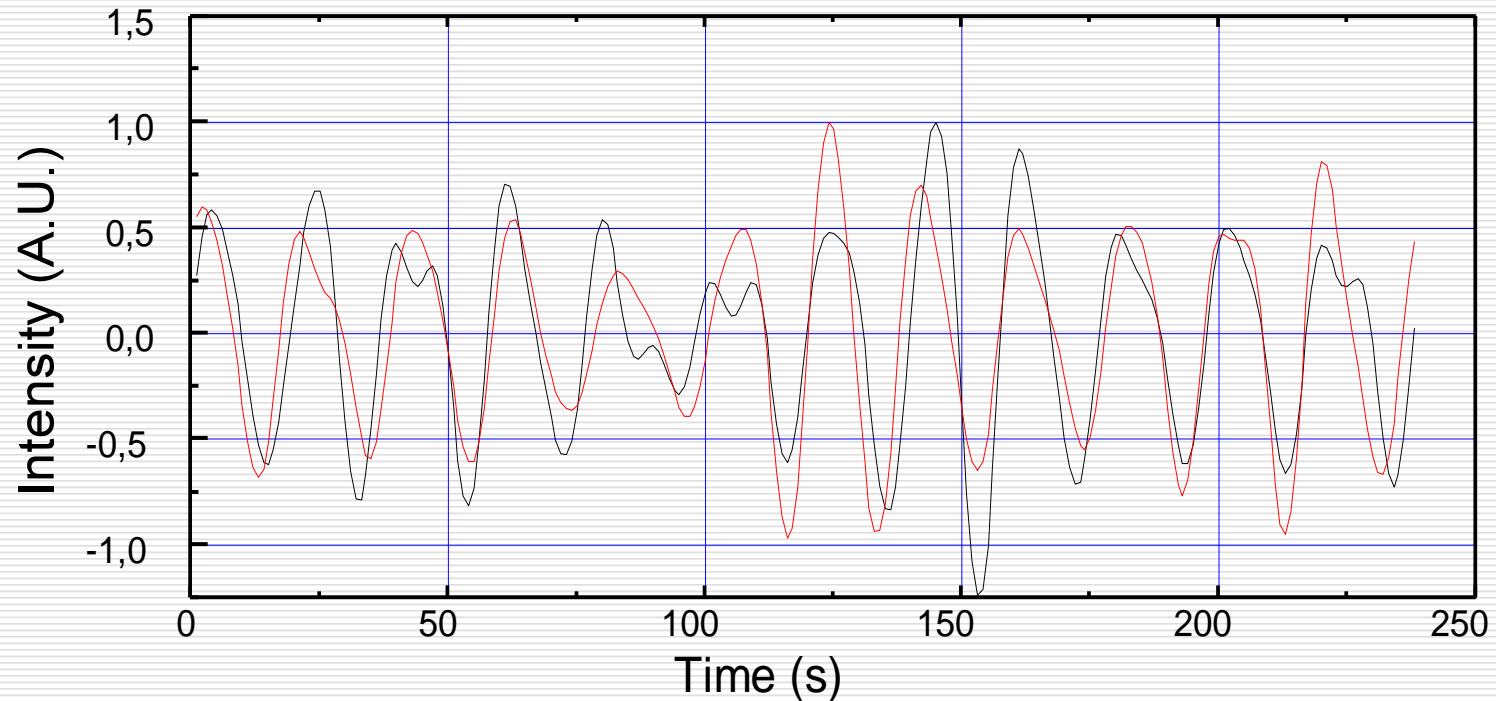

Estudo da Ação de uma Droga

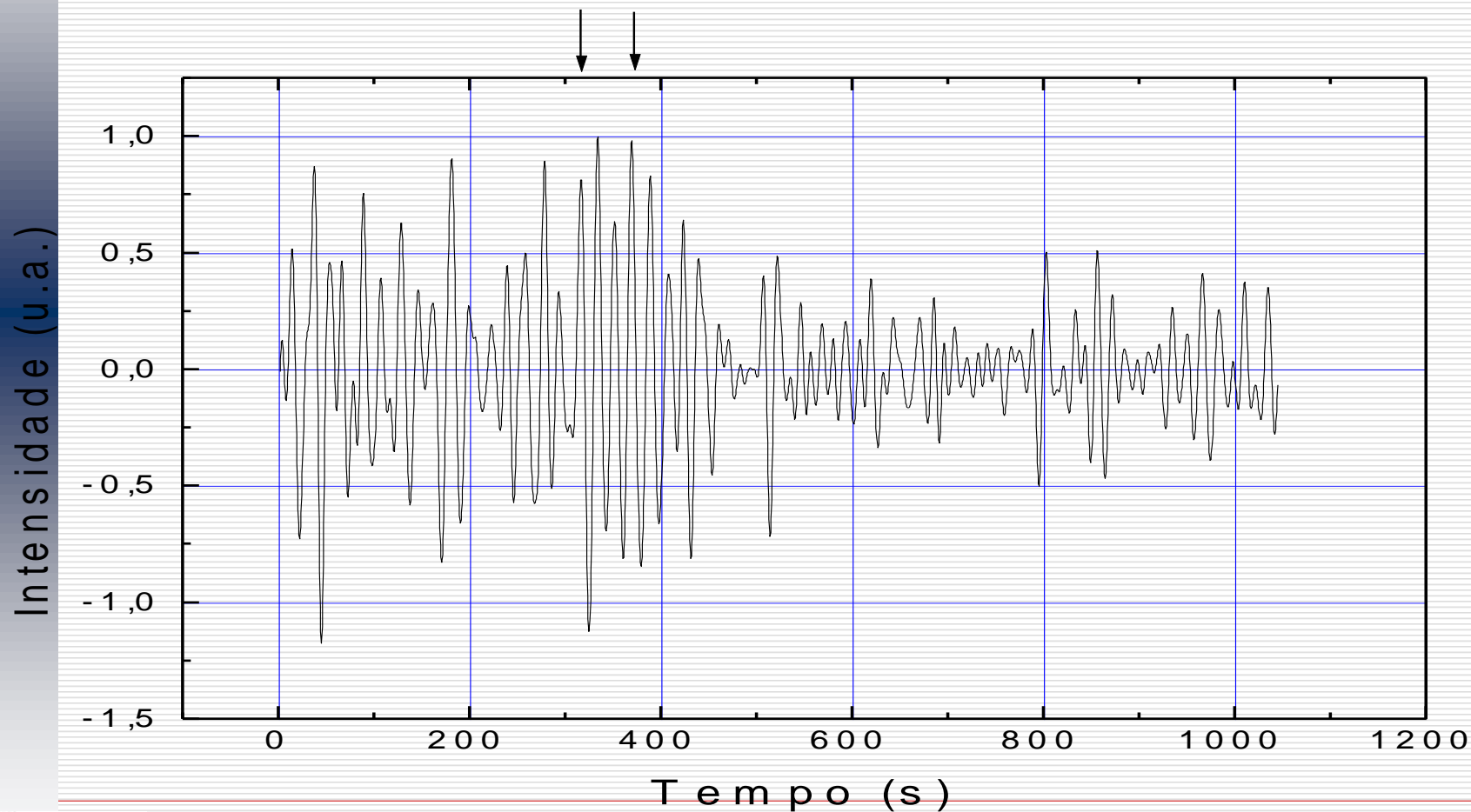

Transformadas de Fourier (antes e depois)

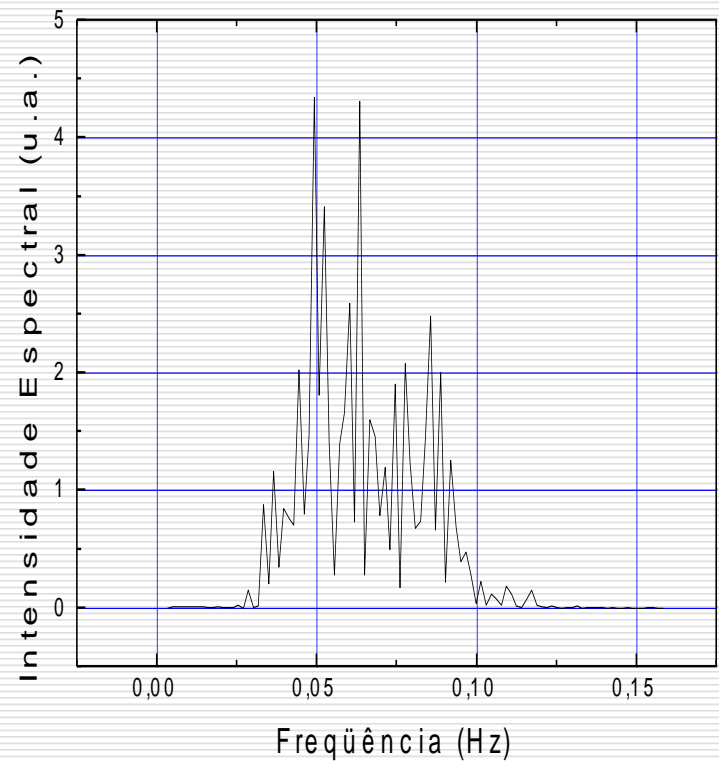
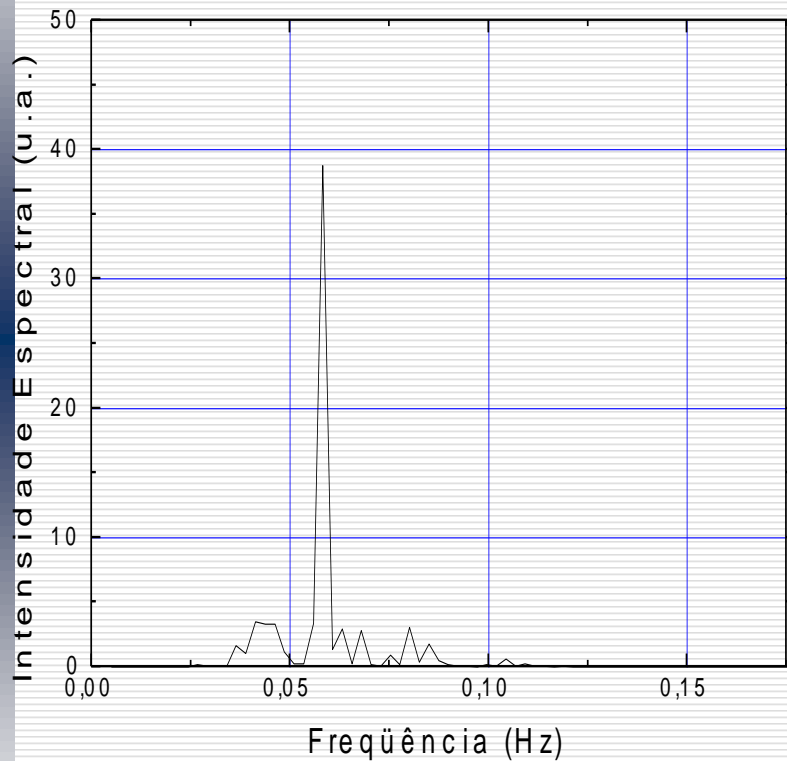

Amplitude do Sinal Versus Tempo Devido a Ação da Droga

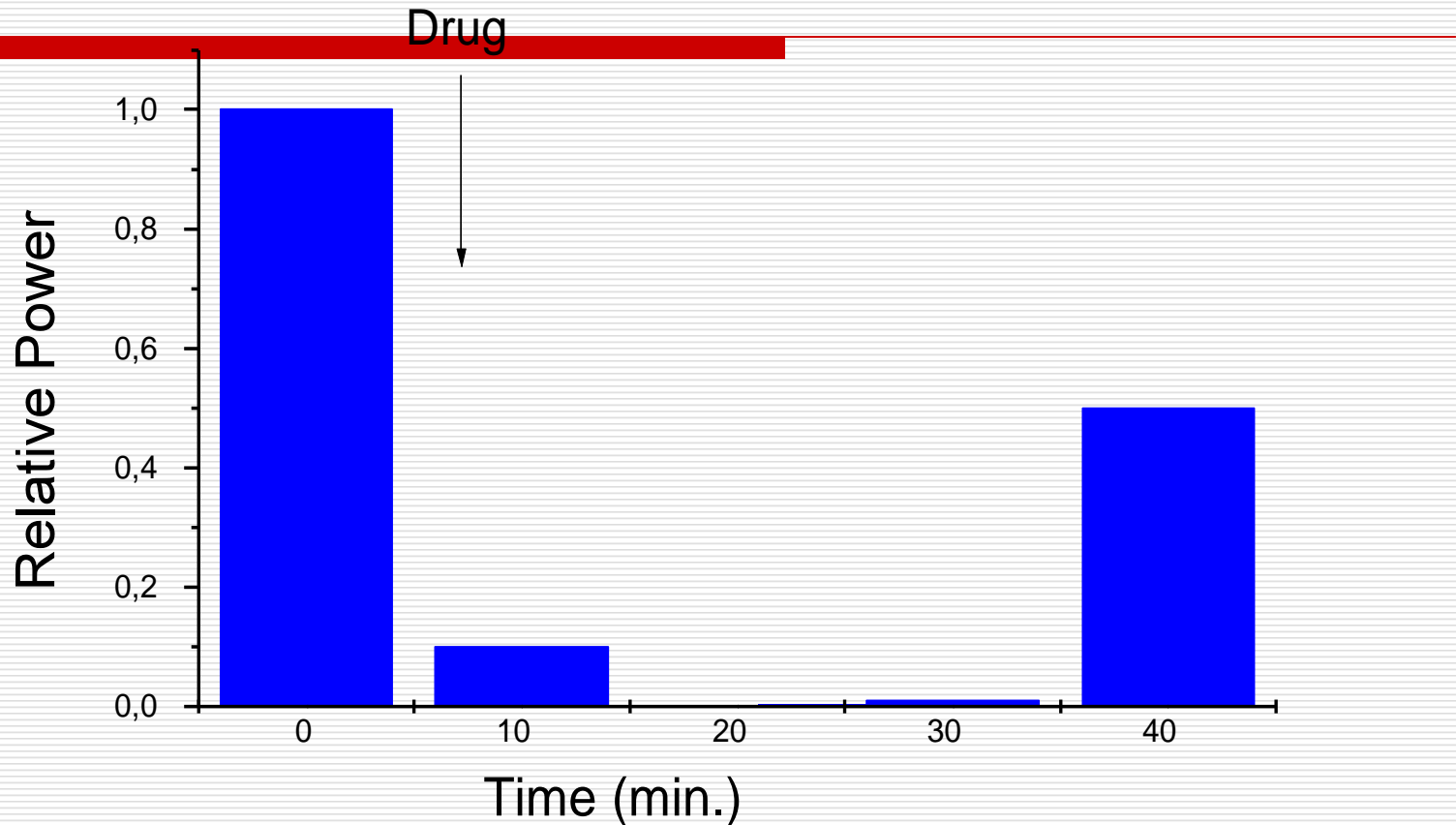

MIRANDA, J. R. A., OLIVEIRA, R. B., SOUSA, P. L., BRAGA, F. J. H. N., BAFFA, O. A Novel Biomagnetic Method to Study Gastric Antral Contractions. *Physics in Medicine and Biology*. , v.42, n.9, p.1791 - 1799, 1997.

Tempo de Transito Esofagiano (ETT) Configuração dos Sensores

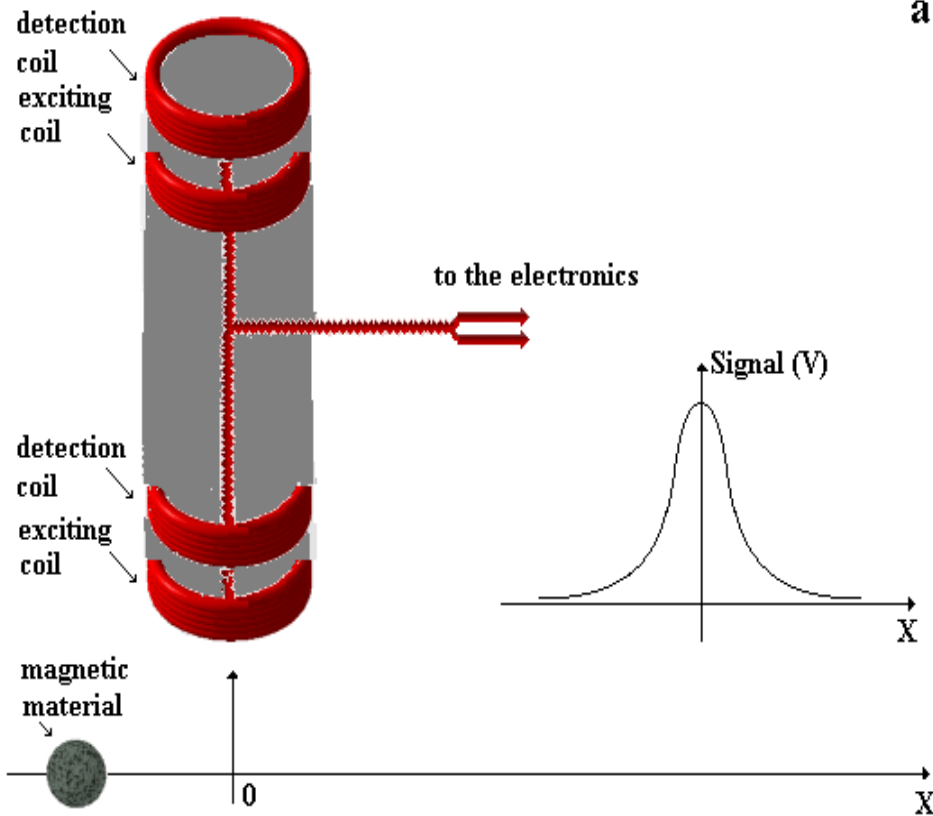

- a
- Biosusceptometro em configuração axial
 - A passagem do alimento teste magnético próximo ao a uma das extremidades produz um sinal

Posicionamento dos Sensores

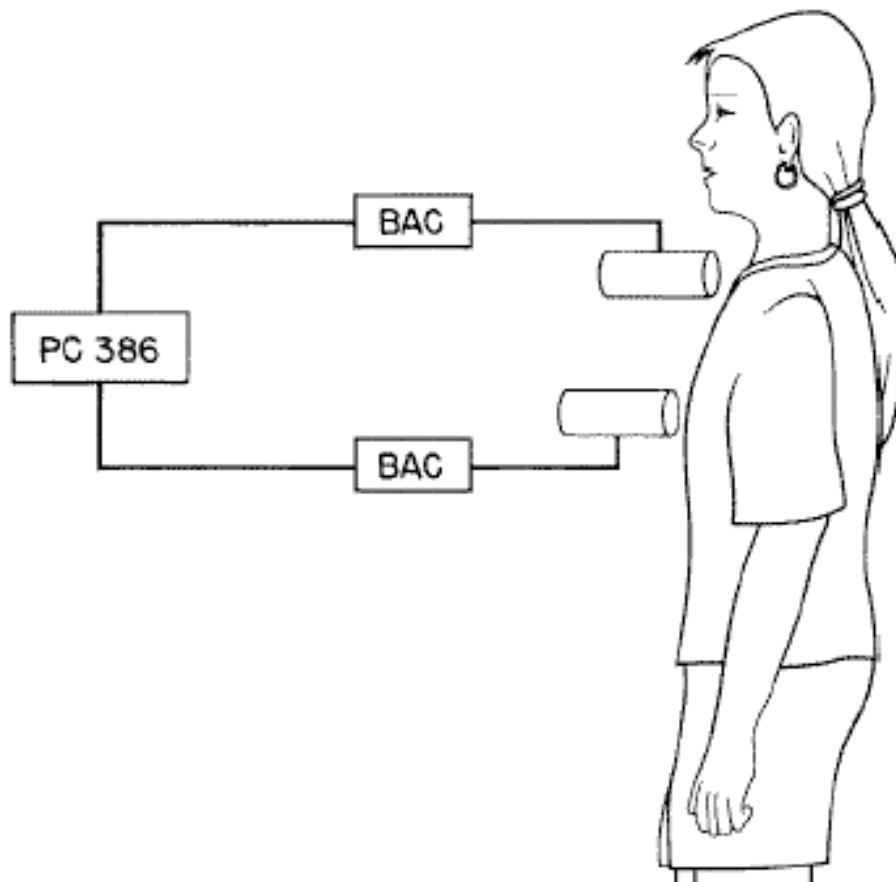

- DAGHASTANLI, N. A.,
BRAGA, F. J. H. N.,
OLIVEIRA, R. B.,
BAFFA, O.
Oesophageal Transit
Time Evaluated by a
Biomagnetic
Technique.
Physiological
Measurements v.19,
n.3, p.413 - 420, 1998

ETT Visto pela Cintilografia

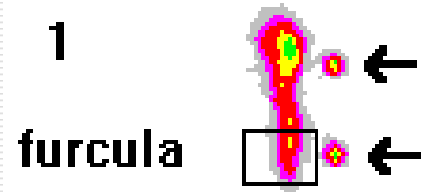

2

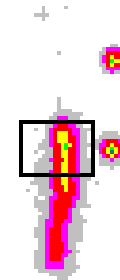

3

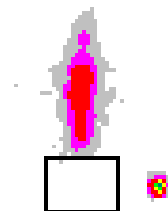
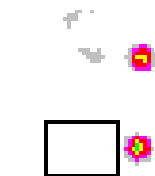

4

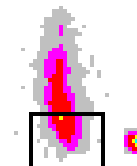

ETT-Medida Biomagnética

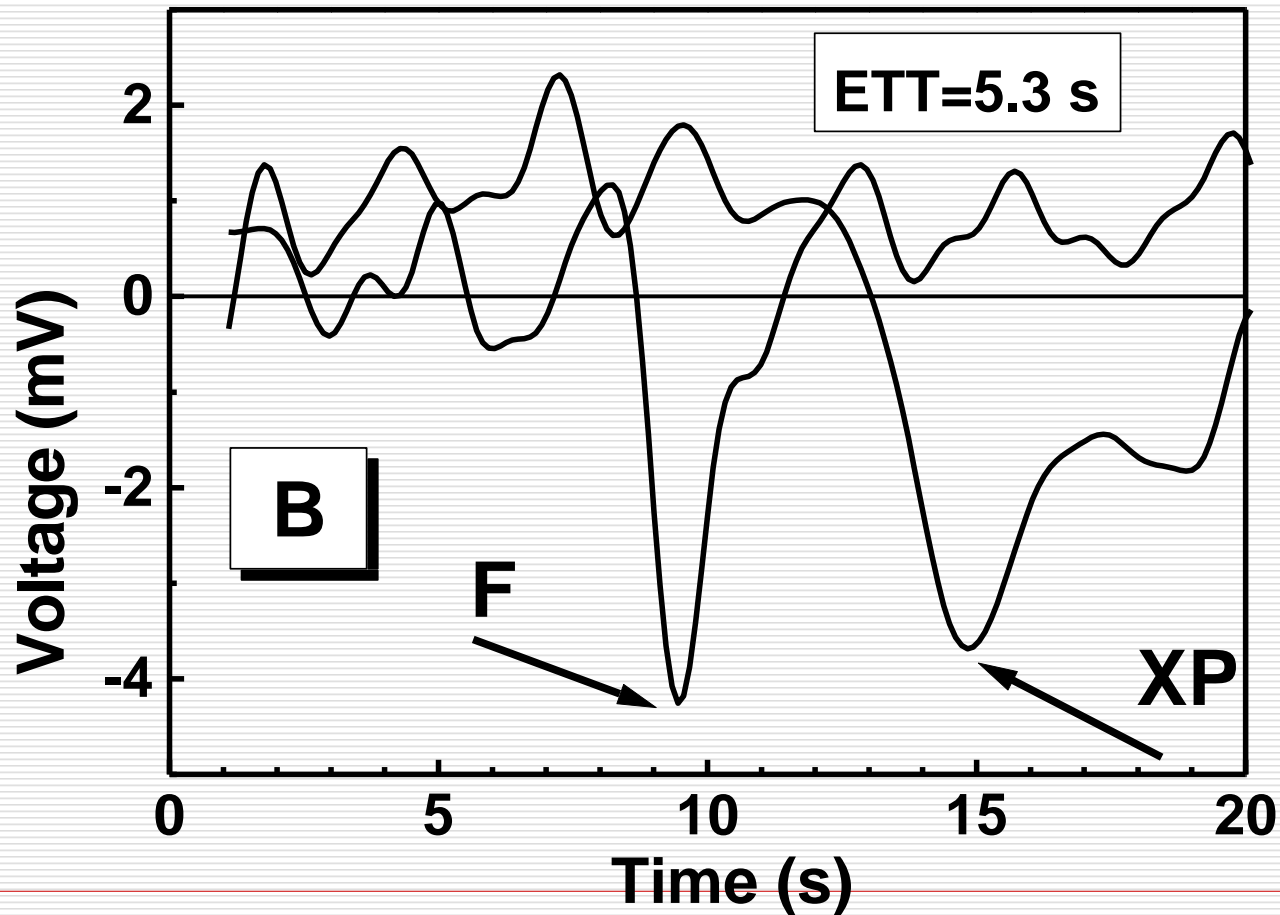

ETT-Medida Cintilográfica

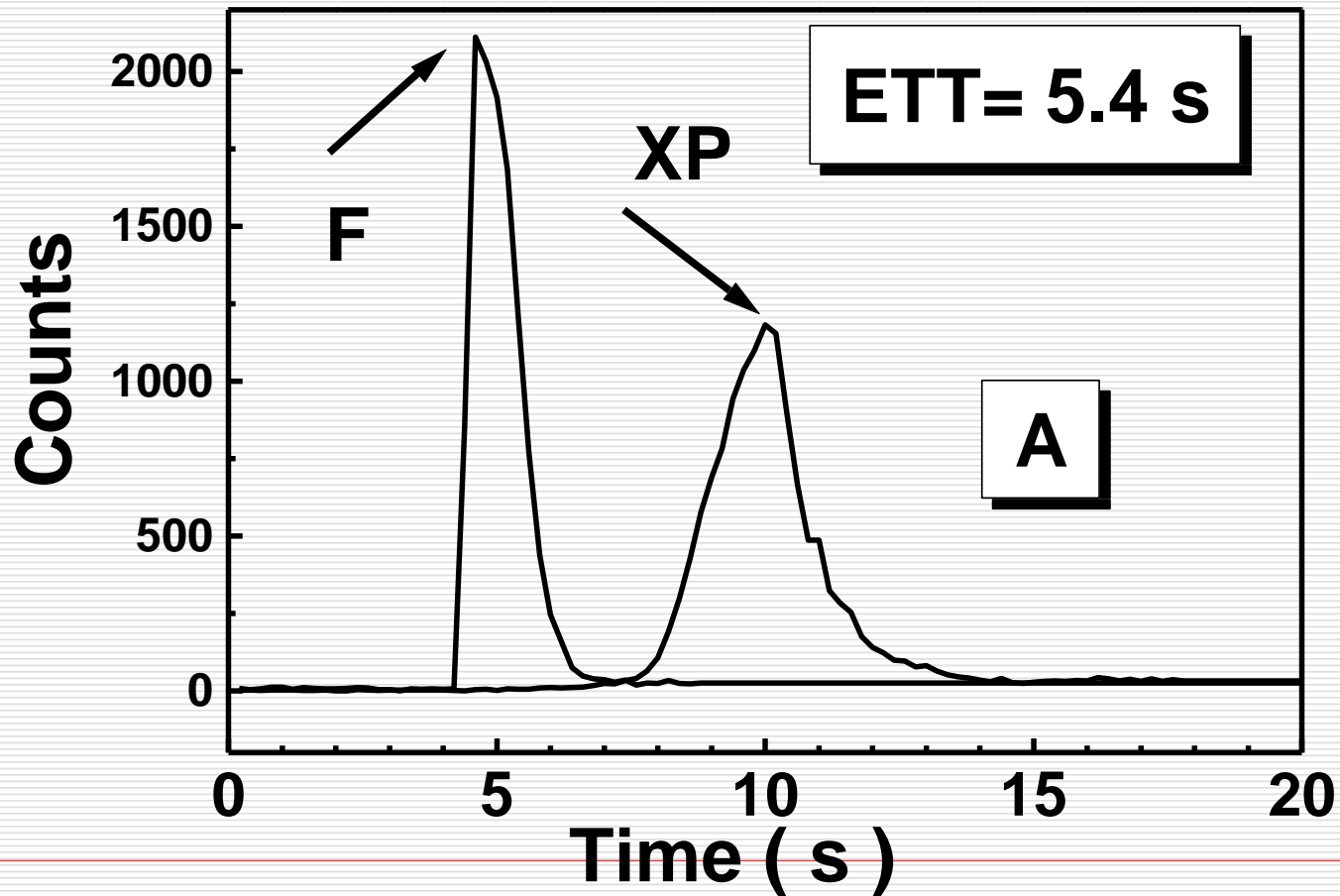

Comparação entre os Métodos Biomagnético e Cintilográfico

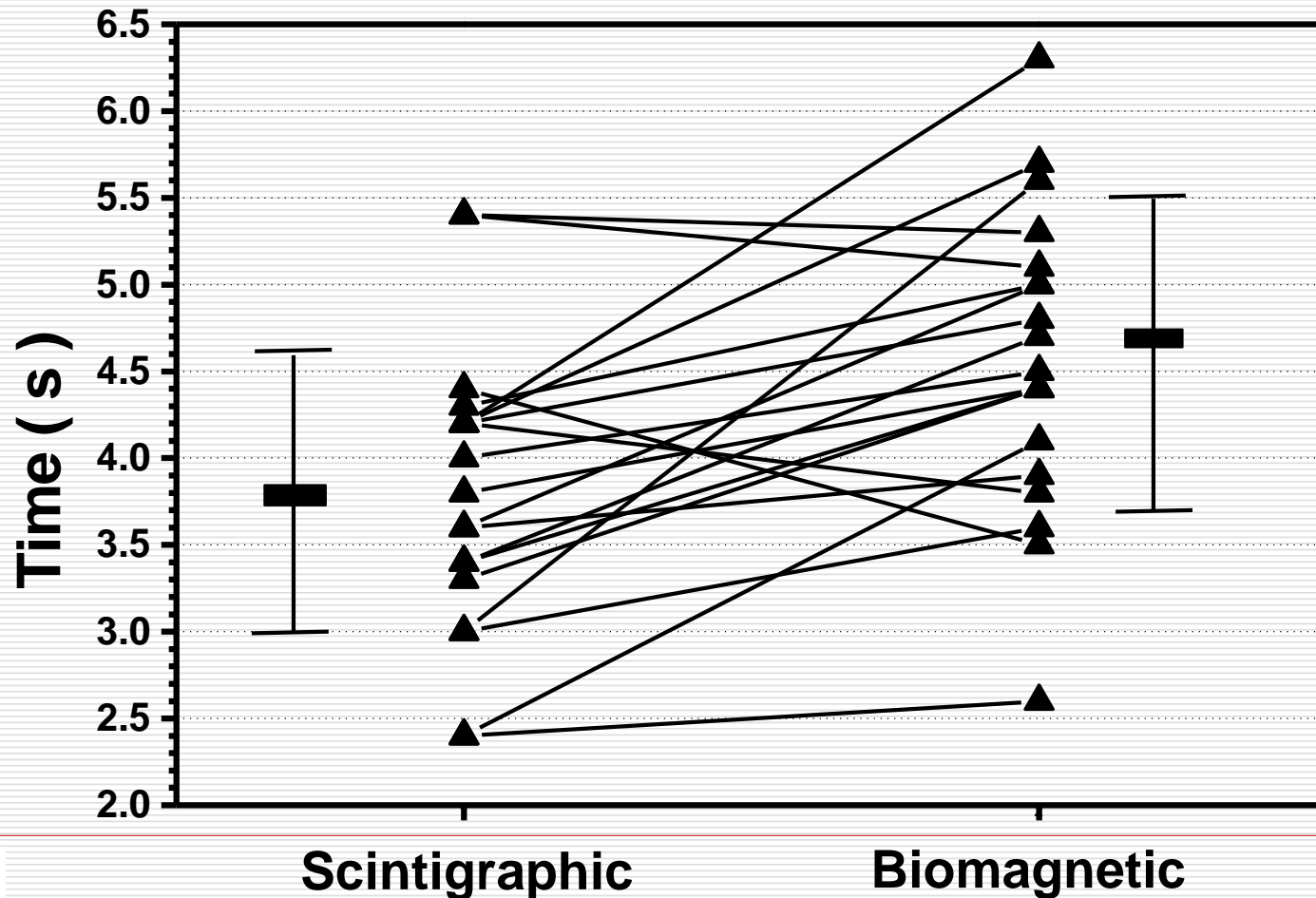

“Clearance” e Tempo de Trânsito Faringeano

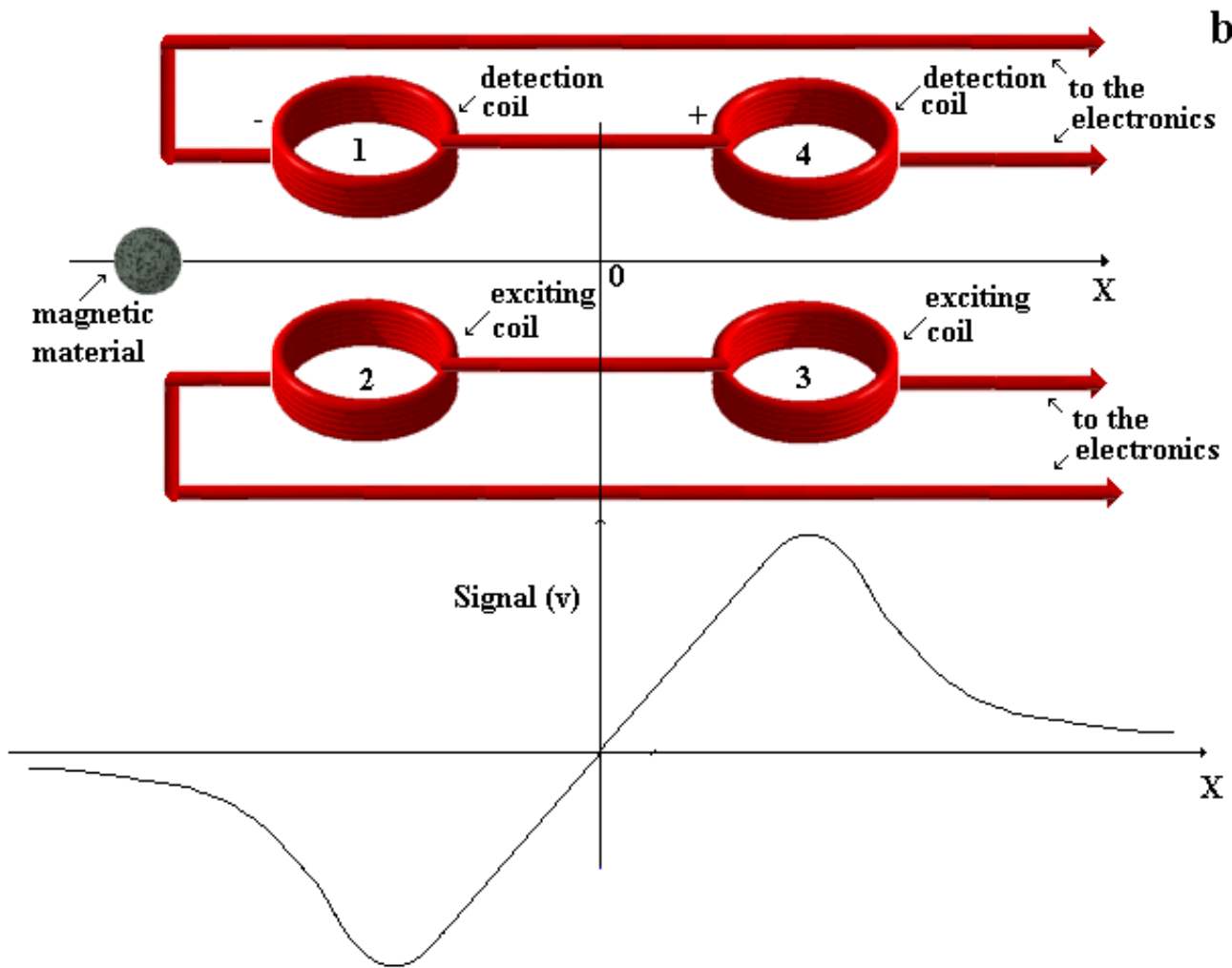

MIQUELIN, C. A.,
BRAGA, F. J. H. N.,
DANTAS, R. O.,
OLIVEIRA, R. B.,
BAFFA, O.
Pharyngeal
clearance and
pharyngeal transit
time determined by
a biomagnetic
method in normal
humans.
Dysphagia. , v.16,
p.308 - 312, 2001.

Imagem Cintilográfica e Posicionamento dos Sensores

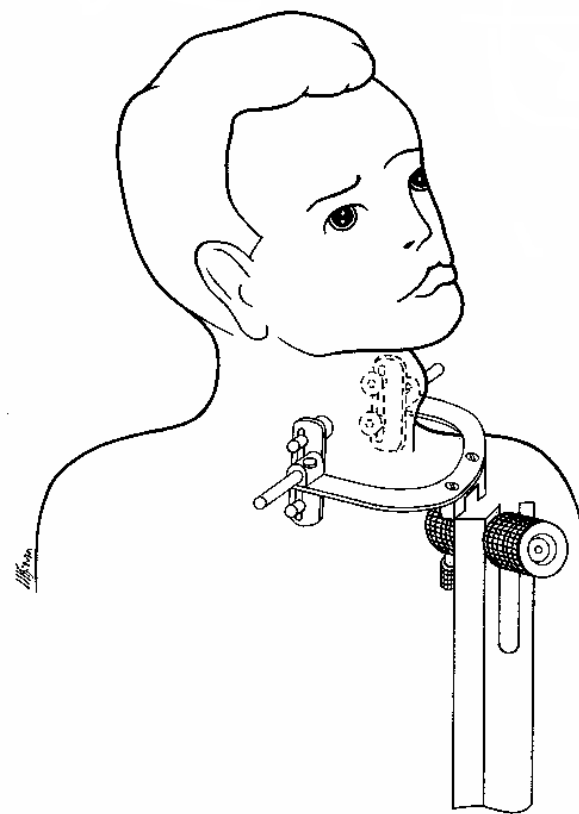
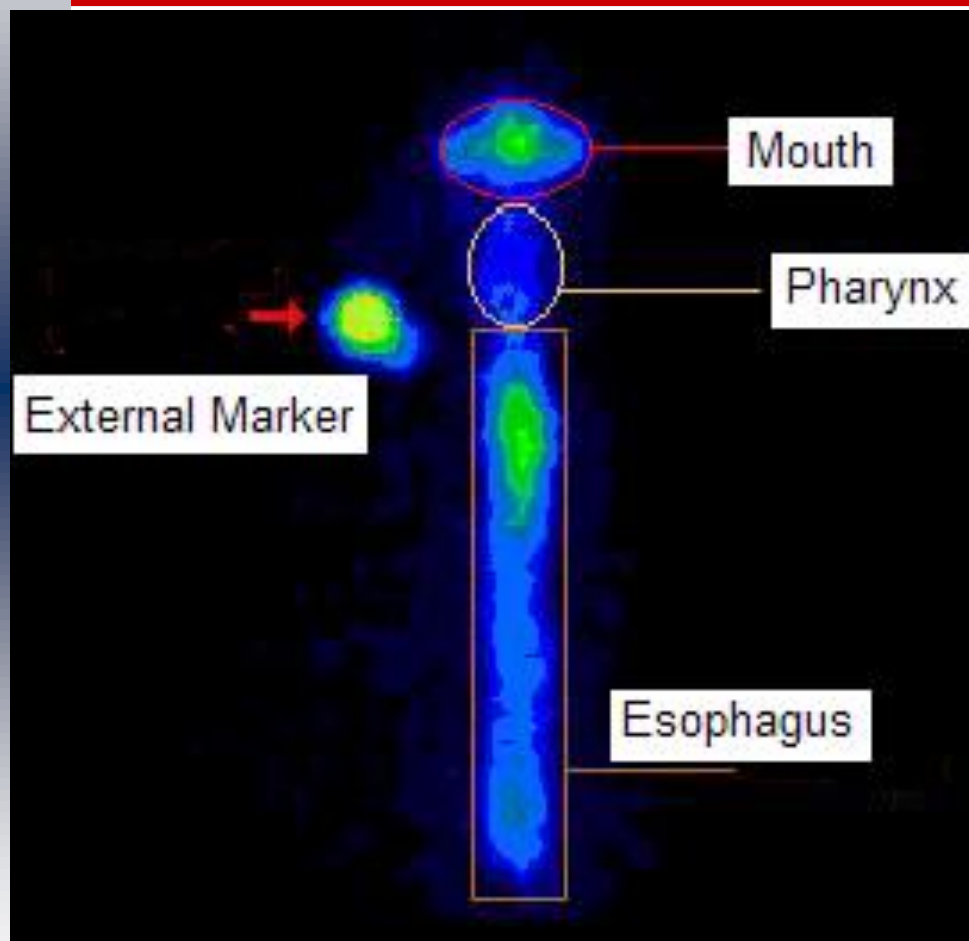

Sinal Típico do PTT

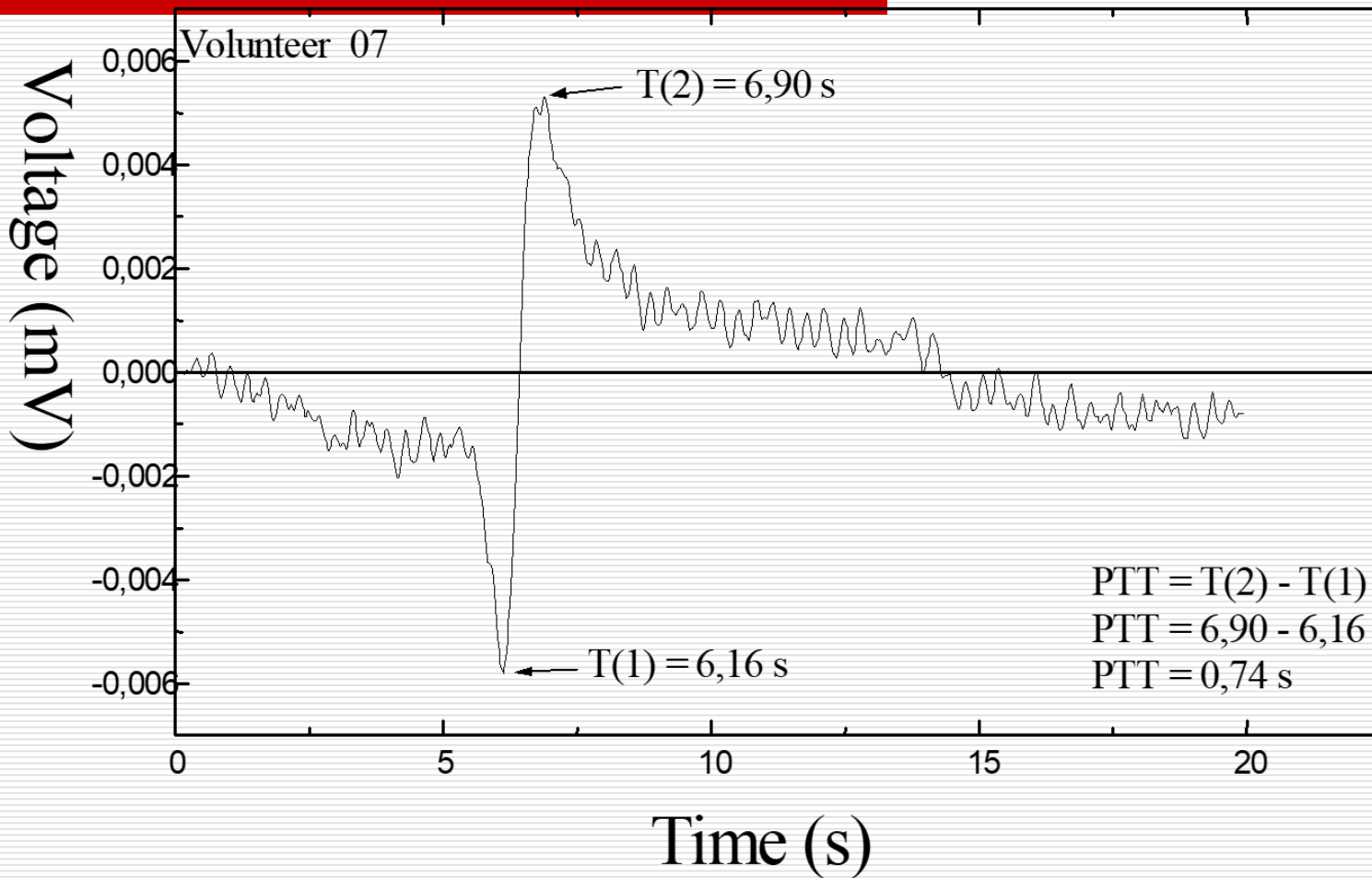

Princípio de Funcionamento de Um Fluxgate

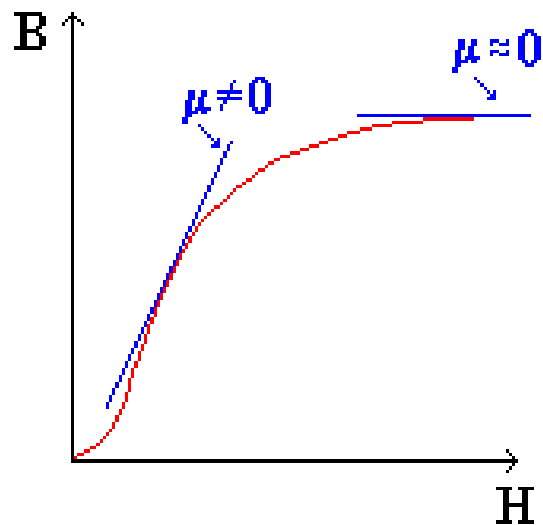

(a)

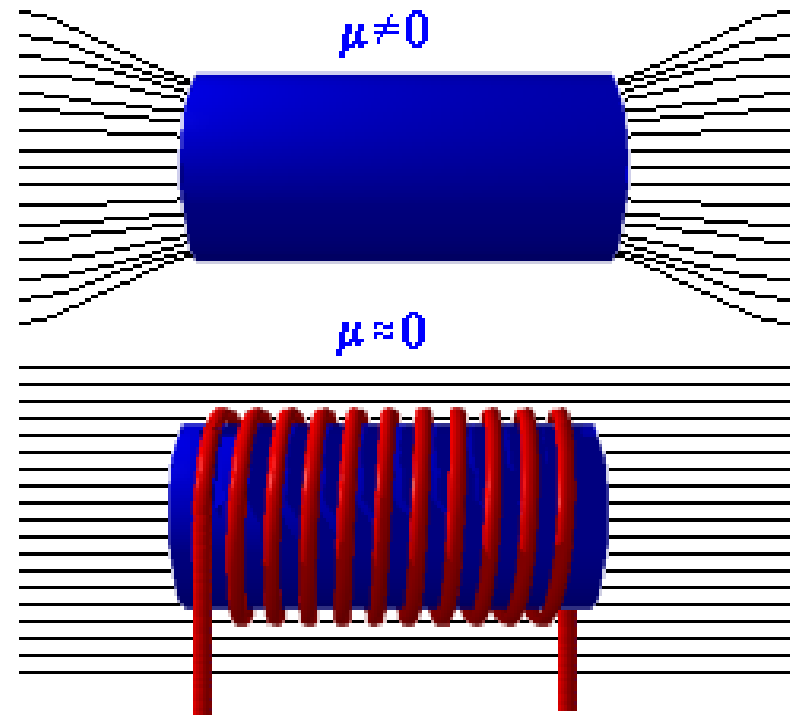

(b)

Fluxgate com Núcleo de Anel



Arranjo Experimental para Medida da Magnetização em Grandes Volumes

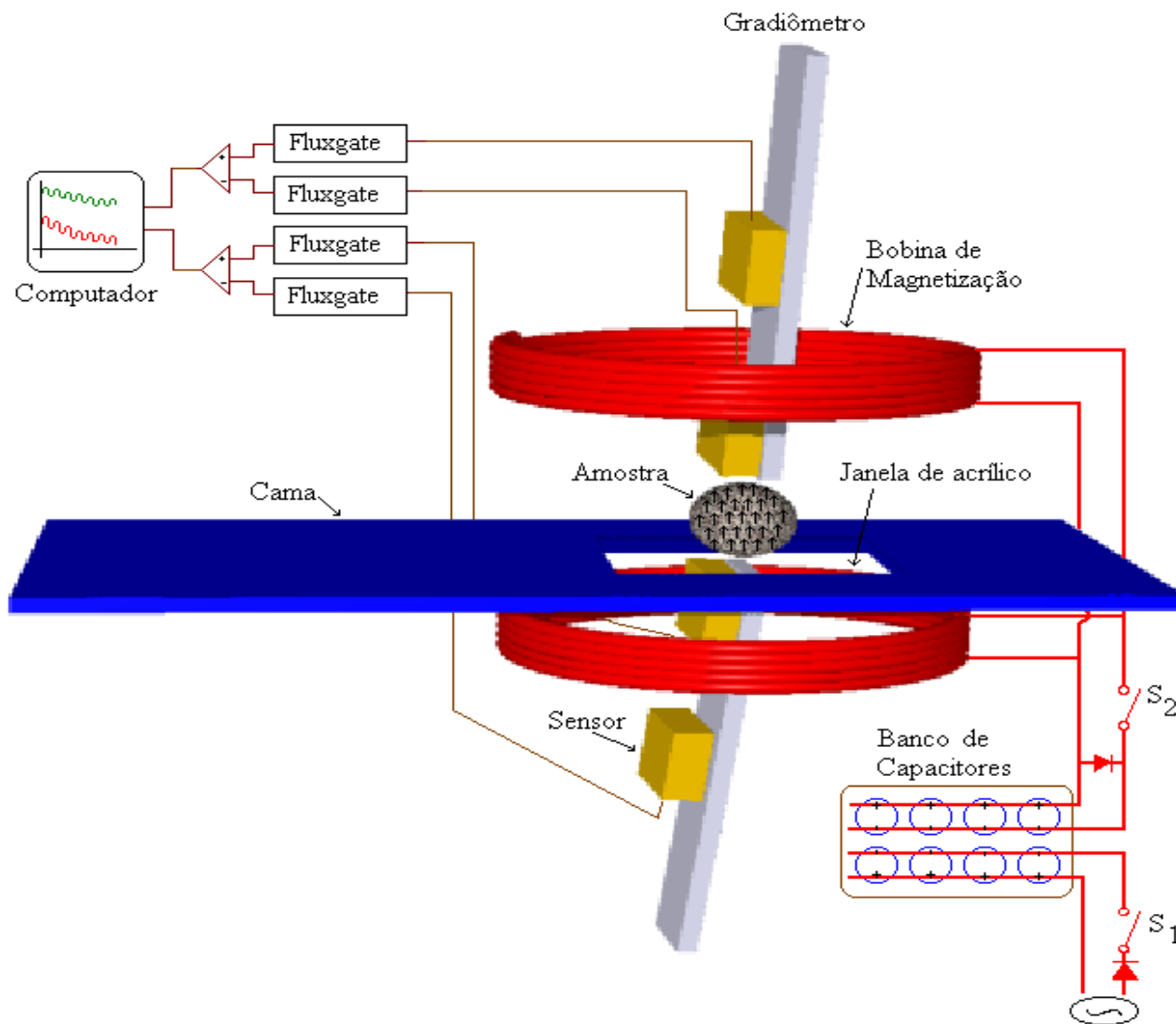

Processo de Relaxação

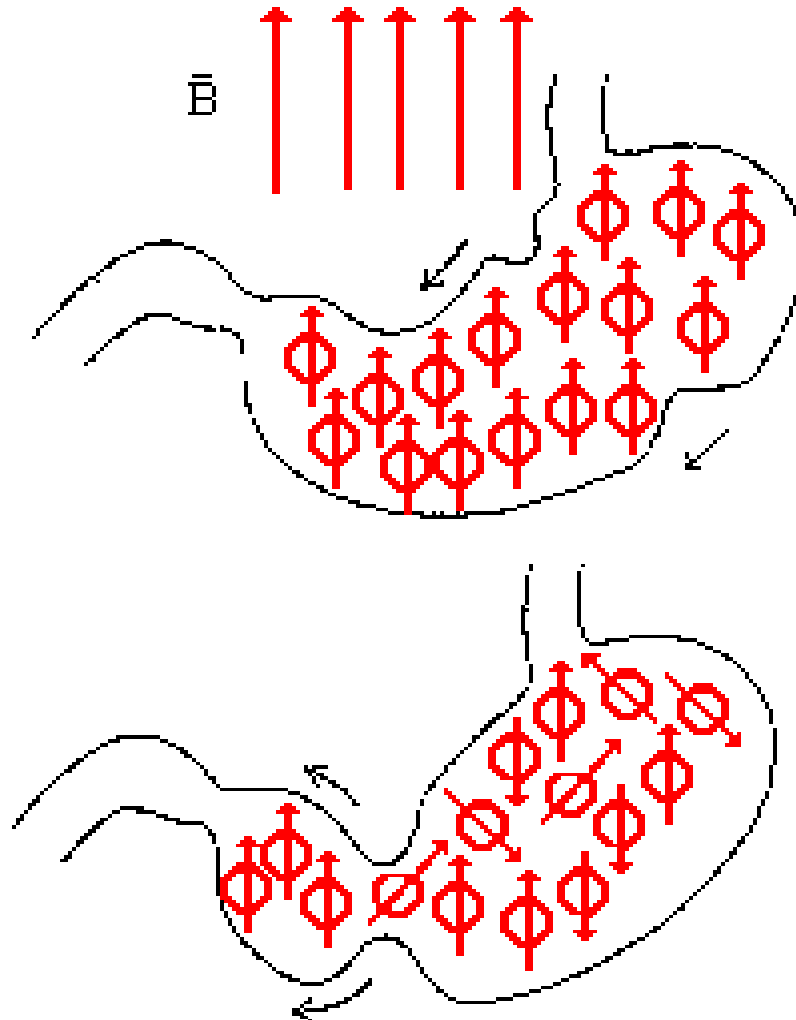

Montagem para testar o Sistema

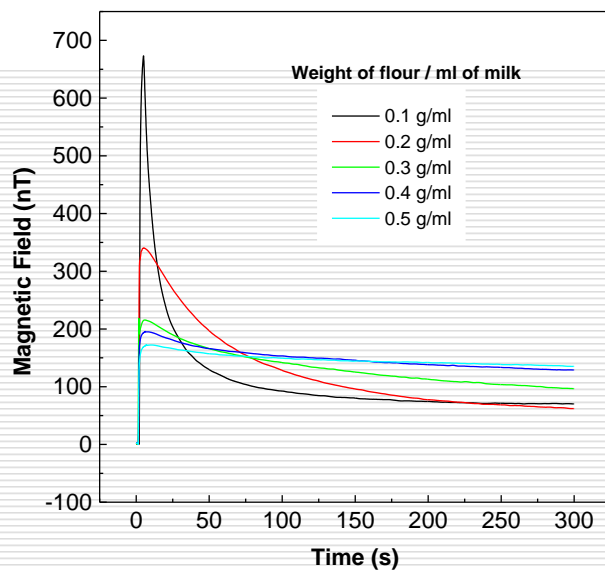
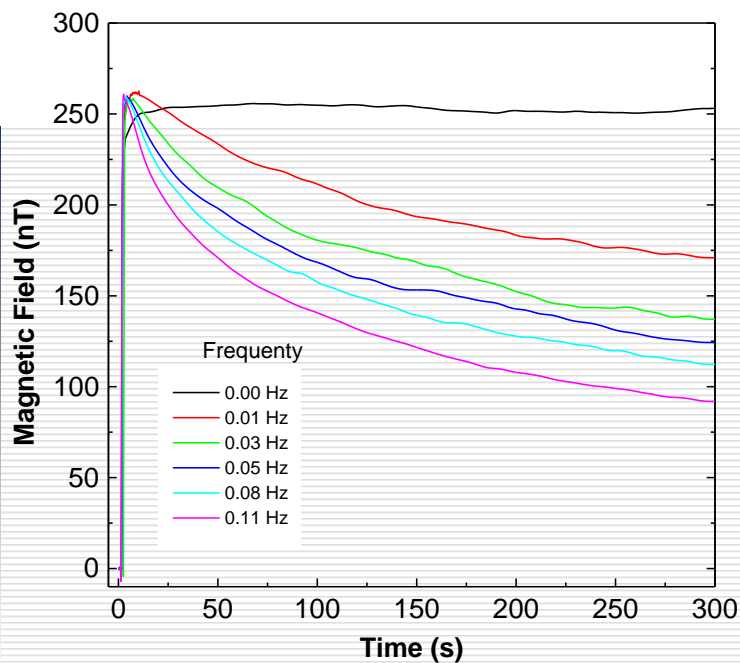
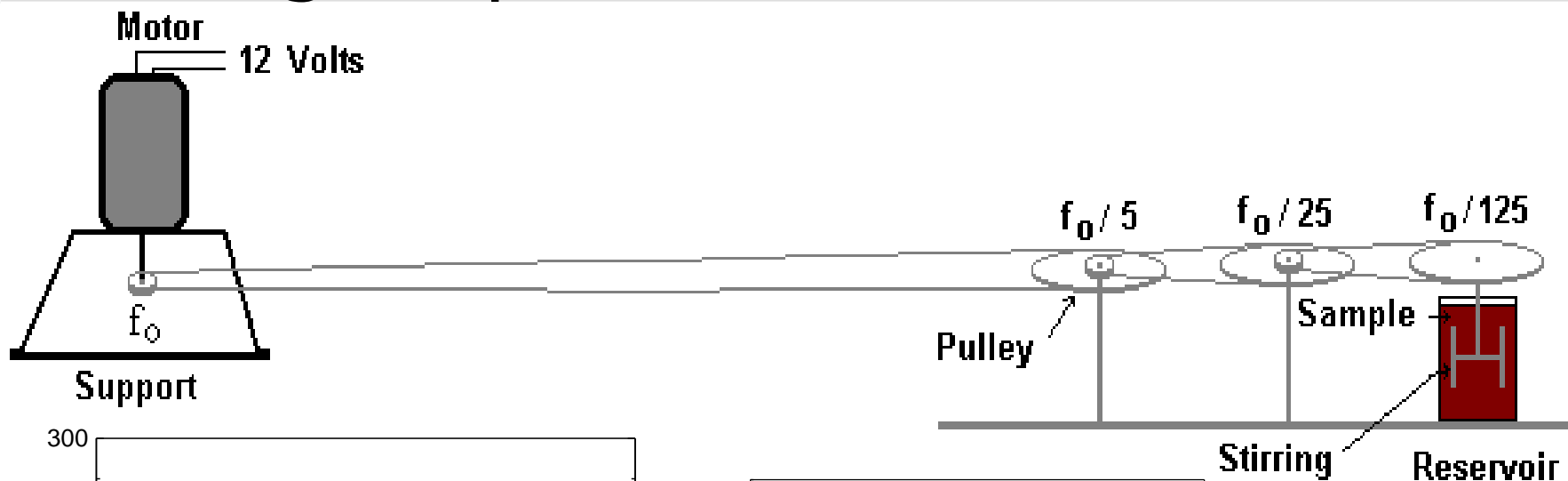

Decaimento da Magnetização Devido à Atividade Mecânica do Estômago

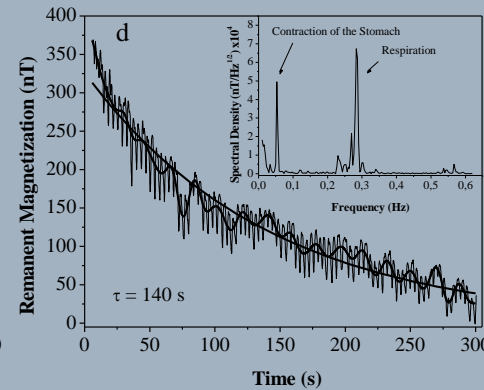
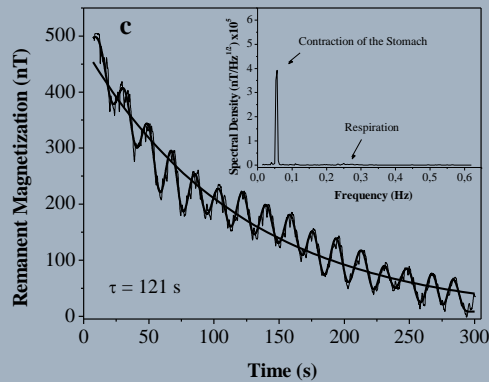
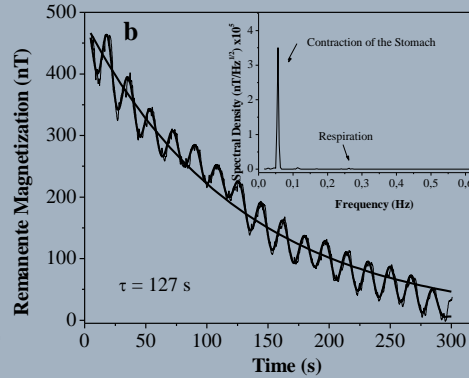
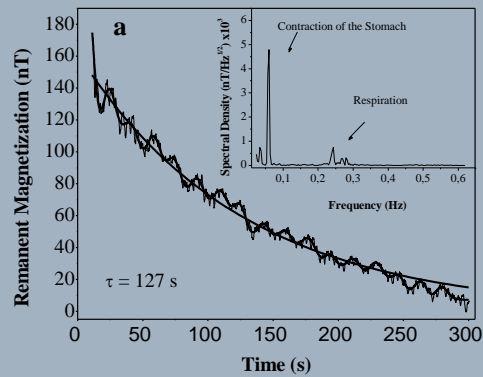

Medidas realizadas em um intervalo de 40 minutos

Magnetização Remanente

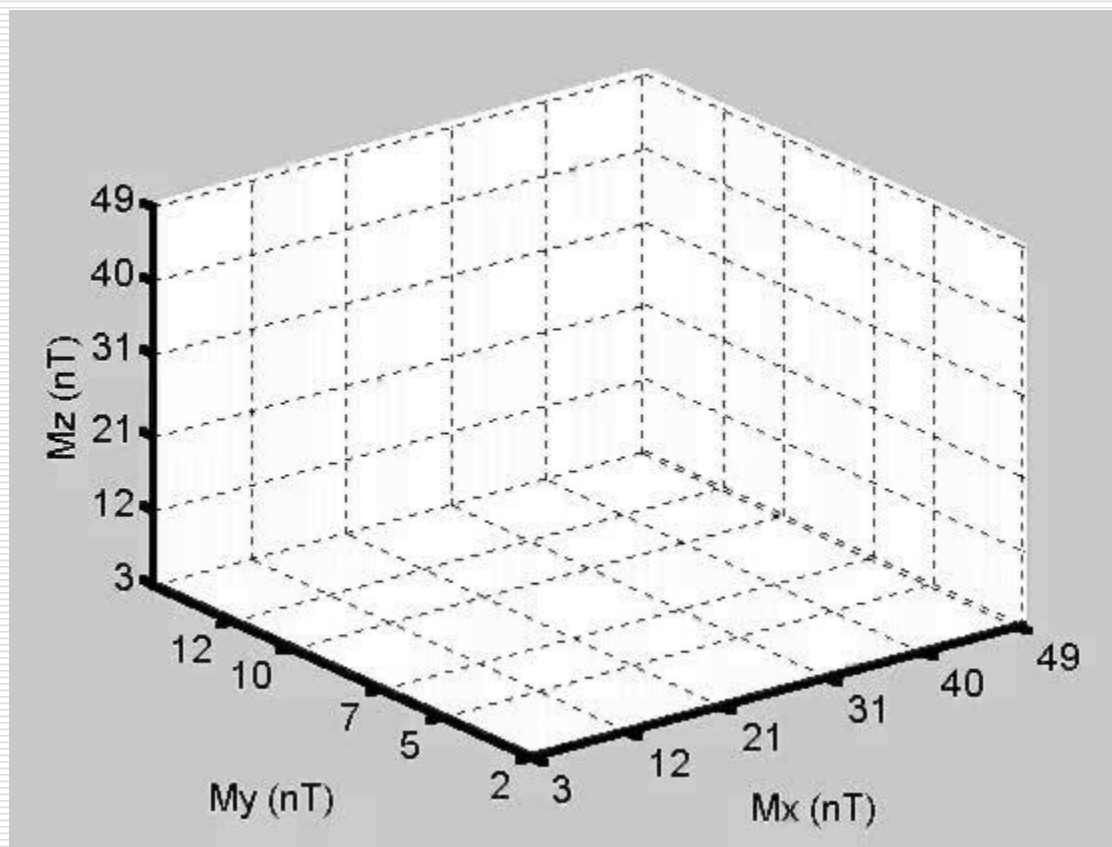

Um Possível Mecanismo Agitador do Estômago

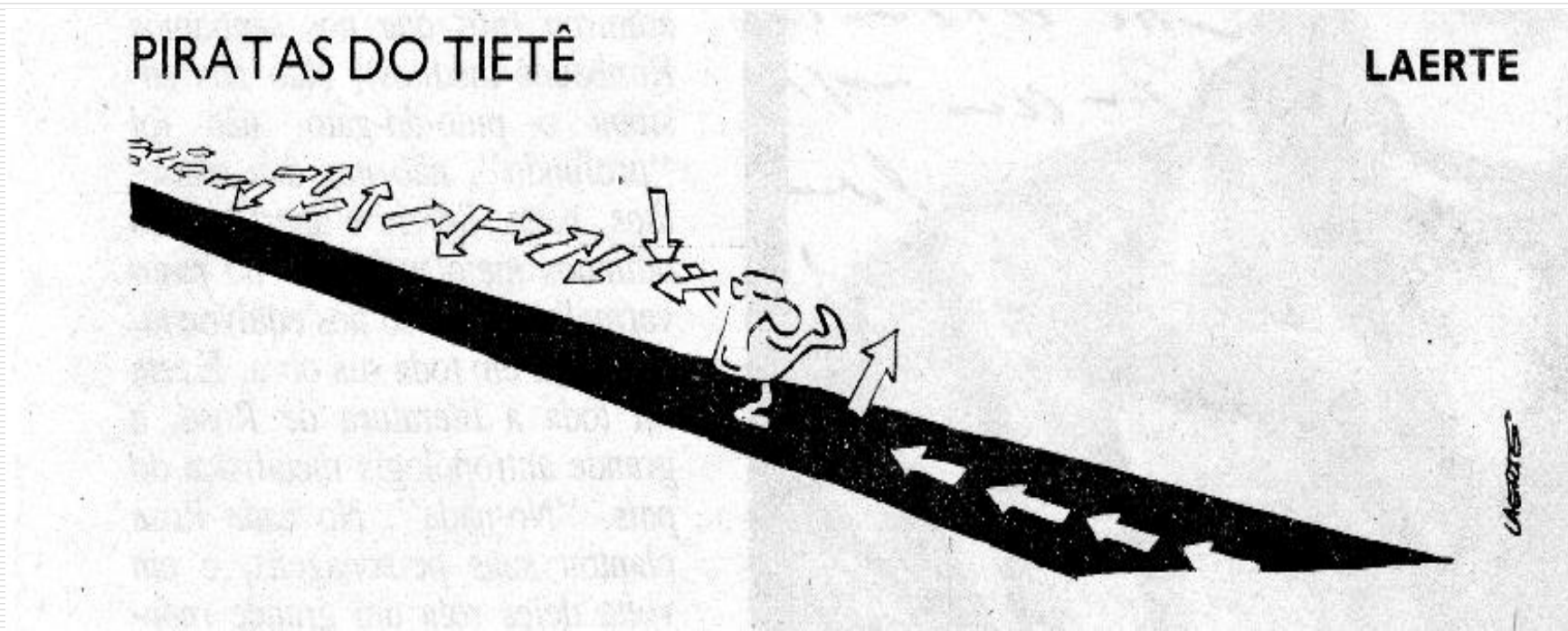

Reflexo Gastrocólico

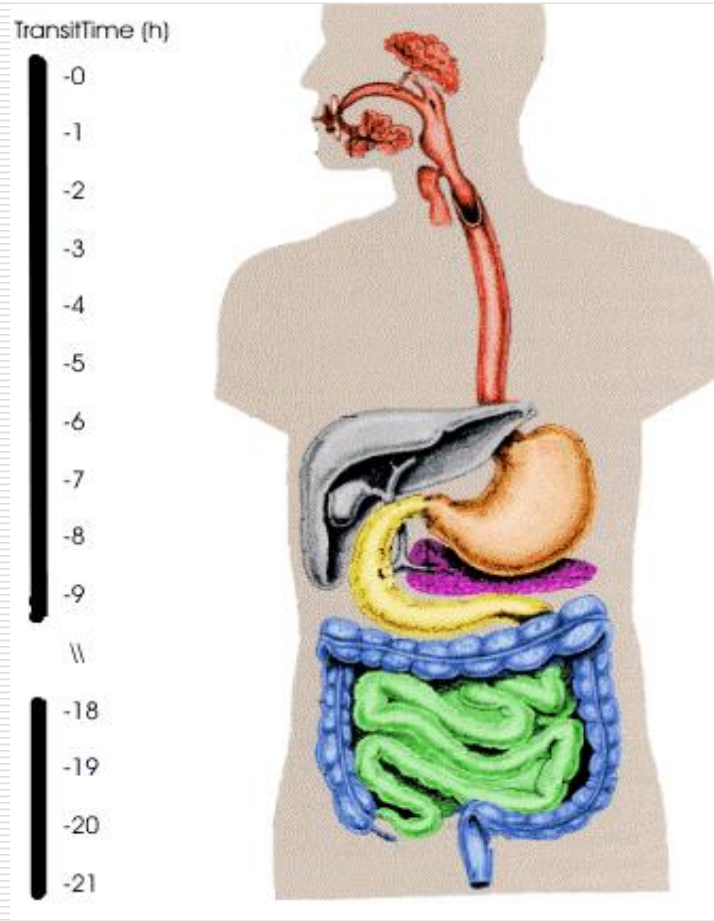

Alimento Teste

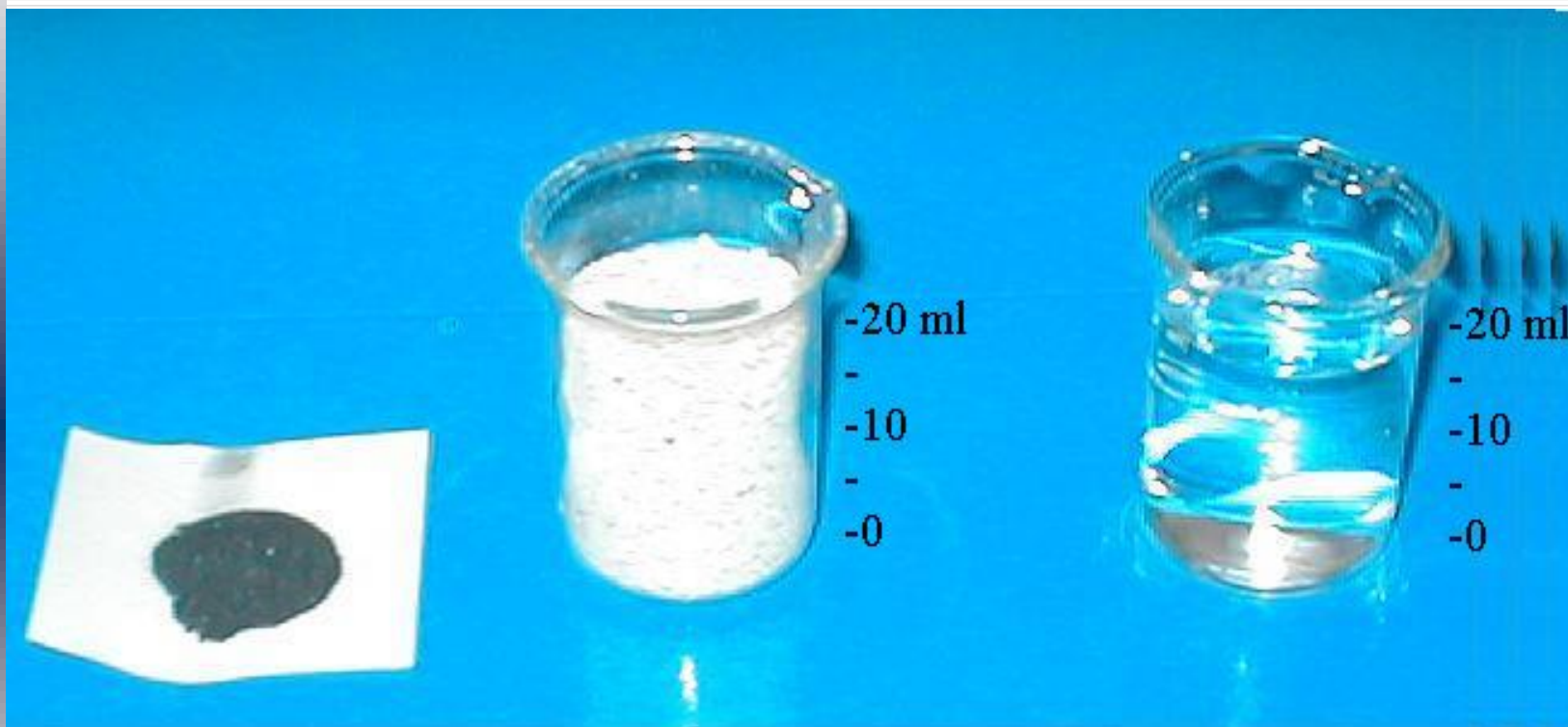

3 g magnetita
(Fe_3O_4)

15 g aveia

Água

Sinal Magnético da Região do Ceco

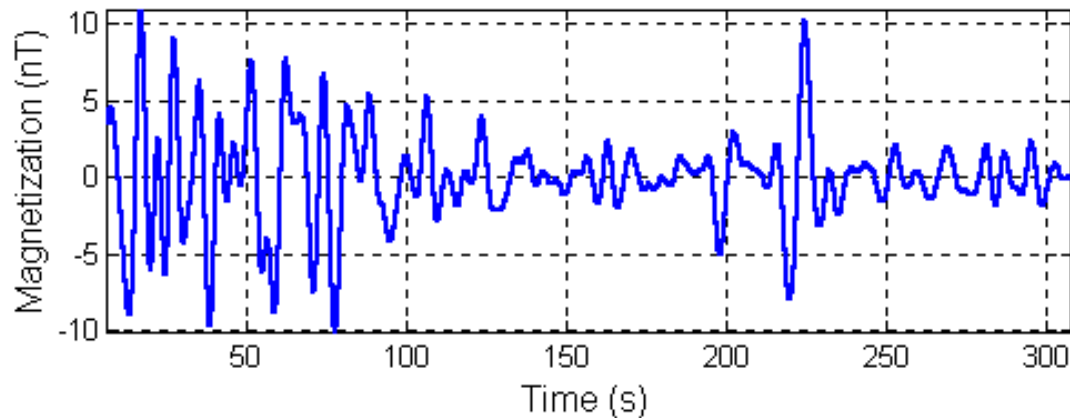
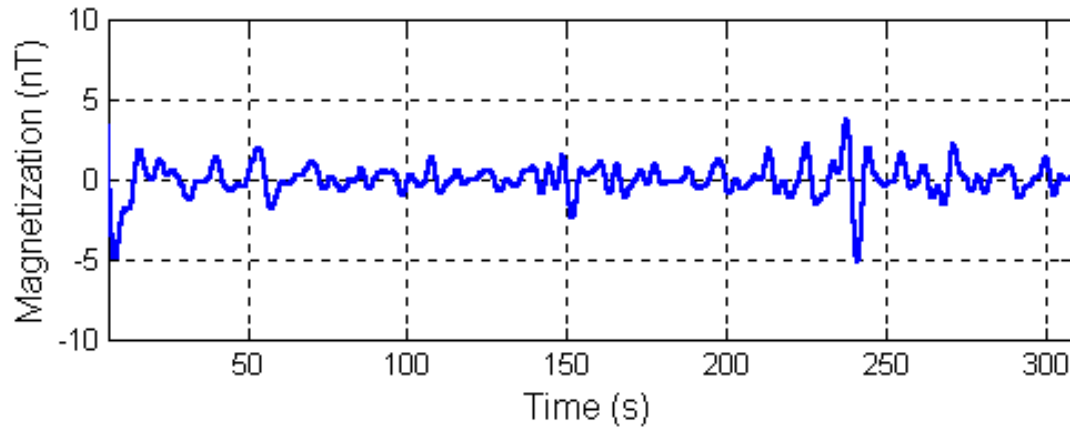

Transformada de Fourier do Sinal Magnético

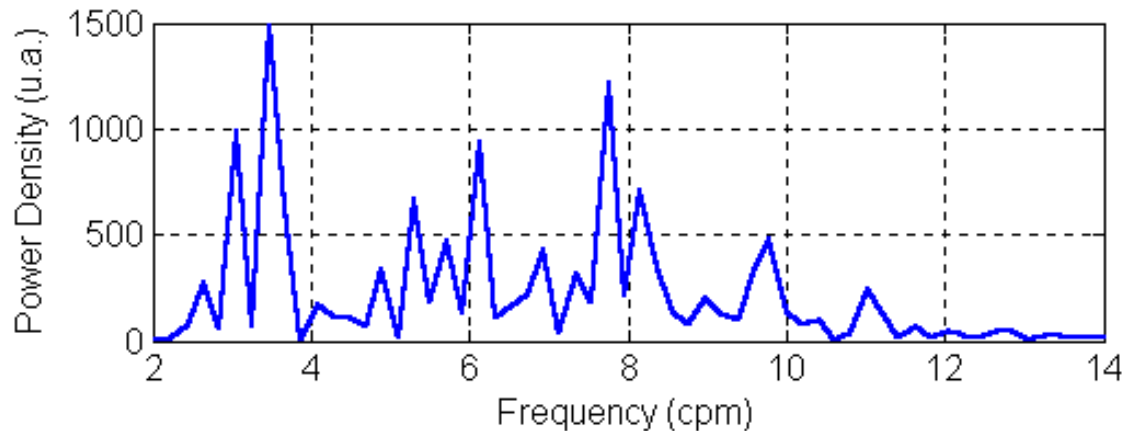
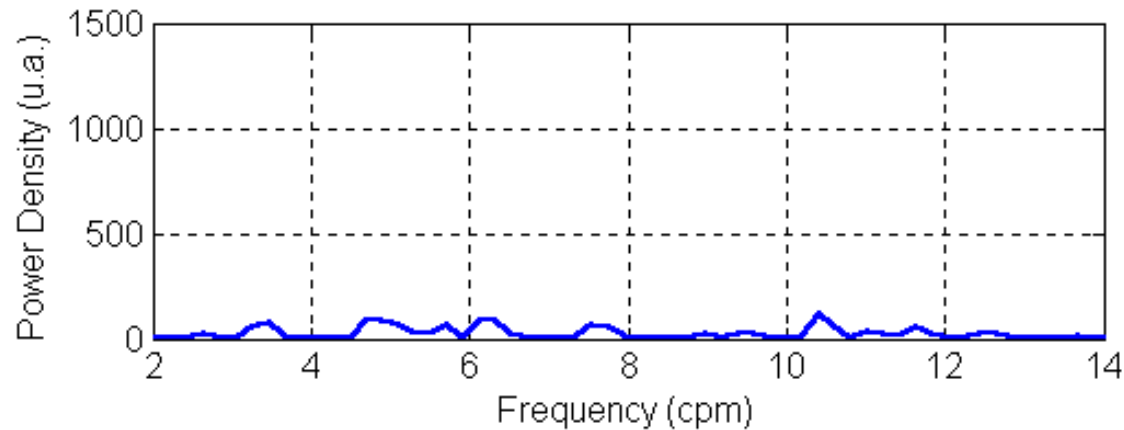

Evolução da Componente Z do Campo magnético

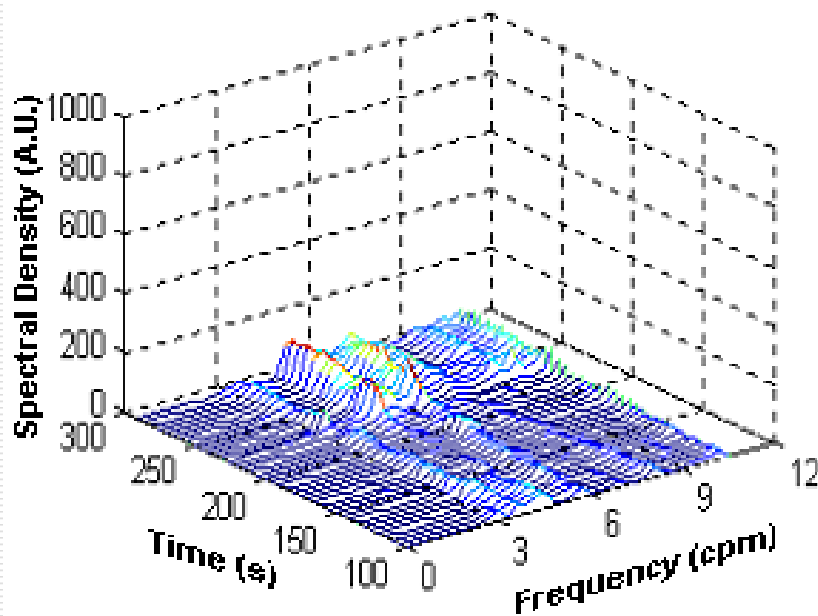

Antes da
Refeição

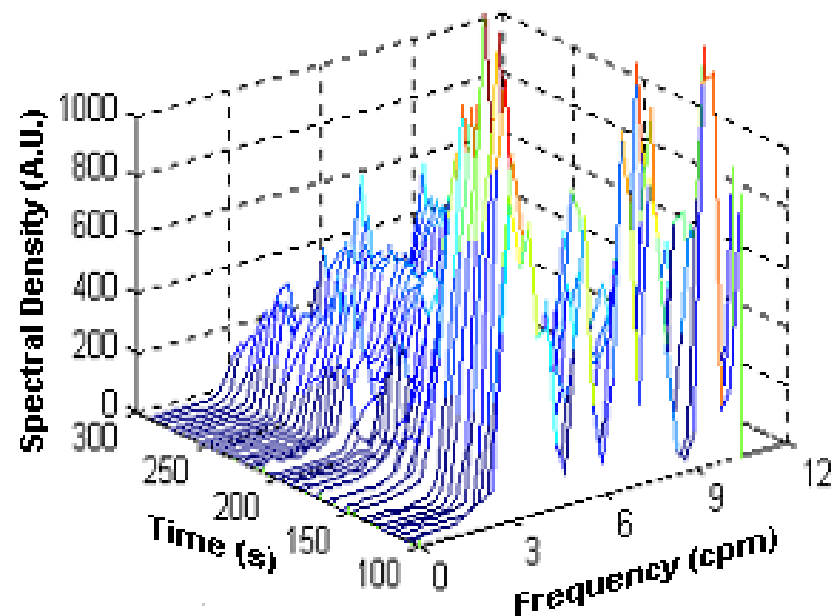

Depois da
Refeição

Efeito de uma droga sobre o reflexo gastrocólico (Buscopan 40 mg)

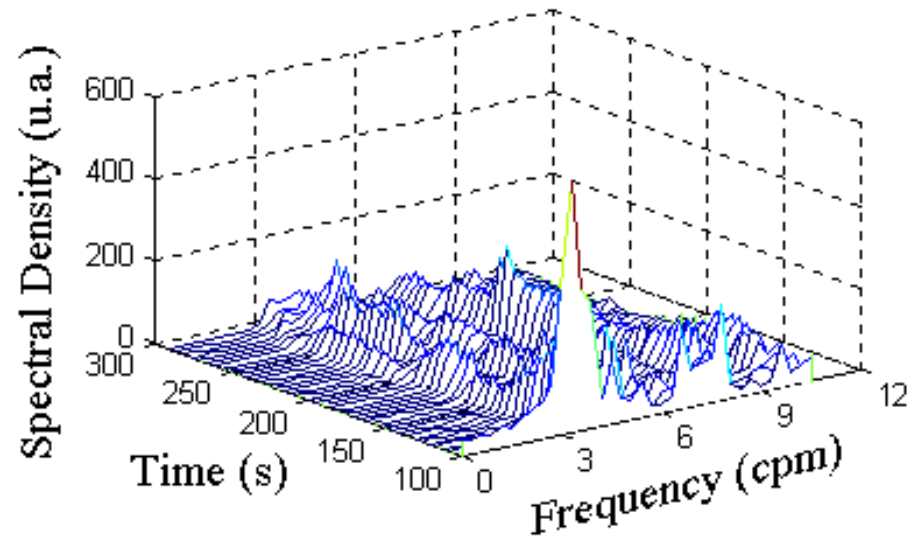

Antes

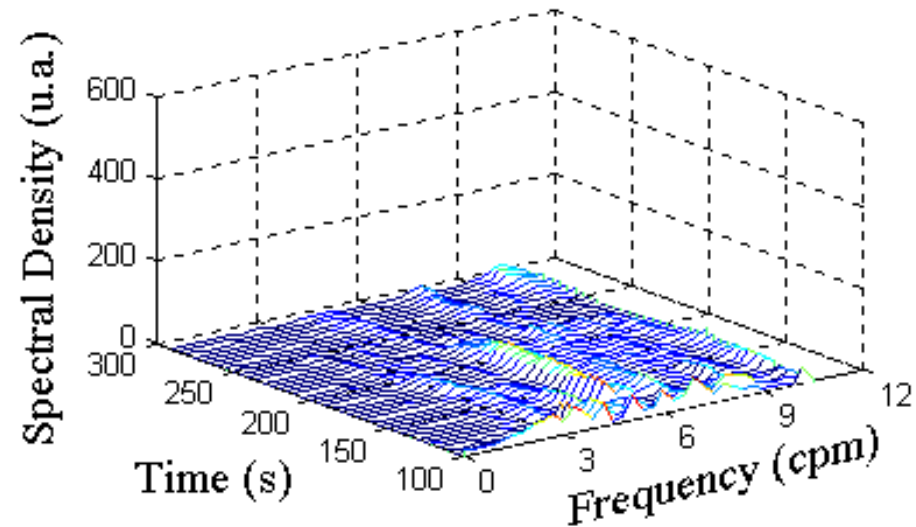

Depois



Universidade Estadual Paulista

“Júlio de Mesquita Filho”

Instituto de Biociências de Botucatu



Imagens Magnéticas de Farmacêuticas Sólidas no Trato Gastrointestinal Humano

Luciana A. Corá¹, Fernando G. Romeiro¹, Madileine F. Américo²,
Oswaldo Baffa², Murilo Stelzer³, José Ricardo de Arruda Miranda¹

¹ Universidade Estadual Paulista – UNESP, Botucatu

² Universidade de São Paulo – USP, Ribeirão Preto

³ Universidade Federal de São Carlos – UFSCar



BAC multi-sensor

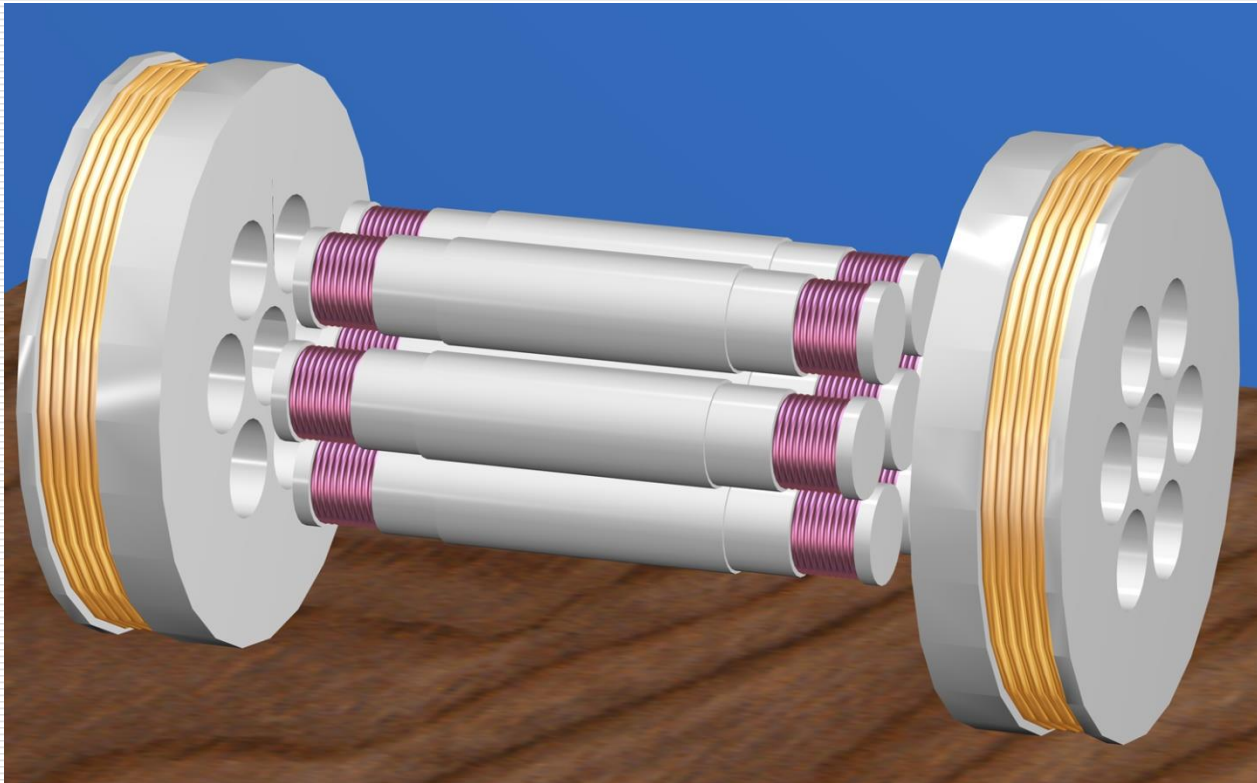

Materiais e Métodos

Obtendo as formulações magnéticas

→ Pílulas

Compressão Direta

1,00 g ferrita (MnFe_2O_3); 0.63 g excipientes

Eudragit® E100 e S100

→ Cápsulas

Coni-Snap™, size nº 00

1,00 g ferrita (MnFe_2O_3); 0.53 g excipientes

Eudragit® S100

Posicionamento dos sensores para aquisição dos sinais

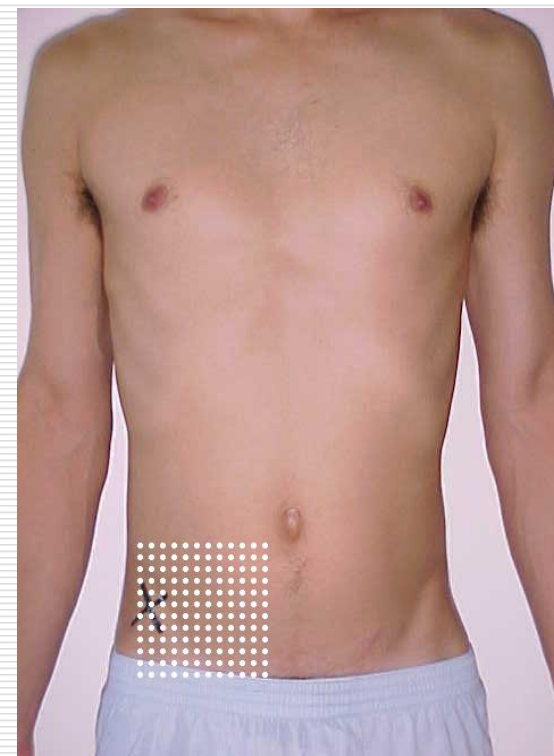
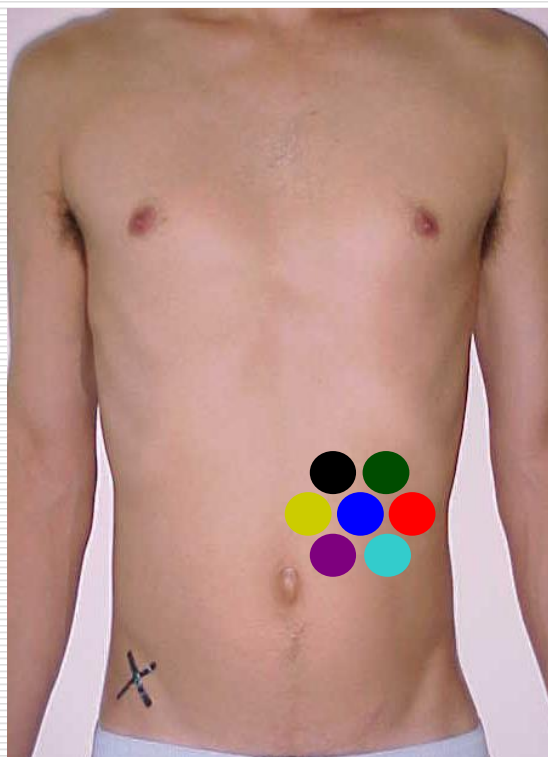

Desintegração *in vitro*

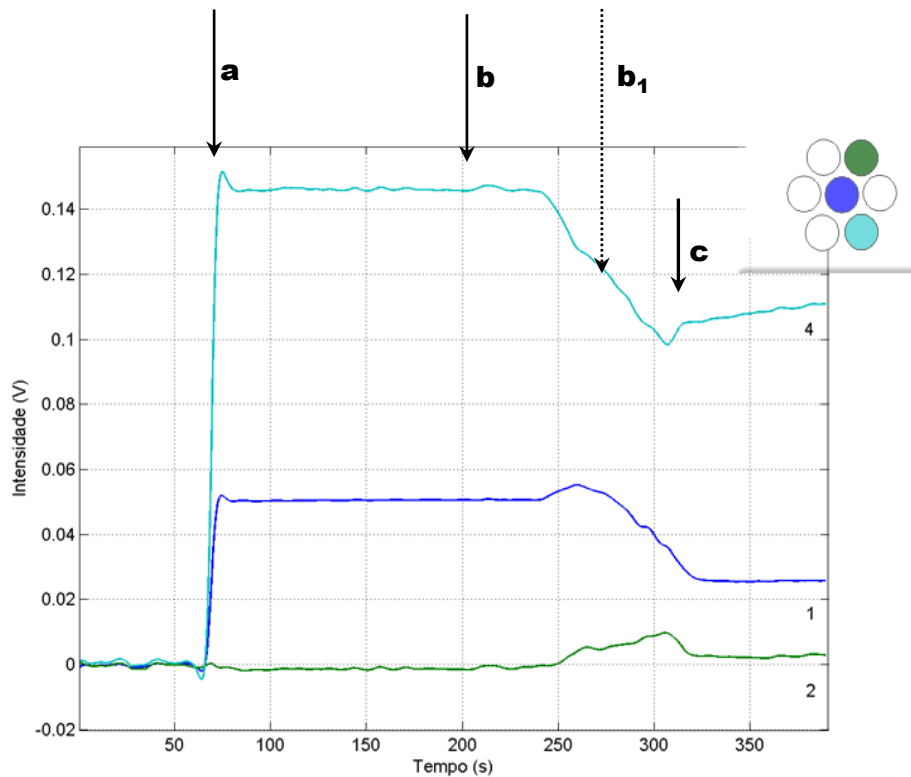
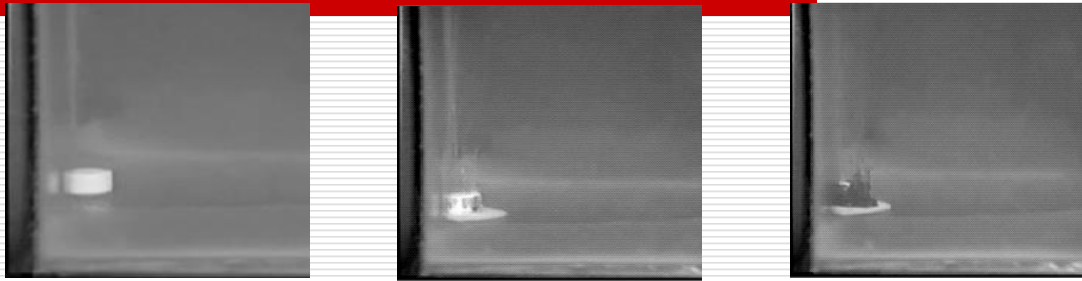

Desintegração do comprimido no estômago



Imagem da desintegração da pílula magnética na região do estômago



t_1

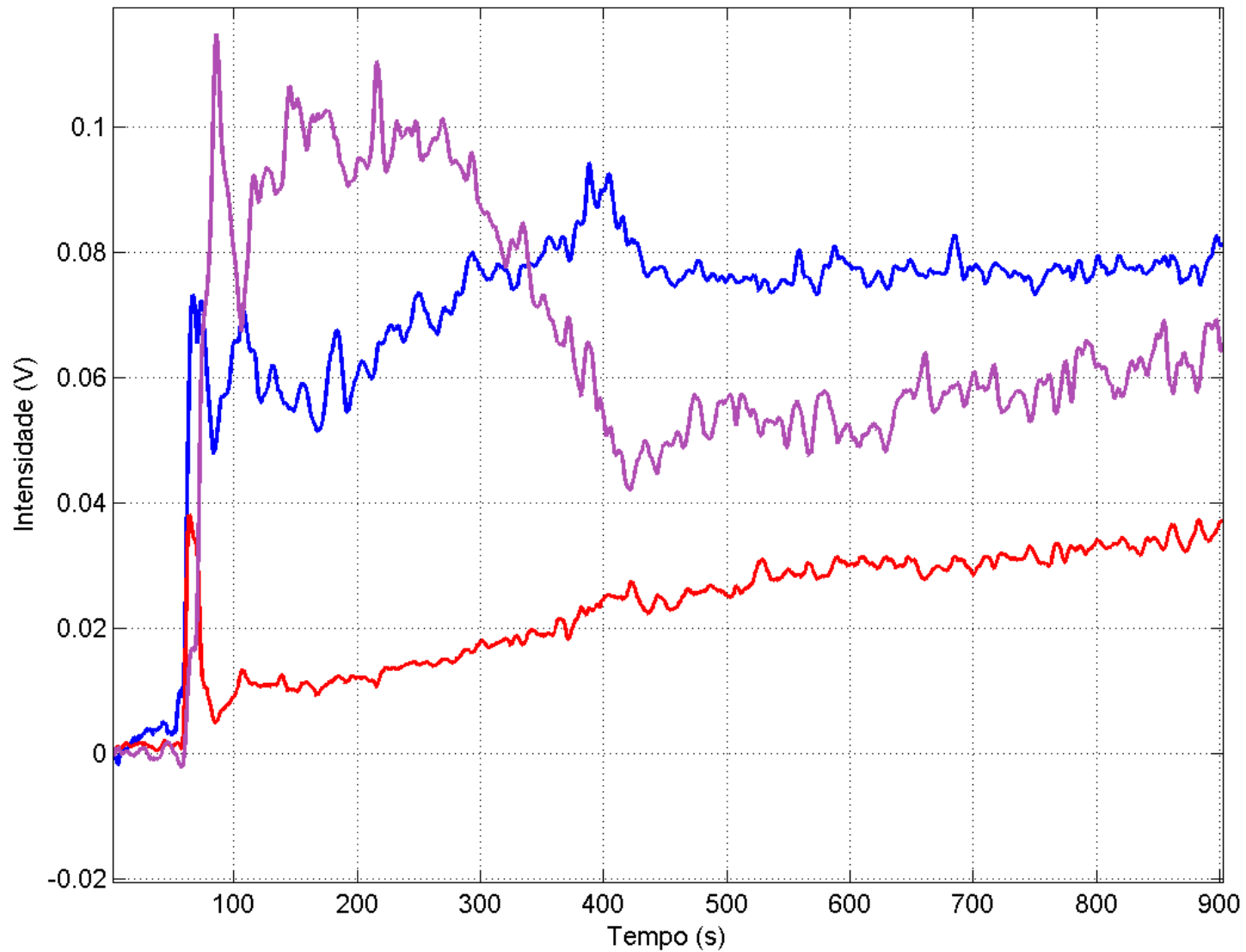

t_2



t_3



t_4



t_5



t_6

Tempo de retenção gástrica

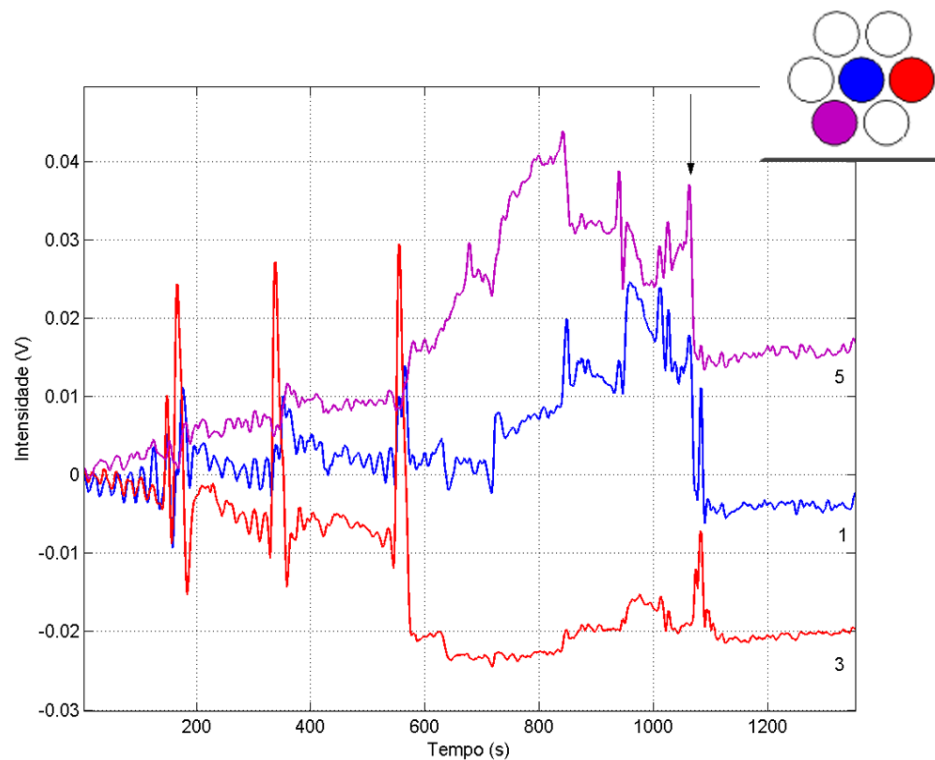
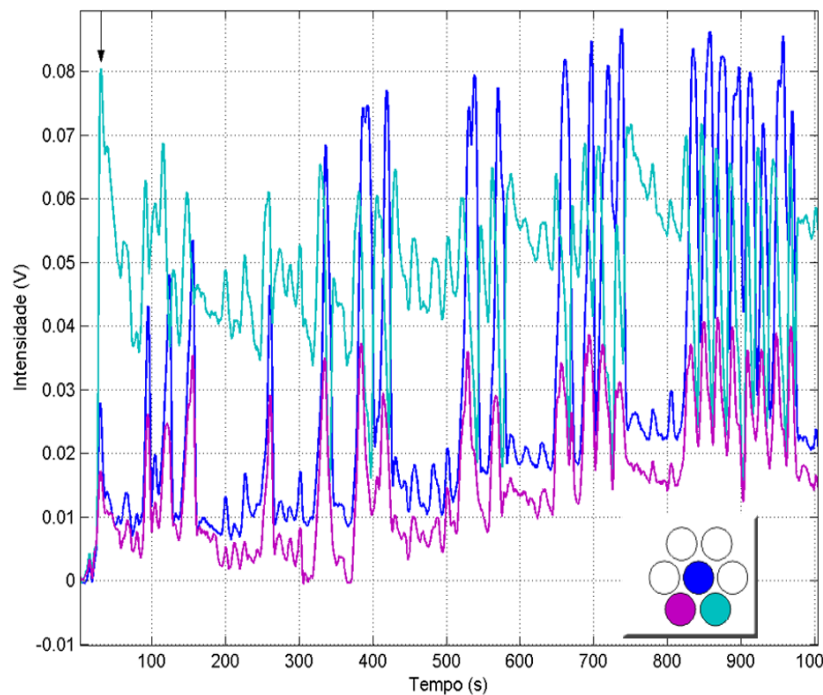

Chegada da pílula magnética no cólon

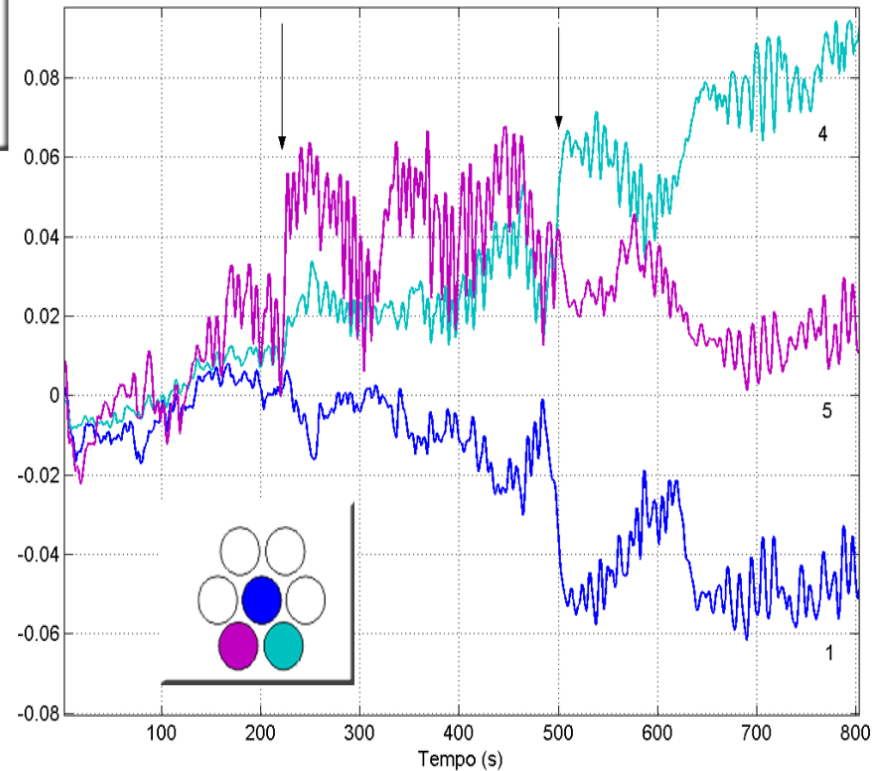
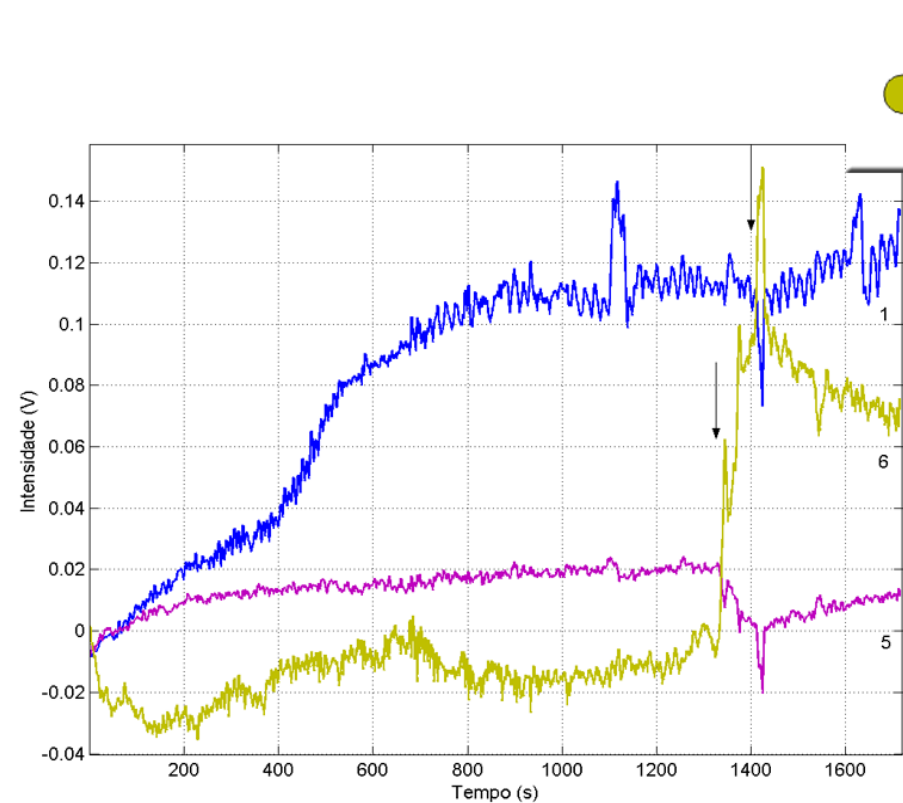

Tempo de trânsito gastrintestinal e Tempo de Desintegração

Subject	Time (min)			
	GRT	SITT	OCTT	DT
1	70	121	191	152
2	130	150	280	90
3	60	160	220	60
4	42	200	242	52
5	32	145	177	184
6	45	180	225	60
7	55	210	265	120
8	27	180	207	70
9	80	180	260	90
X	60.11	169.55	229.66	97.55
SD	31.31	28.11	34.91	45.70
CV (%)	52.08	16.57	15.20	46.84

Desintegração do comprimido c6lon

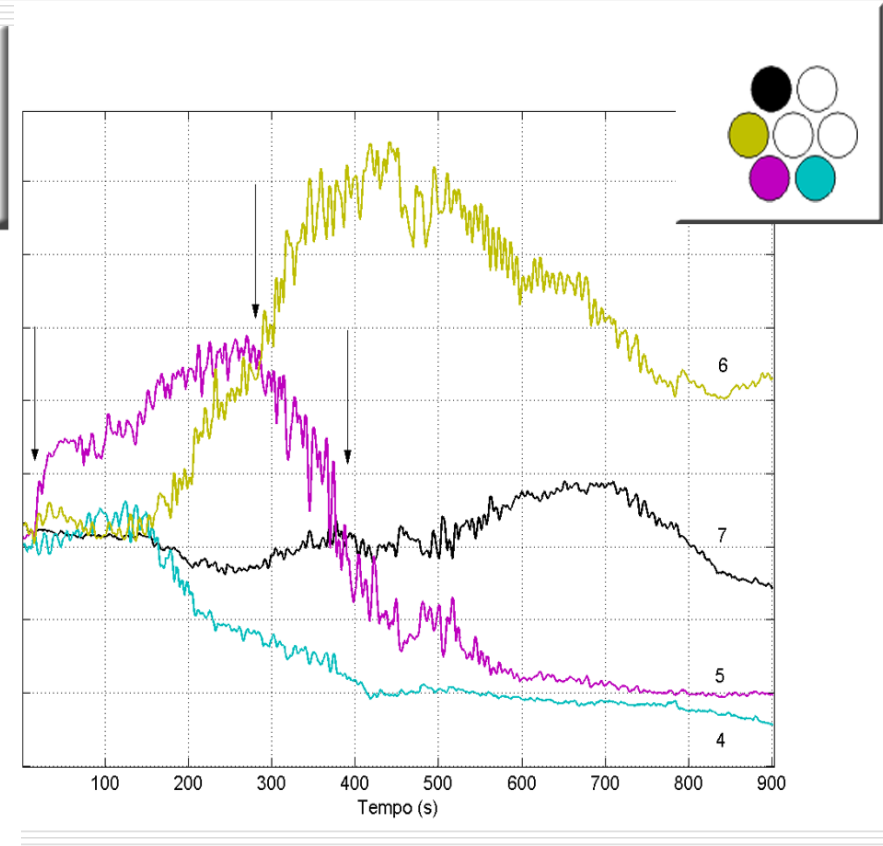
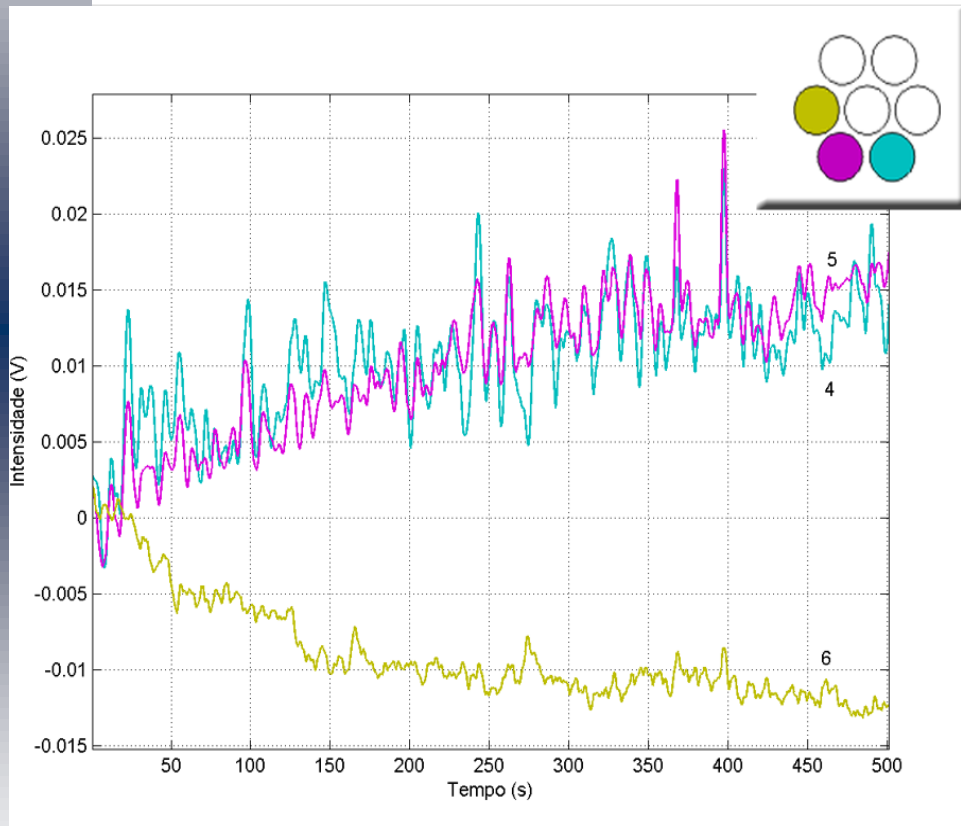

Seqüência de imagens da desintegração do comprimido no estômago

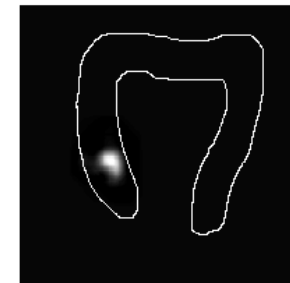
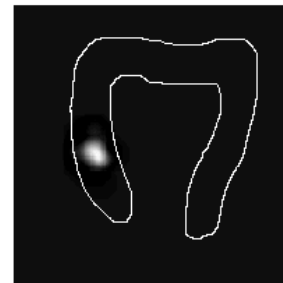
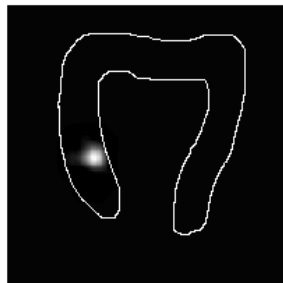
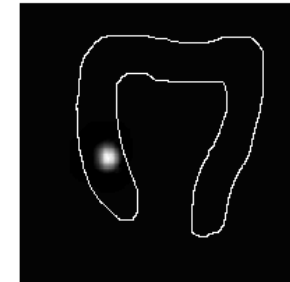
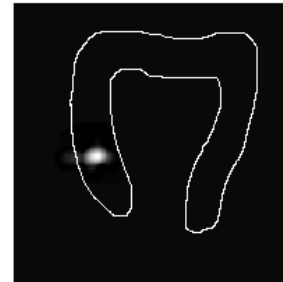
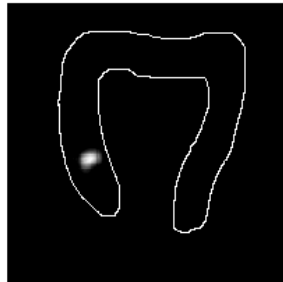
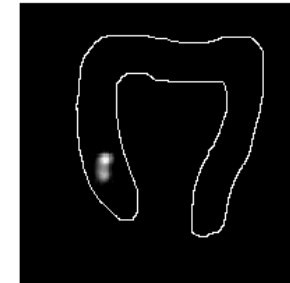
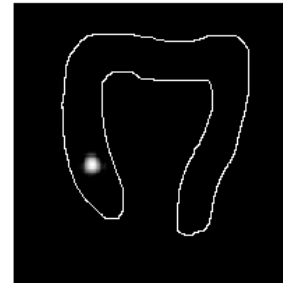
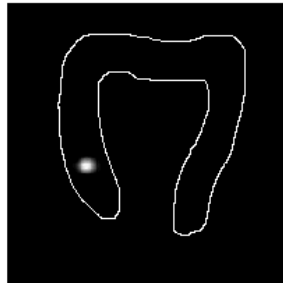

Desintegração do cápsula magnética no cólon

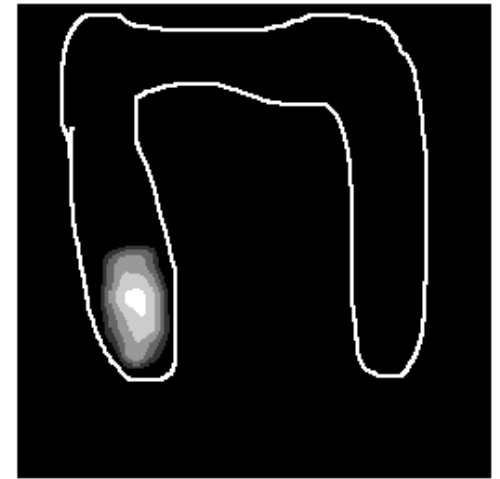
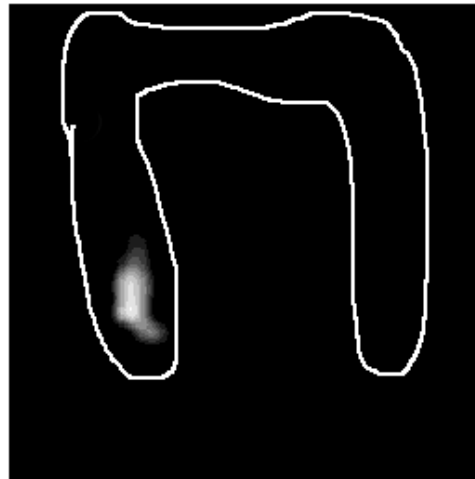
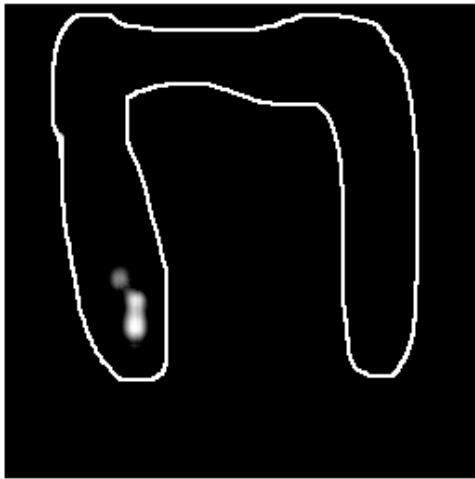

Atividades Eletromecânicas

- ❑ BER/EC → 50mHz, sempre presente, modelada por um dipolo de corrente, equação do cabo e osciladores
- ❑ ERA → acoplamento eletromecânico
- ❑ Ondas de contração → Função do estomago

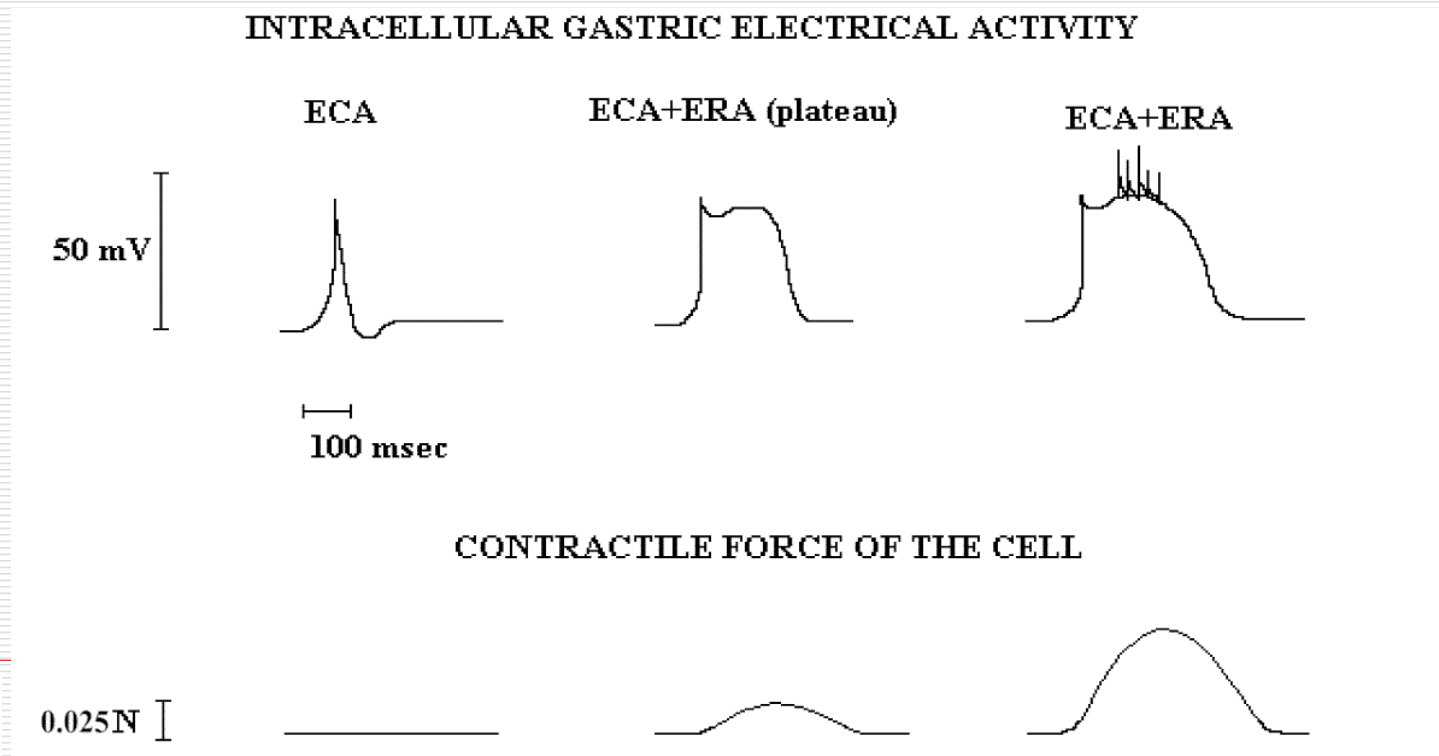

Biogradiometro Monocanal



Vista de um biogradiometro monocanal, com um SQUID, gradiometro com 2,5 cm de diâmetro e 7 cm de linha de base, posicionado sobre o estomago para medidas de MGG. A componente vertical vertical do campo é medida.

Posicionamento dos sensores e eletrodos para MGG & EGG --Registros Típicos

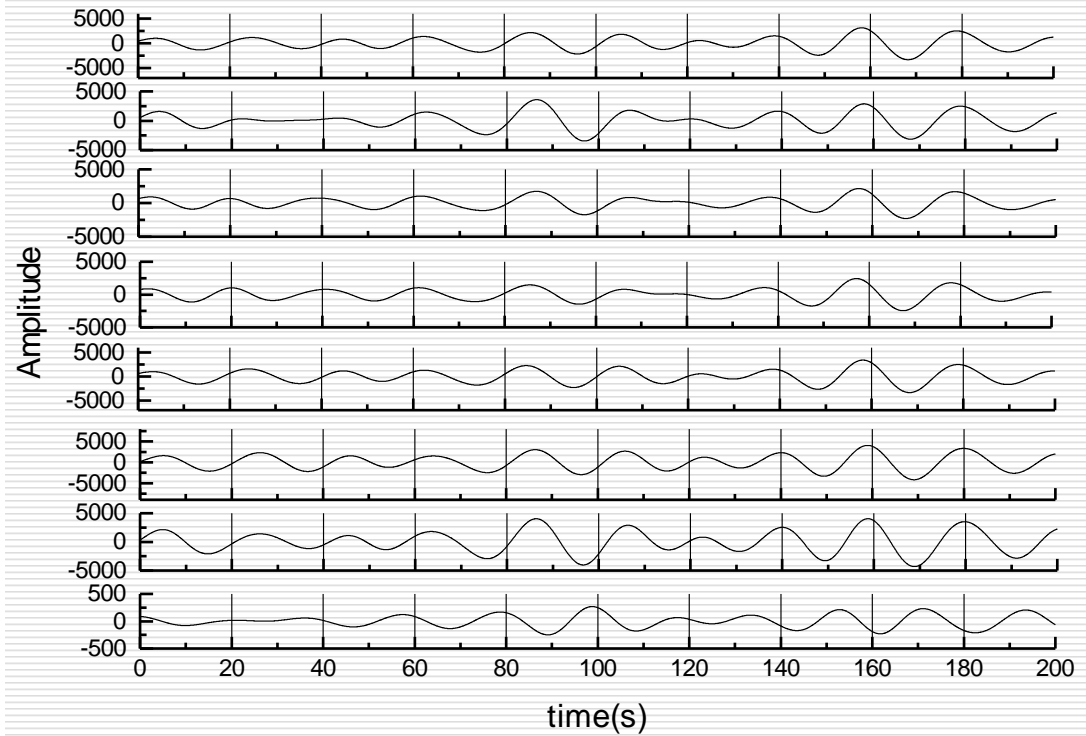
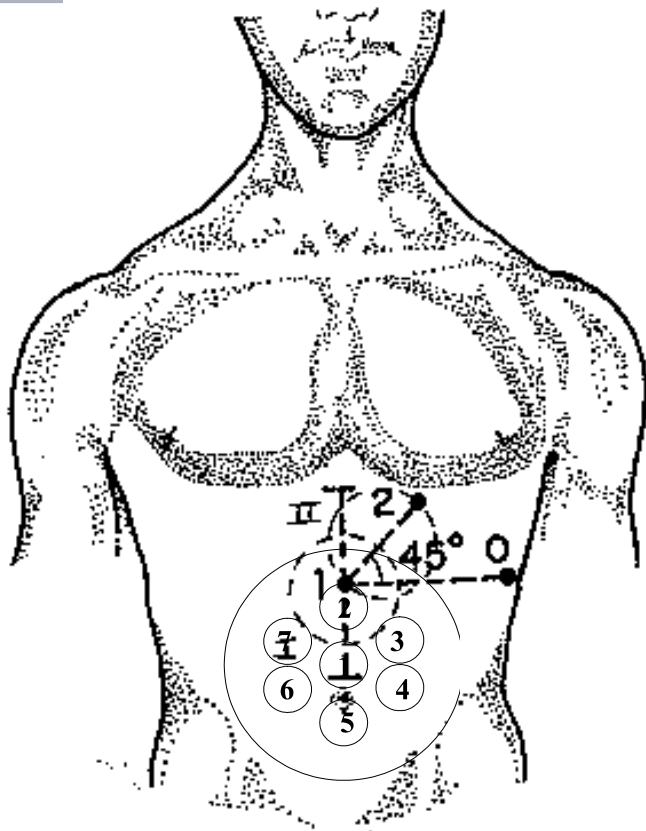

Segmento de Traçado de MGG Mostrando Defasagem

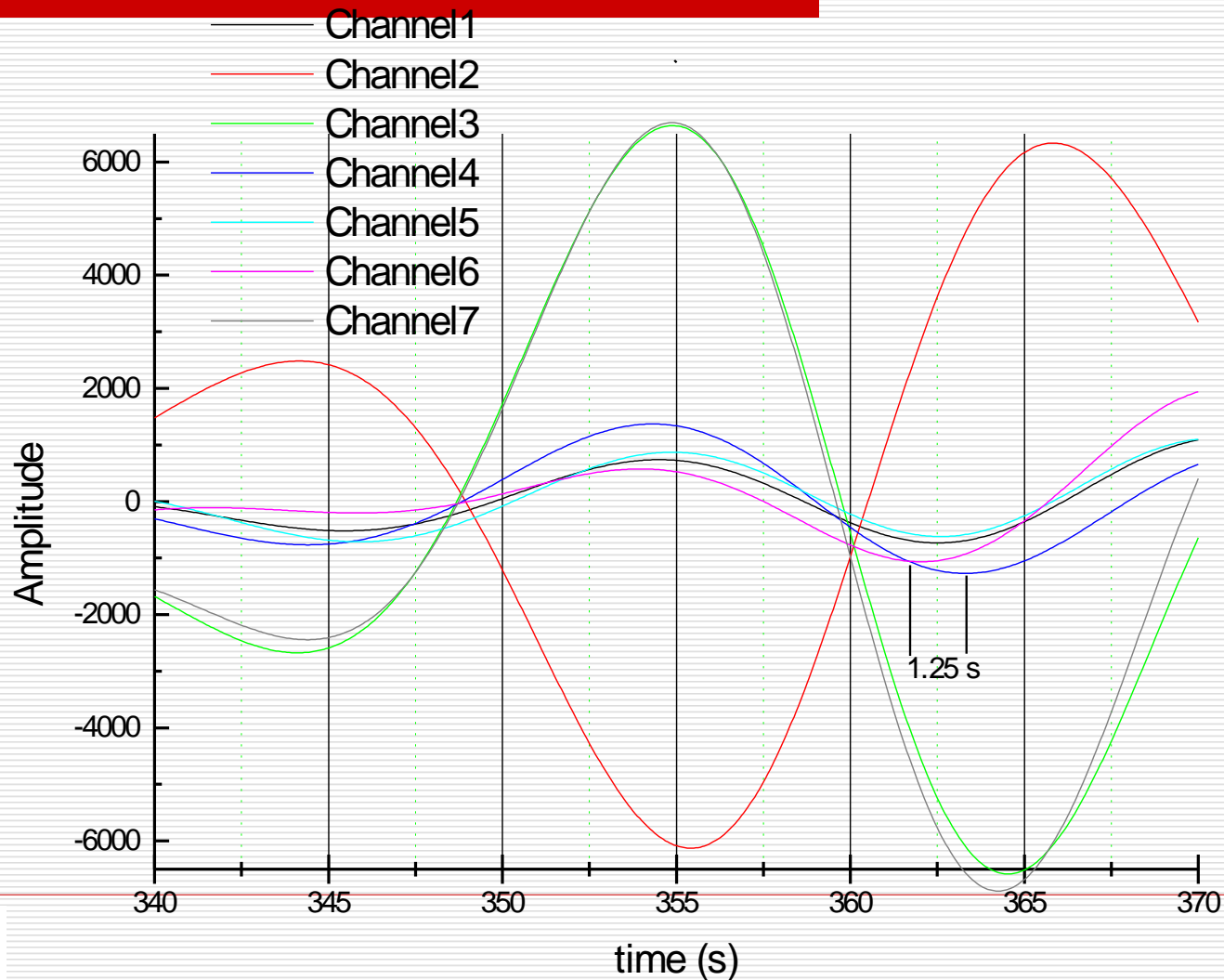

Modelando a Atividade Elétrica

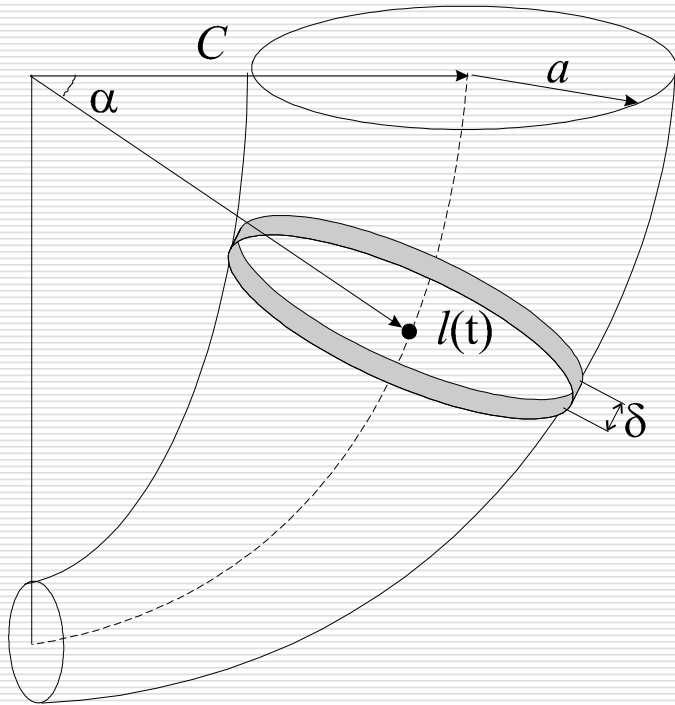

$$B = \frac{Q\mu_0}{4\pi R^2} \frac{1}{\left(1 - \frac{a^2}{R^2}\right)}$$

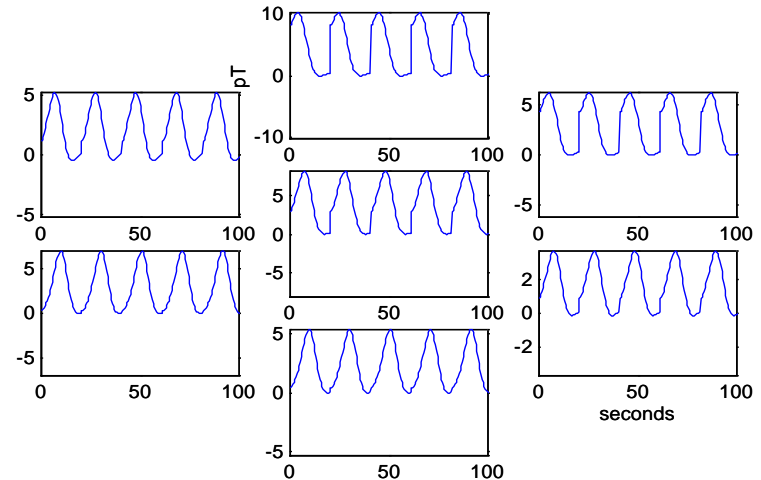
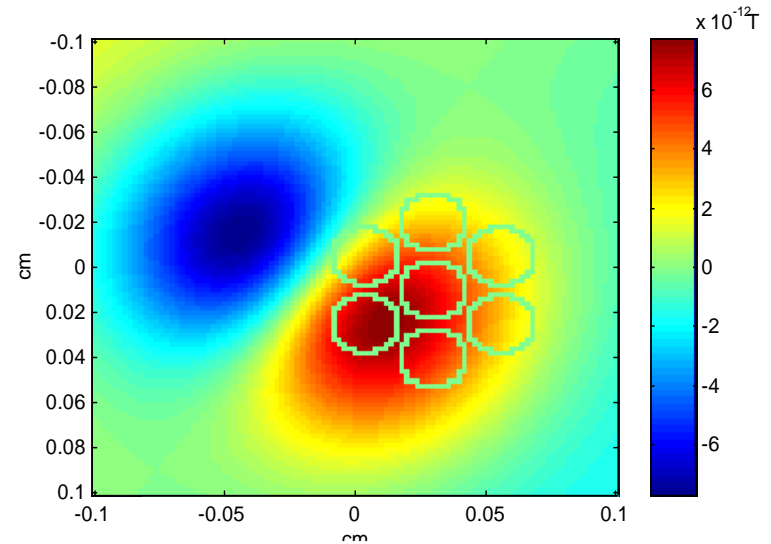

Estudo da isquemia

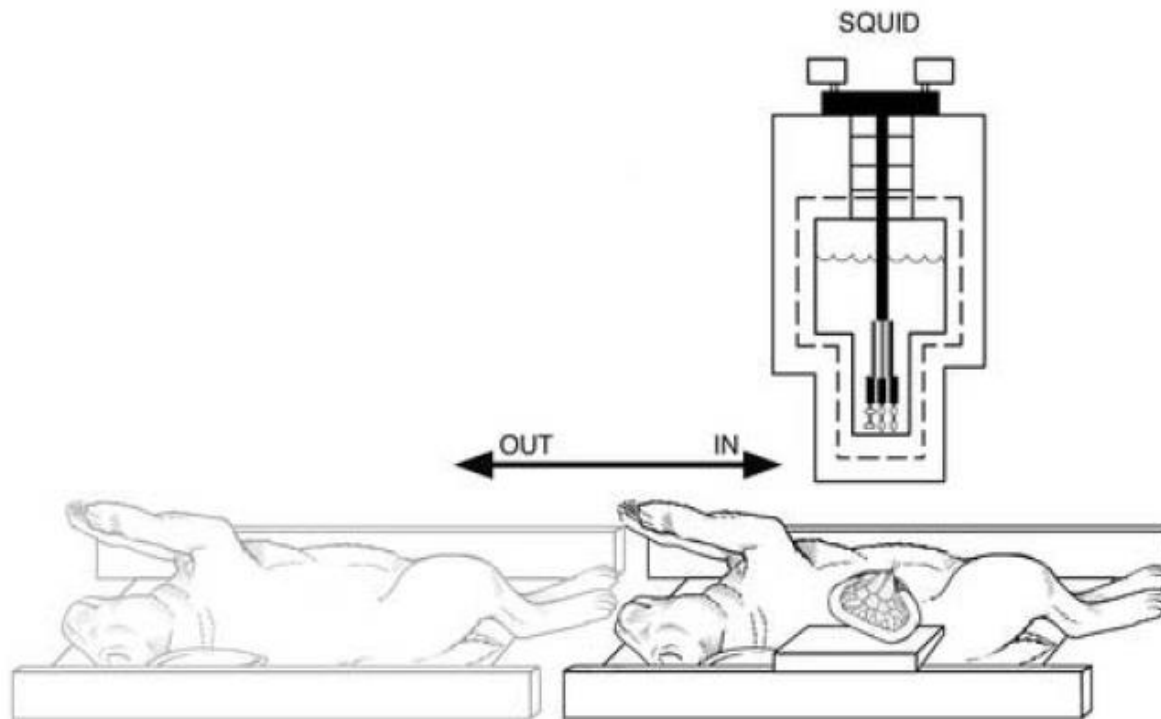

A isquemia leva a um diminuição da amplitude do sinal

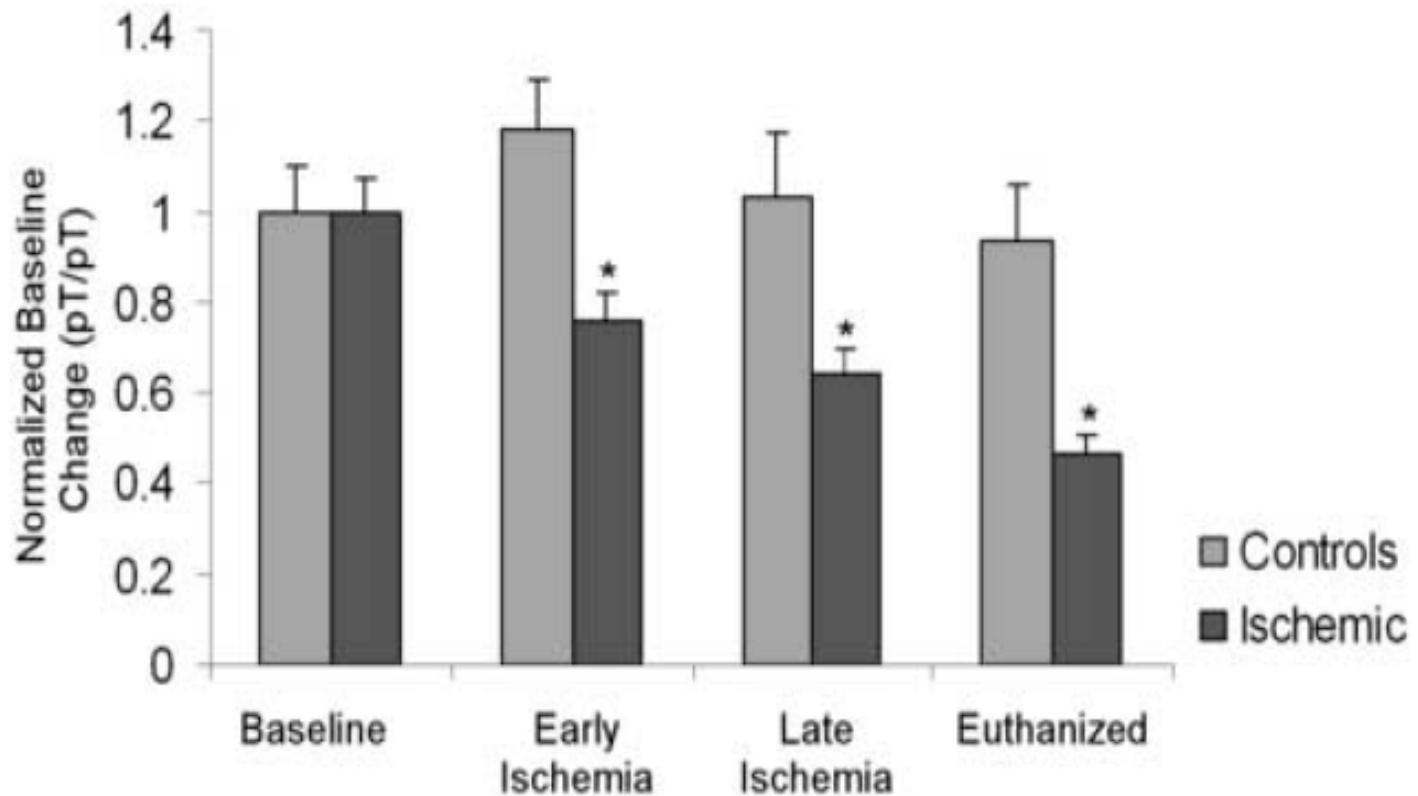

Outras pesquisas

- ❑ Weitches et al, “drug delivery”
- ❑ Bradshaw et al, isquemia mesentérica

Agradecimentos

- ❑ Ricardo Brandt de Oliveira-FMRP-USP
- ❑ Luiz E.A. Troncon-FMRP-USP
- ❑ José Ricardo de Arruda Miranda-IBB-UNESP-Botucatu
- ❑ Ronald Wakai-UW-Madison
- ❑ **FAPESP-CNPq-CAPES-PRONEX**
- ❑ **A. Adilton Oliveira**
- ❑ **Agostinho Ferreira**
- ❑ **Charlie A Miquelin**
- ❑ **Dráulio Barros Araújo**
- ❑ **Eder Rezende Moraes**
- ❑ **José G. Guasti Jr.**
- ❑ **Marcelo Moreira**
- ❑ **Marcello Rodrigues**
- ❑ **Nasser Daghastanli**
- ❑ **Paulo Loureiro Sousa**