



Estabelecimento e organização dos meristemas apicais: caulinar e radicular

**BIB-313 – Morfologia e Anatomia de Plantas Vasculares
(MORFOANATO)
Instituto de Biociências – USP**



13



14



15



16



17



18

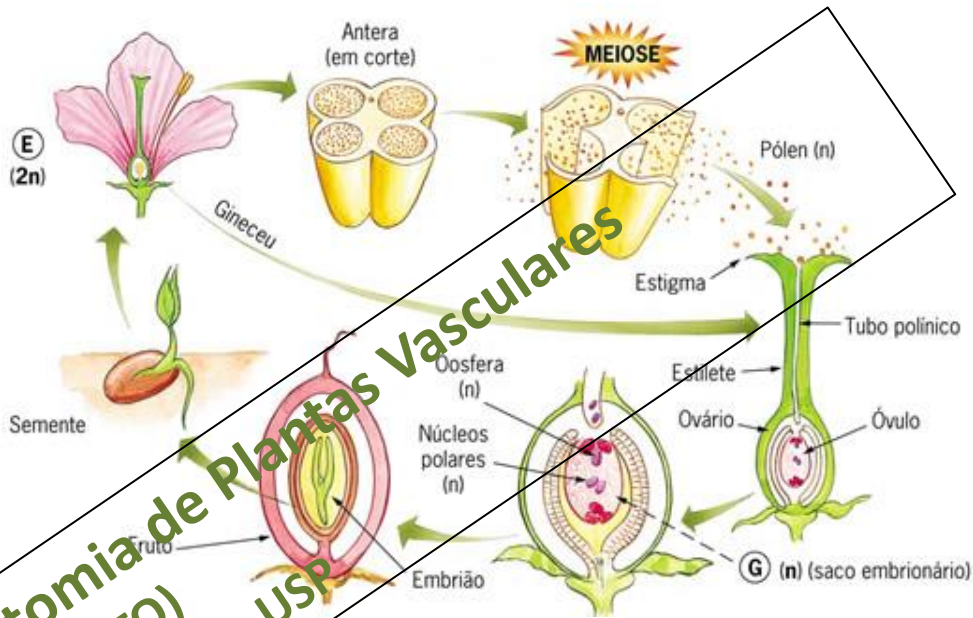

www.sobiologia.com.br

EMBRIOGÊNESE

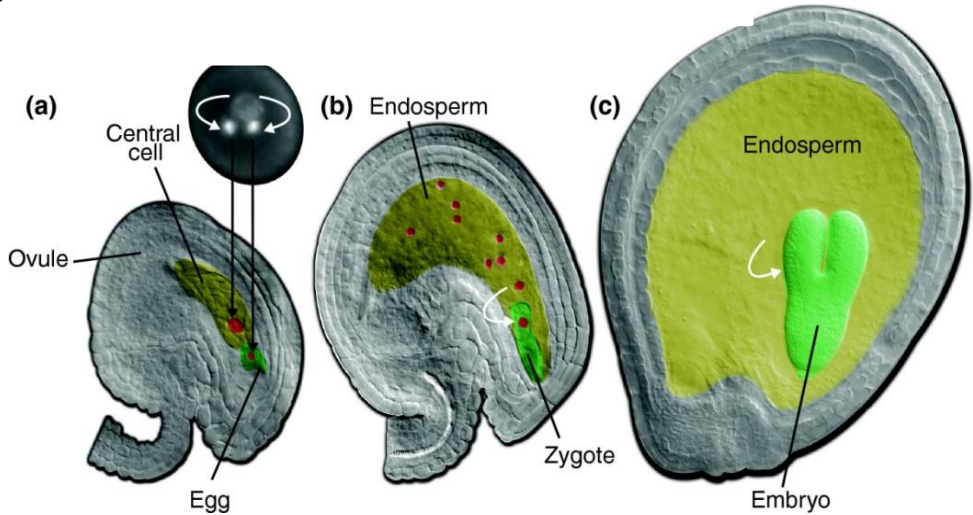

Vieira & Fonseca (2014)

BIB-313 - Morfologia e Anatomia de Plantas Vasculares (MORFOANATO) Instituto de Biociências - USP

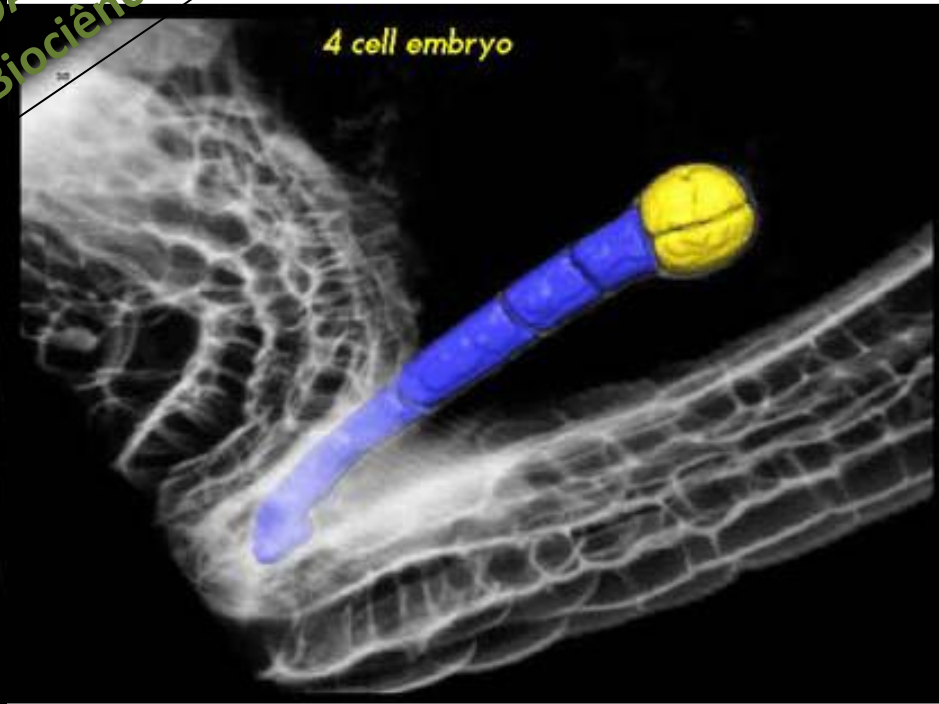
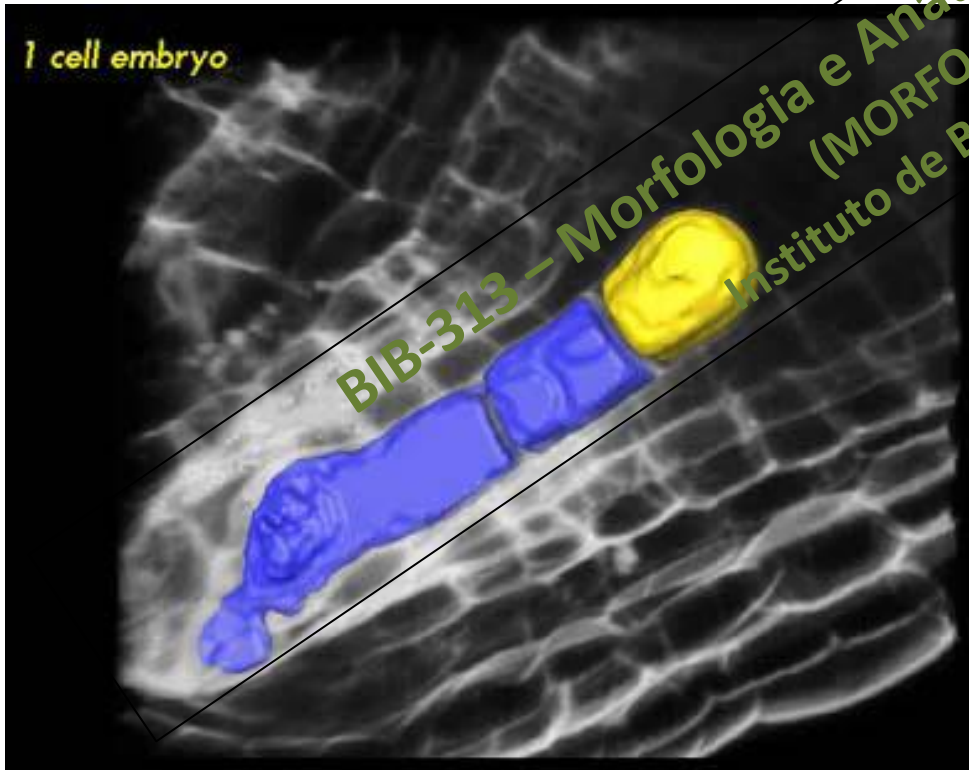
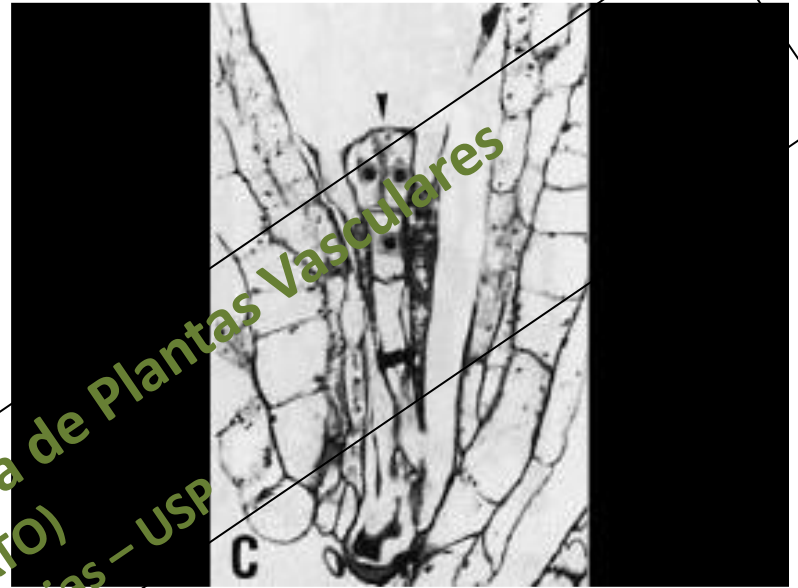
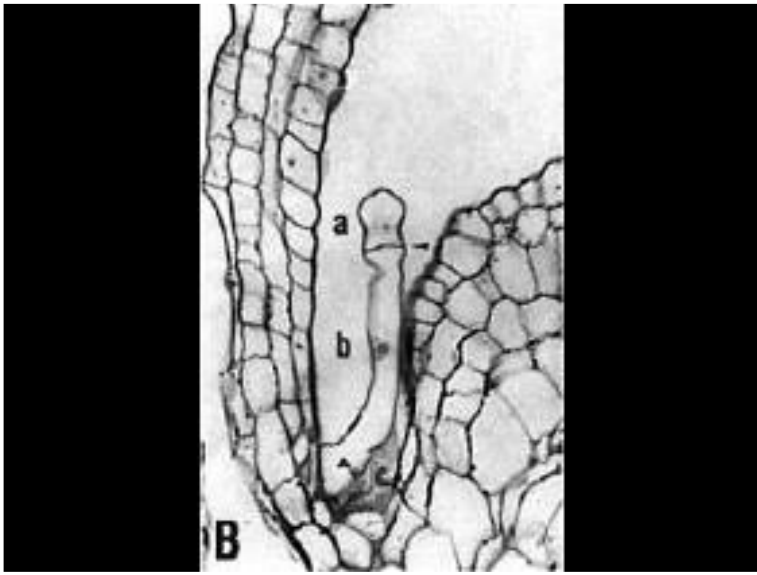

BIB-313 – Morfologia e Anatomia de Plantas Vasculares
(MORFOANATO)
Instituto de Biociências – USP

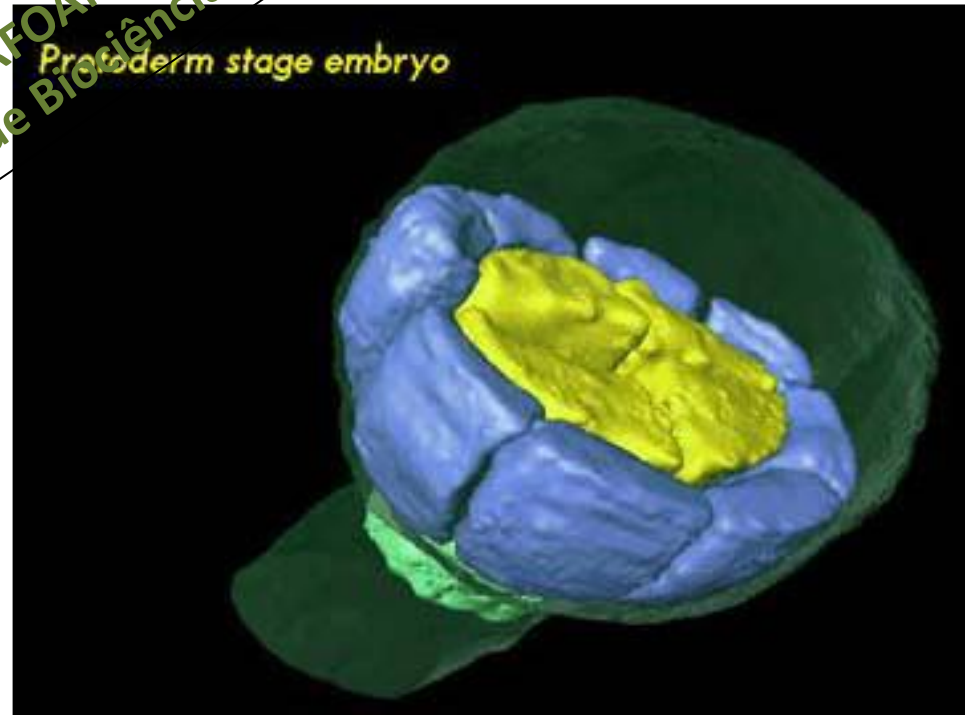
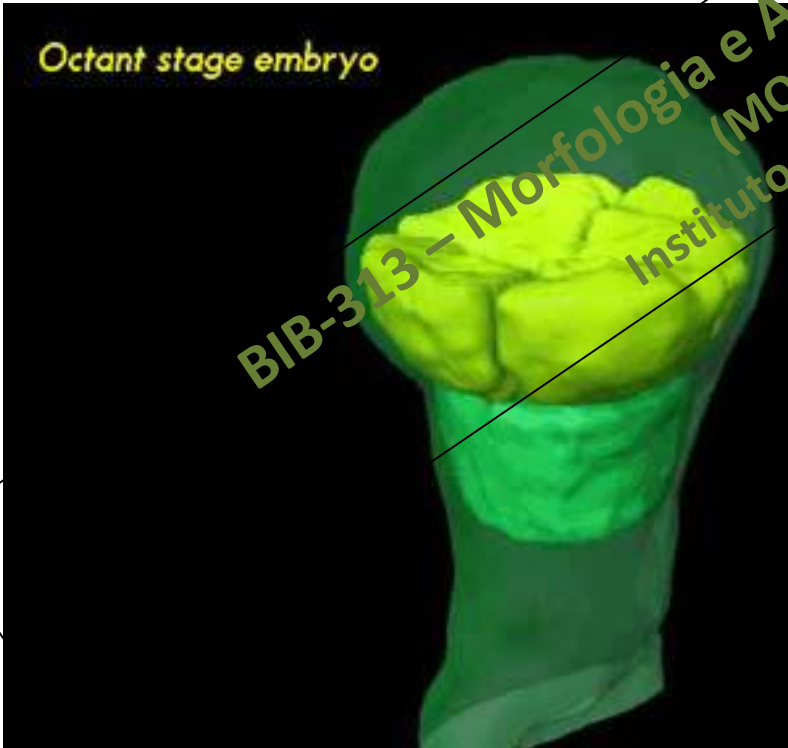
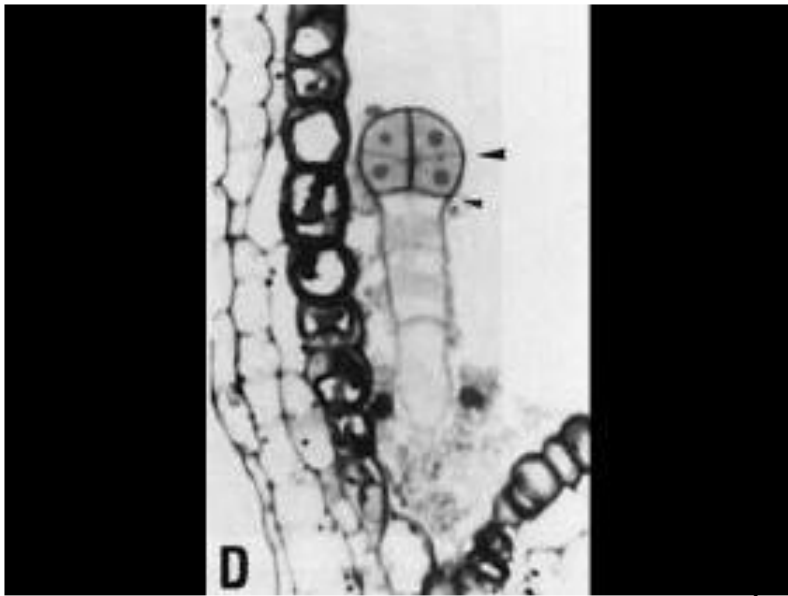

Padrão indeterminado de crescimento

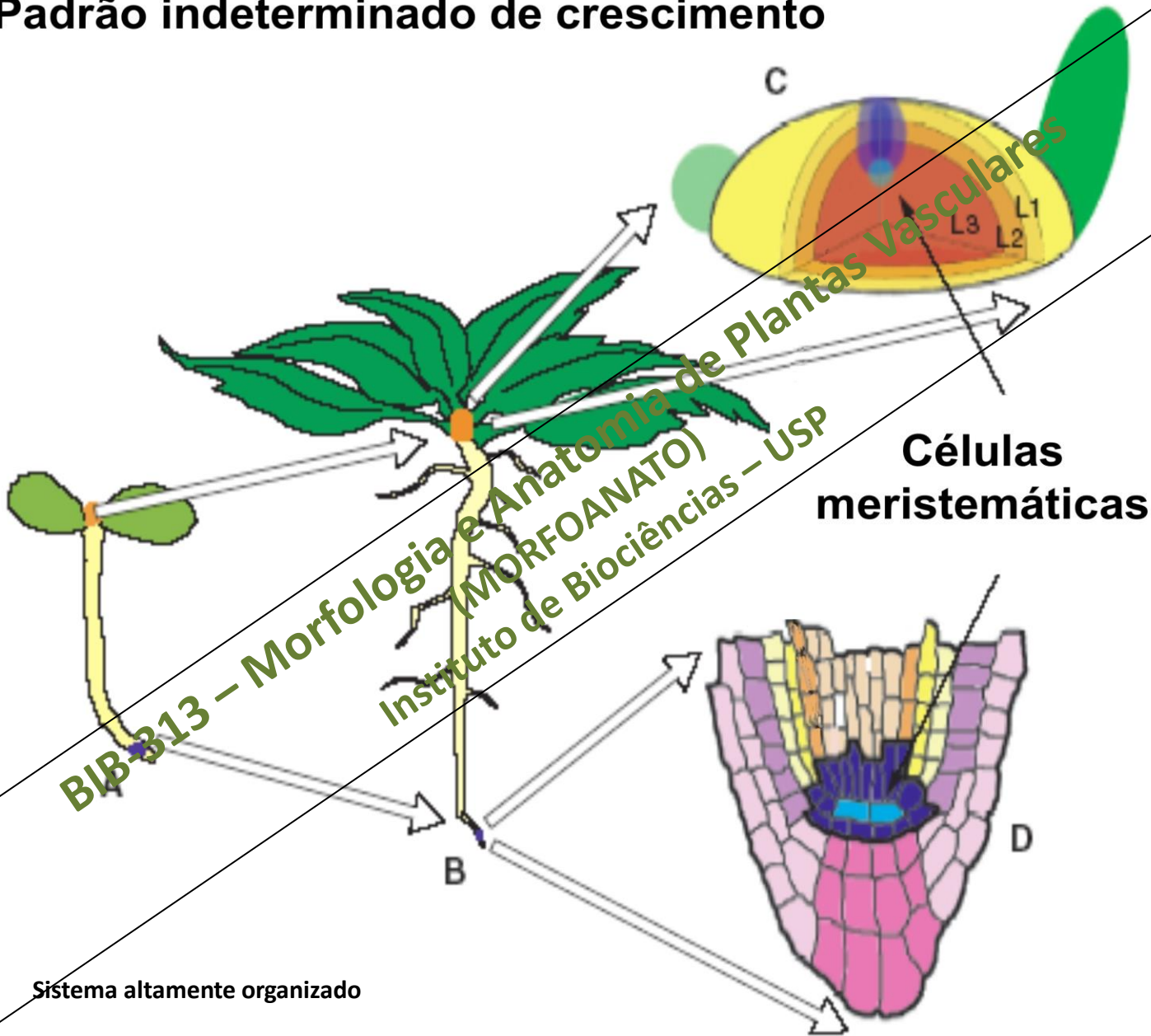

BIB-313 – Morfologia e Anatomia de Plantas Vasculares
(MORFOANATO)
Instituto de Biociências – USP

Sistema altamente organizado

Células meristemáticas



Semente do feijão (*Phaseolus vulgaris*, Fabaceae, Monocotiledônea)

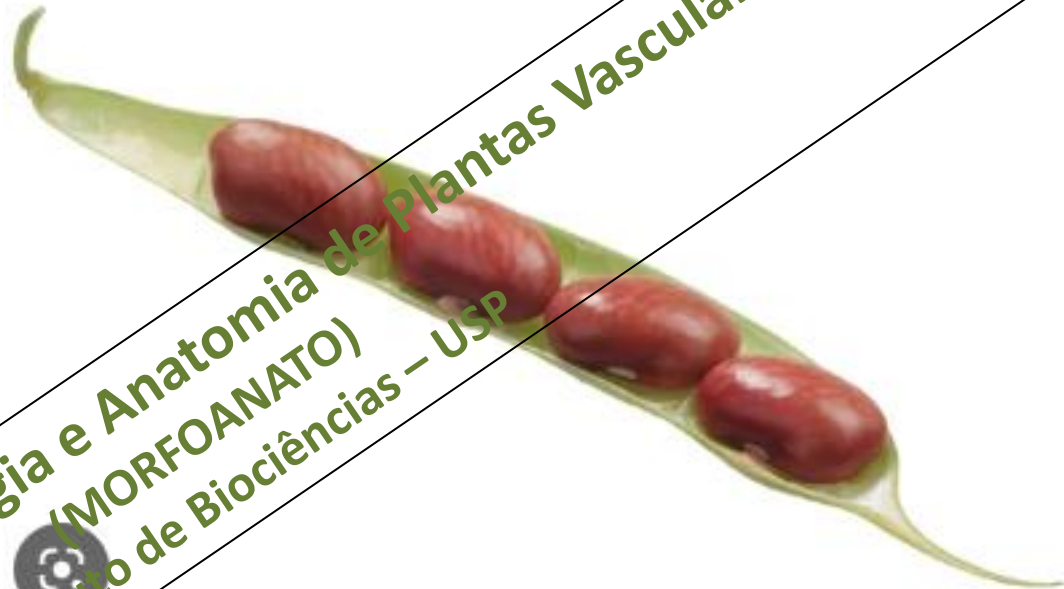

Morfologia e Anatomia de Plantas Vasculares
(MORFOANATO)
Instituto de Biociências – USP



BIB-3112

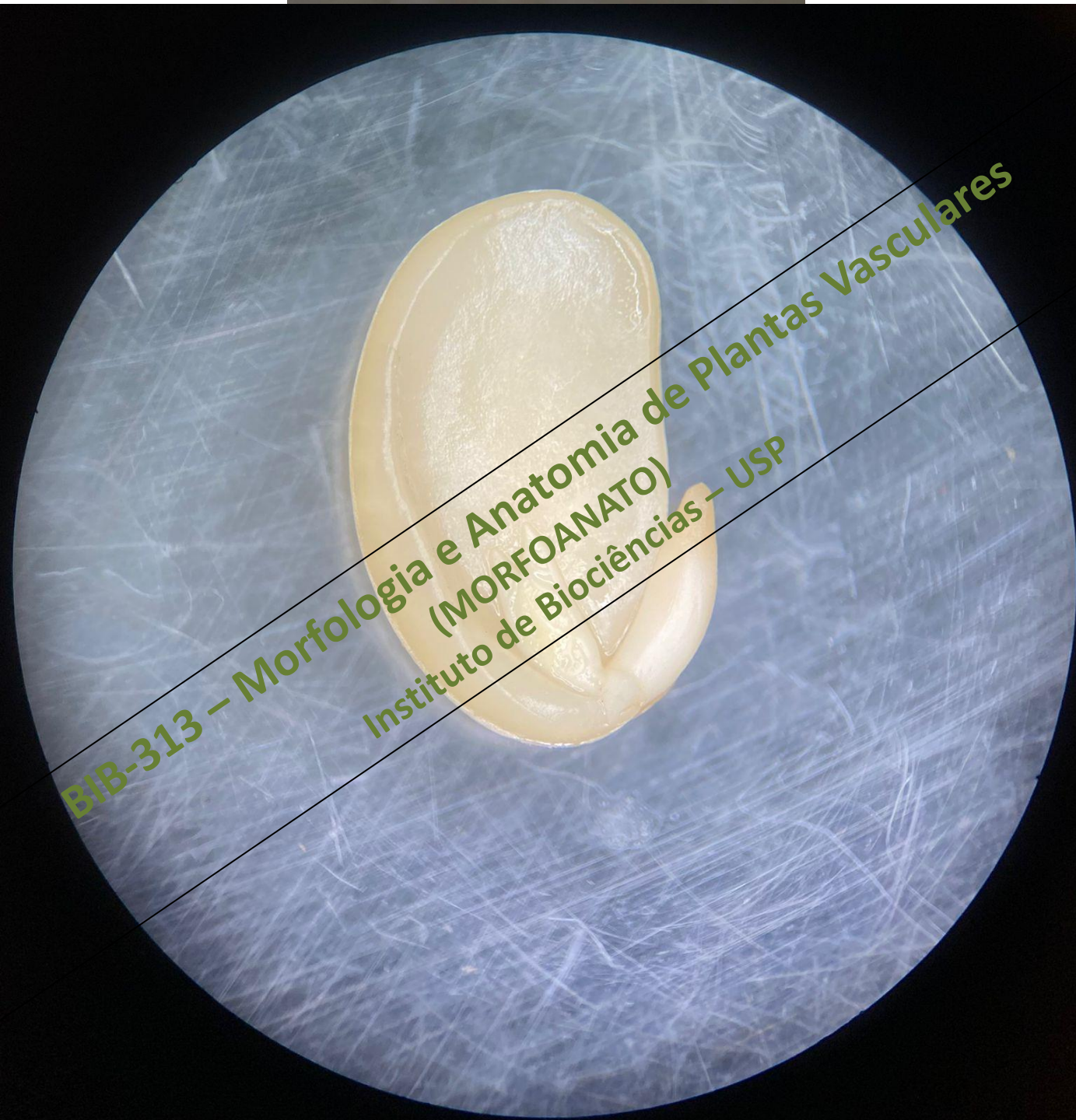

BIB-313 – Morfologia e Anatomia de Plantas Vasculares
(MORFOANATO)
Instituto de Biociências – USP

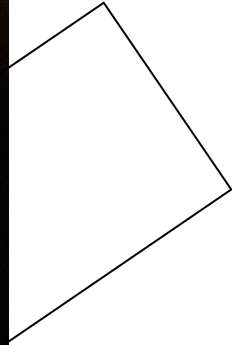
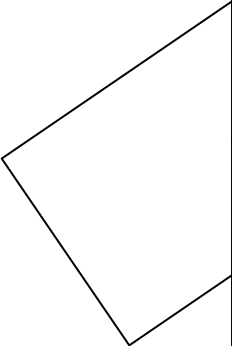

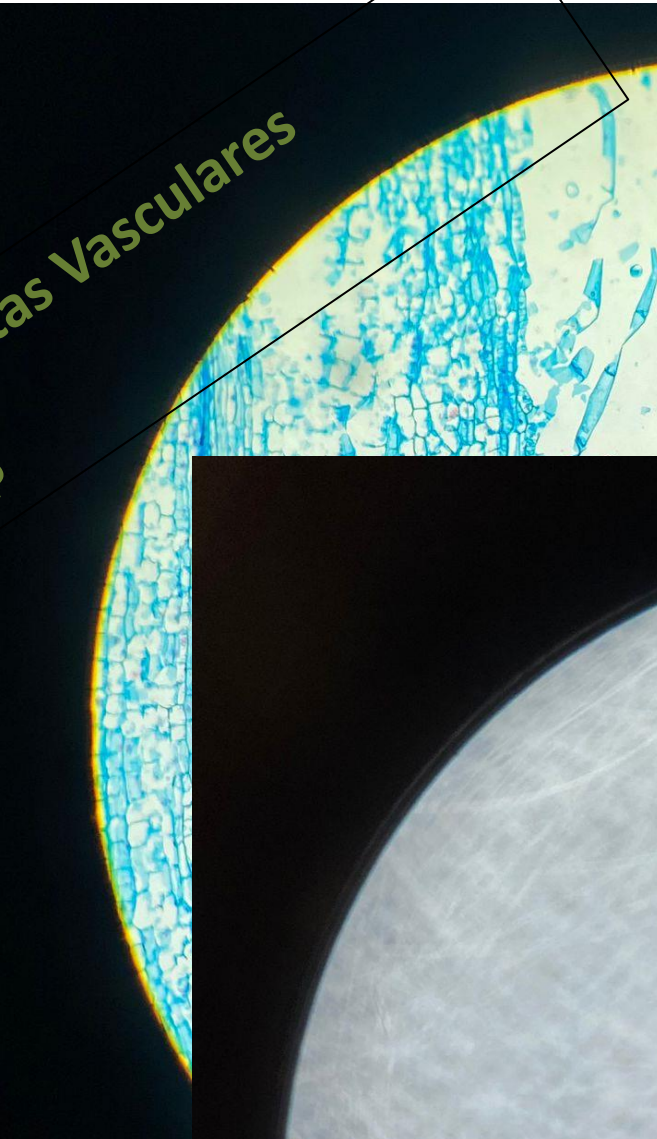
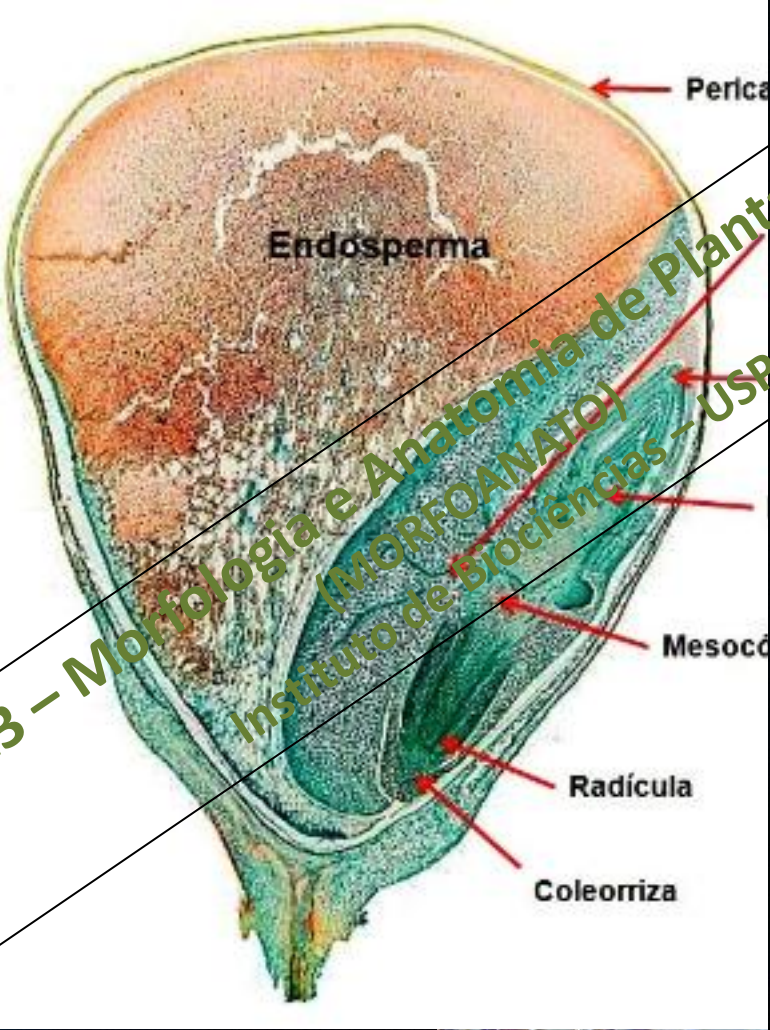
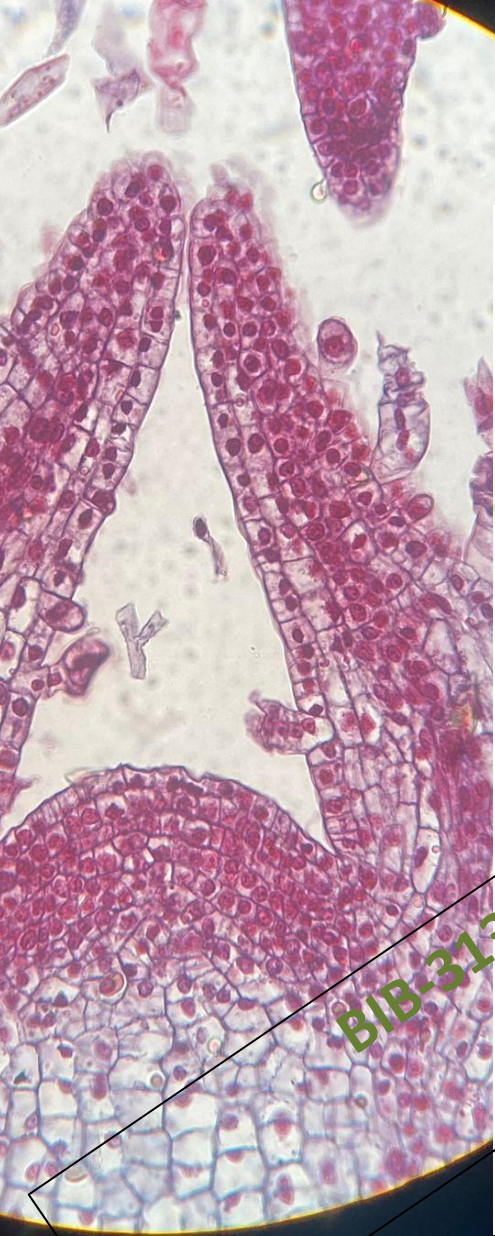

BIB-313 - Morfologia e Anatomia de Plantas Vasculares (MORFOANATO) Instituto de Biociências - USP



Fruto do milho (*Zea mays*, Poaceae, Monocotiledônea)



Fruto do milho = Cariopse

BIB-313 - Morfologia e Anatomia de Plantas Vasculares
MORFOANATOMIA
Instituto de Biociências - USP

Organização do Meristema apical caulinar

Gametófito de um musgo

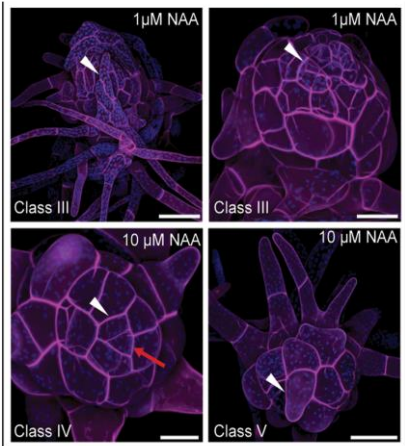

Esporófito de uma licófit

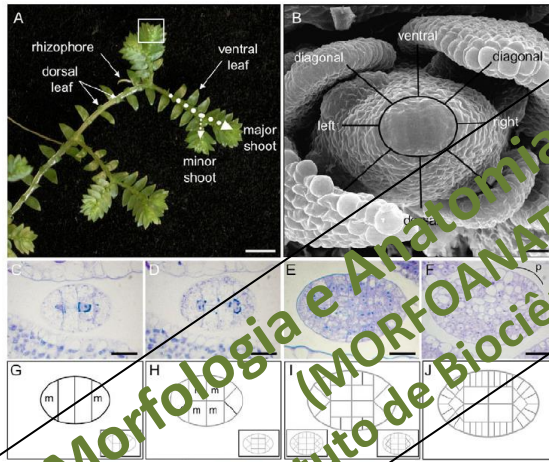

Esporófito de uma monilófit



Esporófito de espermatófit

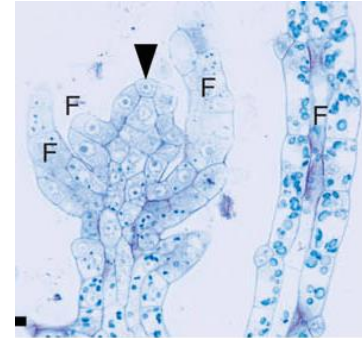
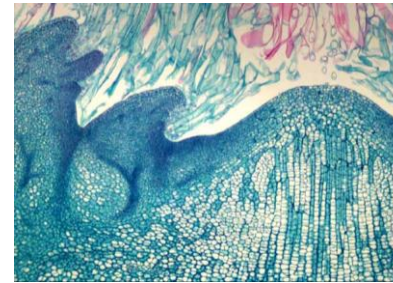
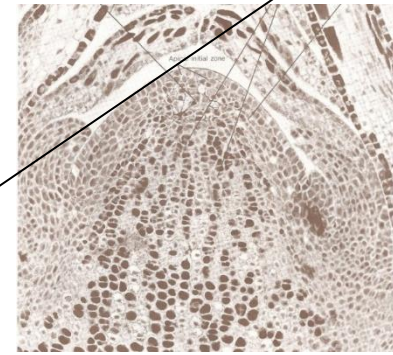

BIB-313 – Morfologia e Anatomia de Plantas Vasculares (MORFOANATO) Instituto de Biociências – USP

Terminologias adotadas em espermatófitas

ep: epiderme
ec: subepiderme
cc: centro

cmc: célula-mãe central
mc: meristema central
zp: zona periférica
zia: zona apical inicial

t: túnica
c: corpo

ma: meristema de "espera" (*attente*)
pmsp: promeristema esporogênico
pmr: promeristema receptacular
mm: meristema medular

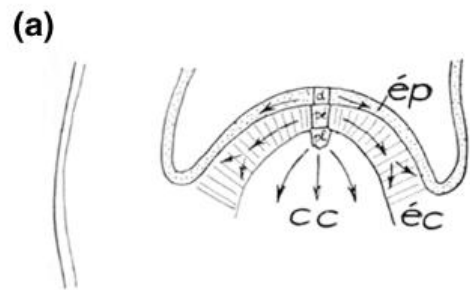

Hanstein

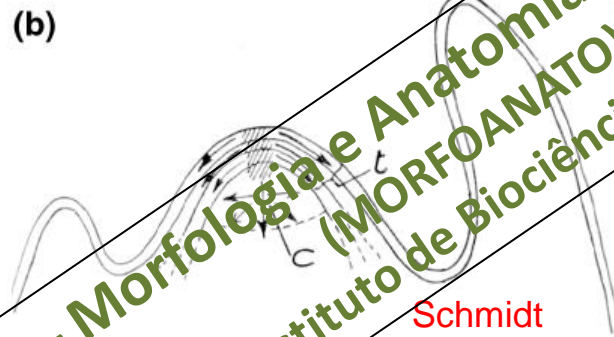

Schmidt

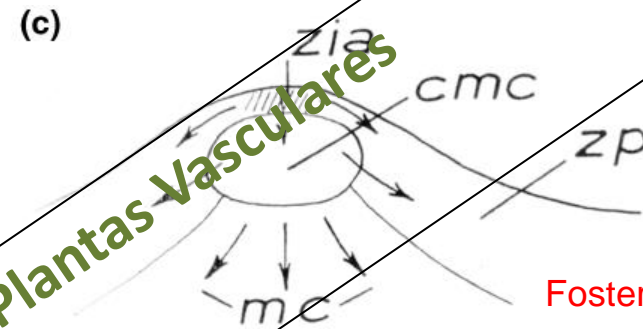

Foster

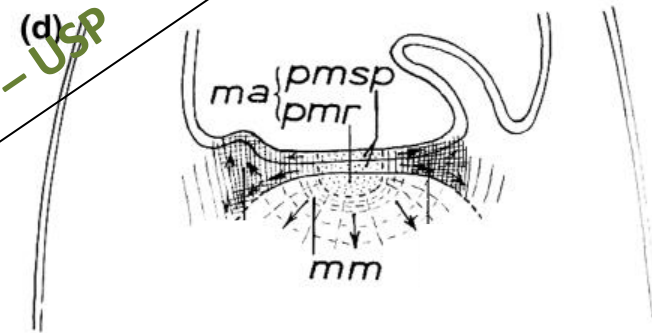

Buvat

(e)

Hanstein 1868	Schmidt 1924	Buvat 1952	
Dermatogen	Tunica	Anneau initial	} Méristème d'attente
Periblem		Proméristème sporogène	
Plerome	Corpus	Proméristème réceptaculaire	
		Meristème médullaire	

BIB-313 – Morfologia e Anatomia de Plantas Vasculares (MORFOANATO) Instituto de Biociências – Usp

Atualmente, as terminologias adotadas:

1. Teoria da Túnica-corpo
2. Teoria da Zonação

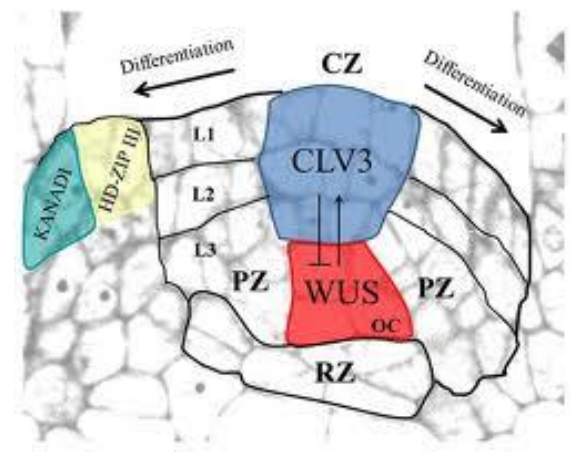
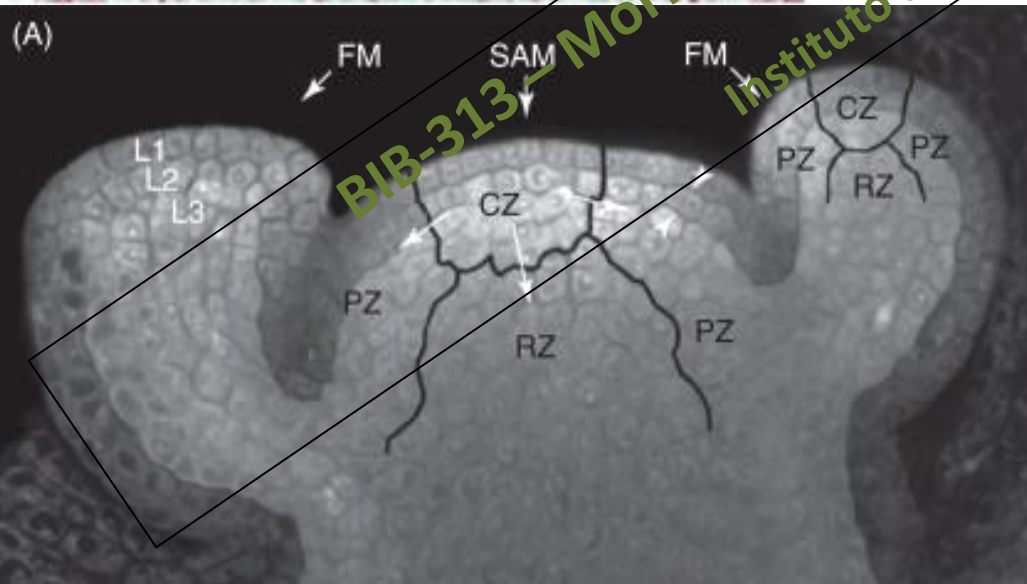
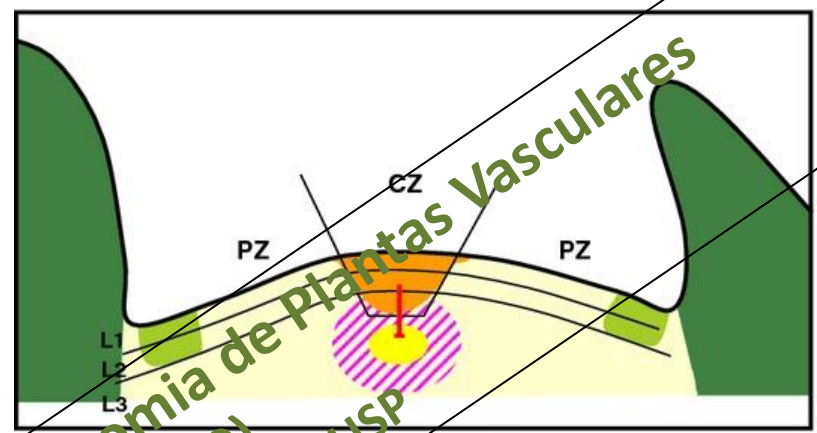
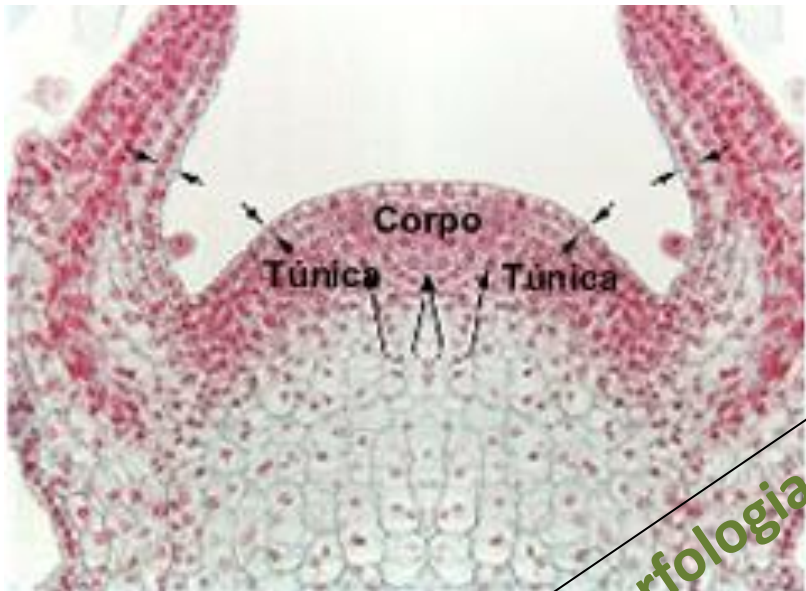

BIB-313 – Morfologia e Anatomia de Plantas Vasculares (MORFOANAT) Instituto de Biociências – USP

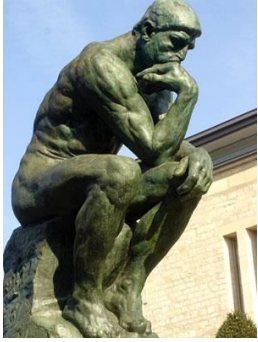

Observe a secção longitudinal do ápice caulinar de *Plectranthus* sp.

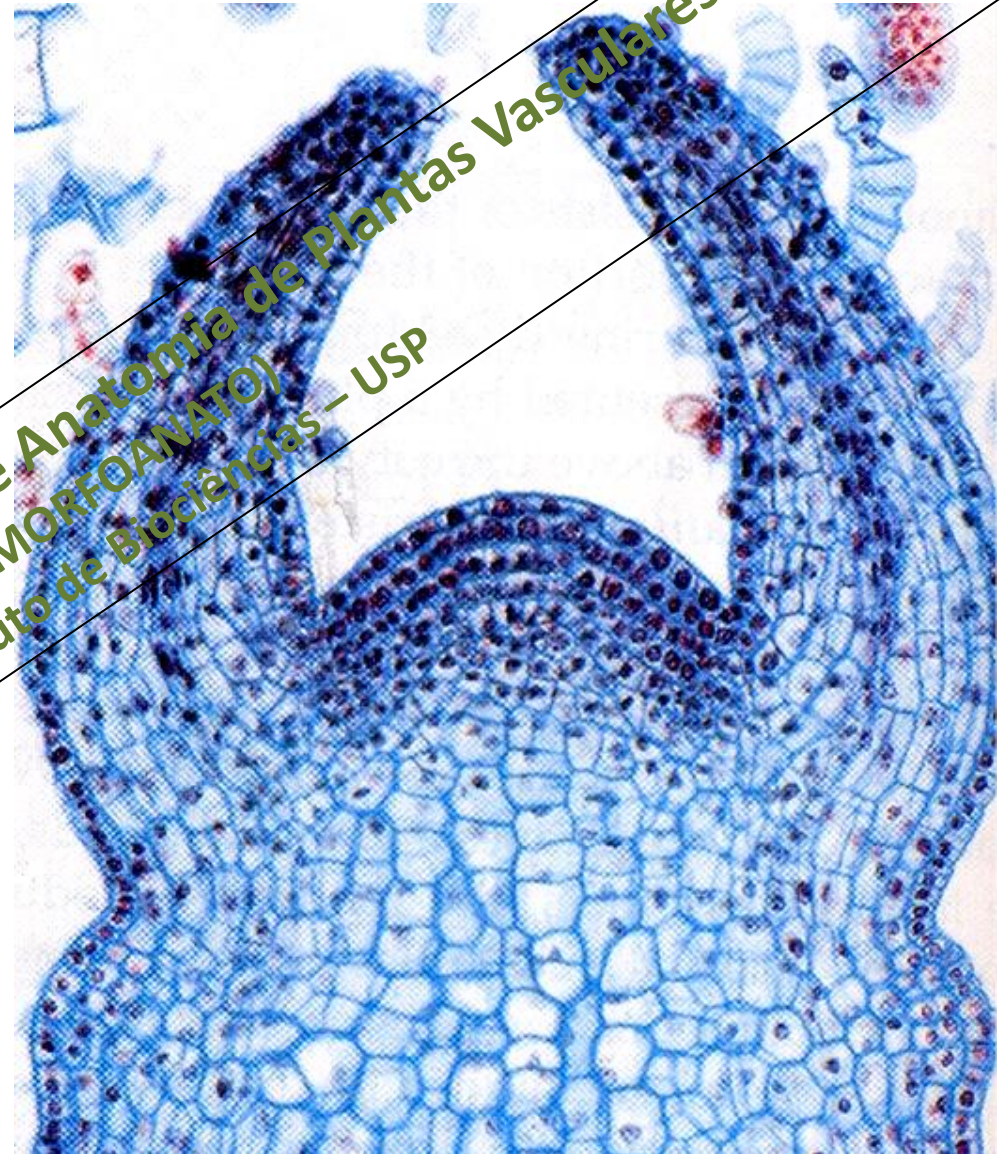

Morfologia e Anatomia de Plantas Vasculares
(MORFOANATO)
Instituto de Biociências – USP

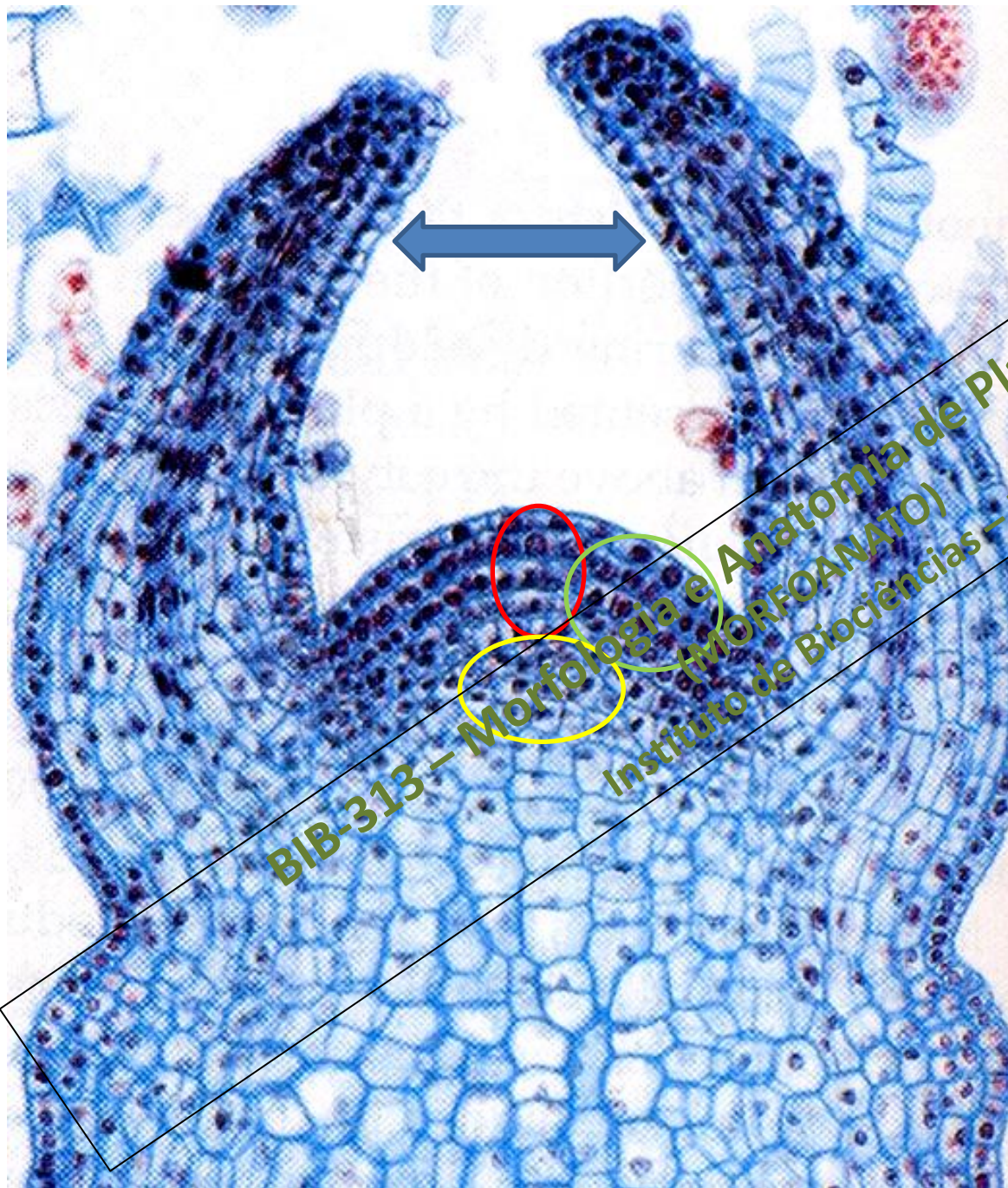

zona central (vermelho)

zona periférica (verde)

zona medular (amarelo)

primórdios foliares (seta)

BIB-313 – Morfologia e Anatomia de Plantas Vasculares
(MORFOANATO)
Instituto de Biociências – USP

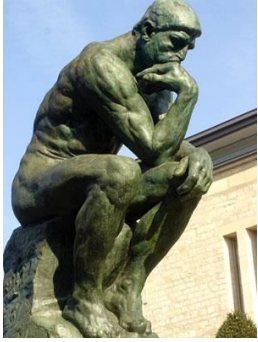

Ramo de *Murraya paniculata* (Rutaceae) e *Plectranthus* sp. (Lamiaceae)



BIB-313 – Morfologia e Anatomia de Plantas Vasculares
(MORFOANATOMIA)
Instituto de Biociências – USP

BIB-313 – Morfologia e Anatomia de Plantas Vasculares
(MORFOANATOMIA)
Instituto de Biociências – USP



Diferenciação dos meristemas durante a embriogênese

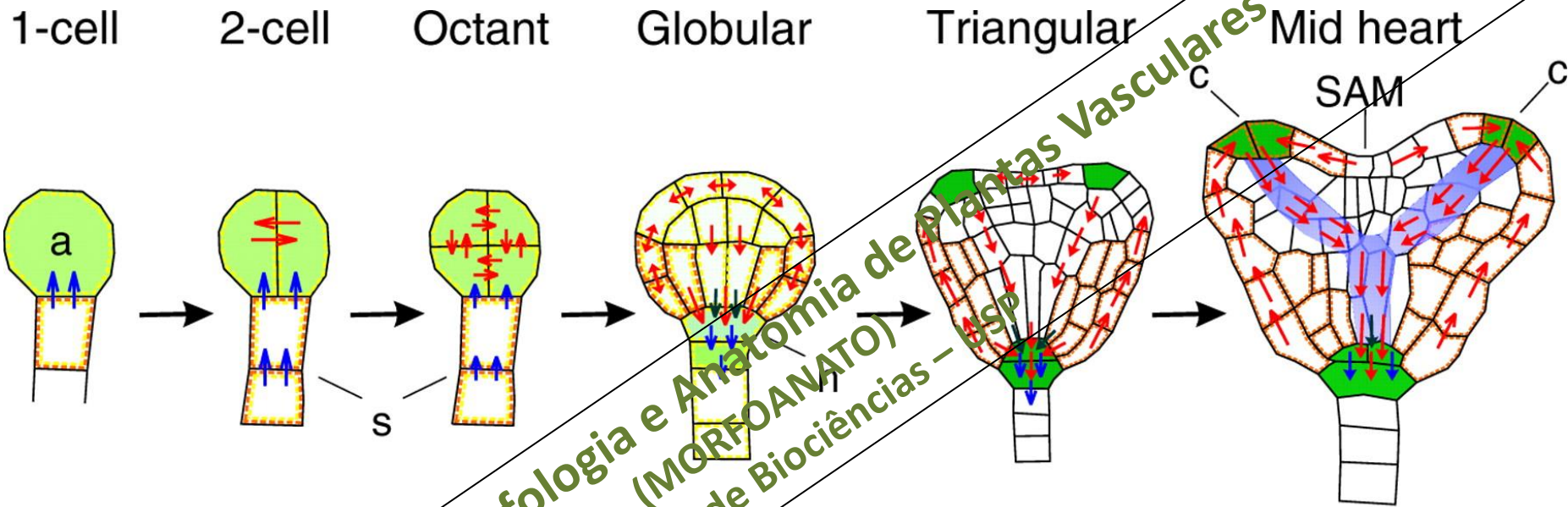

Key	PIN1	PIN4	PIN7	ABCB1	ABCB19	Auxin concentration gradient (low-high)	Future vasculature	SAM	Future shoot apical meristem	a Apical cell	c Cotyledon	h Hypophysis	s Suspensor cells
-----	------	------	------	-------	--------	---	--------------------	-----	------------------------------	---------------	-------------	--------------	-------------------

MAR: Meristema Apical Radicular

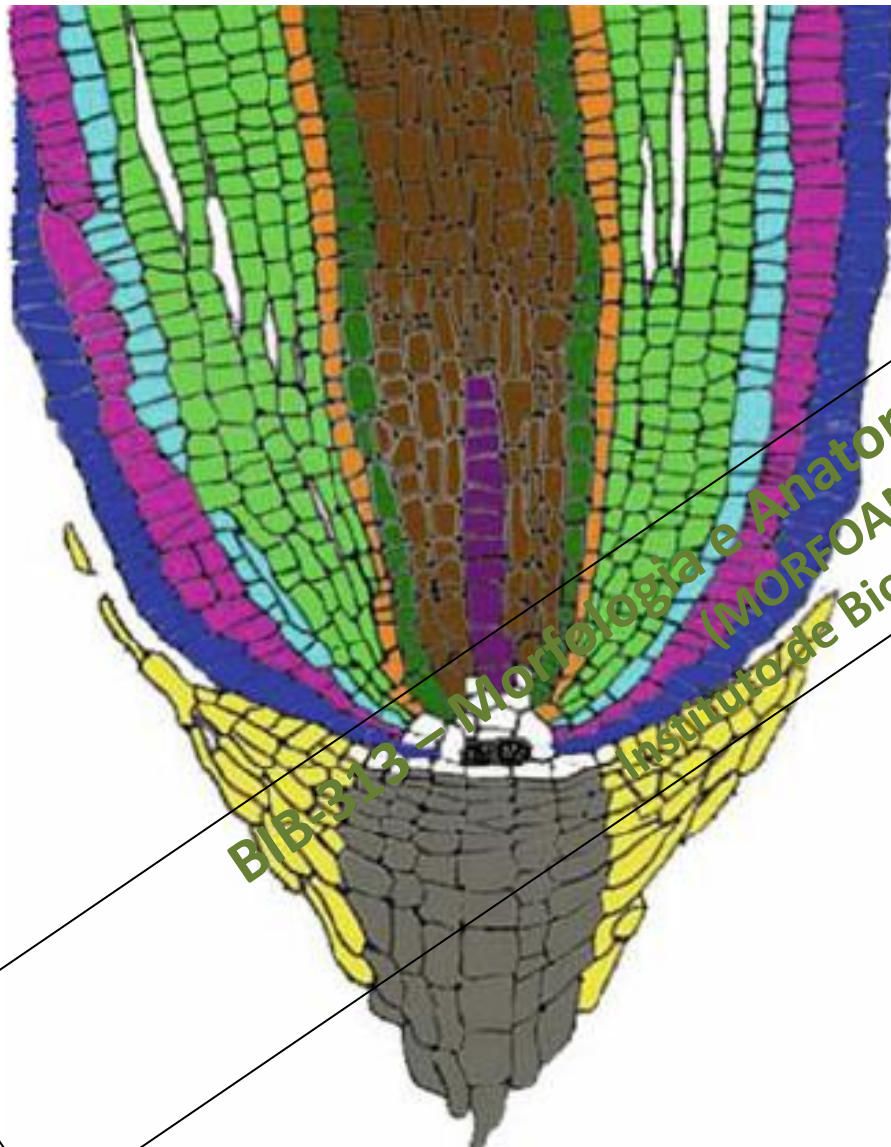

- Epidermis
 - Exodermis
 - Sclerenchyma
 - Cortex
 - Endodermis
 - Pericycle
 - Stele
 - Xylem
 - Columella
 - Lateral root cap
 - Initials and derivatives
 - Quiescent Center (QC)
- Outer cell layer
- Ground tissues
- Stele

Epiderme e coifa originadas a partir da mesma inicial

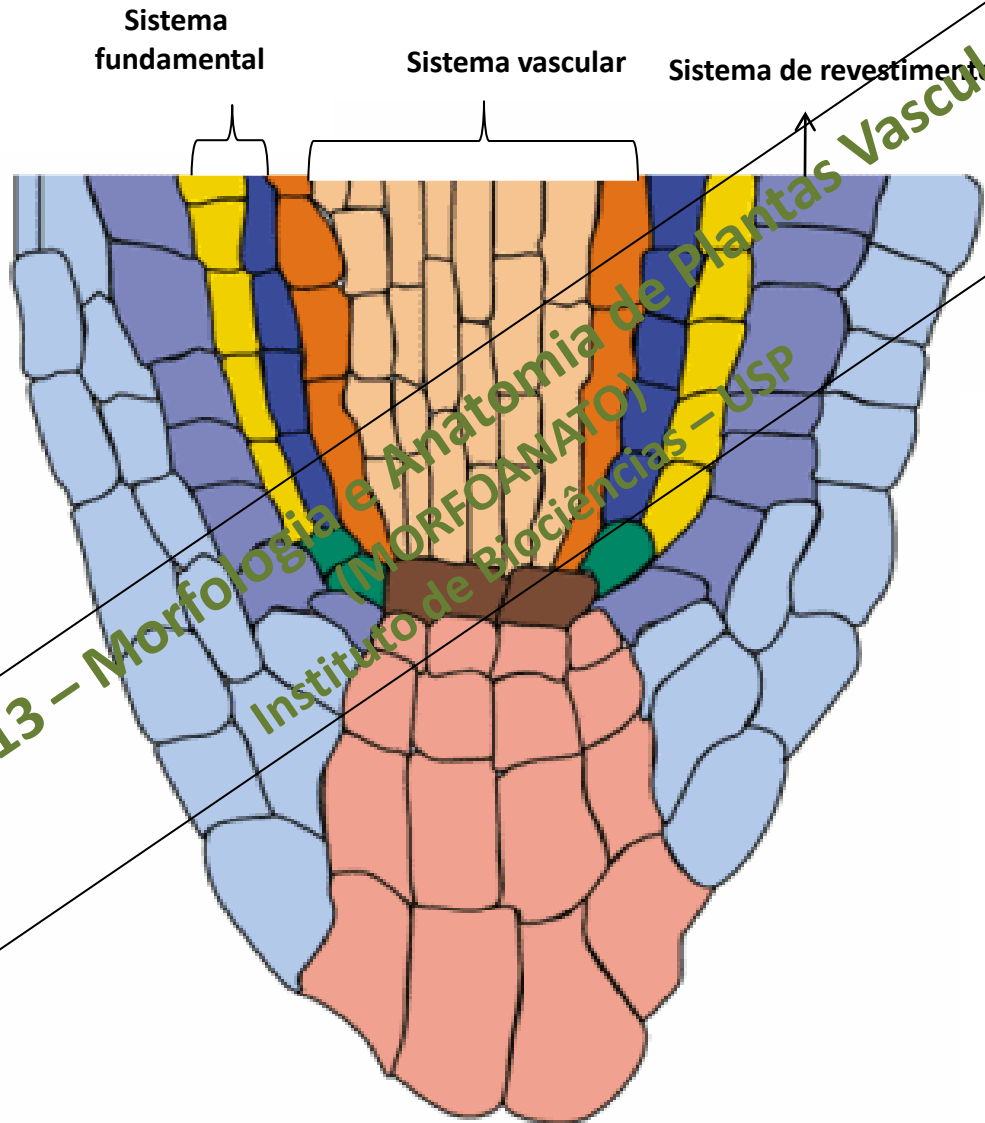

BIB-313 – Morfologia e Anatomia de Plantas Vasculares
INSTITUTO DE BIOCIÊNCIAS – USP

Padrões gerais de organização do MAR em espermatófitas

Fechado
(Diferentes iniciais)

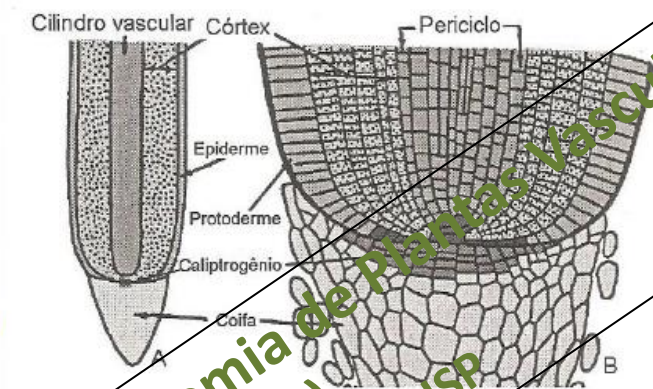

Aberto
(Iniciais em comum)

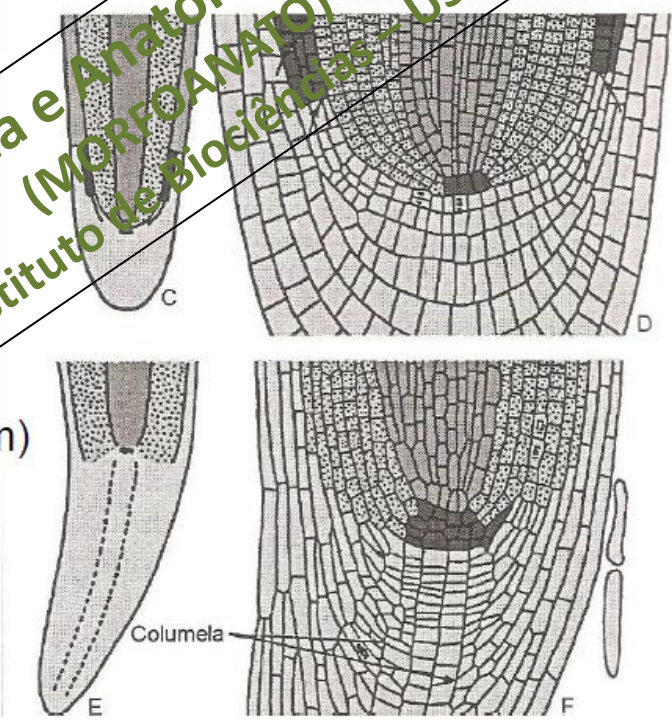

BIB-313 – Morfologia e Anatomia de Plantas Vasculares
(MORFOANATO)
Instituto de Biociências – USP

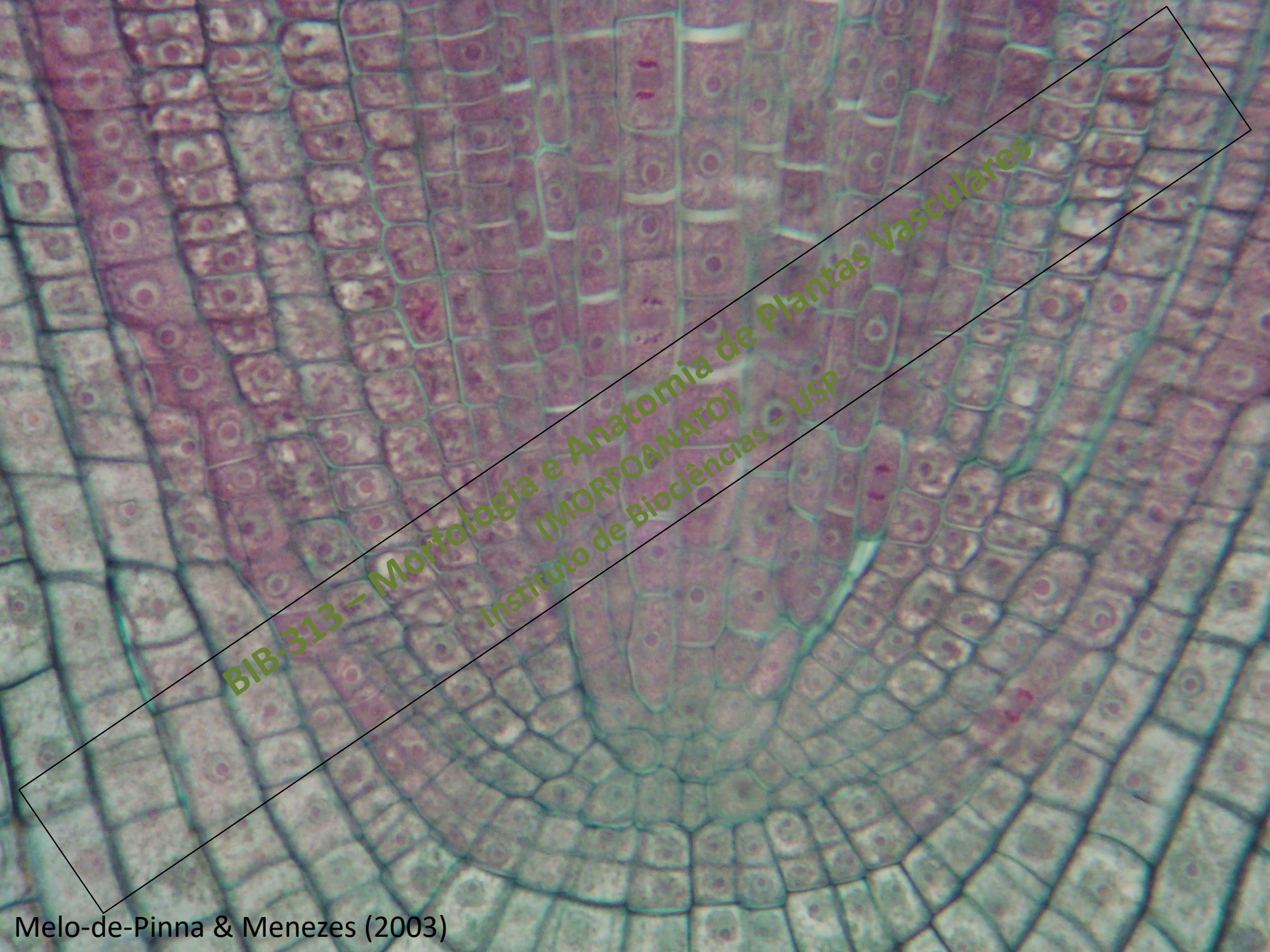

BIB-313 – Morfologia e Anatomia de Plantas Vasculares
(MORFOANATO)
Instituto de Biociências – USP

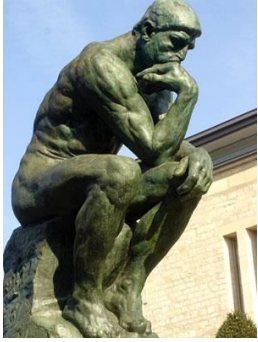

Observe a secção longitudinal do ápice radicular de *Allium cepa*.

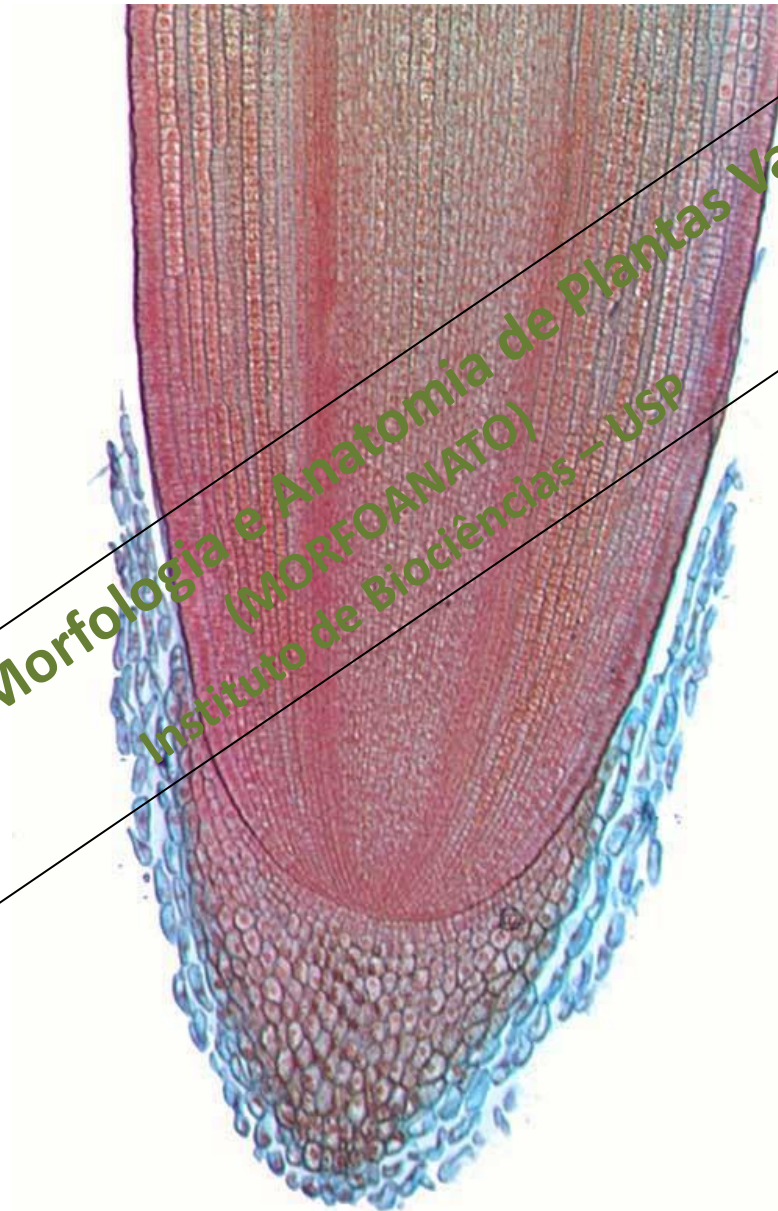

BIB-313 – Morfologia e Anatomia de Plantas Vasculares
(MORFOANATO)
Instituto de Biociências – USP

Onde encontramos MAR no sistema radicular?

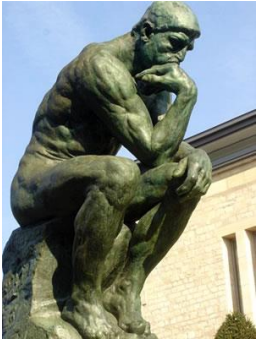

Secção longitudinal da raiz de *Eichornia crassipes* (Pontederiaceae).



BIB-313 – Morfologia e Anatomia de Plantas Vasculares
(MORFOANATO)
Instituto de Biociências – USP

a

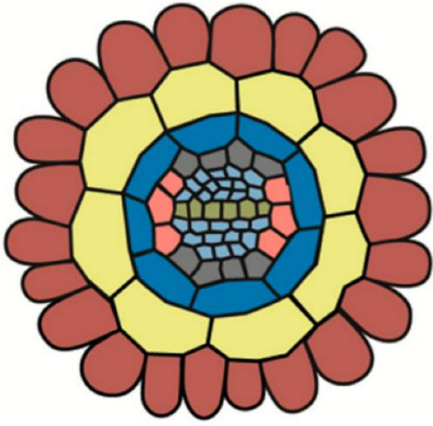

b

Stage I

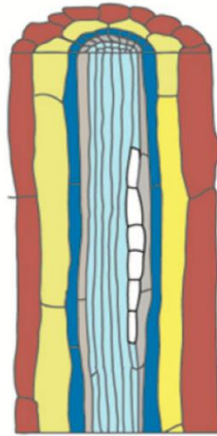

Stage II

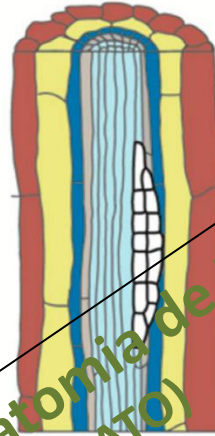

Stage III

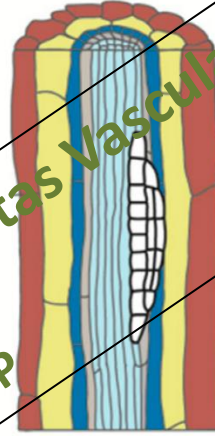

Stage IV

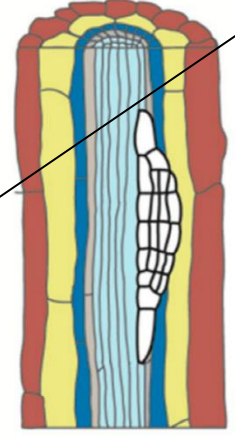

Stage V

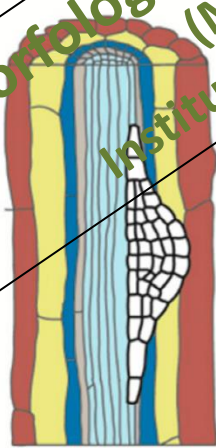

Stage VI

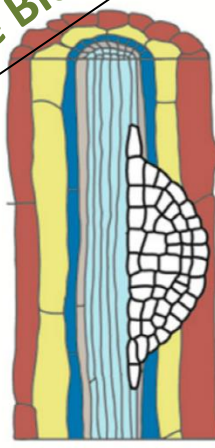



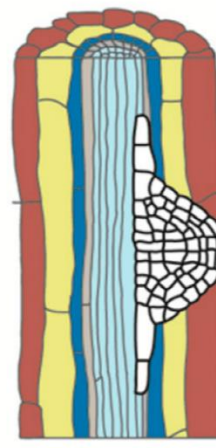



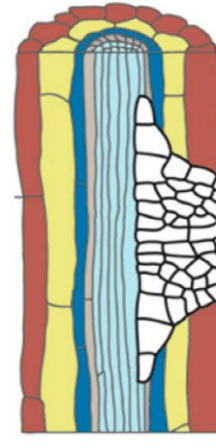



Stage VII



Stage VIII



-  Epidermis
 -  Cortex
 -  Endodermis
 -  Phloem pole pericycle
 -  Xylem pole pericycle
 -  Pericycle
 -  Phloem
 -  Xylem
 -  Lateral root primordia
-  Stele

BIB-313 - Morfologia e Anatomia de Plantas Vasculares
 (MORFOANATO)
 Instituto de Biociências - USP

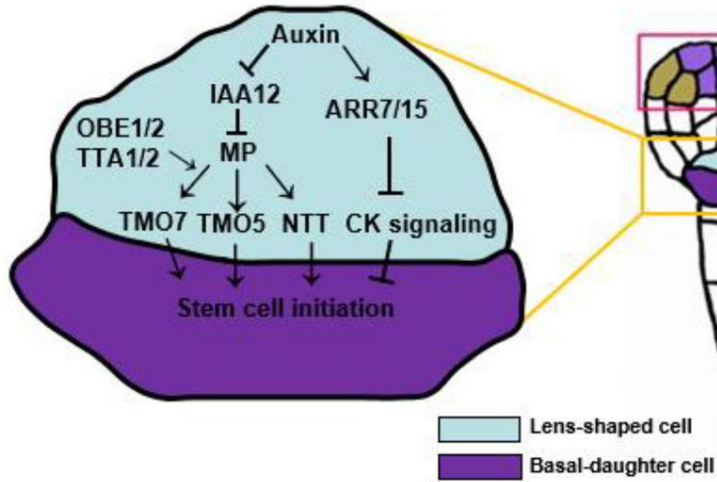
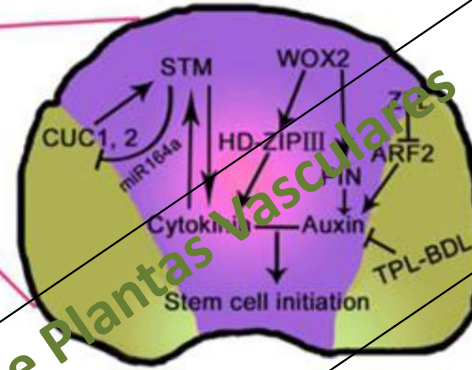
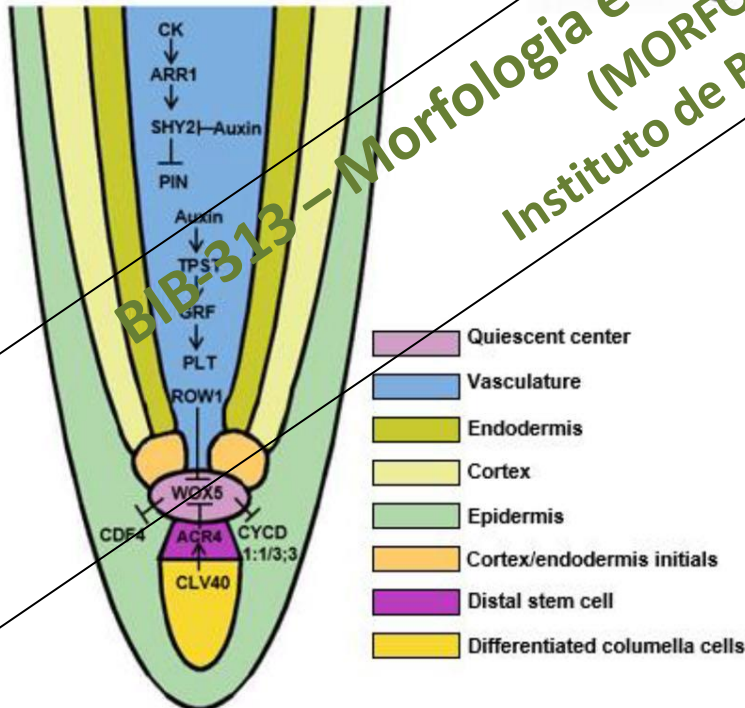
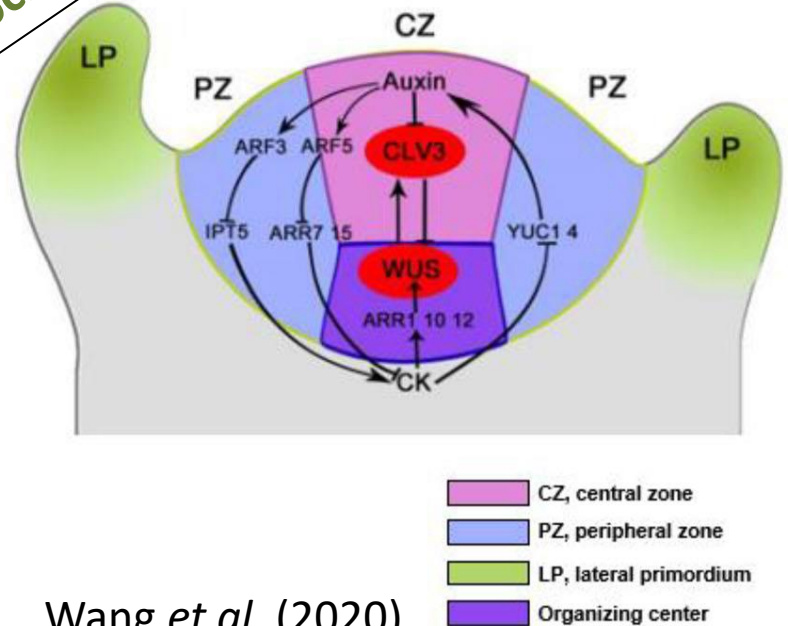
A**B****C****D**Wang *et al.* (2020)

EMBRIOGÊNESE

