

UNIVERSIDADE DE SÃO PAULO
FACULDADE DE MEDICINA VETERINARIA E ZOOTECNIA
DISCIPLINA DE ANATOMIA DESCRITIVA II
2022

ROTEIRO DE AULA PRÁTICA – Sistema Genital Masculino

Bovino (testículo e glândulas anexas)

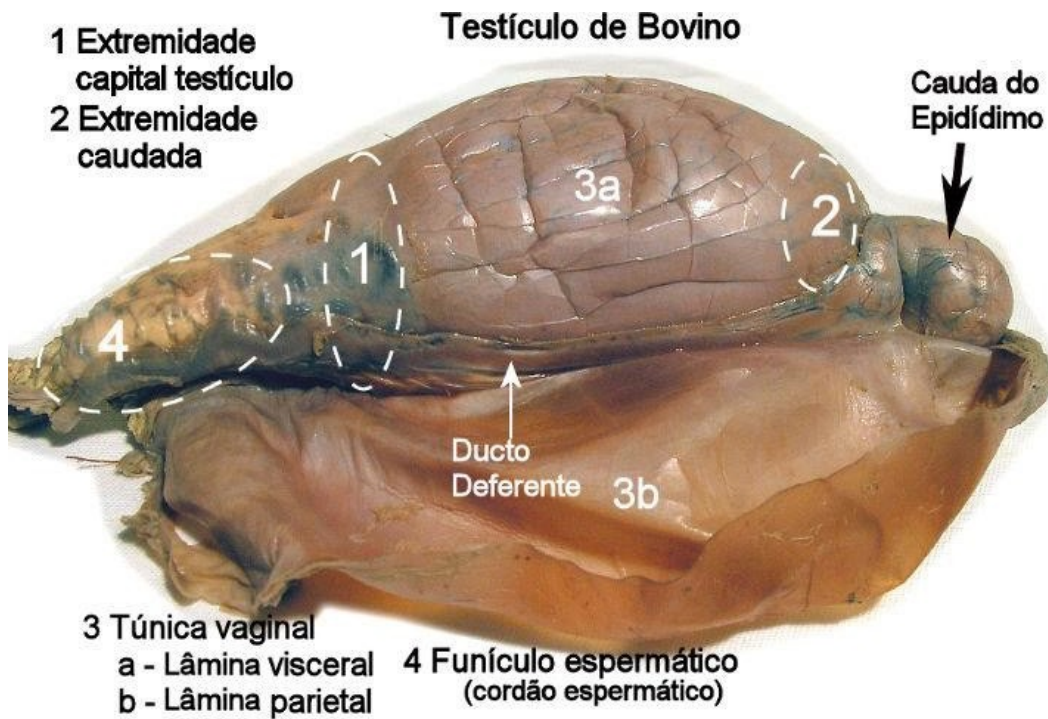

PÊNIS BOVINO

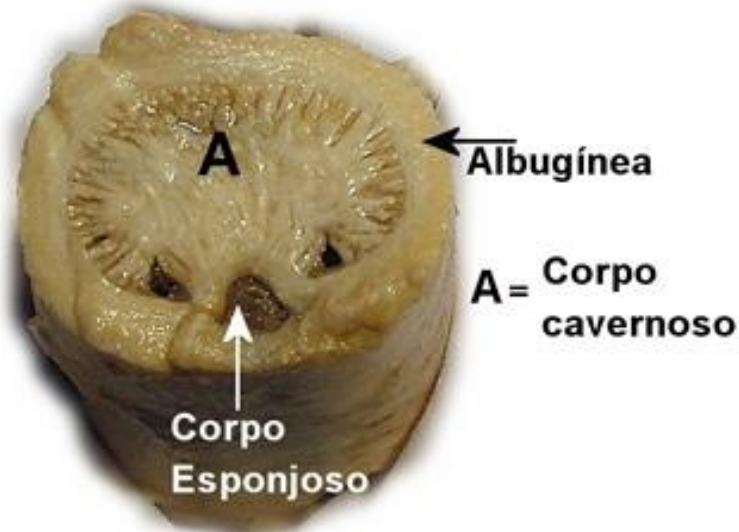

Bovino (testículo e glândulas anexas)

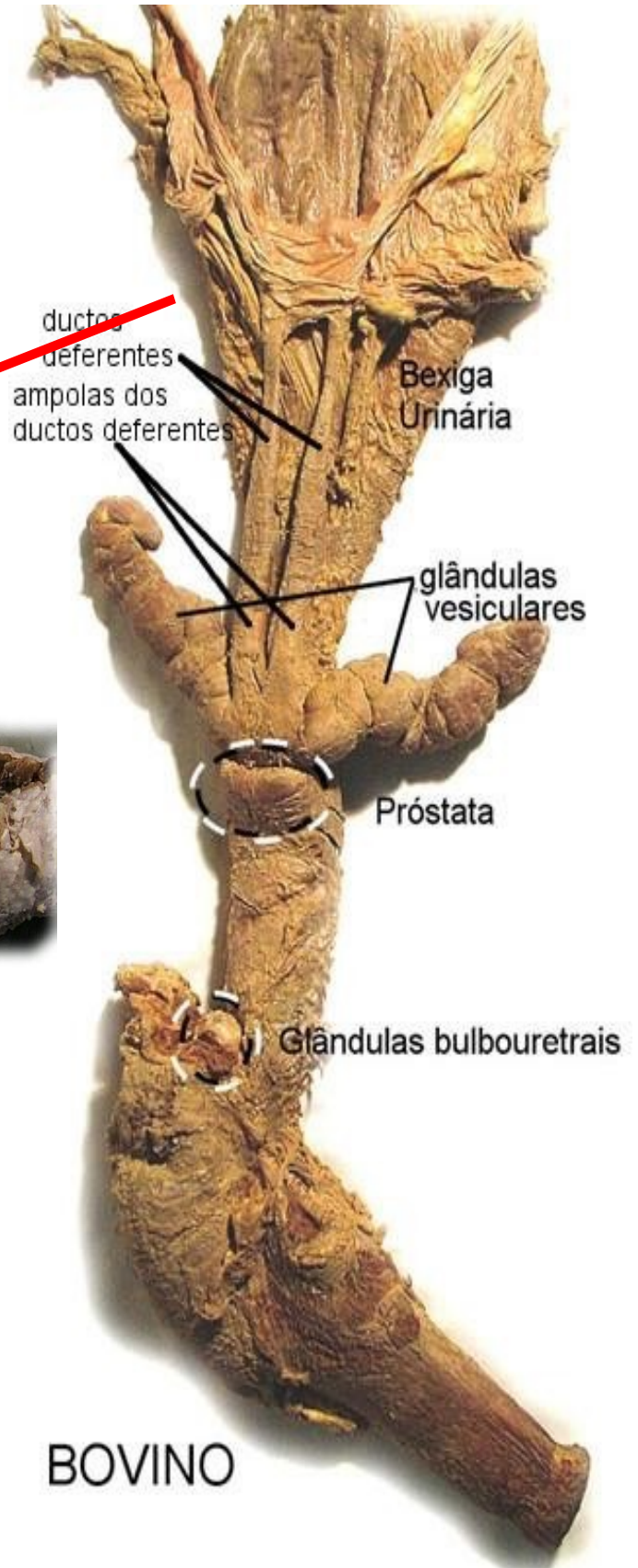
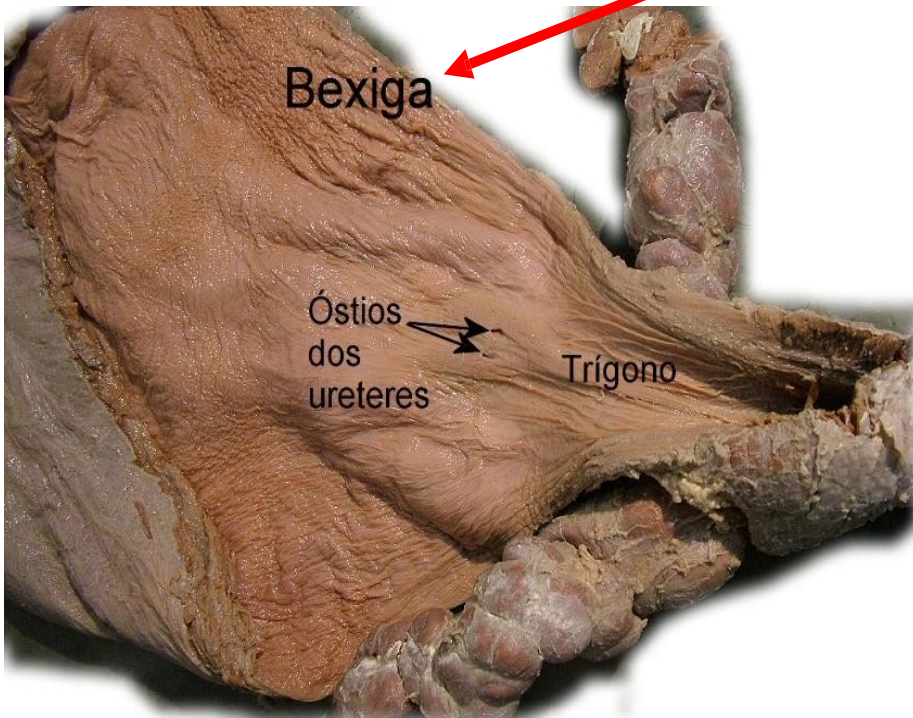

Equino (testículo , pênis e glândulas anexas)

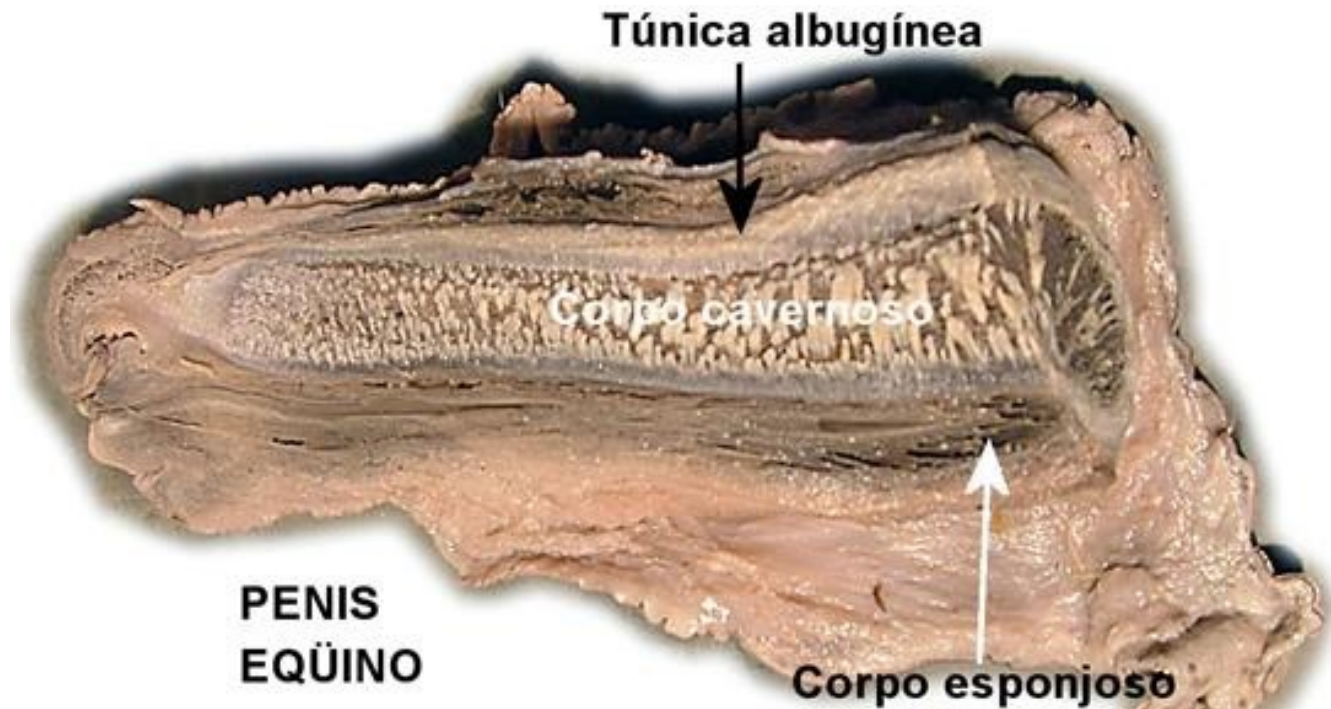
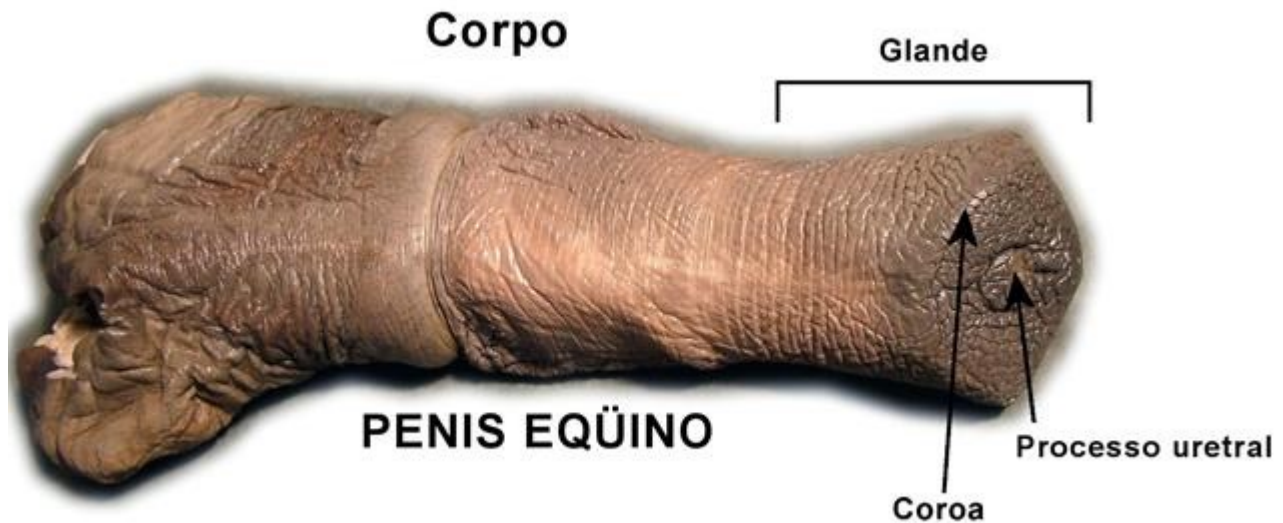
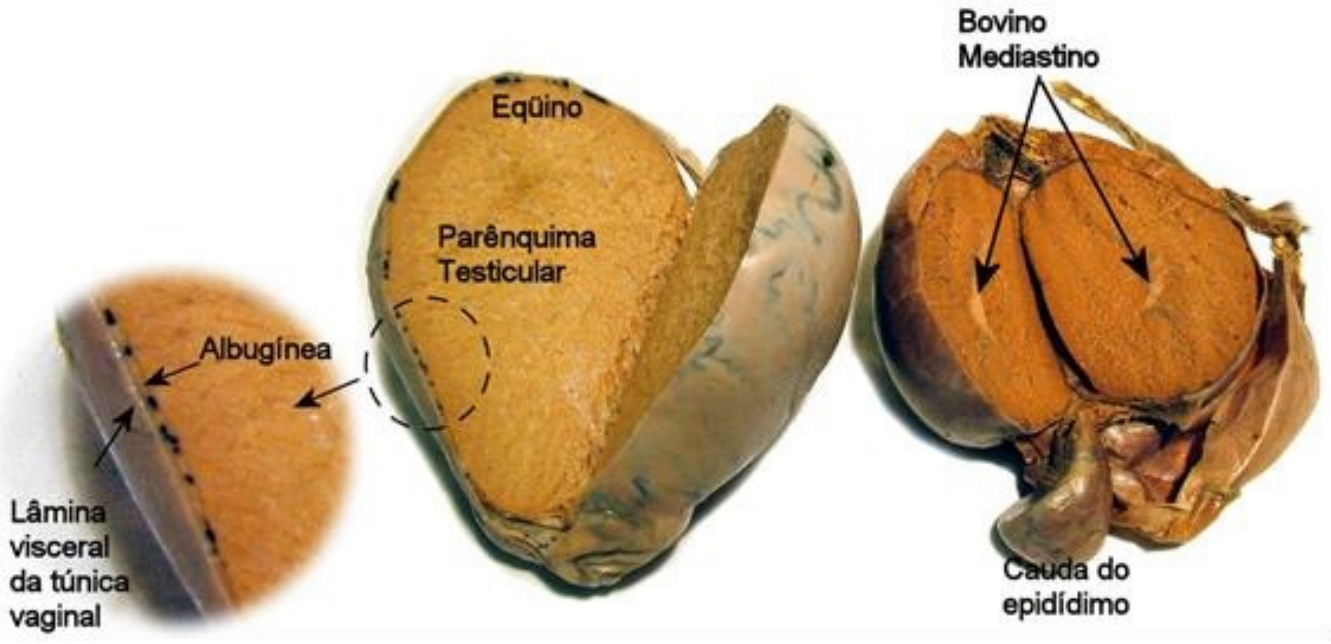

Suíno (testículo glândulas anexas)

Suíno

4 Cabeça do epididimo

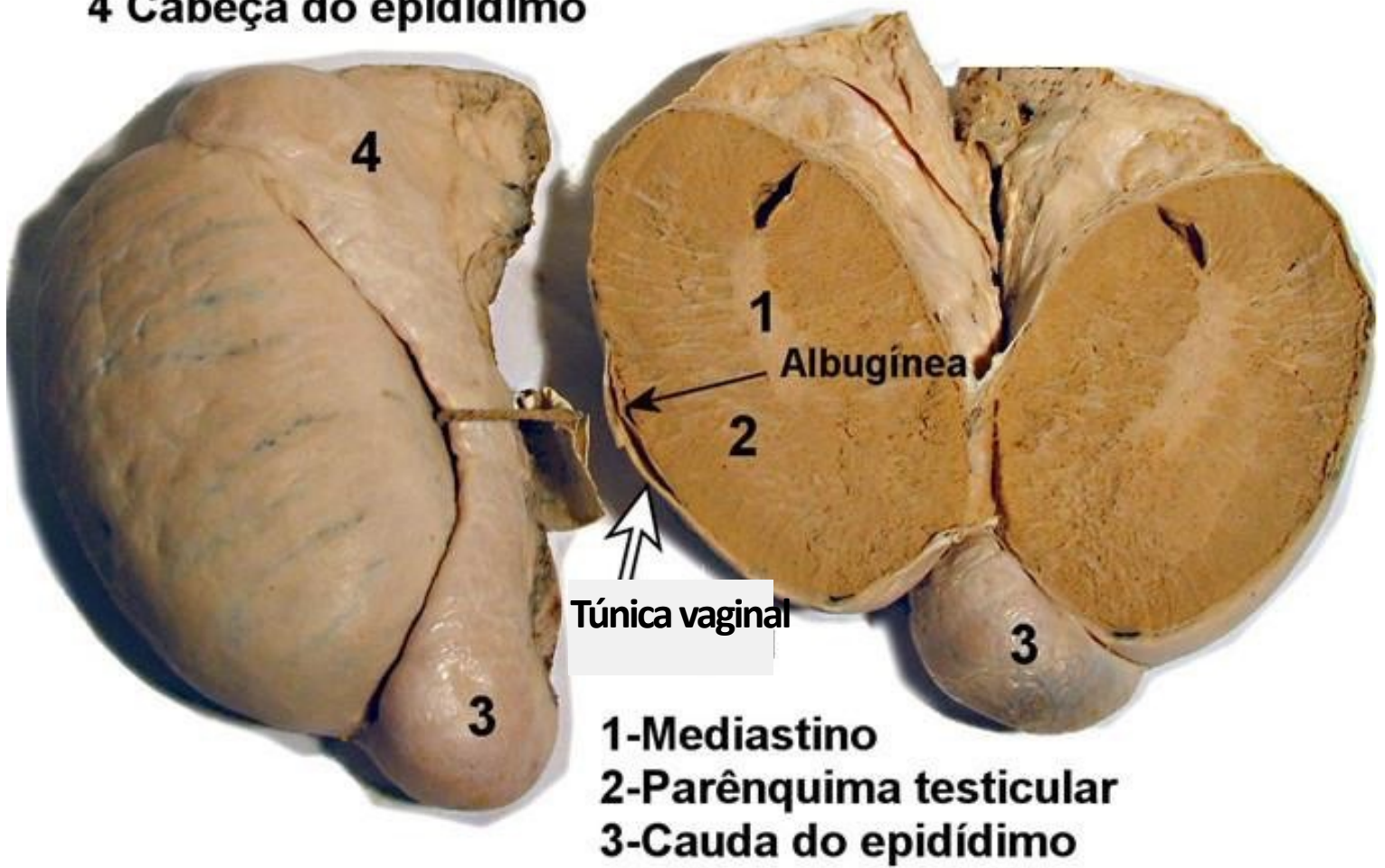

Suíno (testículo glândulas anexas)

