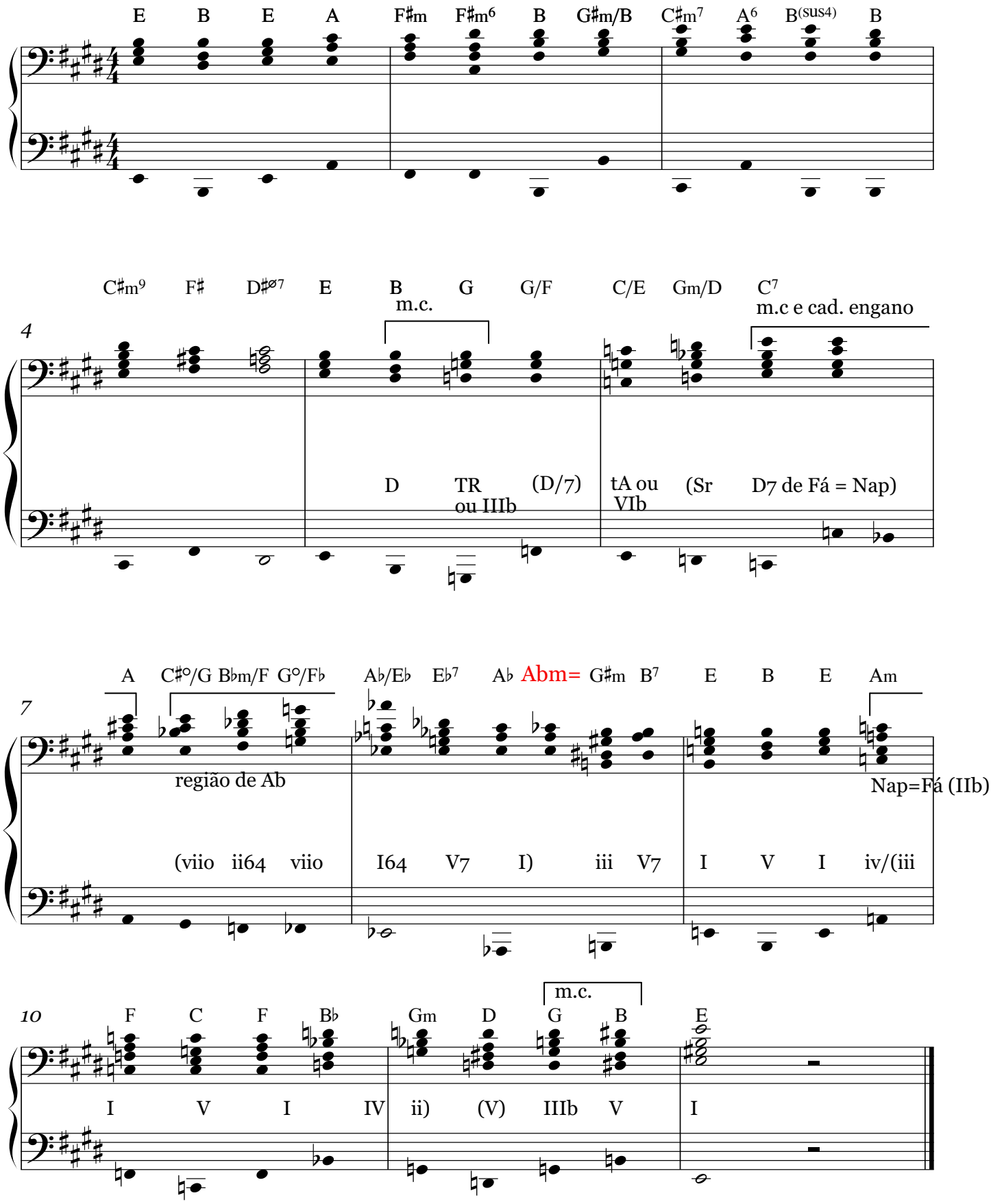Prelúdio n. 9 Chopin