

# SEMIOLOGIA



**Profa. Dra. Ester Silveira Ramos**  
**[esramos@rge.fmrp.usp.br](mailto:esramos@rge.fmrp.usp.br)**

**Alterações “maiores”**

**Alterações “menores”**

**3 ou + menores, procurar maior**

# Estatura

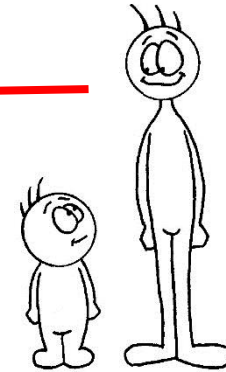
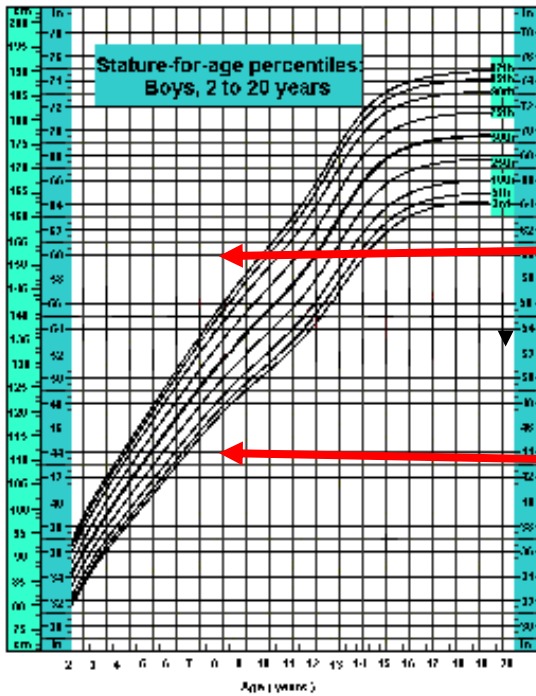

# Peso

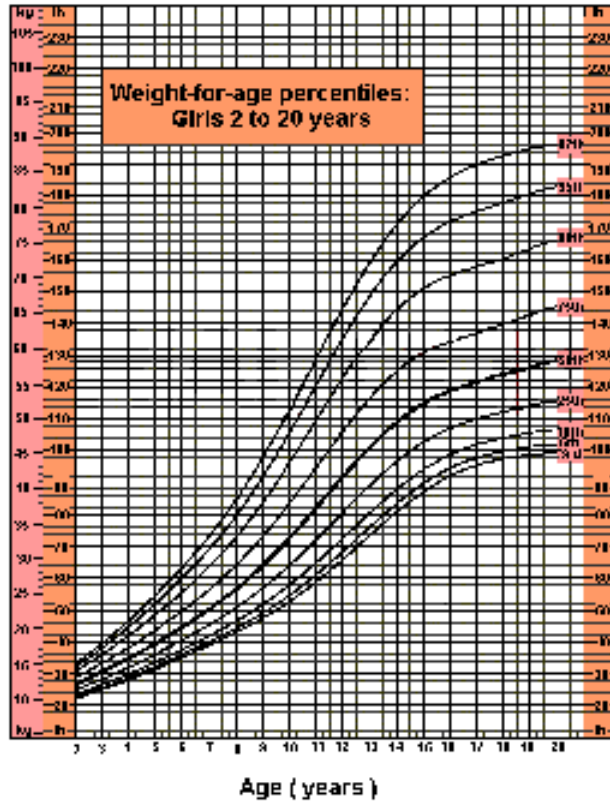

# Microcefalia



# Macrocefalia

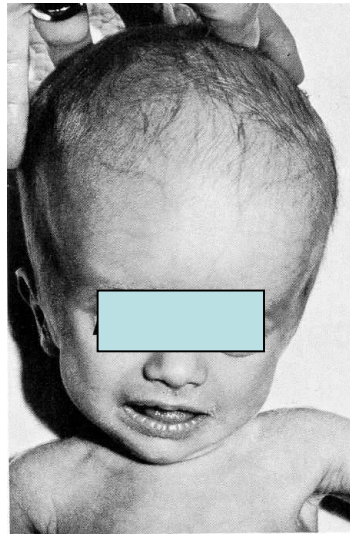

# Braquicefalia

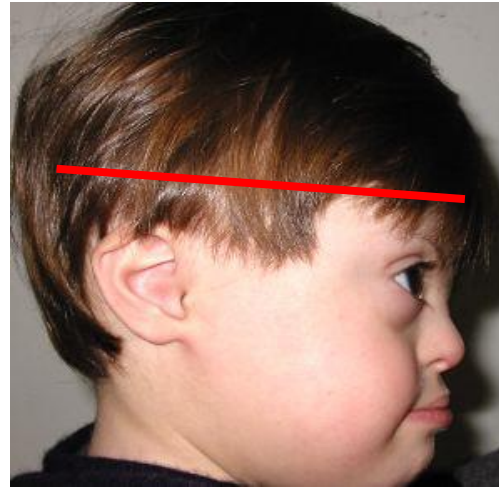

# Dolicocefalia

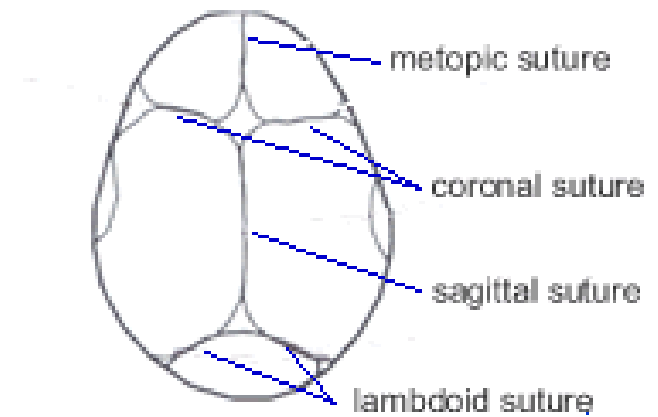

**Cranial sutures**



# Face



# Sinofre



SÍNDROME DE CORNELIA DE LANGE

# Epicanto



# Hipertelorismo (DII e DIE aumentadas)



DII

DIE

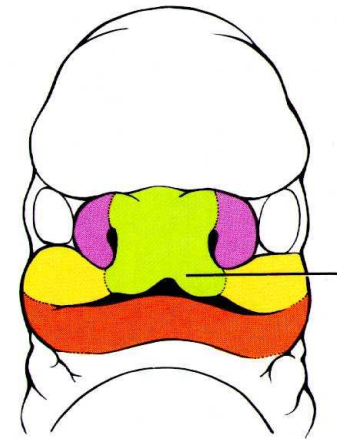

DDI= distância intercantal interna

DIE= distância intercanta externa

# Telecanto

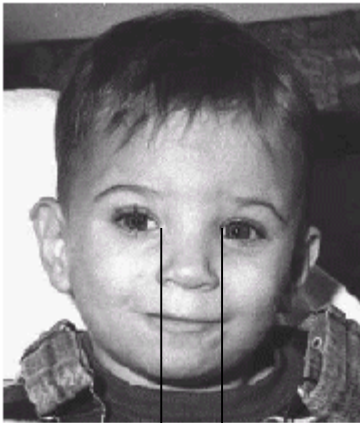

DII aumentada



# Fendas oblíquas para cima

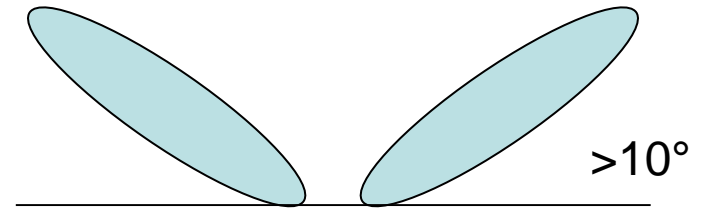
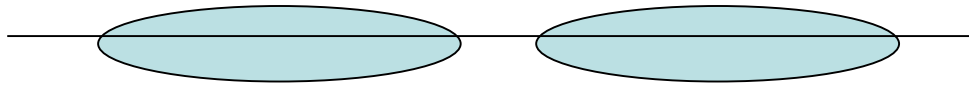

# Fendas oblíquas para baixo



# Ciclopia

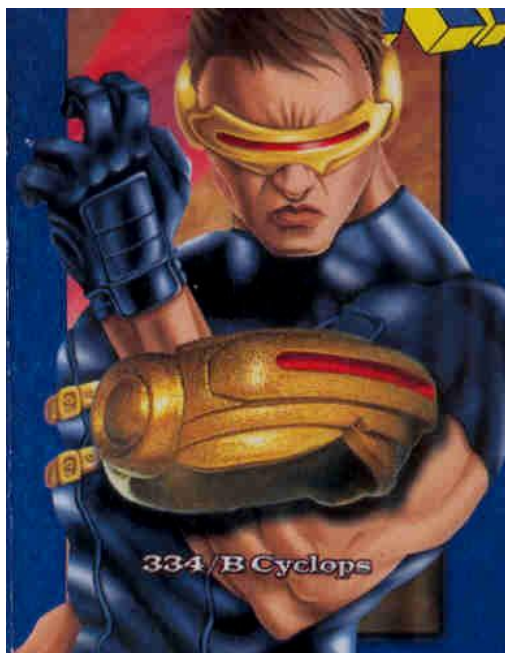





Catarata

# Nariz



raiz



ponte  
dorso

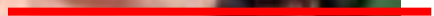

base



columela



# Micro/Retrognatia



Deformidade - apresentação



Filtro  
nasolabial

# SAF

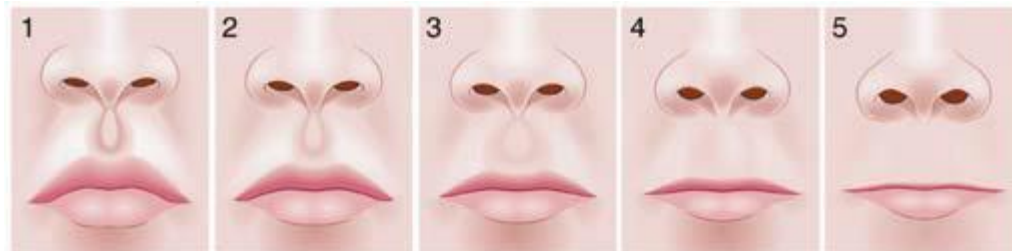

# Dentes Conóides



Displasia ectodérmica

# Macroglossia

# Fendas



Úvula Bífida



Fenda Labial



Fenda Palatina

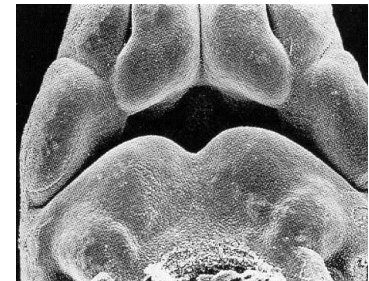
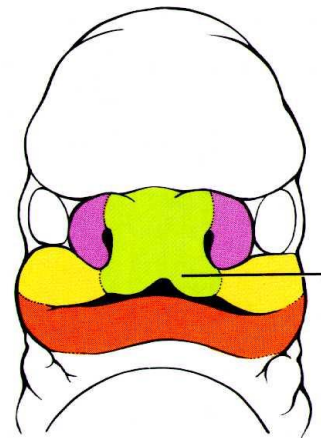



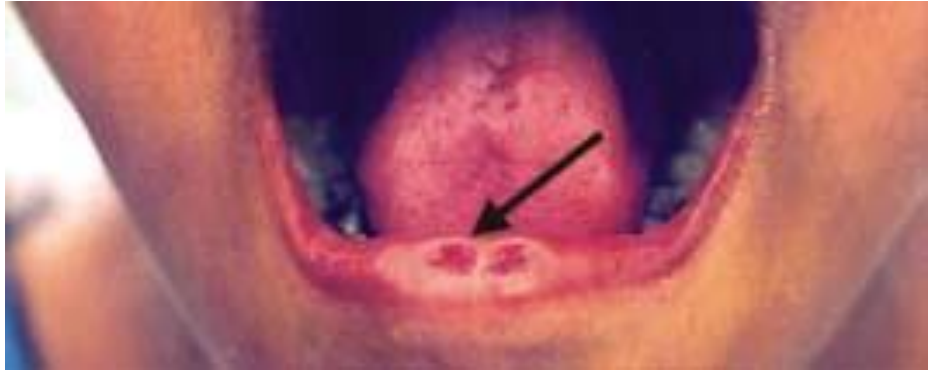

Fenda +



= Síndrome de Van der Woude

# Orelha



# Microtia



# Apêndice pré-auricular



# Fístula/ “Pit” pré-auricular



# Membros - Melia



Focomelia - Talidomida

# Mão - Quiro

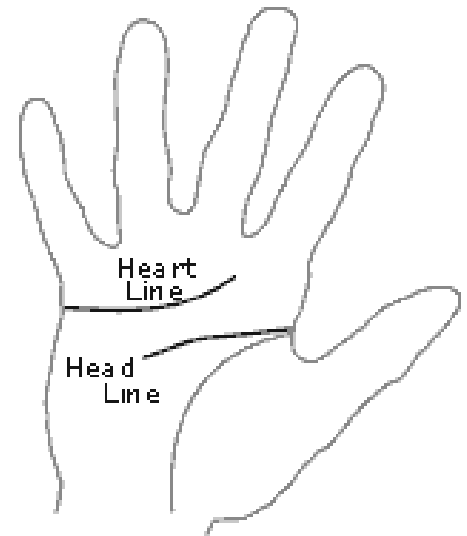
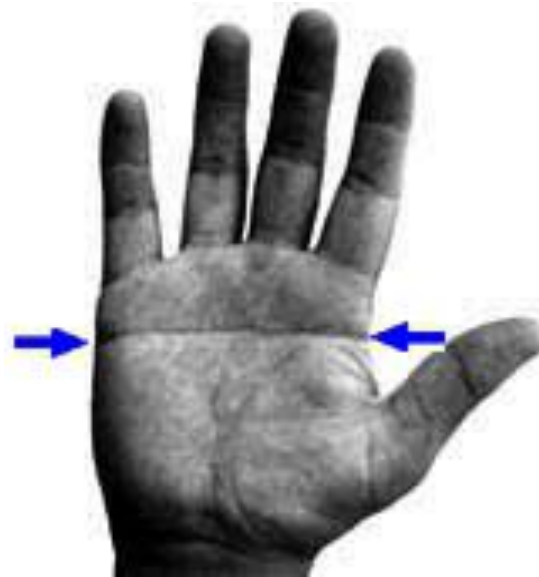

Prega palmar única (simiesca)

# Quirodáctilos



Braquidactilia  
Clinodactilia



Hipoplasia radial



# Aracnodactilia



Frouxidão ligamentar

# Pododáctilos



Braquidactilia  
Aumento da distância  
entre o 1º e o 2º  
artelhos



Polidactilia

# Sindactylia

# Pele



# Unhas



# Cabelo/pelo



# Cabelo/pelo



Displasia ectodérmica



Alopecia



Trissomia 13



S. Down



S. Ambras