

# КВАРТЕТ

для скрипки, кларнета, виолончели и фортепиано  
(1941)

## 1. Liturgie de cristal

O. МЕССИАН

**A** Bien modéré, en poudrolement harmonieux (♩=54 environ) comme un oiseau.

VIOLON *ppp* son flûte.

CLARINETTE en Si $\flat$  *p* express.

VIOLONCELLE *ppp* (vibr.)

Bien modéré, en poudrolement harmonieux (♩=54 environ)

PIANO *pp* legato (très enveloppé de pédale)

Violon vers la pointe

Cl.

Violoncelle \* gliss. \*\* gliss.

\* В оригинале: Quatuor pour la fin du temps (Квартет на конец времени).

\*\* Короткое gliss.

B

von

Cl.

vclle

von

Cl.

vclle

C

von

Cl.

vclle

von

Cl.

v.elle

1 2 3 4

von

Cl.

v.elle

5 6 7 8

von

Cl.

v.elle

9 10 11 12

von  
Cl.  
v elle

von  
Cl.  
v elle

von  
Cl.  
v elle

**F**

V on  
 Cl.  
 V elle  
 Piano

V on  
 Cl.  
 V elle  
 Piano

V on  
 Cl.  
 V elle  
 Piano

von  
Cl.  
Velle

Cl. *cresc.*

von  
Cl.  
Velle

Cl. *mf p pp*

Velle *gliss.*

von  
Cl.  
Velle

Cl. *ppp*

## 2. Vocalise, pour l'Ange qui annonce la fin du Temps

**A** Robuste, modéré (♩=54 env.)

Presque vif, joyeux (♩=104 env.)

Violon

Clarinette en Si $\flat$

Violoncelle

Piano

Robuste, modéré (♩=54 env.)

Presque vif, joyeux (♩=104 env.)

8<sup>va</sup> bassa.....

8<sup>va</sup> bassa.....

Violon

Cl.

Violoncelle

Modéré (♩=54 env.)

Modéré (♩=54 env.)

8<sup>va</sup> bassa.....

8<sup>va</sup> bassa.....

**D** Presque lent, impalpable, lointain (♩=50 env.)

von  
sourdine  
pp

velle  
sourdine  
pp

Presque lent, impalpable, lointain (♩=50 env.)

ppp gouttes d'eau en arc-en-ciel

tea tea tea tea tea tea tea \*

von

velle

8

tea tea tea tea tea tea tea \*

von

velle

tea tea tea tea tea \*

**E**

von  
p

velle  
p

pp

von

velle

Rea Rea Rea Rea Rea Rea

von

velle

Rea Rea Rea \*

von  
v elle

von  
v elle

F

*mf* *p*

*p* *pp*

von  
v elle

Von  
Velle

8-  
ra ra ra ra ra ra ra ra ra ra \*

Von  
Velle

pp  
ppp  
ra ra ra ra ra ra \*

Von  
Velle

ra \*

von  
y elle

von  
y elle

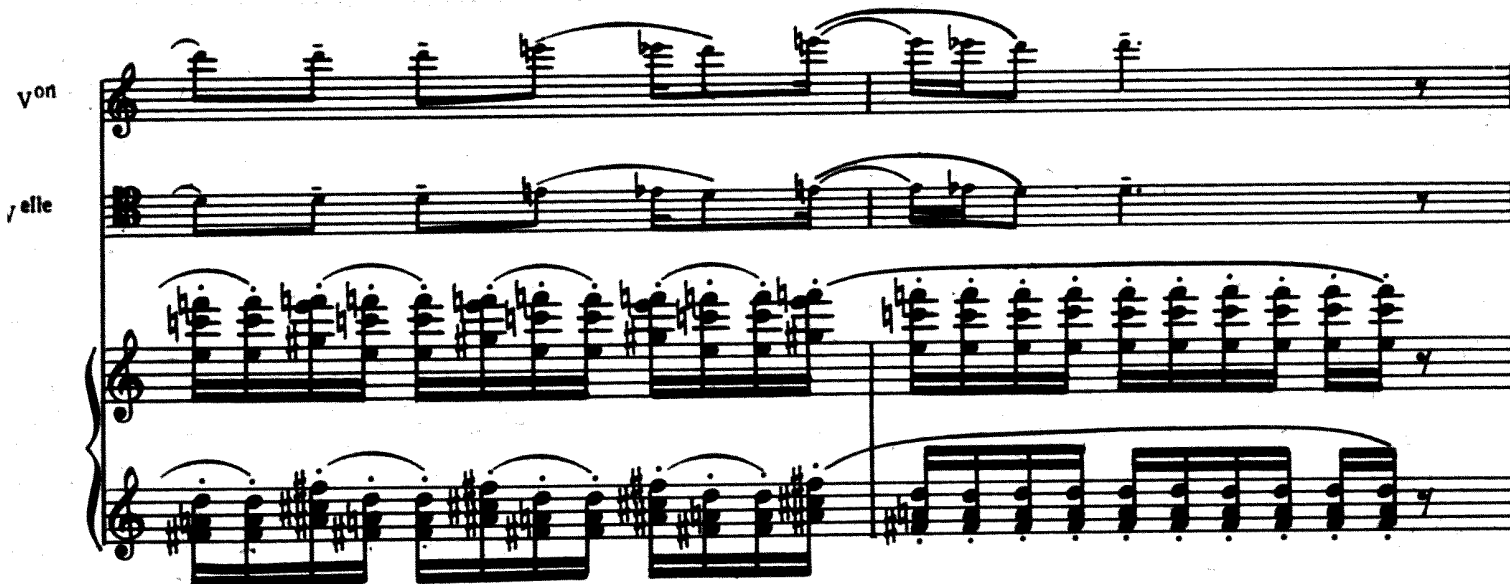

von  
y elle

*pp* *ppp* otez la sourdine

*pp* *ppp* otez la sourdine

*ppp* *pppp*

Presque vif (♩=104 env.)

H

Von *p cresc. molto*

Velle *p cresc. molto*

Presque vif (♩=104 env.)

Modéré (♩=54 env.)

Von *fff*

Cl. *fff*

Velle *fff*

Modéré (♩=54 env.)

*fff* fulgurant; pressez ce trait

Cl.

### 3. Abime des oiseaux

Lent, expressif et triste (♩=44 env.)

Clarinete  
en Si $\flat$

*p* désolé

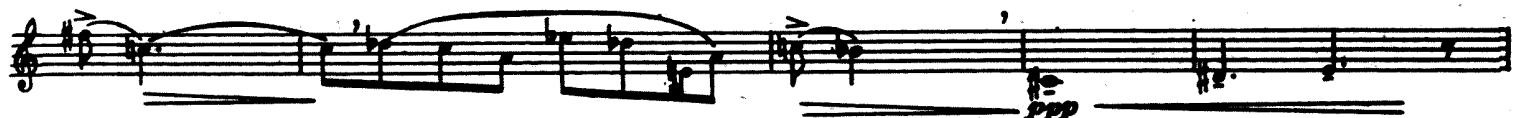

Presque vif, gai, capricieux (♩=126 env.)

sans presser,  
progressif et puissant

*ppp* — *fff*  
cresc. molto

*f* ensoleillé, comme un oiseau, très libre de mouvt

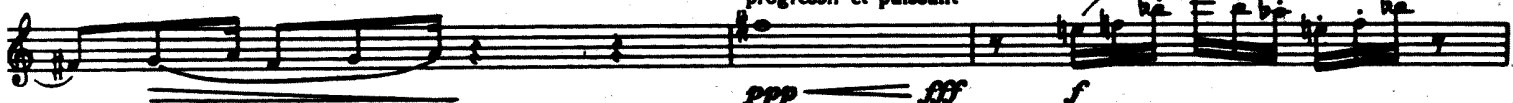

pressez  
brillant.

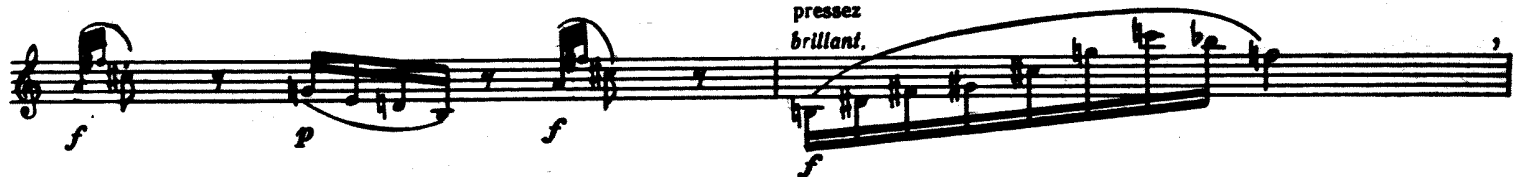

Lent (♩=44 env.) Presque vif (♩=126)

sans presser, progressif  
et puissant

*ppp* — *fff*  
cresc. molto

pressez  
cresc.

rall. Modéré (♩=92 env.)

pp (écho) ff

fp fp fp dim. rall.

Lent, expressif et triste (♩=44 env.)  
p désolé

ppp

sans presser, progressif et puissant  
ppp — ffff  
cresc. molto

Moderate (♩=92 env.) Presque vif (♩=126 env.) Lent (♩=100 env.)  
ff pp écho brillant, pressez ff

### 4. Intermède

**A** Décidé, modéré, un peu vif (♩=96 env.)

**Section B:** Continues the rhythmic pattern with some melodic variation. Dynamics include *ff*, *f*, *pp* (pianissimo), and *mf* (mezzo-forte).  
**Section C:** Shows a change in texture with more sustained notes and some rests. Dynamics include *mf*, *f*, and *pp*.  
The key signature has one sharp (F#) and the time signature is 2/4.

Violon (V on), Clarinet (Cl.), and Violoncelle (V elle) staves. Section D. Dynamics include *mf*, *pizz.*, and *pp*. The V elle part is marked *p chantant*.

Violon (V on), Clarinet (Cl.), and Violoncelle (V elle) staves. Dynamics include *arco*, *p chantant*, and *pp*. The V elle part has *pizz.* and *arco* markings.

Violon (V on), Clarinet (Cl.), and Violoncelle (V elle) staves. Section E. Dynamics include *p* and *f*.

Violon (V on), Clarinet (Cl.), and Violoncelle (V elle) staves. Section F. Dynamics include *p*, *pp*, and *f*.

Violon (V on), Clarinet (Cl.), and Violoncelle (V elle) staves. Dynamics include *pp* and *p*.

Violon (V on), Clarinet (Cl.), Violoncello (V elle)

Section G

Violon: *p*, *pp*

Clarinete: *pp*, *p*

Violoncello: *pp*

Violon (V on), Clarinet (Cl.), Violoncello (V elle)

Section H

Violon: *mf*, *p*, *ff*

Clarinete: *f*, *ff*

Violoncello: *mf*, *p*, *ff*

Violon (V on), Clarinet (Cl.), Violoncello (V elle)

Section I

Violon: *f*, *ff*

Clarinete: *f*, *ff*

Violoncello: *f*, *ff*

Violon (V on), Clarinet (Cl.), Violoncello (V elle)

Section I

Violon: *ff*, *f*

Clarinete: *ff*, *f*

Violoncello: *ff*, *f*

Violon (V on), Clarinet (Cl.), Violoncello (V elle)

Section I

Violon: *pizz.*, *f*, *arco*, *f*

Clarinete: *f*, *arco*, *f*

Violoncello: *pizz.*, *f*, *gliss. (long)*, *pizz.*, *p*

\* Gliss. на всю длину ноты Cl.

# 5. Louange à l'Éternité de Jésus

Infiniment lent, extatique (♩=44 env.)

Violoncelle

*p* majestueux, recueilli, très expressif

Infiniment lent, extatique (♩=44 env.)

Piano

*p*

*ped.*

V elle

*ped. (etc.)*

V elle

*cresc.*

*cresc.*

**B** (8<sup>ve</sup> réelle)

v elle

*dim.*

v elle

*p cresc.*

**C**

v elle

*f*

v elle

*p cresc.*

*f*

*cresc.*

v elle

sans vibr.

*ff* *cresc. molto* *ppp subito*

v elle

vibr.

peu à peu *p*

sur le Ré

più *p*

peu à peu *p*

più *p*

v elle

sur le La

*dim.*

*dim.*

v elle

*ppp*

*ppp* *en se perdant* *pppp*

## 6. Danse de la fureur, pour les sept trompettes

**A** Décidé, vigoureux, granitique, un peu vif ( $\text{♩}$ =176 env.)

Violon

Clarinette  
en  $\text{SI}\flat$

Violoncelle

Décidé, vigoureux, granitique, un peu vif ( $\text{♩}$ =176 env.)

Piano

***ff*** non legato, martelé

Violon

Cl.

Violoncelle

Piano

**B**

Von

Cl.

velle

**C**

Von

Cl.

velle

8<sup>ve</sup> réelle

Von

Cl.

velle

8<sup>ve</sup> réelle

von  
Cl.  
v.elle  
dim.

**D**  
von  
Cl.  
v.elle  
p

von  
Cl.  
v.elle

**F** Au mouv<sup>t</sup>

von  
*cresc. molto* *pp lointain*

Cl.  
*cresc. molto* *pp lointain*

vclle  
*cresc. molto* *pp lointain*  
Au mouv<sup>t</sup>  
lointain

*cresc. molto* *pp legato*

von

Cl.

vclle

von

Cl.

vclle

**0**

Von  
Cl.  
Velle

Von  
Cl.  
Velle

presses  
cresc.

cresc.  
presses

non legato, martelé  
cresc.

Von  
Cl.  
Velle

[H] Un peu plus vif (♩=200 env.)

Un peu plus vif (♩=200 env.)

non legato, martelé

Von  
Cl.  
Velle

Au mouv<sup>t</sup> (♩=176 env.)

Von  
Cl.  
Velle

This system is marked "Au mouv<sup>t</sup> (♩=176 env.)". It features the same instrumental parts as the first system. The music continues with similar melodic lines and piano accompaniment. The tempo remains constant.

I Un peu plus vif (♩=200 env.)

Von  
Cl.  
Velle

Von

Cl.

Velle

Von

Cl. *bronzé, cuiré*

Velle

Von

Cl. *bronzé, cuiré*

Velle

von

Cl.

velle

**L** Plus vif ( $\text{♩} = 108 \text{ env.}$ )

von

Cl.

velle

Plus vif ( $\text{♩} = 108 \text{ env.}$ )

***ff*** non legato, martelé

von

Cl.

velle

8<sup>ve</sup> réelle

M

von  
Cl.  
vella

*f cresc.*

von  
Cl.  
vella

*ff*  
*8ve réelle*  
*ff*  
*cresc.*

von  
Cl.  
vella

N **pressez insensiblement**

*f cresc.*  
*f cresc.*  
*f cresc.*  
**pressez insensiblement**  
*f non legato, martelé cresc.*

von  
Cl.  
Velle

*ff cresc. sempre*

*ff cresc. sempre*

*ff cresc. sempre*

*ff cresc. sempre*

1 3 1 2 5 5

von  
Cl.  
Velle

*fff sempre*

*fff cresc. sempre*

*fff cresc. sempre*

*fff sempre*

4 1 2 1 4 5 2 1 2 5 2 1 2 5

von  
Cl.  
Velle

pressez beaucoup

Un peu moins vif (♩=108 env.)

*f cresc. molto*

*f cresc. molto*

*f cresc. molto*

8<sup>ve</sup> réelle

pressez beaucoup

Un peu moins vif (♩=108 env.)

*f cresc. molto*

4 2 1 5 5

3 1 3 2 1 3 1 3 1 3 1 3 1 3 1 3 1 3 2

Von  
Cl.  
Velle

8° V.  
8° réelle

Von  
Cl.  
Velle

**P** 1<sup>er</sup> Mouvt (♩)=176 env.)

Un peu plus vif (♩)=200 env.)

pp  
pp  
pp

1<sup>er</sup> Mouvt (♩)=176 env.)

Un peu plus vif (♩)=200 env.)

pp legato  
pp non legato, martelé

Von  
Cl.  
Velle

Moins vif (♩)=160 env.)

Moins vif (♩)=160 env.)

# VII. Fouillis d'arcs-en-ciel, pour l'Ange qui annonce la fin du Temps

Rêveur, presque lent (♩=50 env.)  
A 8<sup>ve</sup> réelle  
*espress.*  
Rêveur presque lent (♩=50 env.)

Violoncelle

Piano

*p*  
Rea. Rea. Rea. Rea. (etc.)

vclle

vclle

vclle

Rea. \*

**B** Robuste, modéré, un peu vif (♩=66 env.)

Von  
Cl.  
lle

Robuste, modéré, un peu vif (♩=66 env.)

*résonnance en halo*

*sf* *p mai, percutè*  
8ª bassa

Von  
Cl.  
vèle

*sf* *p*  
8ª bassa

Von  
Cl.  
vèle

*pp* *col legno* *vibr.* *pp*

*f* *p*

C **pressez un peu**

Cl.  
Velle

pressez un peu

*mf* 7 *cresc.*

*rall.*

Von  
Cl.  
Velle

*rall.*

*fff* trille

*fff* trille

arco *gliss.*

*fff* 8<sup>ve</sup> réelle

*ff* *fff* trille

*rall.*

*ff* *fff* *8<sup>ve</sup> réelle*

Von  
Cl.  
Velle

*rall. molto*

*rall. molto*

*rall. molto*

*dim. simile*

(etc)

\* *Gliss.*, начинающееся с первой доли такта, выполнять на всю длину данной ноты; *gliss.* со второй и третьей долей такта выполнять точно от обозначения «*gliss.*»

Rêveur, presque lent (♩=50 env.)

D sur le Ré

Von *f* *express.*

Cl. *ppp*

Rêveur, presque lent (♩=50 env.)

*pp*

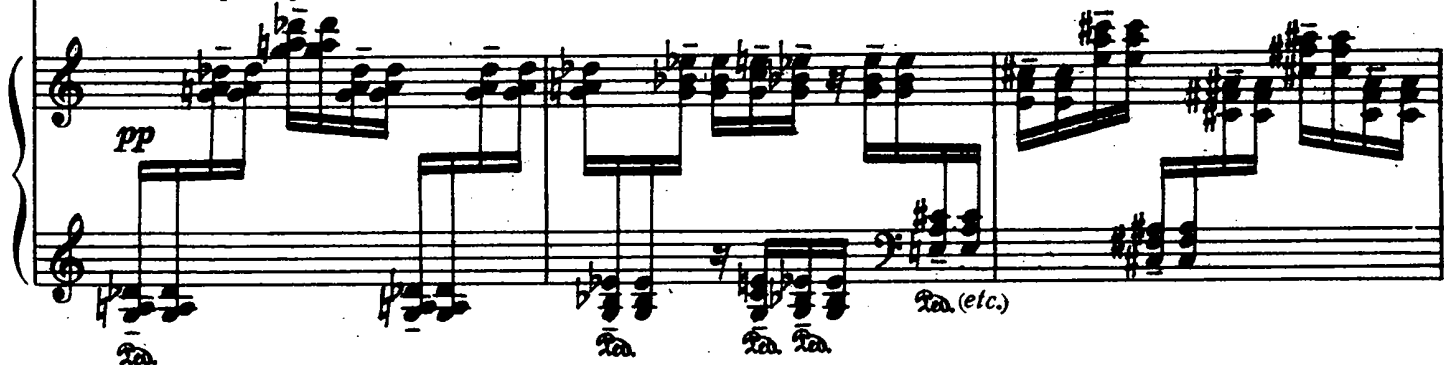

*raa (etc.)*

sur le Sol jusqu'a \*

Von

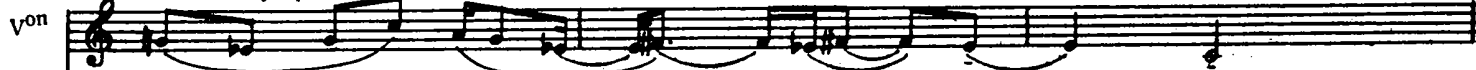

Cl.

Von

Cl.

• pressez

Von

Cl.

pressez

Robuste, modéré, un peu vif (♩=66 env.)

Von

Cl.

Velle

*ff* *p* *mf*

Robuste, modéré, un peu vif (♩=66 env.)

*ff* *p*

*8<sup>va</sup> p*

Von

Cl.

Velle

*simile* *cresc.* *ff*

*simile* *cresc.* *ff*

*simile* *cresc.* *ff*

*simile* *cresc.* *etc.*

Von  
Cl.  
Velle

Von  
Cl.  
Velle

von  
Cl.  
vella

*pp*

*ff*

*ff* *p*

8<sup>a</sup> 6<sup>a</sup>

von  
Cl.  
vella

*f*

*f*

*f* *p* *f*

von  
Cl.  
vella

*p cresc.*

*p cresc.*

*p cresc.*

*p*

Von *Même mouv<sup>t</sup> (♩=66 env.)*  
*molto*  
*pp*

Cl.

vclle *molto*

*Même mouv<sup>t</sup> (♩=66 env.)*  
*pp* 11 11 8  
*pp* 6 6 6 \*

Cl. *mf express.*

vclle *col legno*  
*pp* *p*

Von *pp* 8

Cl. *pp* 11 11

vclle *pp* 6 6 6 \*

Von *pp*

Cl. *sempre*

vclle *pp* *p*

**H** Même mouv<sup>t</sup> (♩=66 env.)

von *mf*

Cl. *pp* *pizz.*

Velle *p*

Même mouv<sup>t</sup> (♩=66 env.)

*f*

*p*

von *cresc.*

Cl.

Velle

*f*

pressez un peu sur le Sol jusqu'a \*

rall.

von *mf* *cresc.*

Cl. *mf* *cresc.*

Velle *arco* *mf* *cresc.*

pressez un peu

rall.

*mf* *cresc.* *ff*

*7* *7* *9*

*fff*

Von

Cl.

Velle

dim.

mf

cresc.

Von

Cl.

Velle

cresc.

cresc.

cresc.

Von  
*sempre cresc.*

Cl.  
*sempre cresc.*

Velle  
*sempre cresc.*

*simile* *sempre cresc.*

Von  
*rall. molto*

Cl.  
*rall. molto*

Velle  
*cresc. molto* *3<sup>ve</sup> réelle*

*rall. molto* *cresc. molto*

Extatique (Mouv<sup>t</sup> du début) (♩=50 env.)

Von  
*fff* *express.*

Cl.  
*fff* *express.*

Velle  
*fff* *express.* *3<sup>ve</sup> réelle*

*fff* *Express.* *Extatique (Mouv<sup>t</sup> du début) (♩=50 env.)*

*fff* *Express.* *Extatique (Mouv<sup>t</sup> du début) (♩=50 env.)*

Von  
Cl.  
Velle

express.

Von  
Cl.  
Velle

Von  
Cl.  
Velle

von  
Cl.  
vclle

tr<sup>h</sup> tr<sup>b</sup> tr<sup>miq</sup> tr<sup>b</sup>

von  
Cl.  
vclle

trille

[L] Robuste, modéré, un peu vif (♩=66 env.)

von  
Cl.  
vclle

ff p ff

ff p ff

Robuste, modéré, un peu vif (♩=66 env.)

brutal sec.

fff sfff

sans red.

8<sup>a</sup> b

13261

# VIII. Louange à l'Immortalité de Jésus

**A** Extrêmement lent et tendre, extatique (♩=36 env.)

Violon

*p* expressif, paradisiaque 3

Piano

Extrêmement lent et tendre, extatique (♩=36 env.)

*simile*

Von

3

**B** sur le Sol

3

avec amour

sur le Ré

etc.

Von

*pp* *cresc.* 3

*pp* *cresc.*

von

*f* *dim.*

von

*p* *mf express.*

von

*pp* *peu à peu p*

*pp* *simile peu à peu p*

von

**D** sur le Sol sur le Ré

Von *mf avec amour* *pp* *cresc.*

*mf* *pp* *cresc.*

Von

un peu ralenti Au mouv<sup>t</sup>

Von *f cresc.* *ff* *dim.* *dim. sempre*

*f cresc.* *ff* *dim.* *simile dim. sempre*

un peu ralenti Au mouv<sup>t</sup>

Von *ppp* *ppp* *perdendosi*