

12135
6-8-27
11-5-27
11-8-28

Sr. Dr.

Ernesto de Castro

Avenida Paulista nº 186

Planta de situação

Escala 1:200

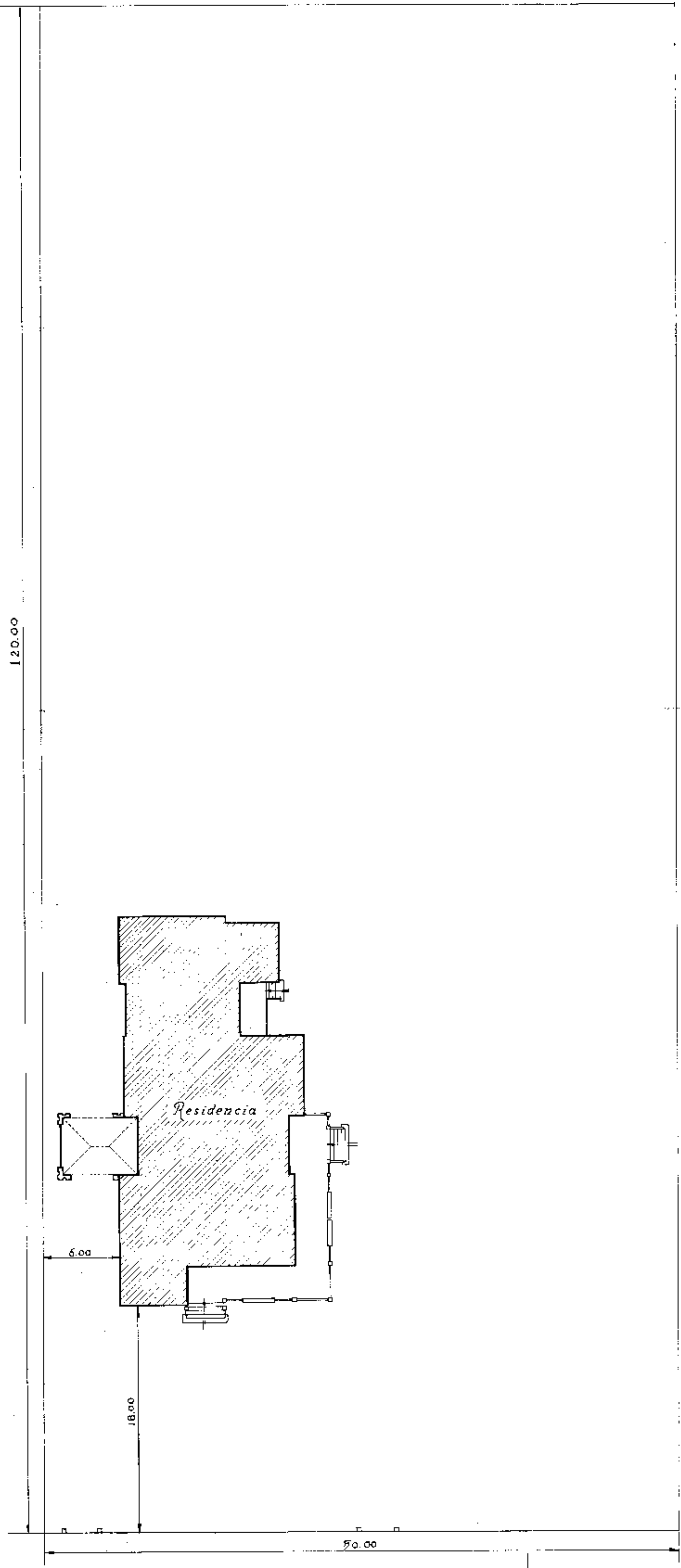

ESCRITÓRIO TÉCNICO "RAMOS DE AZEVEDO"	
BEVERO & VILLARES	
PROPRIETÁRIO	Dr. Erasmo de Castro
ENDEREÇO	Avenida Paulista # 186
PROJ. 304	Níveis do terreno - Escala 1:200
DEL. A. H.	25/6/950
CDR.	13366

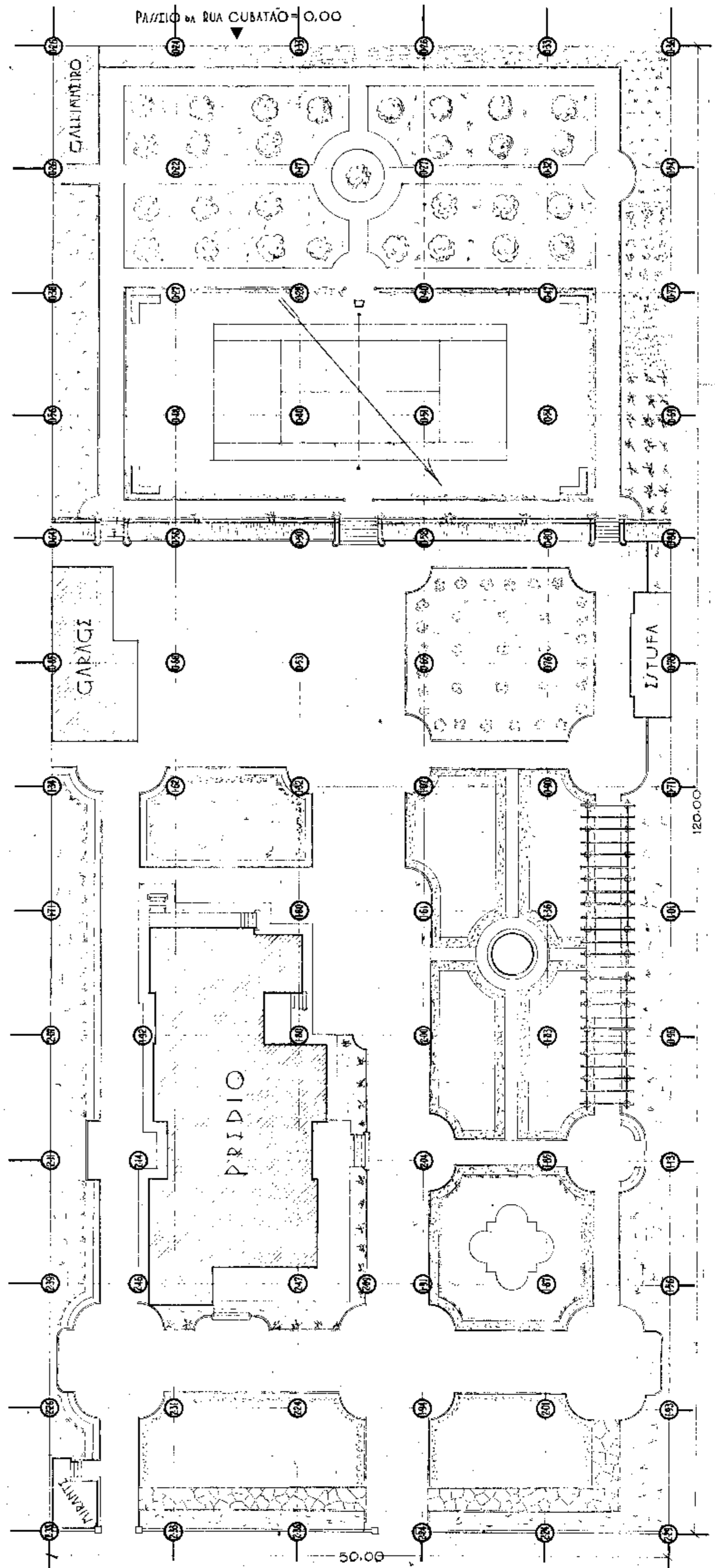

sr. Dr.

Ernesto de Castro

Avenida Paulista nº 186

Andar ferreo

Escala 1:50

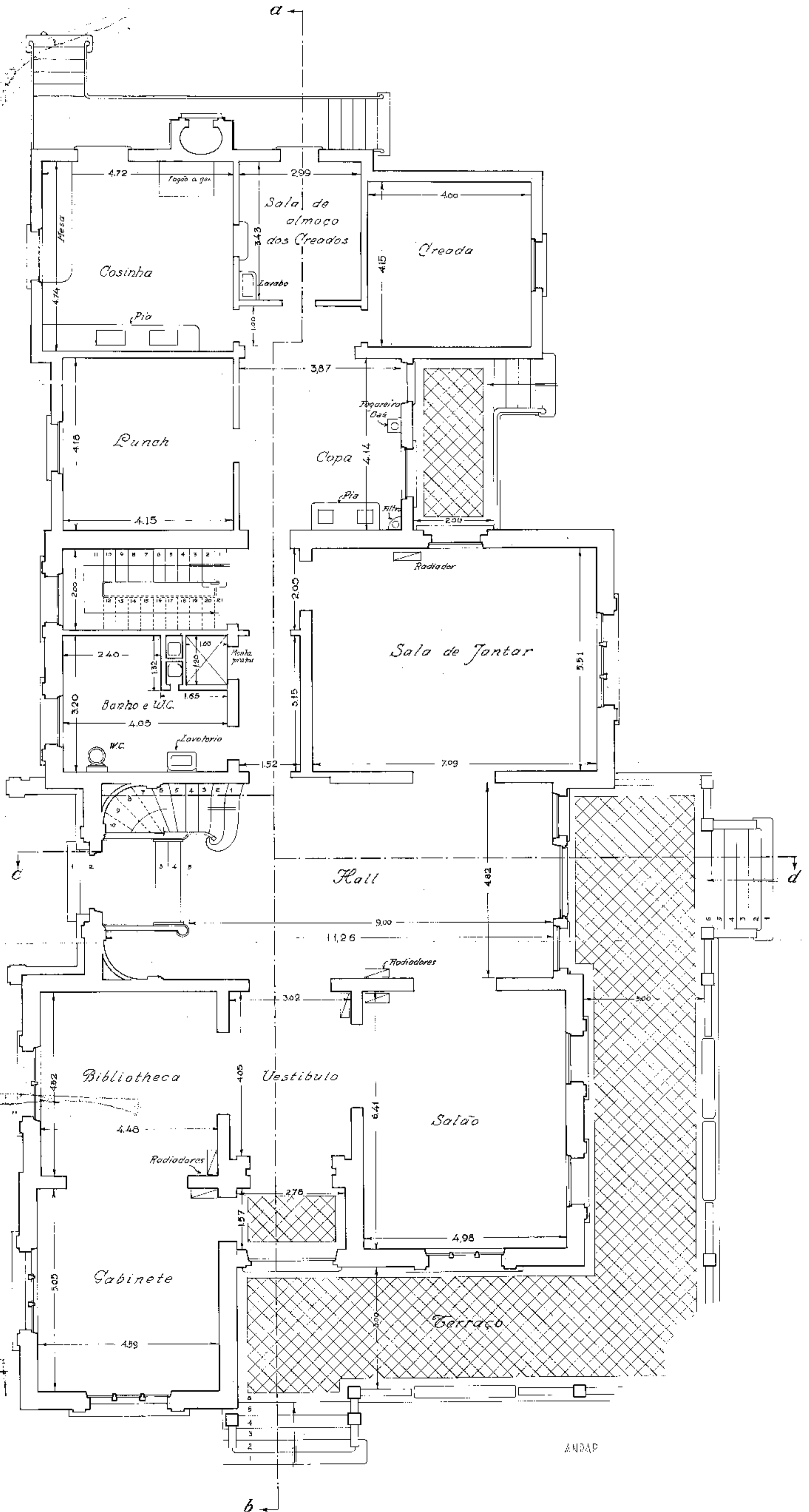

Sr. Dr.
Ernesto de Castro
Avenida Paulista nº 186
Andar alto
Escala 1:50

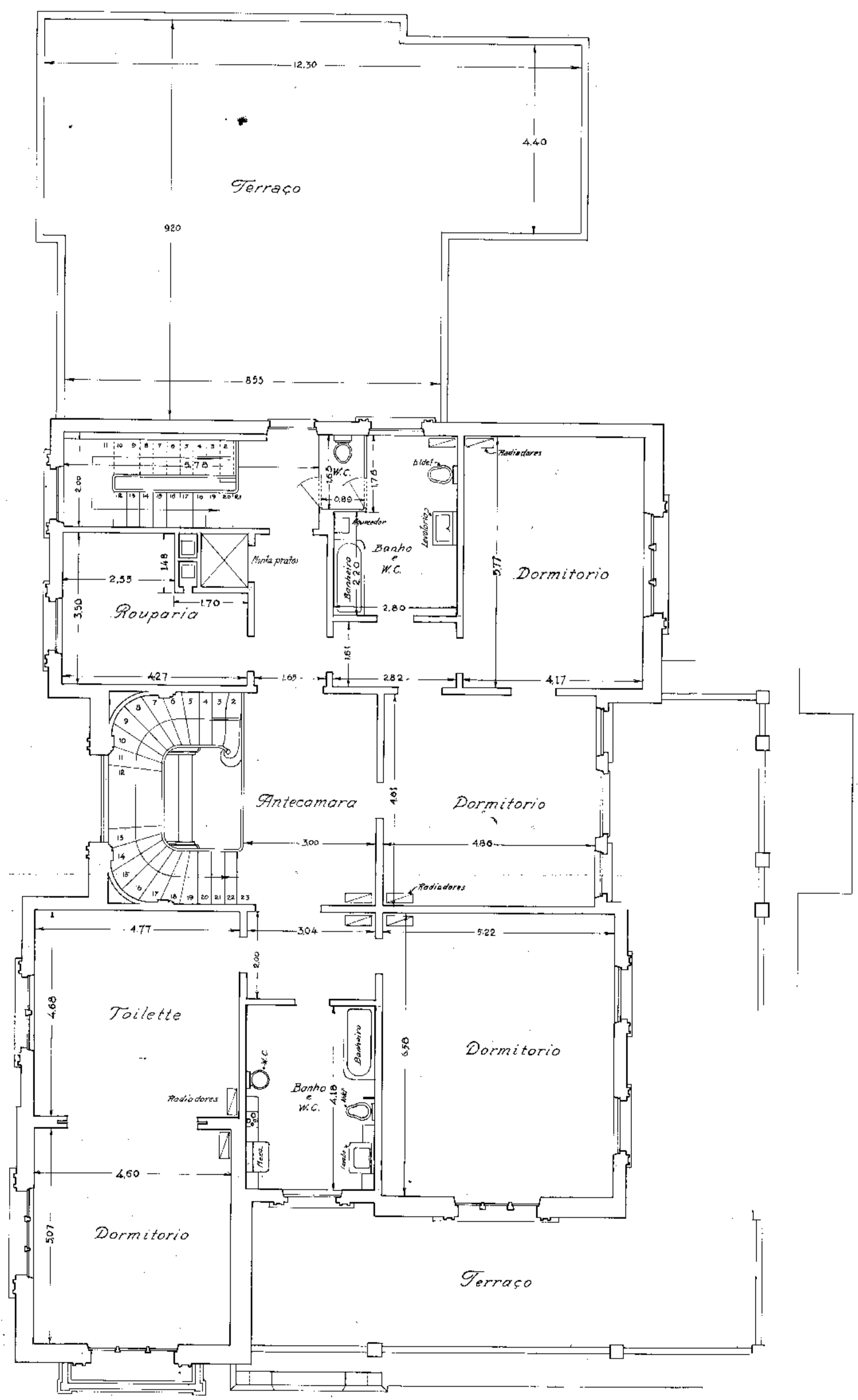

F. F RAMOS DE AZEVEDO & CIA
ENGENHEIROS - ARCHITECTOS

PROV. 904	CONFERIDO	
	5-5-28	17-7-28
DES. J.J.Z.	7-7-28	J.J.Z.
COF. J.J.Z.	29-8-28	J.J.Z.

12388

Sr. Dr.

Ernesto de Castro

Avenida Paulista nº 186

Mansarda

Escala 1:50

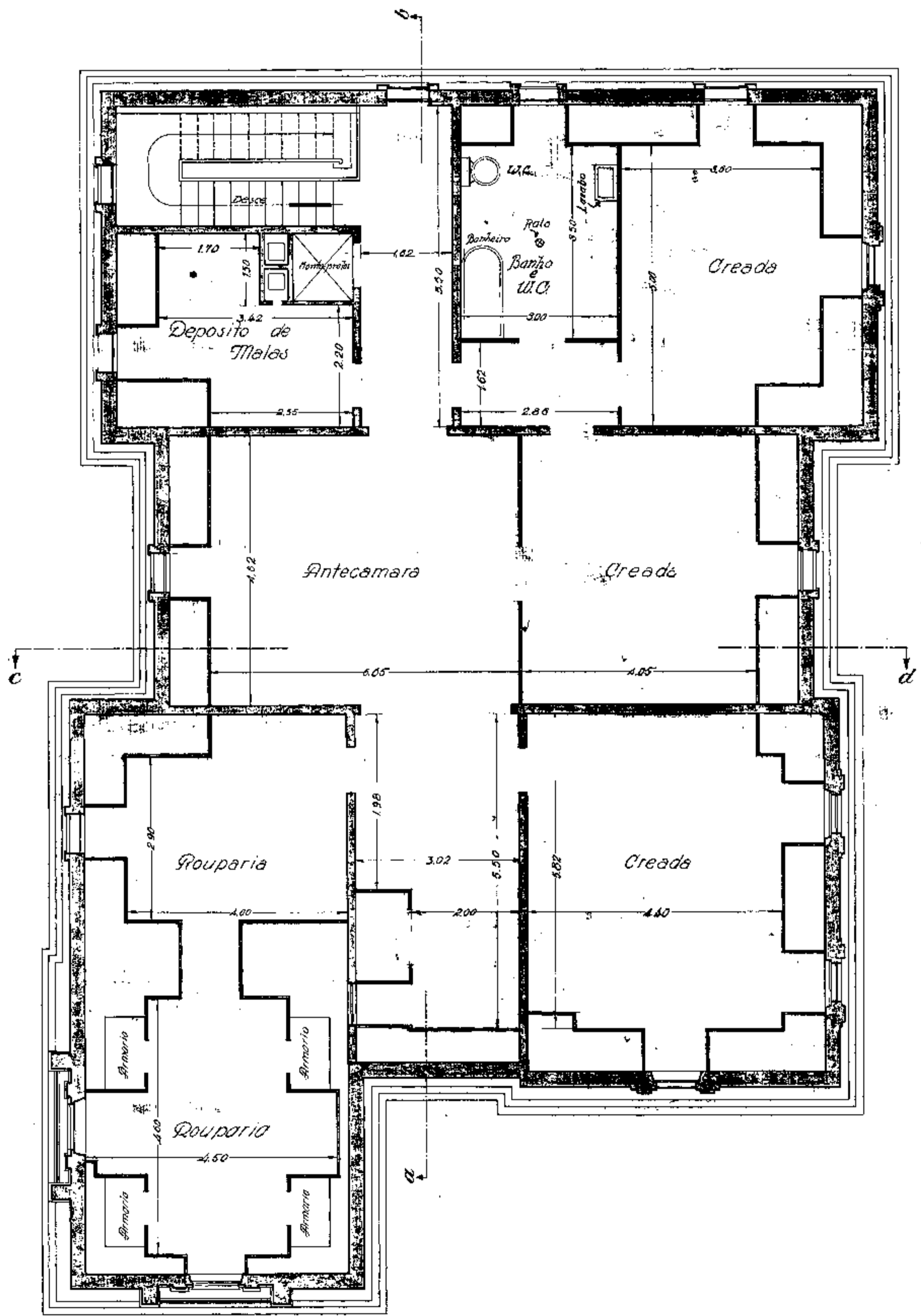

F. P. RAMOS DE AZEVEDO & C^{IA}
ENGENHEIROS - ARCHITECTOS

PROJº: 304	CONFERIDº	12349
DESº: D.P.	2/4/1928	
COPº: D.P.		

Sr. Dr.

Ernesto de Castro

Avenida Paulista nº 186

Fachada Lateral (Norte)

Escala 1:100



ESCRITÓRIO TÉCNICO "RAMOS DE AZEVEDO"	
SANTO & VILLARES	
PROF. ERN. III	DR. ERNESTO DE CASTRO
SITUAÇÃO I	AVENIDA PAULISTA Nº 786
PROJ. 304	RESIDÊNCIA
REB. EK. 20-6-934	
CD. XX	14935

BANHEIRO
ESC. 110

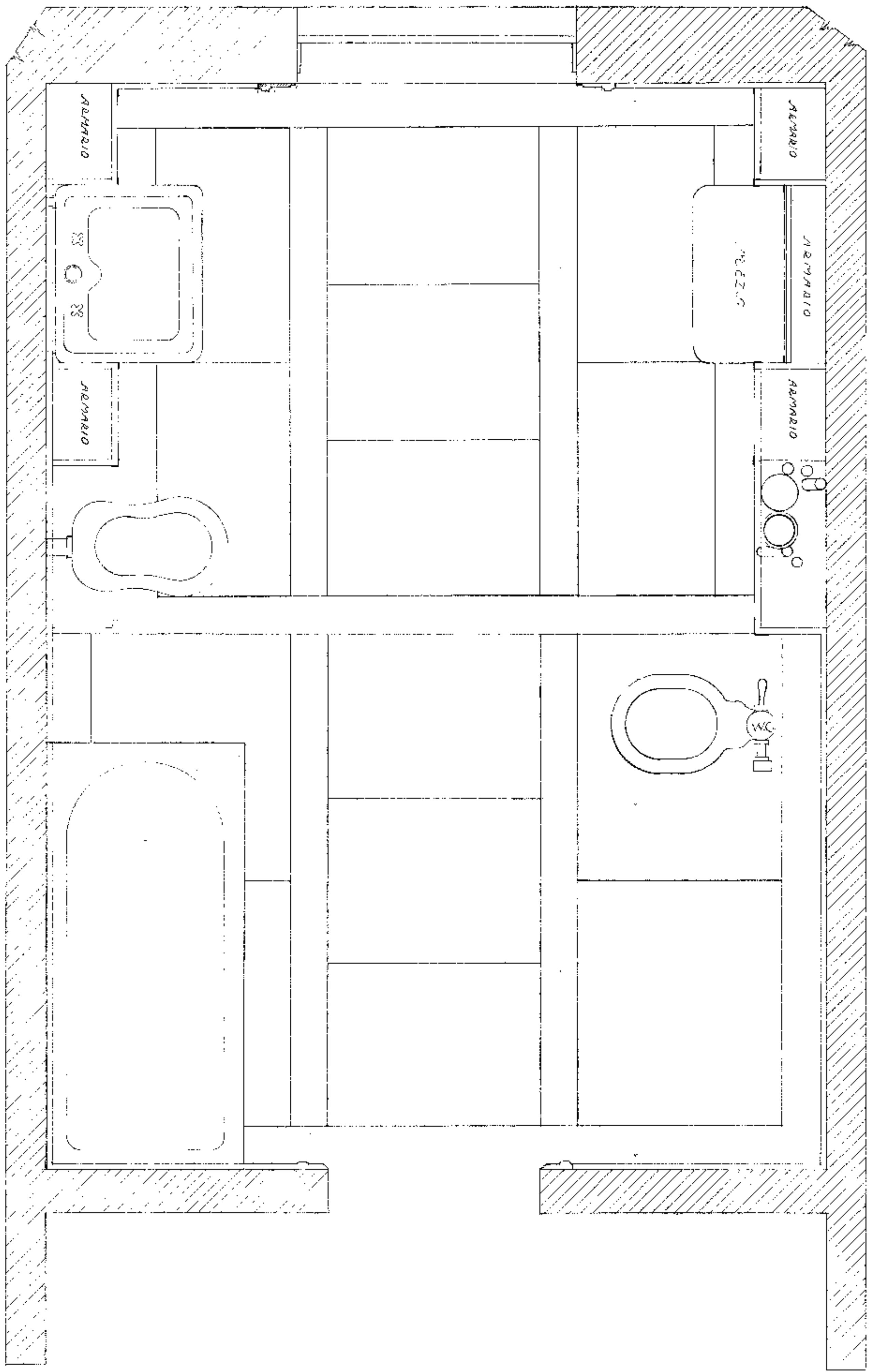

ESC. #10

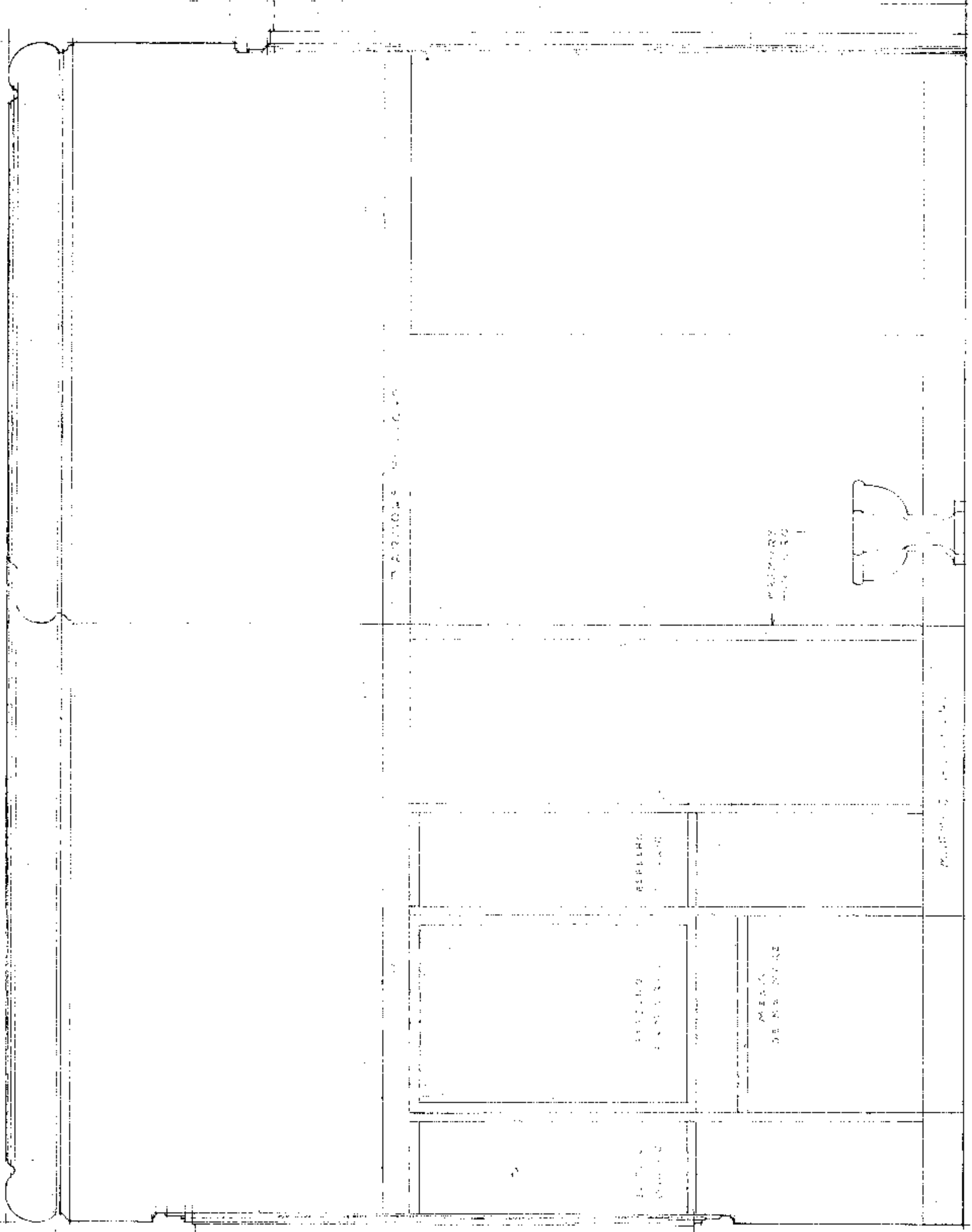

ESCUELA	14929
PROYECTO	PROYECTO PARA RESIDENCIA
PROYECTADO POR	AV. PROYECTA, INC.
PROYECTADO EN	DEPARTAMENTO DE CASTRO
PROYECTADO EN	BOGOTÁ, COLOMBIA
PROYECTADO EN	BOGOTÁ, COLOMBIA

BANHEIRO
ESC. #10

ESCRITÓRIO TÉCNICO "RAMOS DE AZEVEDO SEVERO & VILLARZI"	
PROPRIETÁRIO	Sr. ERNESTO DE CASTRO
SITUAÇÃO	AV. PAULISTA, 186
PROJ. Nº	PREDIO PARA RESIDENCIA
DTA.	18-6-34
LIV. Nº	14930

BANHEIRO

ESC. 110

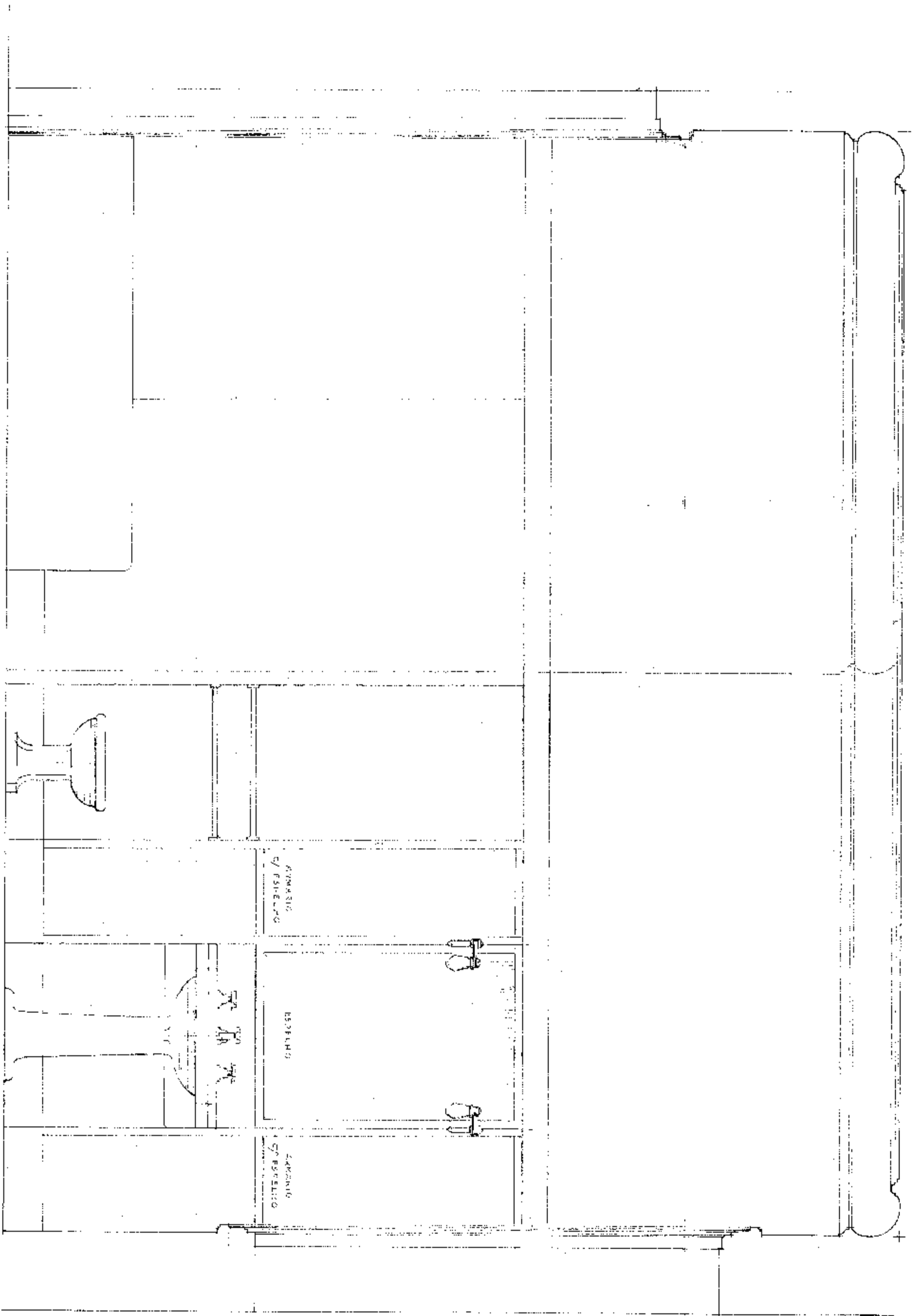

ESC. 110

ESCRITÓRIO TÉCNICO "RÁTIOS DE AZEVEDO"			
GOMES & VILLARES			
PROF. DR. JOSÉ ERNESTO DE CASTRO			
SITUAÇÃO	AV. NINA	RESIDÊNCIA	14865
PROJ. 304	7.6.52		
DES. 1			
COF. 40			

W.C. E BANHEIRO
DO ANDAR SUPERIOR
ESC. 1:10

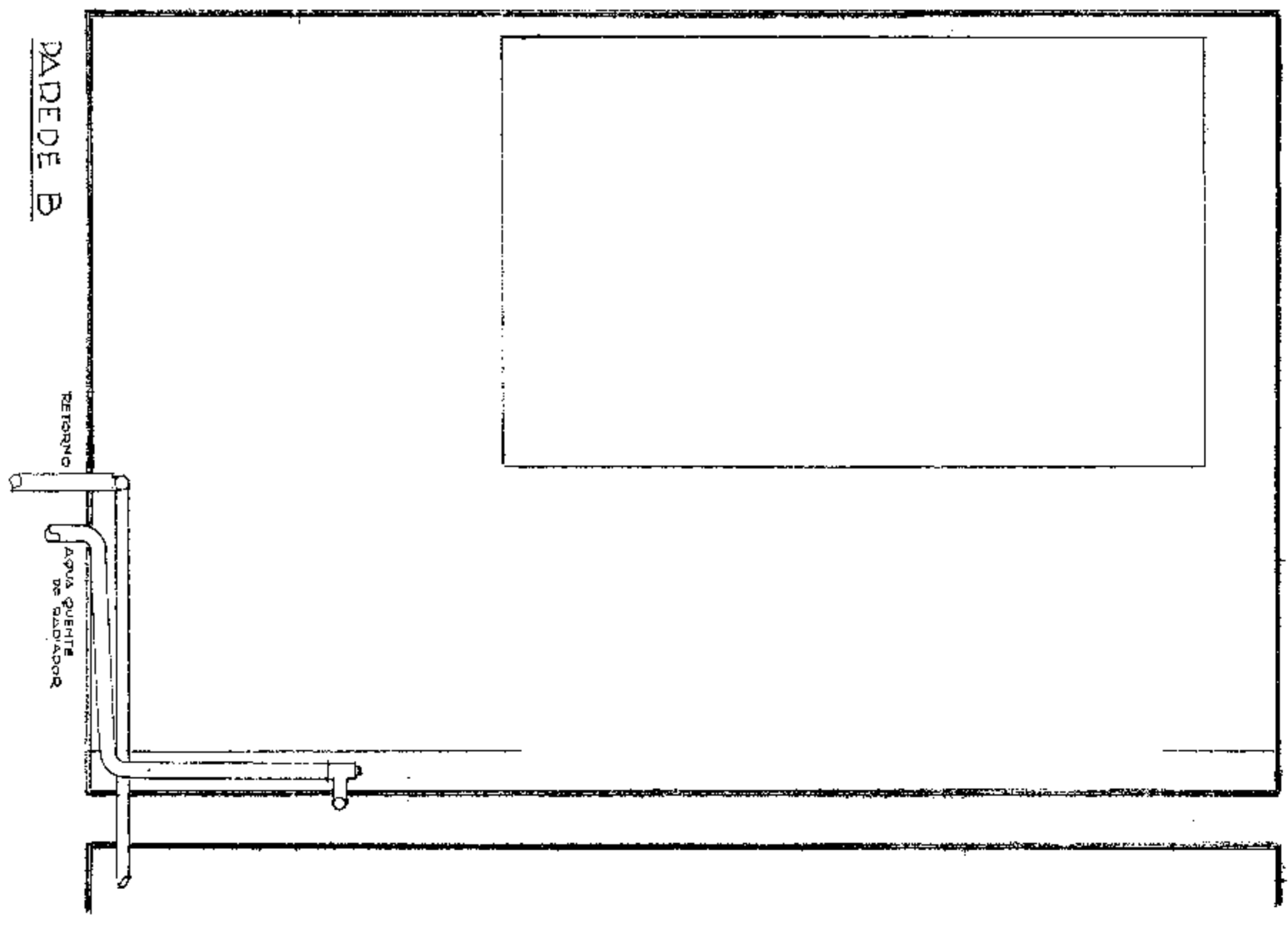
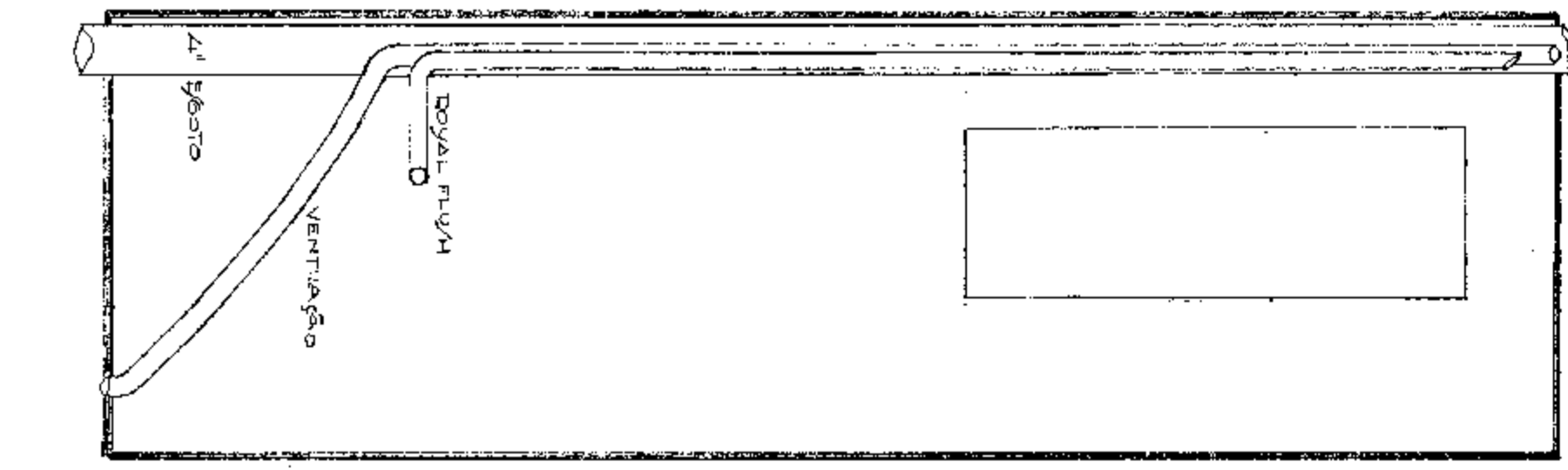
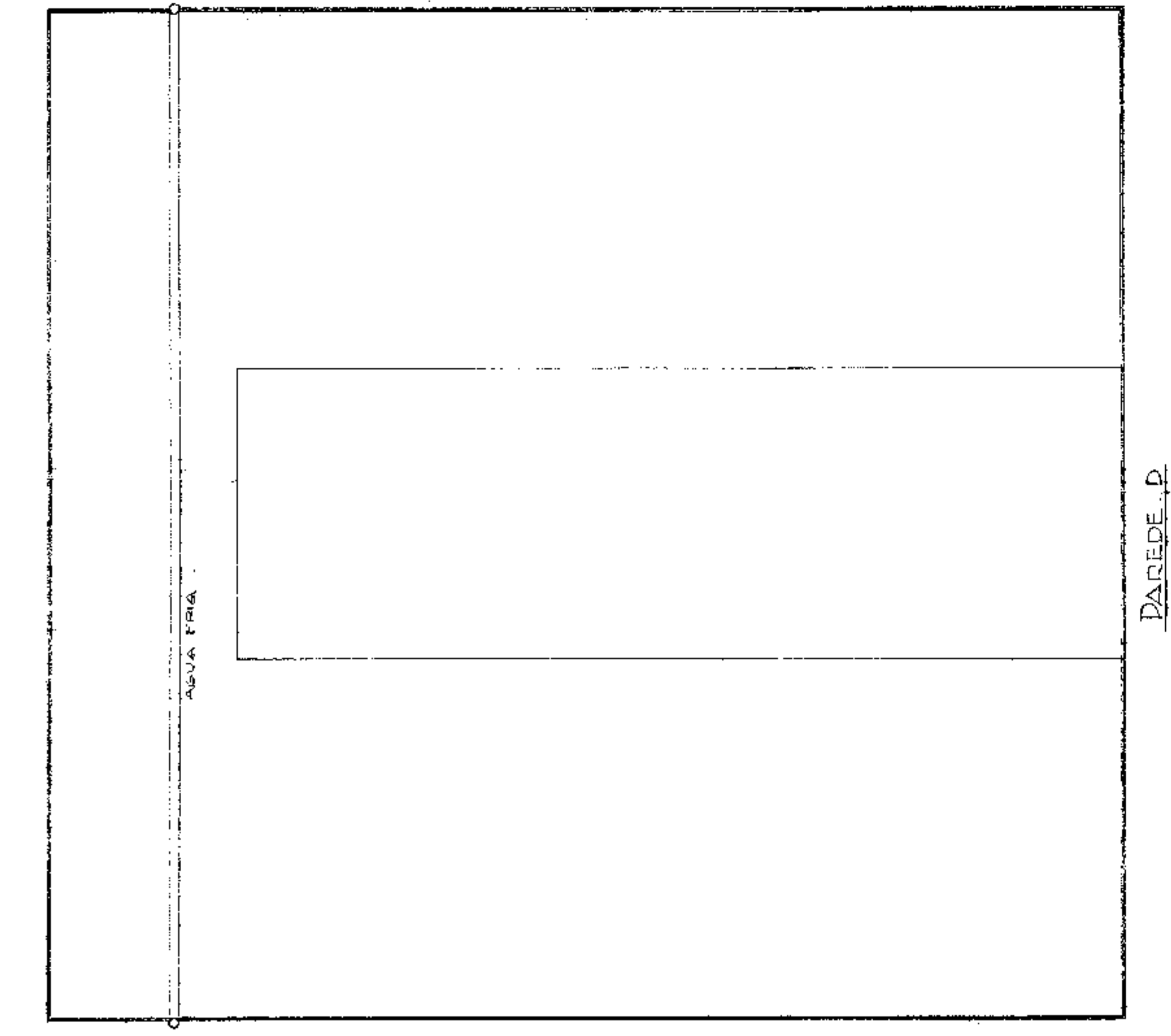
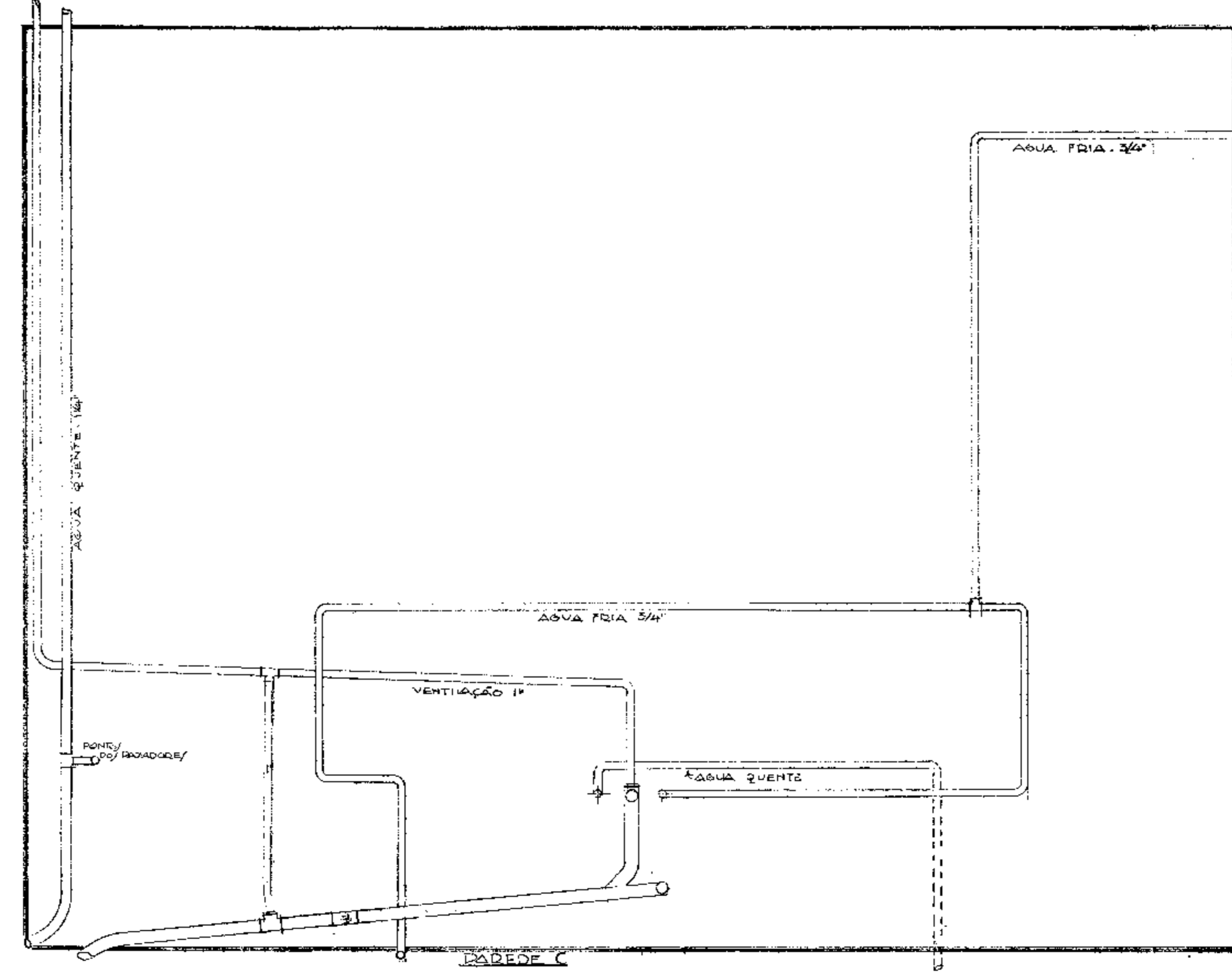
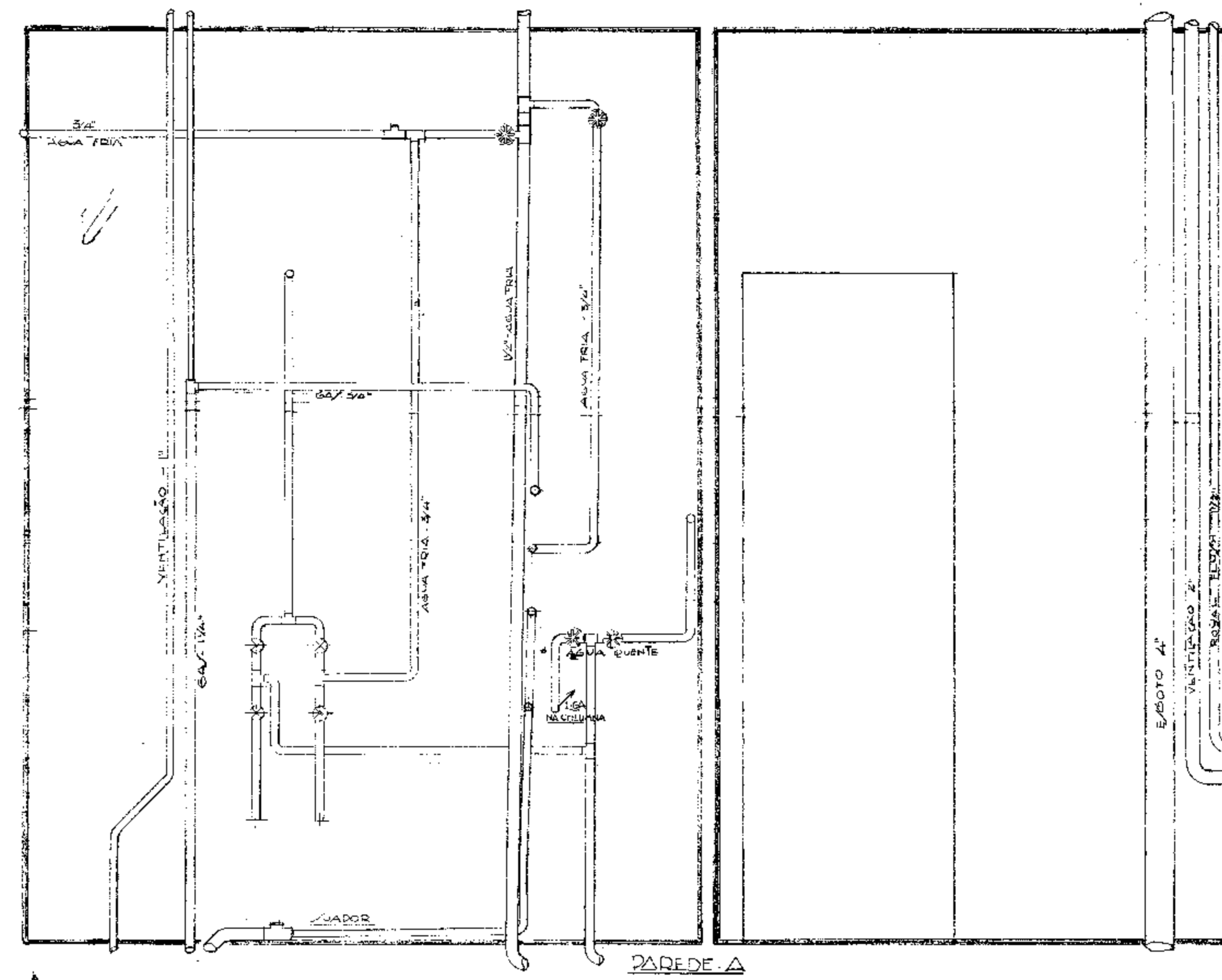
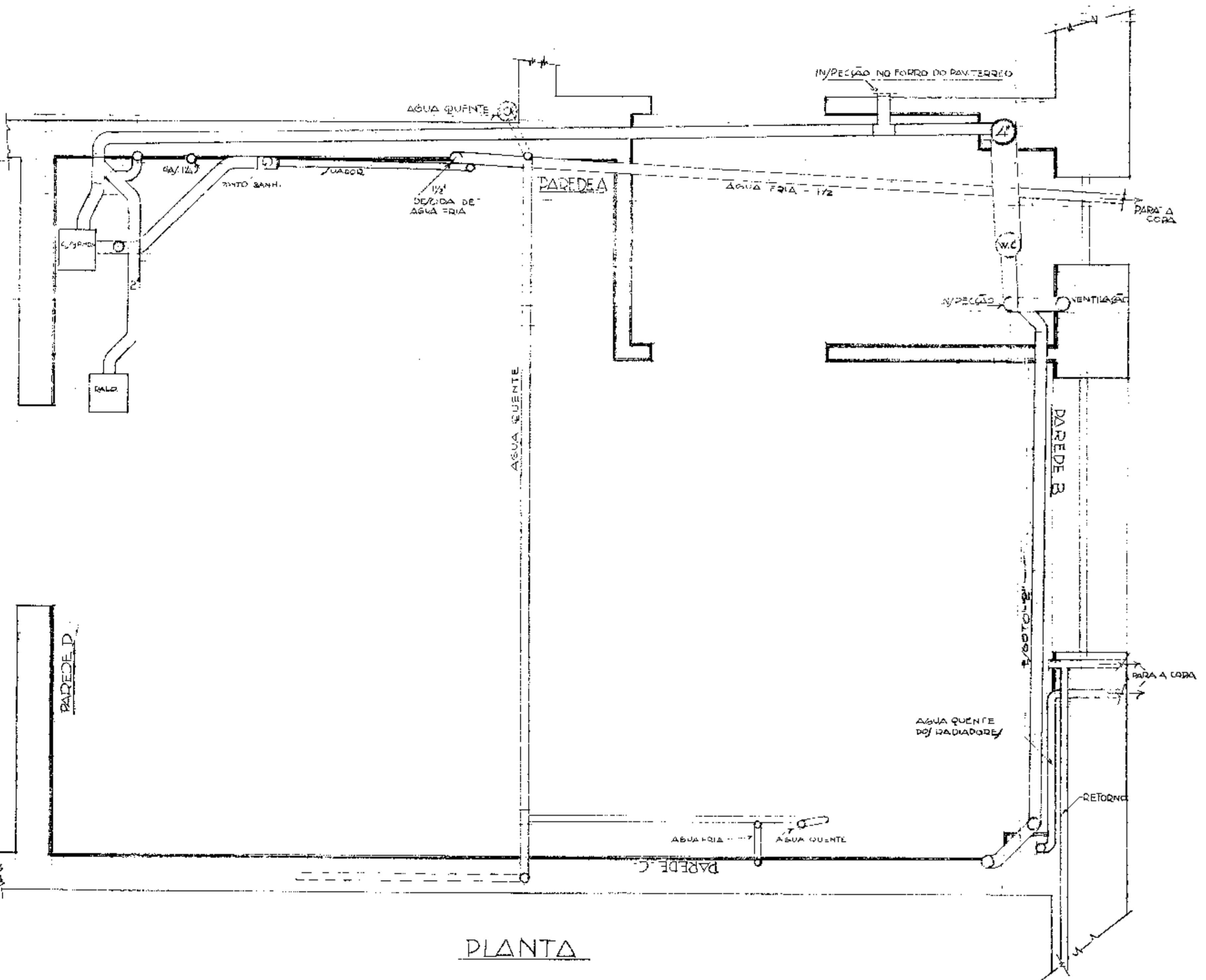

ESCRITÓRIO TÉCNICO "RAMOS DE AZEVEDO"			
SEVERO & VILLARES			
PROPRIETÁRIO	DE ERNESTO DE CASTRO		
SITUAÇÃO	AVENIDA PAULISTA Nº 186		
PROJ. 904	PORTÃO DOS FUNDOS		
DES. Nº	24.1.938	1/17	
QU. 200			15392

ELEVÇÃO PORTÃO-ESC.150
 PLANTA - ESCALA - 1:200

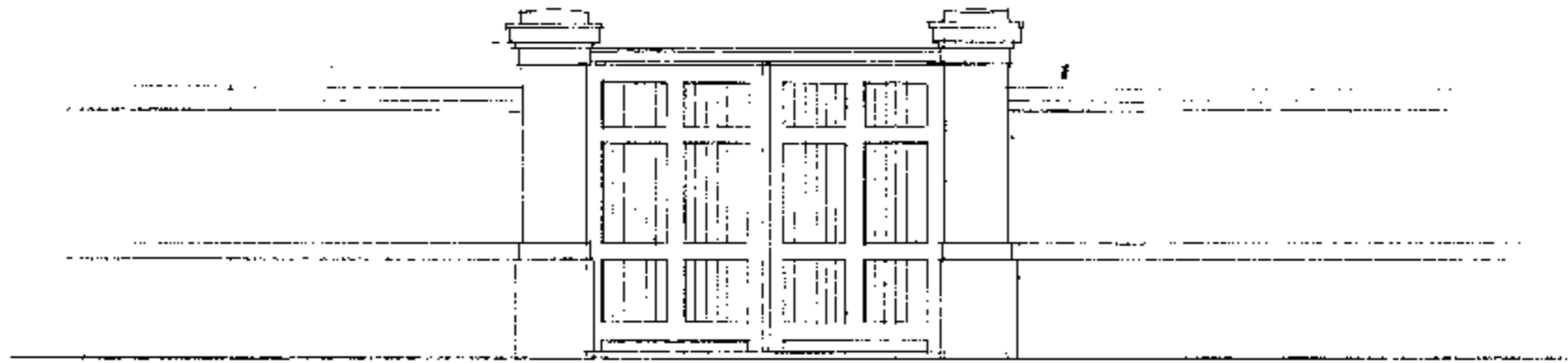

ELEVÇÃO - ESC.150

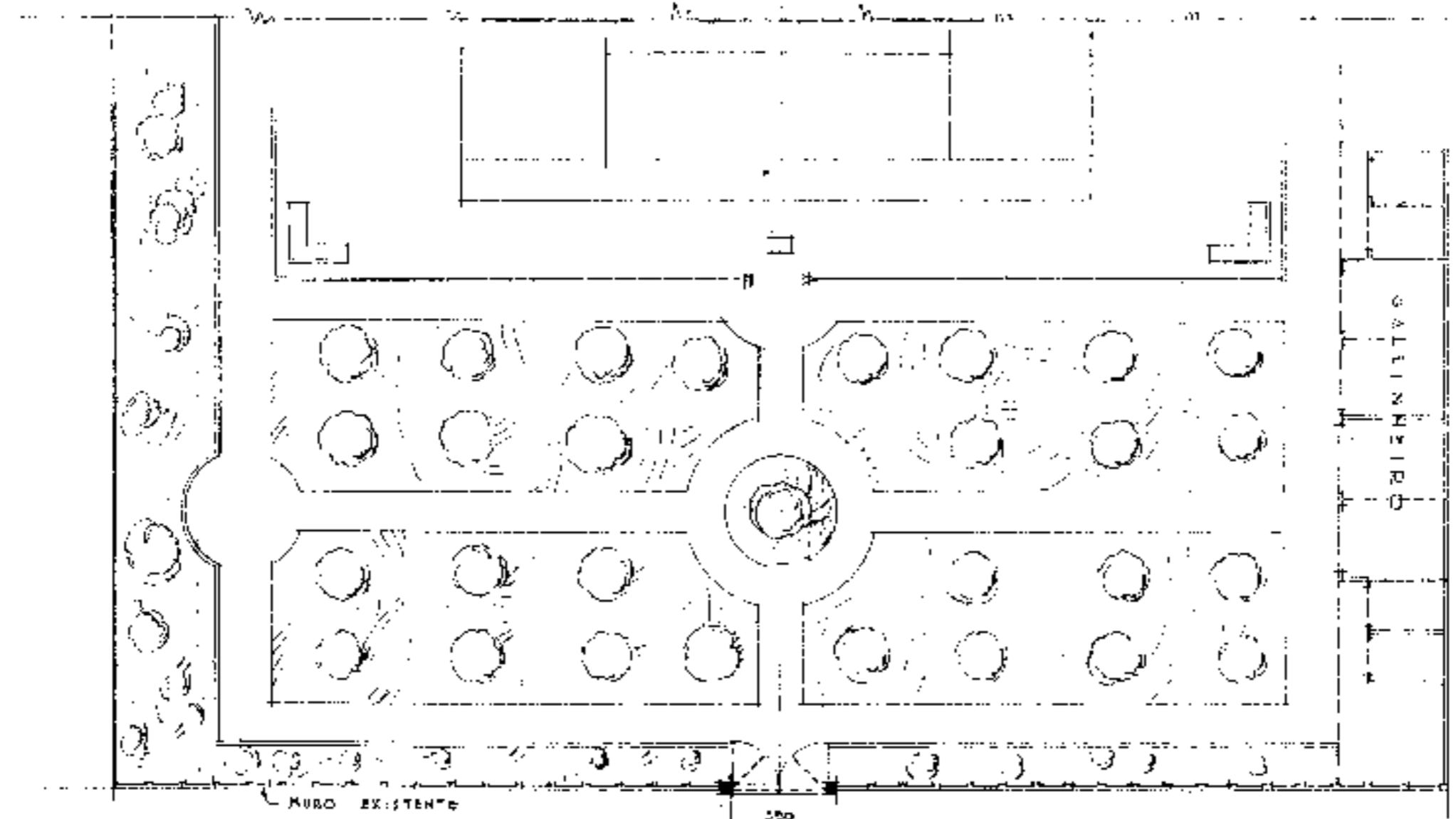

ALAMEDA SANTOS
 FUNDOS DO PRÉDIO Nº 186 DA AVENIDA PAULISTA

ESCRITÓRIO TÉCNICO "RAMOS DE AZEVEDO"	
BEVERO & VILLARES	
PROPRIETÁRIO	DE ERNESTO DE CASTRO
CITUAÇÃO	AVENIDA PAULISTA Nº 186
PROJ. 304	PLANTA DE SITUAÇÃO E ESTUDO DO JARDIM - ESK-1-200
USE. F.R.	11-8-934
USE. D.P.	18-8-934
	25-8-935
14864	

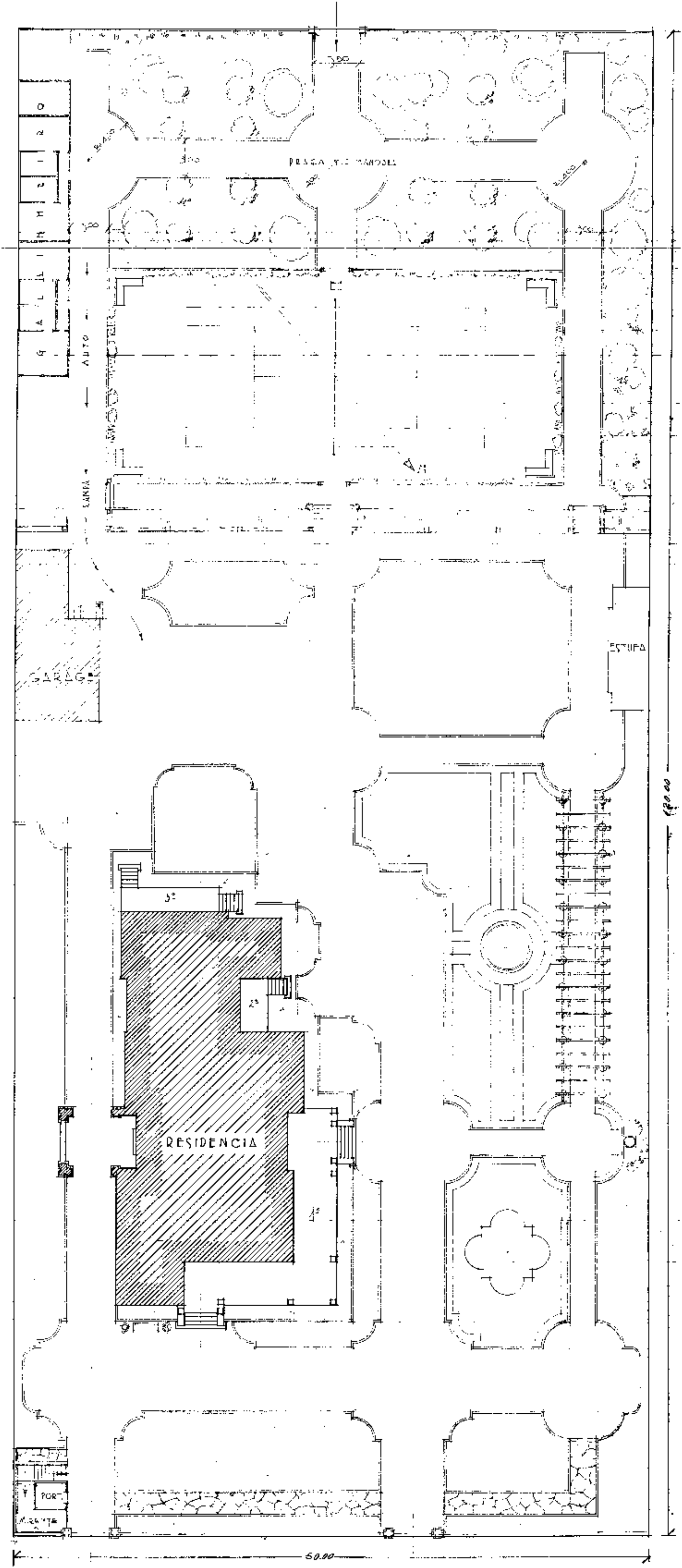

ESCRITÓRIO TÉCNICO "RAMOS DE AZEVEDO"		SILVEIRO & VILLARZ	
PROPR. IAI U	DE ERNESTO DE CASTRO		
SITUAÇÃO	AVENIDA PAULISTA Nº 186		
PROJ. Nº	RESIDÊNCIA		
DES. Nº	15307		
CDP. Nº			

GARAGE
 PLANTAS, FACÇADAS E CORTES
 Esc. 1:50

DATA	MODIFICAÇÕES	VISTO
19/11/54	1º PLANO: PAREDES DE 30 CM NO W.C. E BANHEIRO. PAREDE DE 45 CM NAS PILASTRAS PORTA GARAGE.	115
20/11/54	PAREDE EXISTENTE DE 30 CM (MEIA-CO) NA DIVISA FICAR RESPEITADA.	115
22/11/54	REVISÃO DE PLANOS DE PAVTO	115

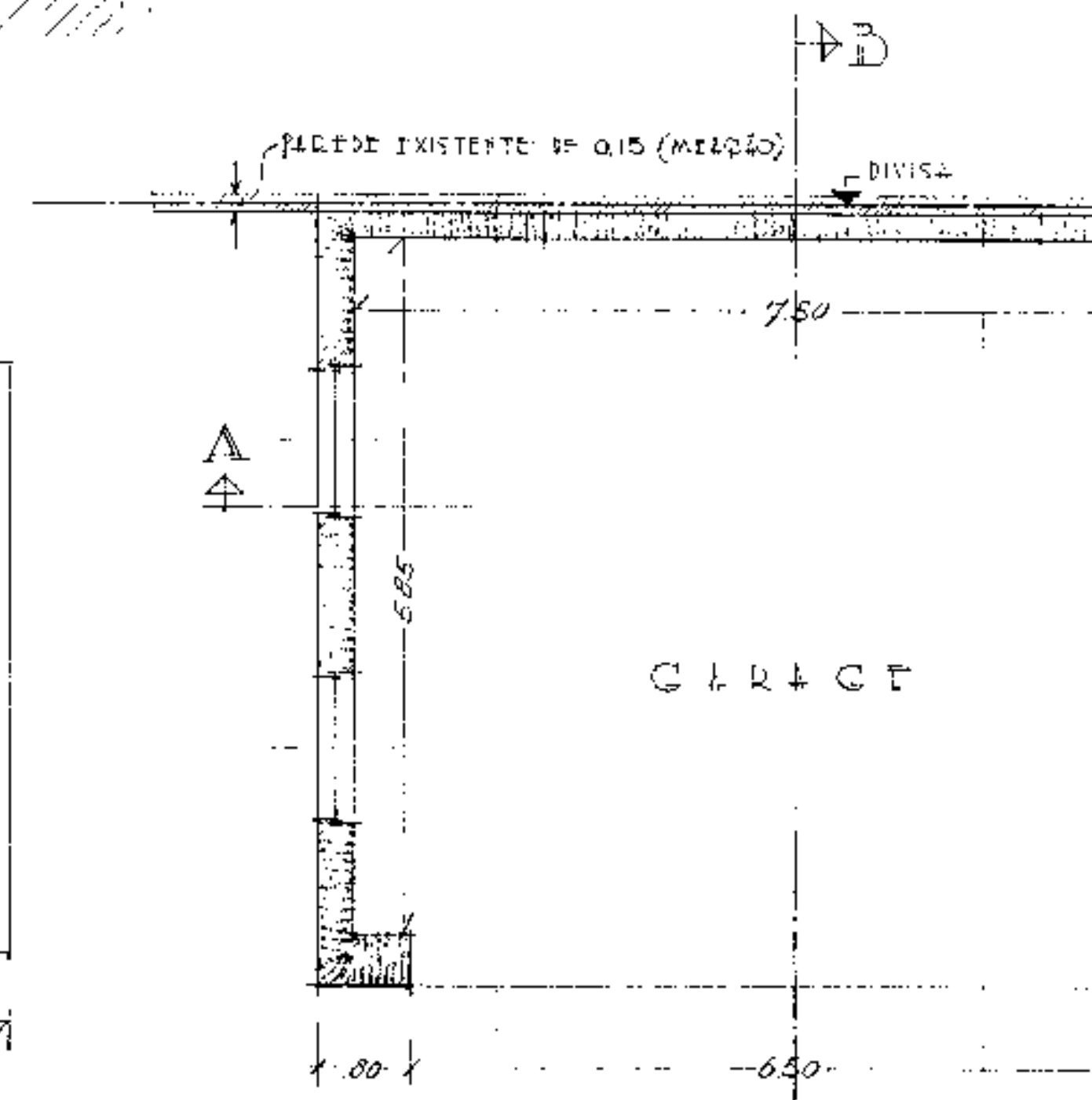
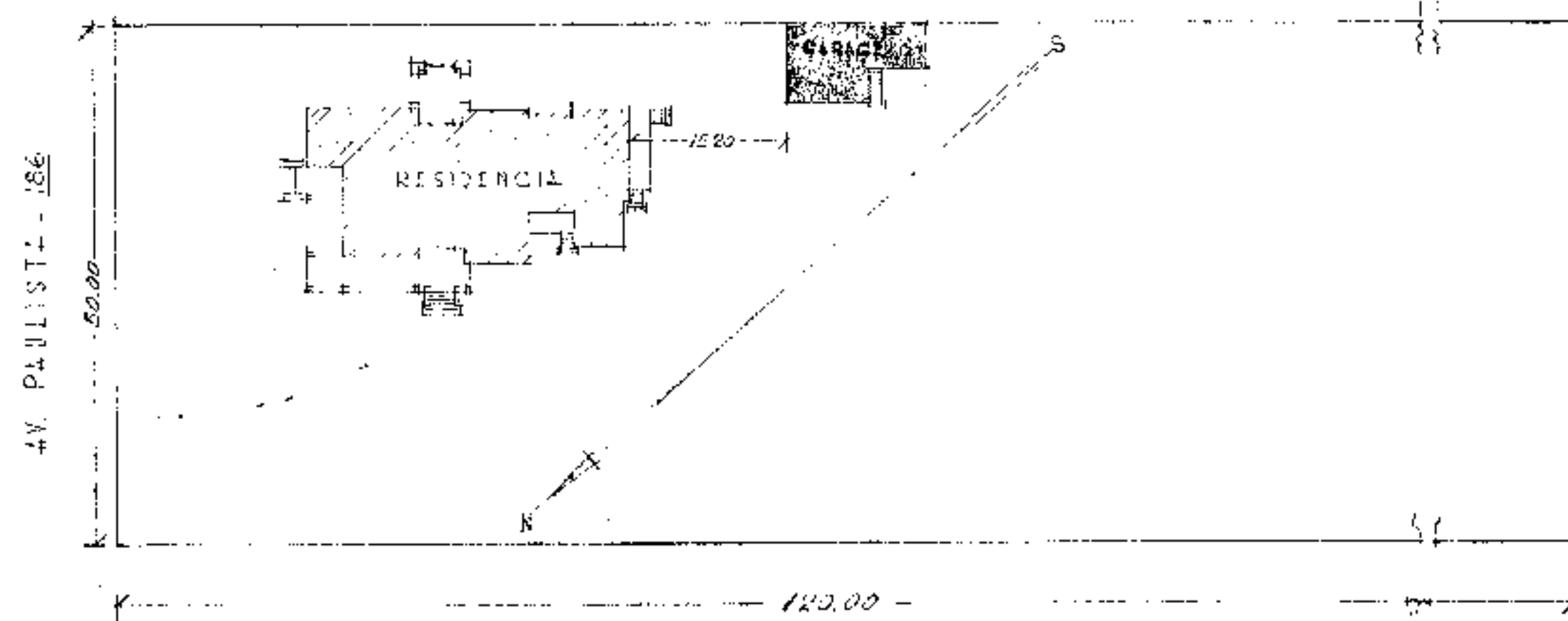
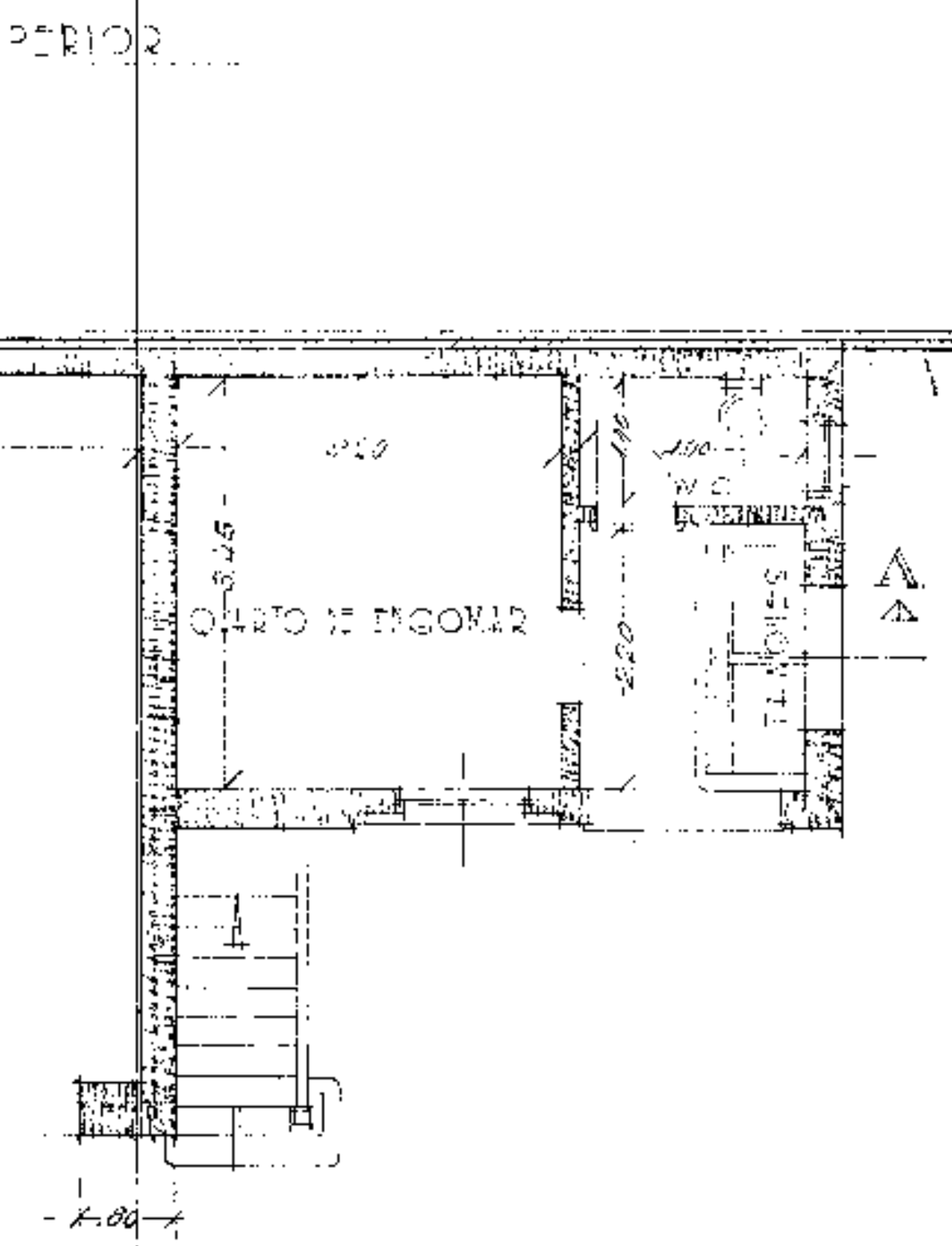
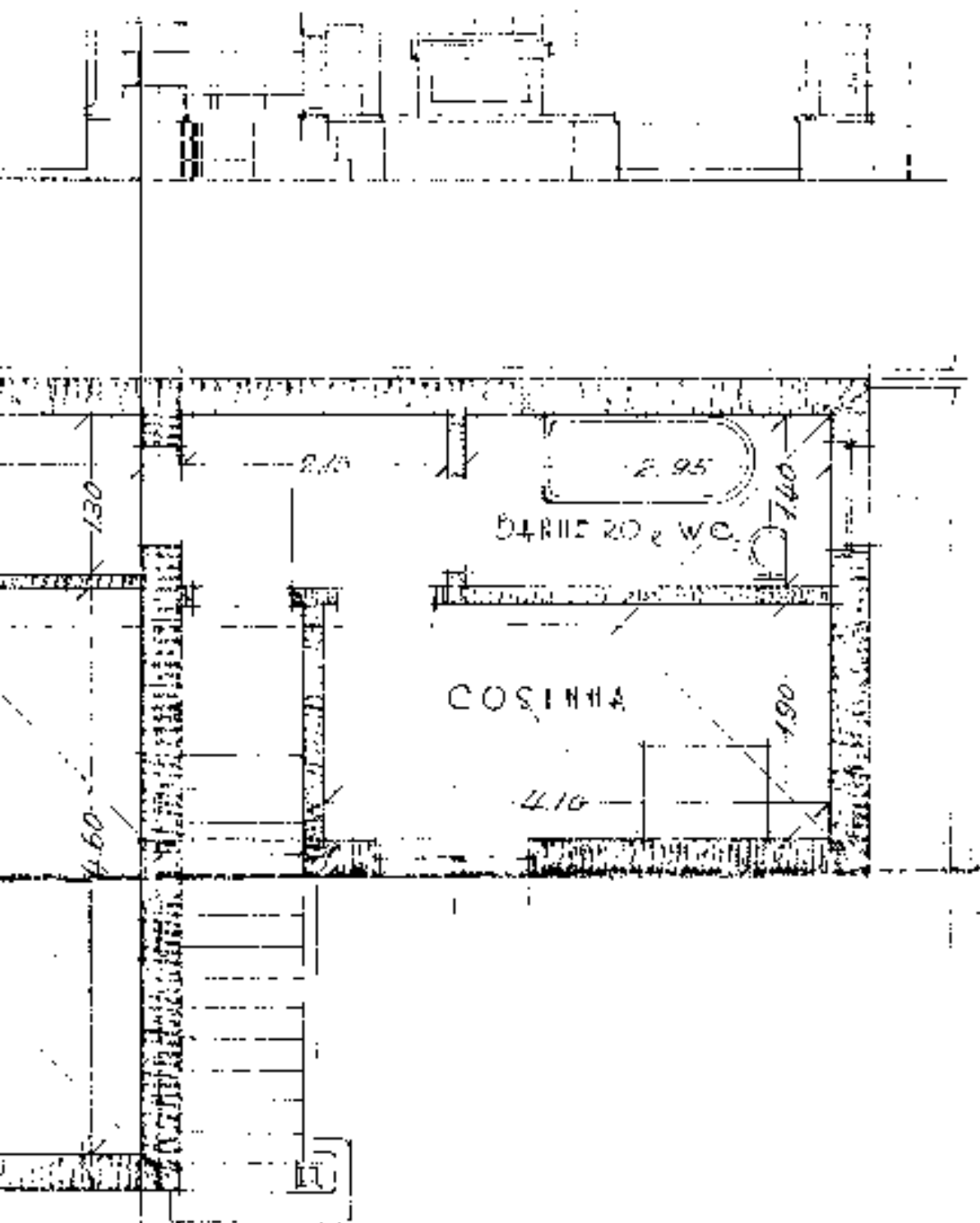
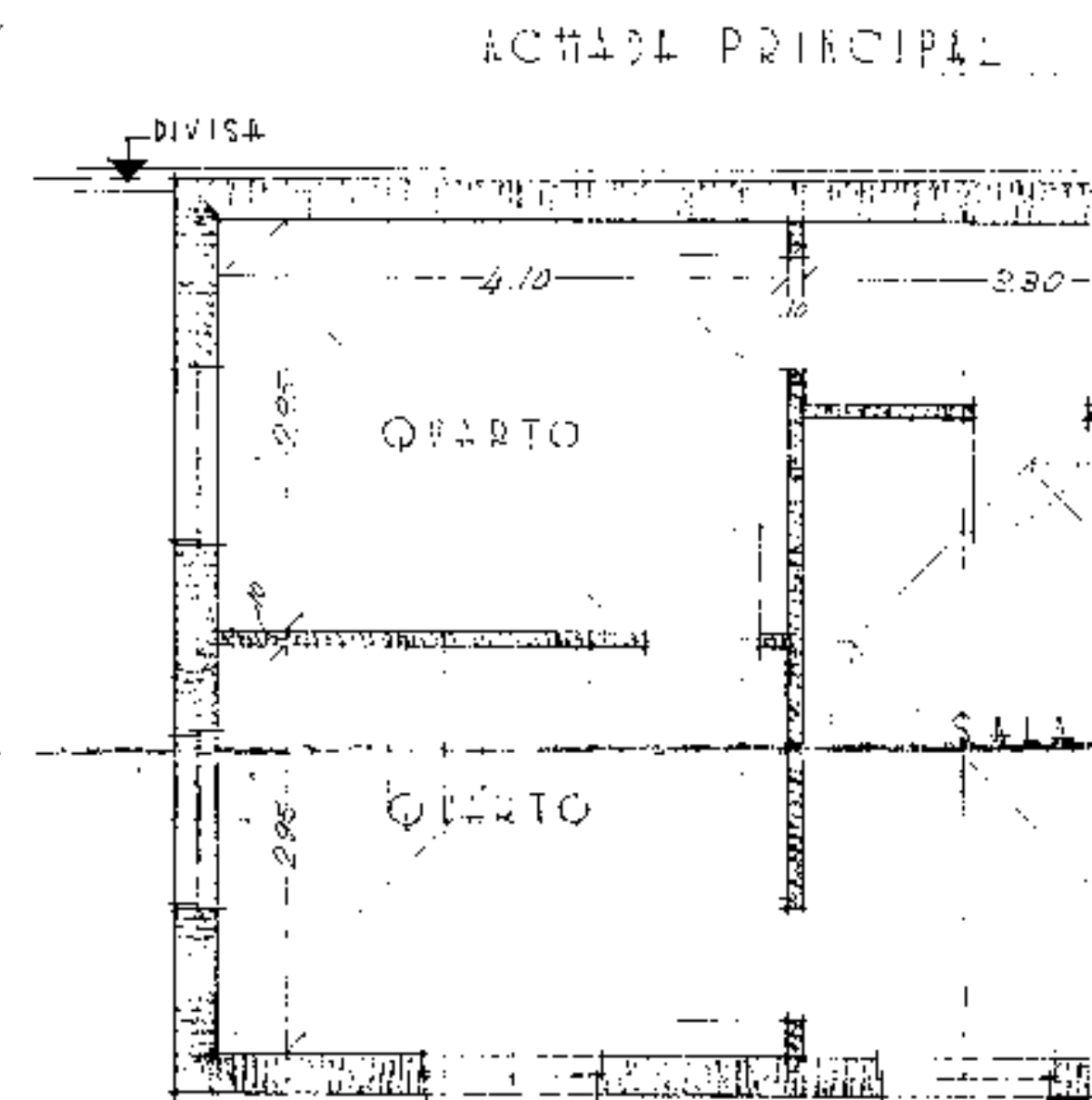
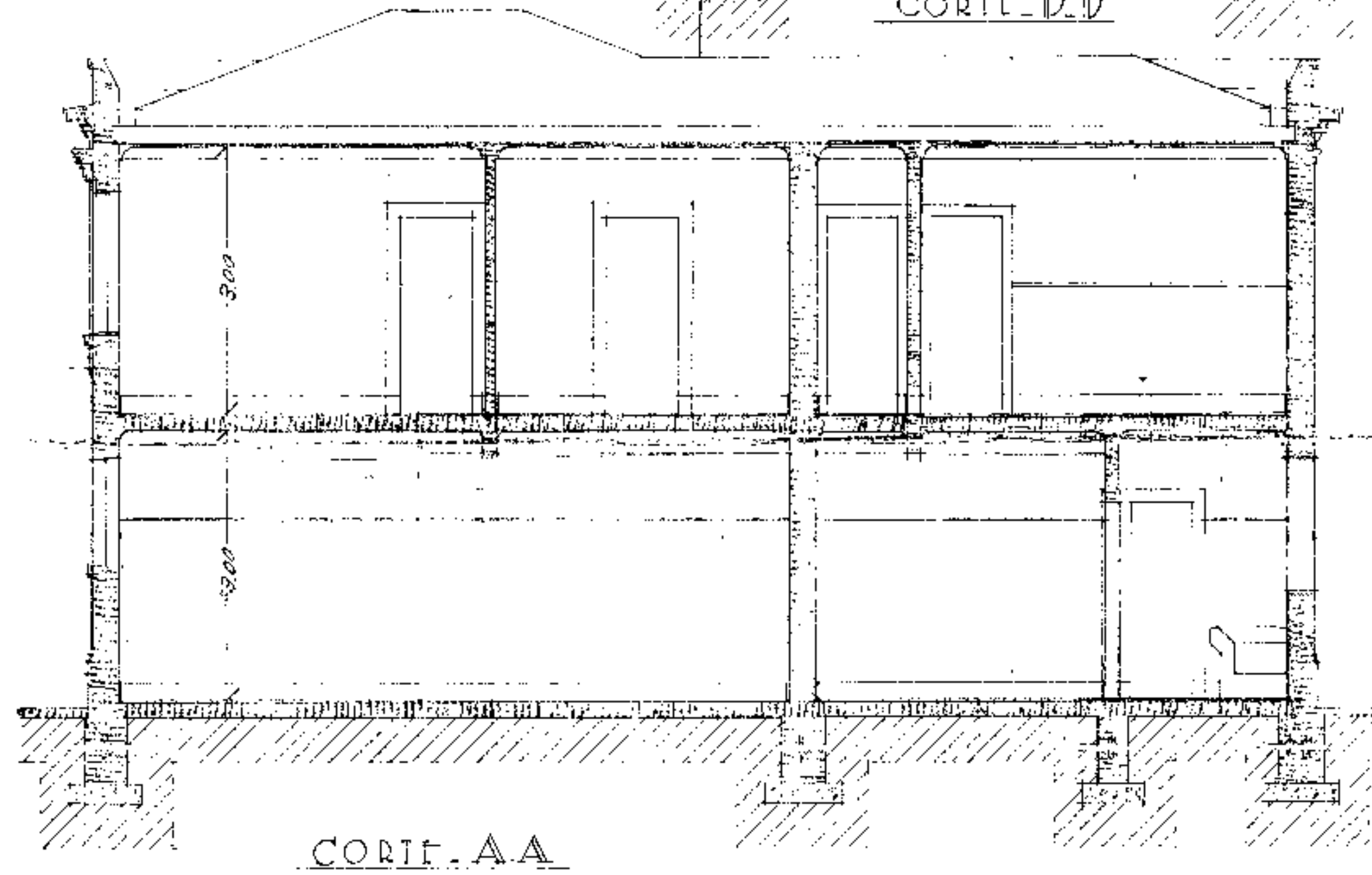
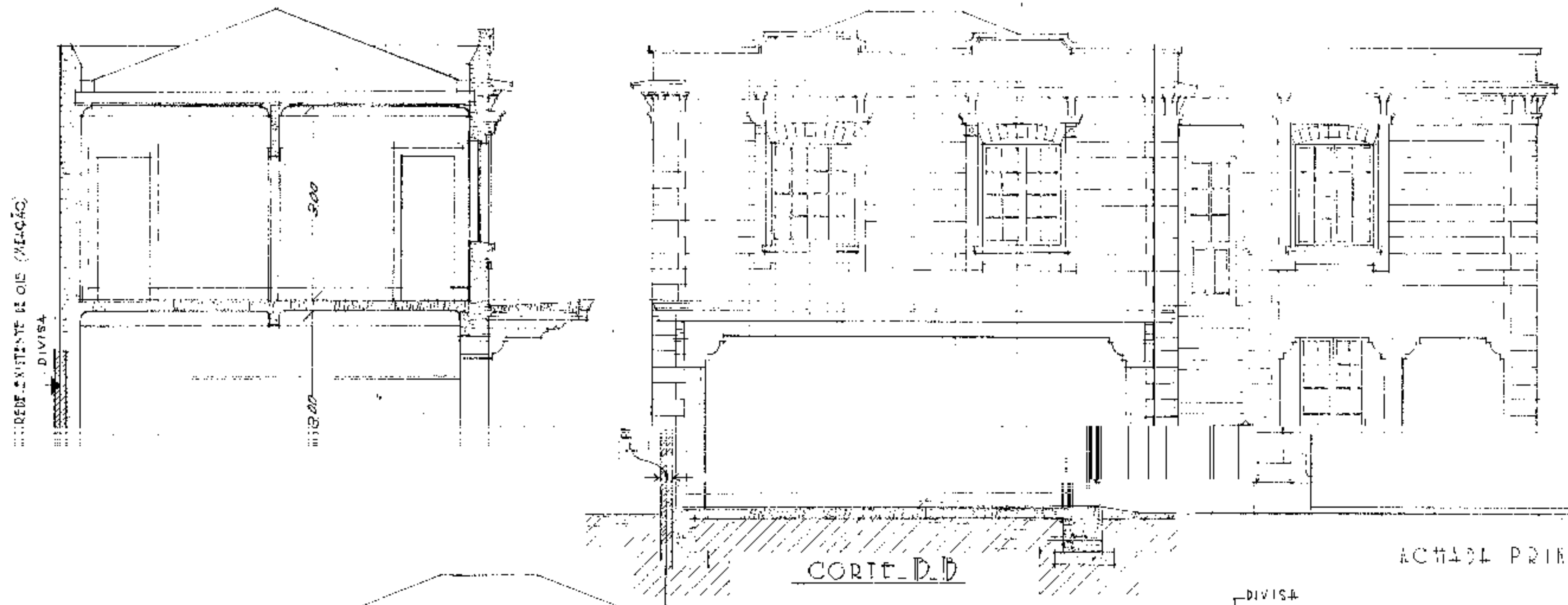

PLANTA DE SITUAÇÃO
 Esc. 1:500

ESCRITÓRIO TÉCNICO "RANCO DE AZEVEDO"			
LINSERO & VILARES			
PROPRIETÁRIO	Sr. ERNESTO DE CASTRO		
SITUAÇÃO	AVENIDA PAULISTA Nº 186		
PROJ. Nº	RESIDENCIA		
DEB. Nº	9-2-935	77	15445
GR. Nº			

ESTUFA ESC. 180

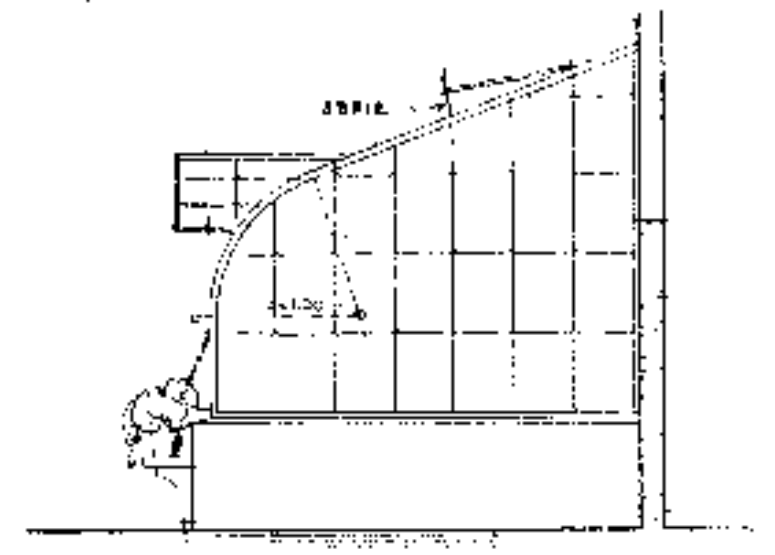

LATERAL

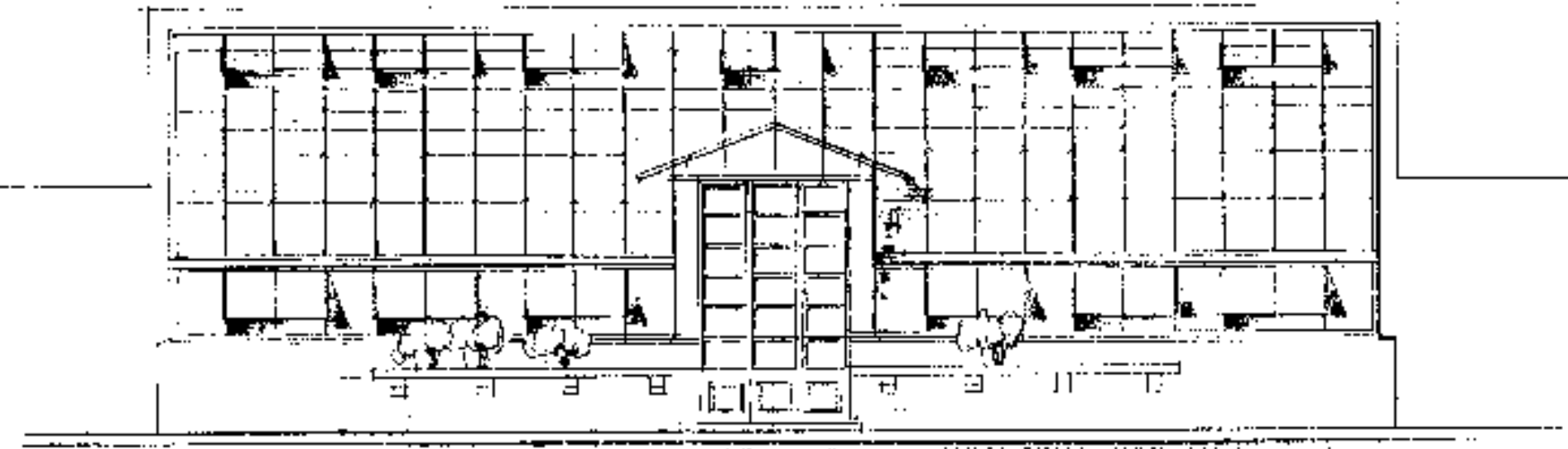

FRONTADA

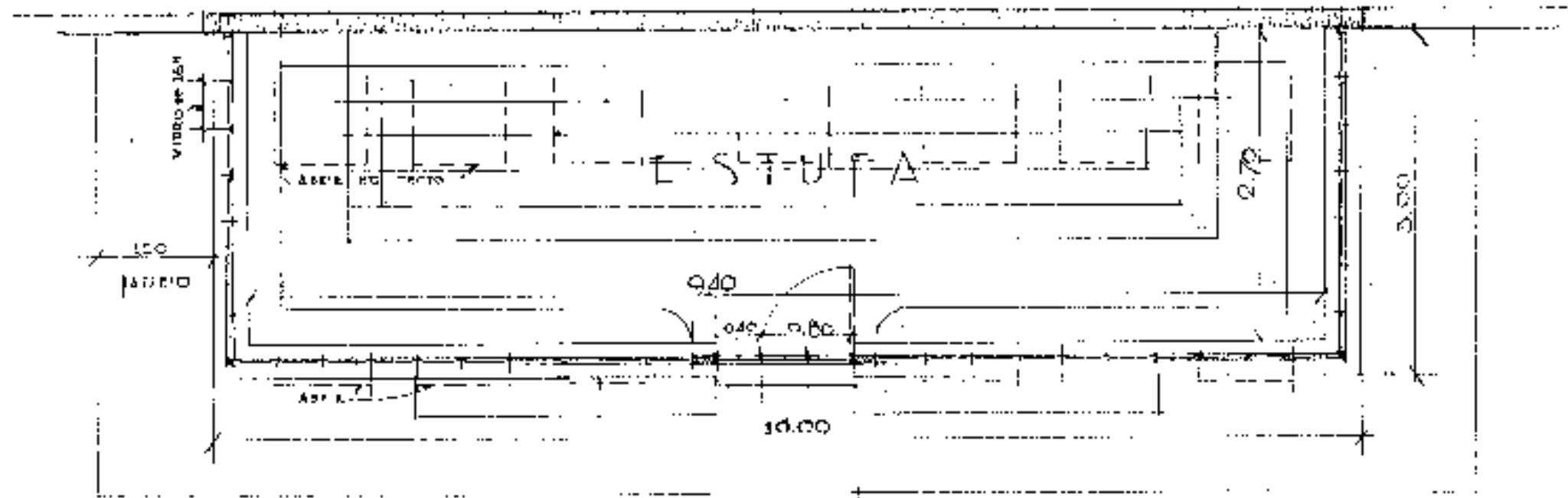

PLANTA

ESCRITÓRIO TÉCNICO "RUISS DE AZEVEDO"	
CARLOS A. VILLARZ	
PROPR.:	DE ERNESTO DE CASTRO
SITUAÇÃO:	AVENIDA PAULISTA 12 186
PROJ. 304:	RESIDÊNCIA
DES.:	19-11-1934
COP.:	15303

DEPOSITO DE FERRAMENTAS

ESCALAS - 1:20 e 1:50

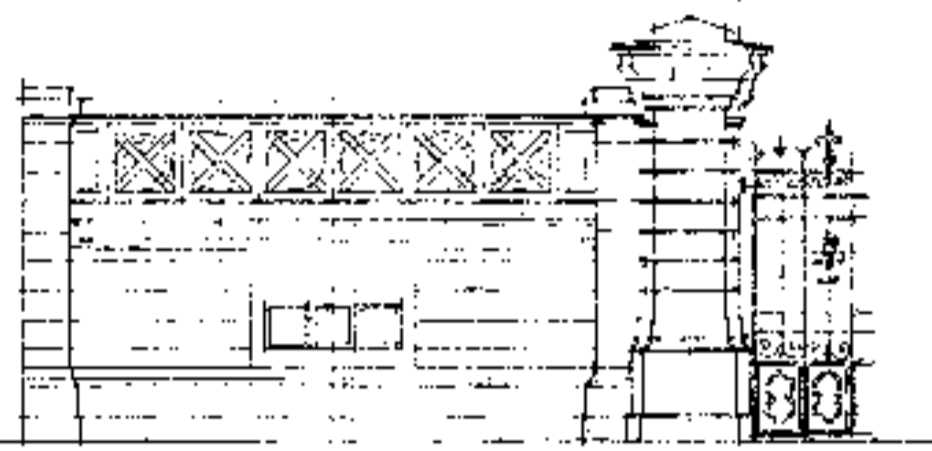

FRONTE

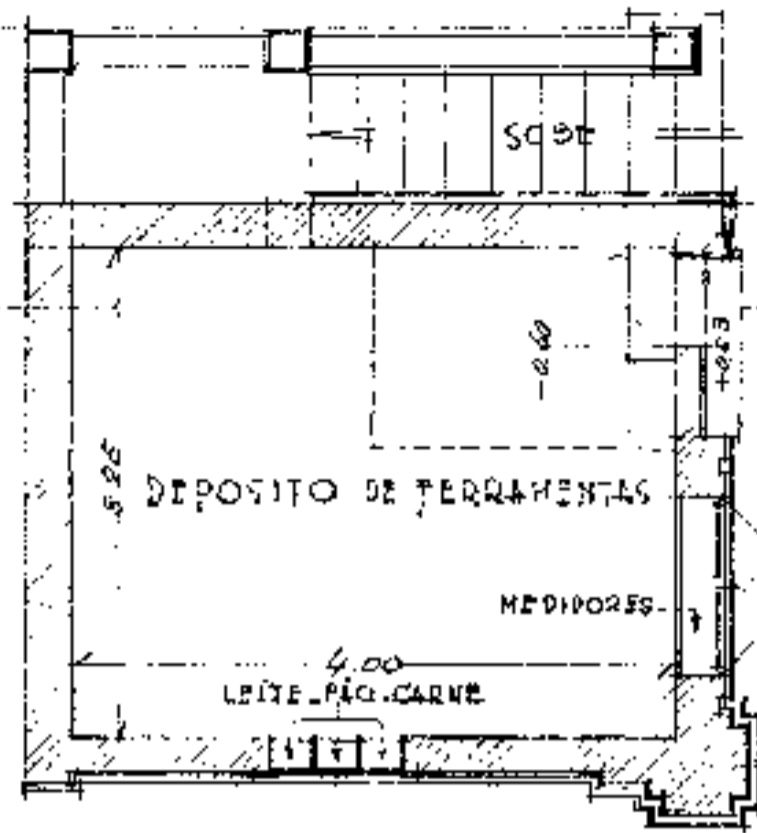

PLANTA

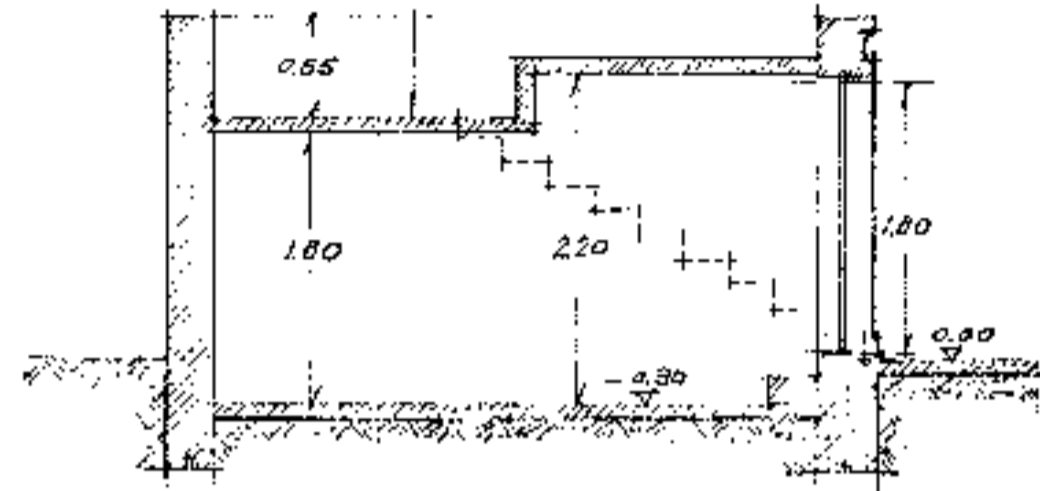

CORTE A-B

ESC. 1:50

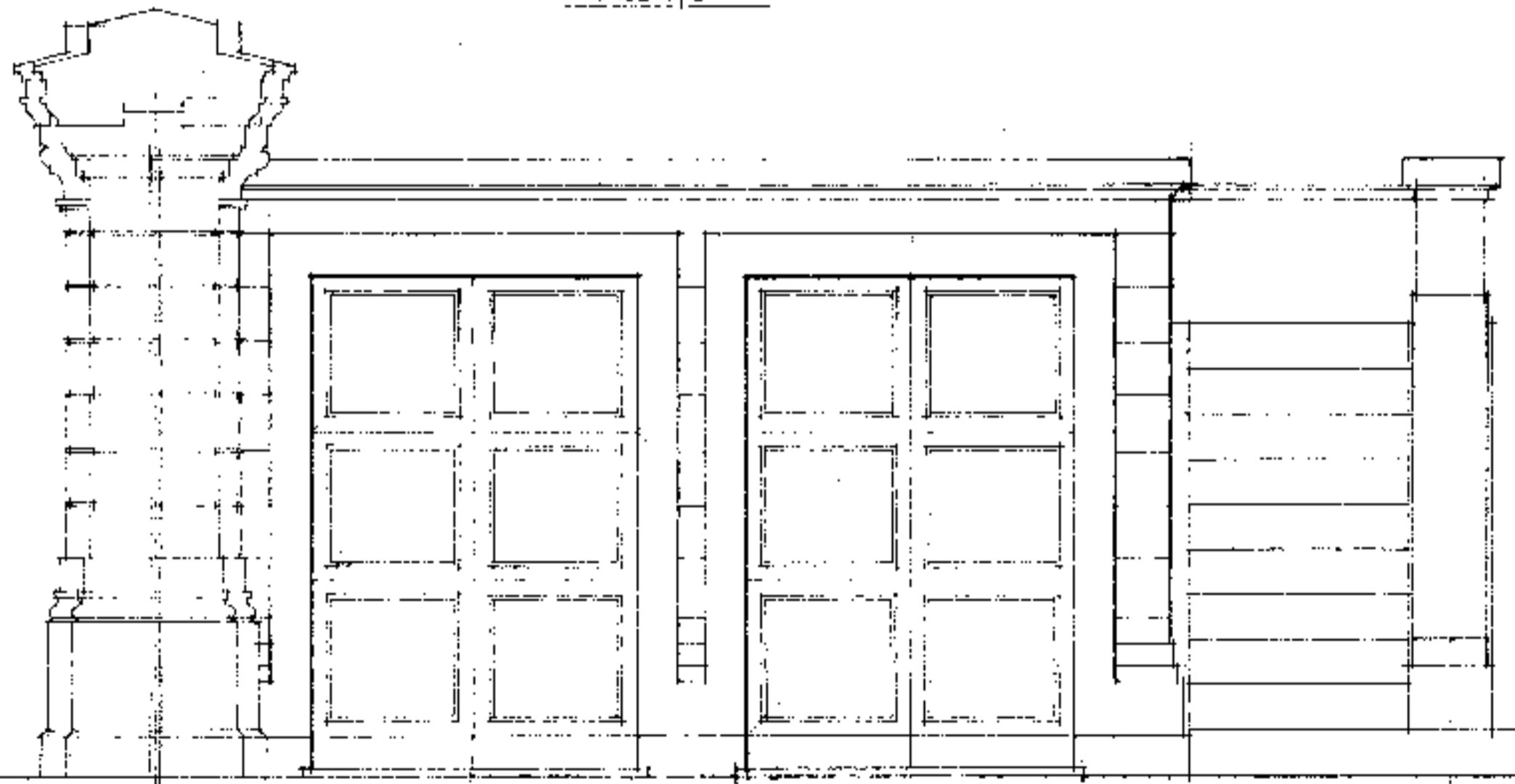

VISTA C.D.

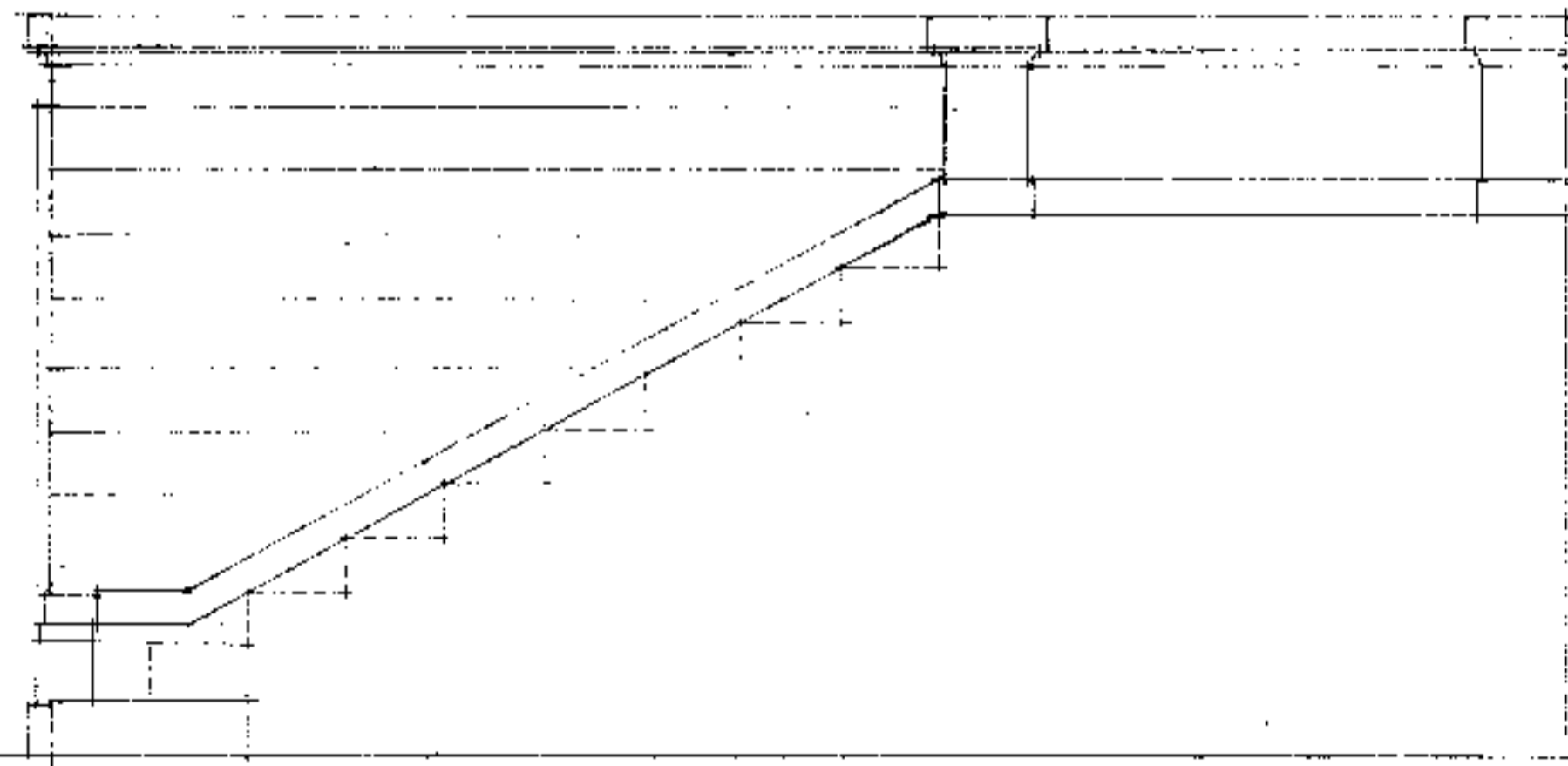

FLANCO II ESCADA

ESC. 1:20

ESCRITÓRIO TÉCNICO "RAMOS DE AZEVEDO"	
SILVEIRO & VILLAREJO	
PROPRIETÁRIO	DR. ERNESTO DE CASTRO
SITUAÇÃO	AVENIDA PAULISTA Nº 186
PROJ. Nº	RESIDÊNCIA
DEB. Nº	3-12-032
COB. Nº	15329

DEPOSITO DE FERRAMENTAS

Esc. 1:20

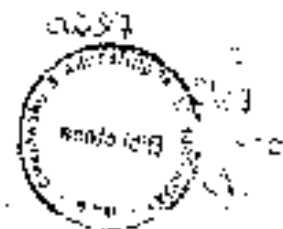
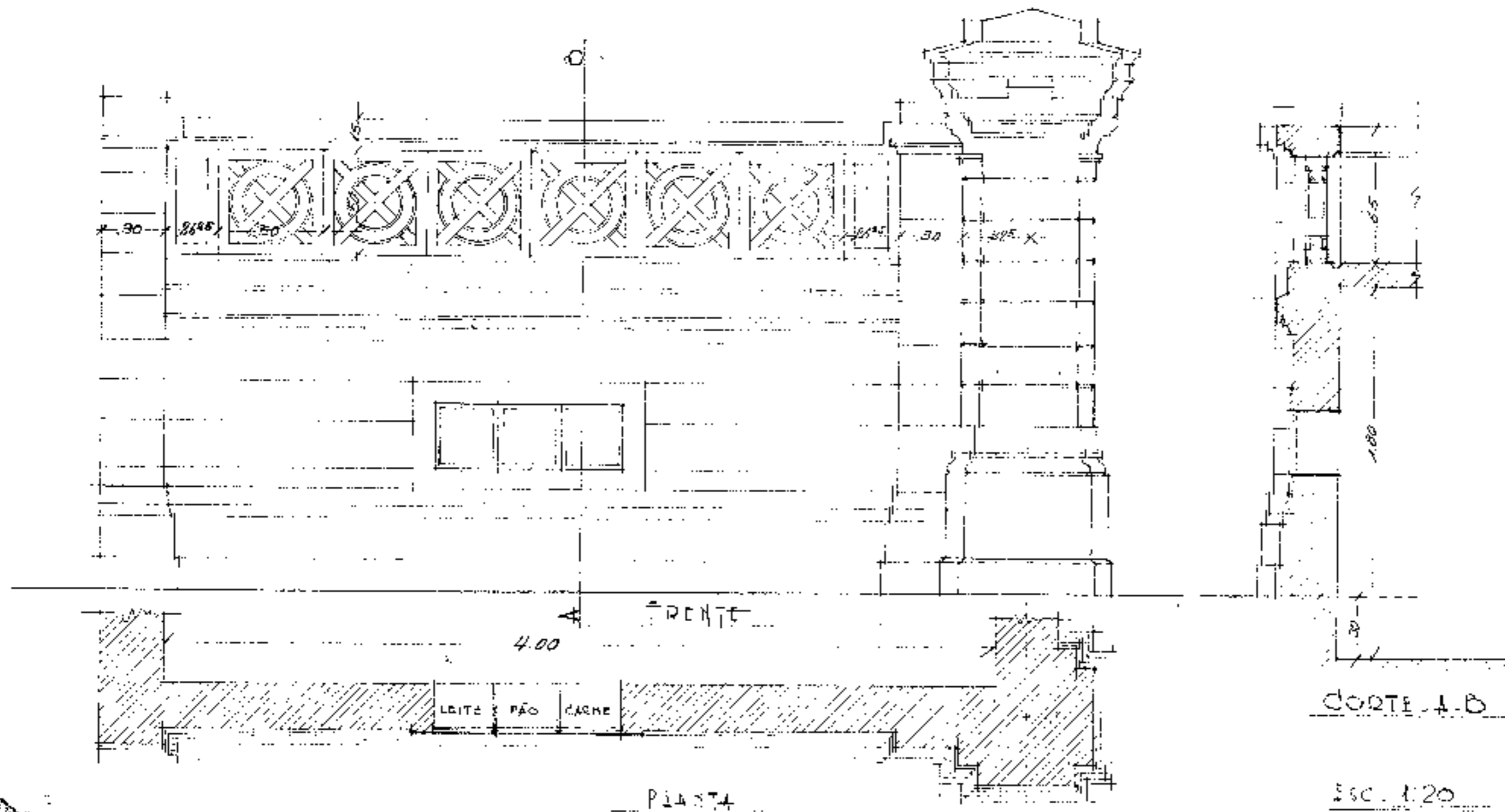

F. P. RAMOS DE AZEVEDO & CA		
ENGENHEIROS-ARCHITECTOS		
PROJ. 304	CONFERIDO	12452
DES. J.M.	9/7/1928	
COP. J.M.	27-7-28	

Sr. Dr.

Ernesto de Castro

Avenida Paulista n.º 186

Detalhe da Fachada

Escala 1:20

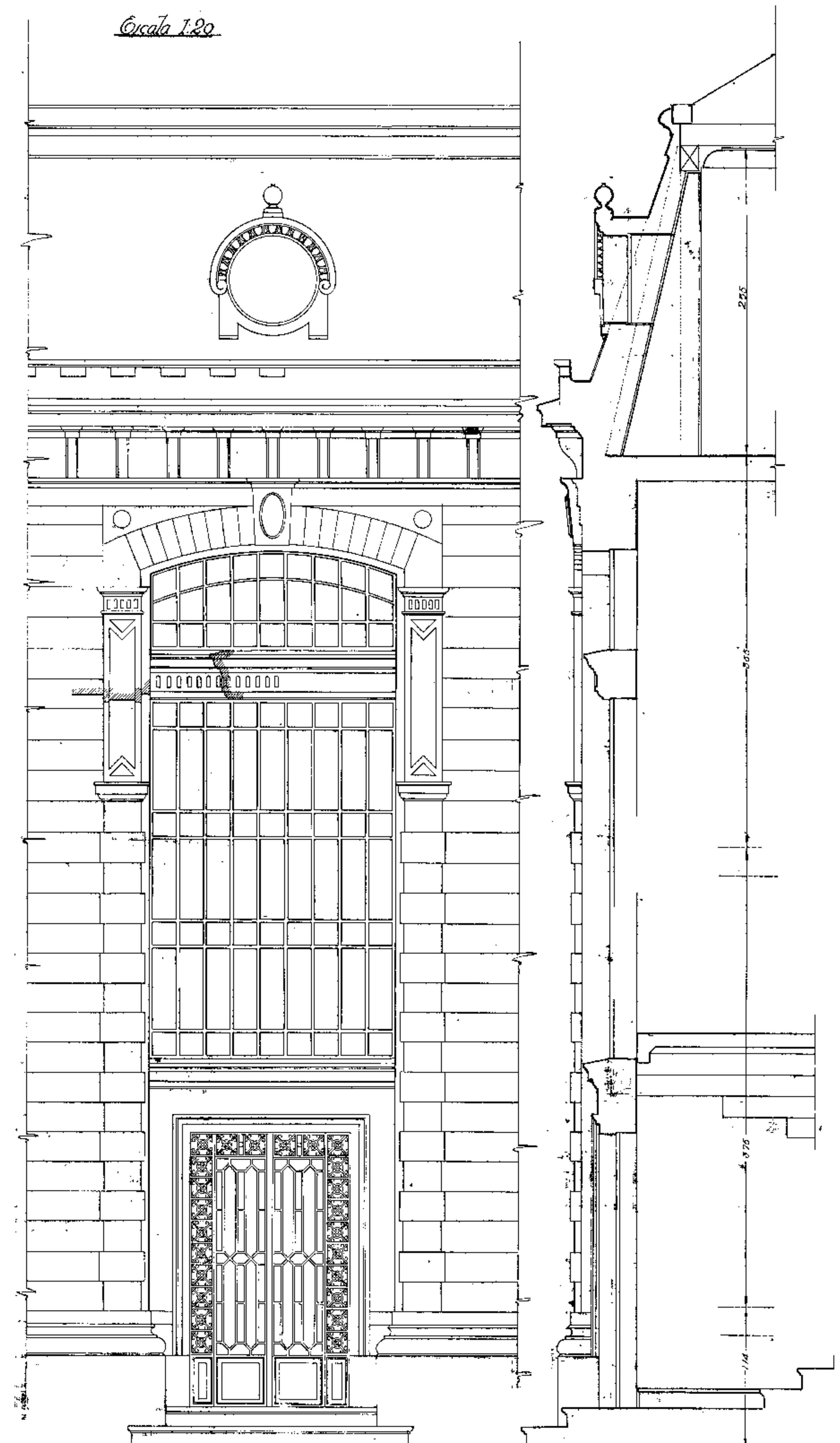

F. F. RAMOS DE AZEVEDO & CIA		12866
ENGENHEIROS - ARCHITECTOS		
PROJ: 324	CONFES: 00	
DES: 12, G	24/5/1929	
COP: -		

Sr. Dr.

Ernesto de Castro

Avenida Paulista, nº 186

Detalhe da Fachada

E/c. 110

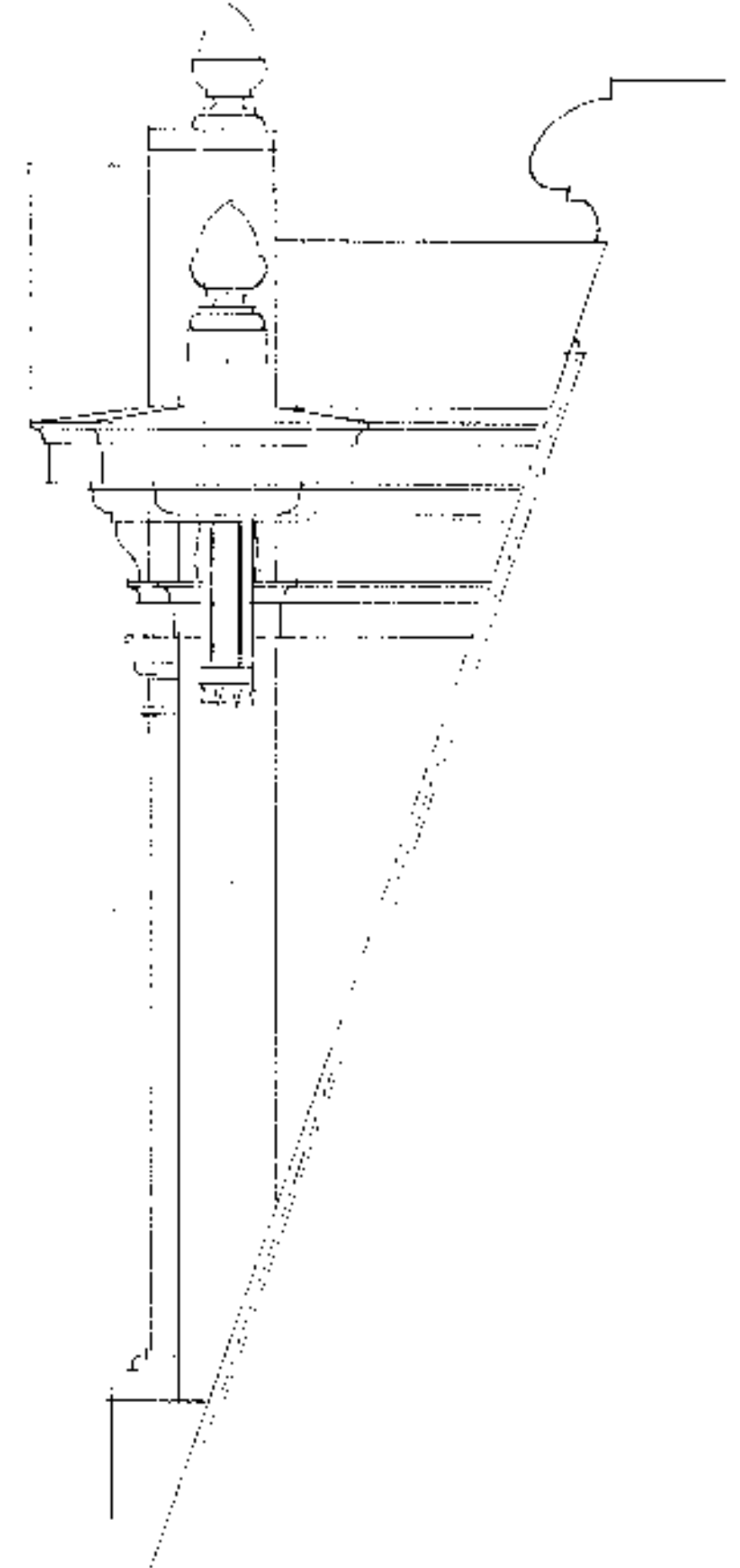
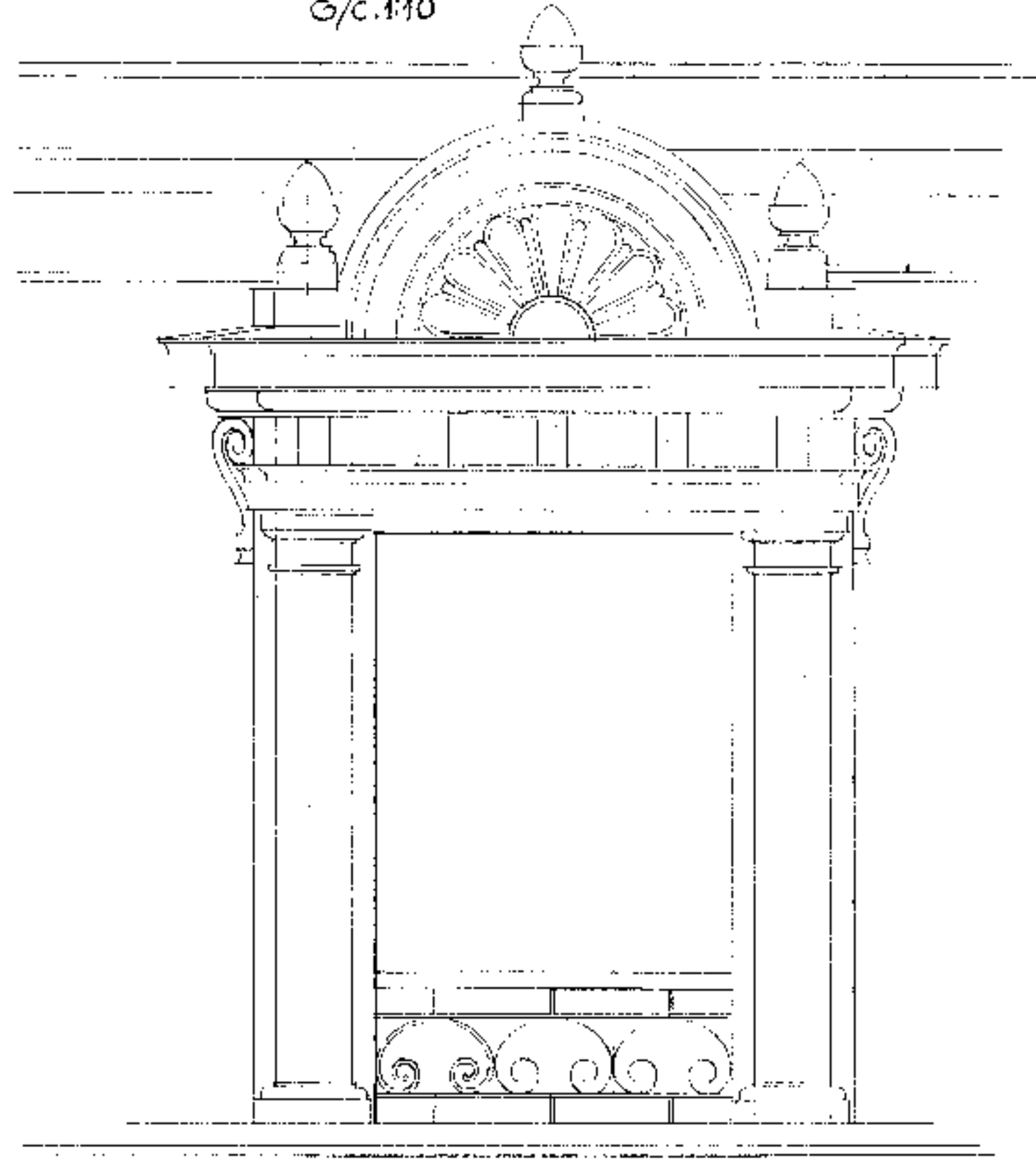

J. A. A. Castro

ESCRITÓRIO TÉCNICO "RAMOS DE AZEVEDO"	
SEBASTIÃO A. VILLALBA	
PROJETA	DE ERNESTO DE CASTRO
SITUAÇÃO	AVENIDA PAULISTA, Nº 186
PROJ. Nº	RESIDENCIA
DEB. Nº	15258
COP. Nº	

DEPOSITO DE FERRAMENTAS
ESC. 1:50

*Provisório
de 13-1934*

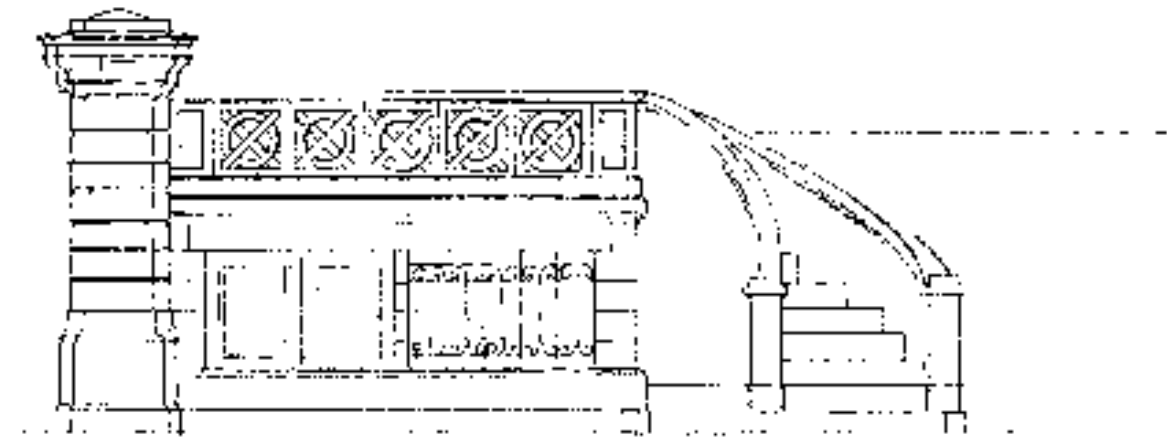
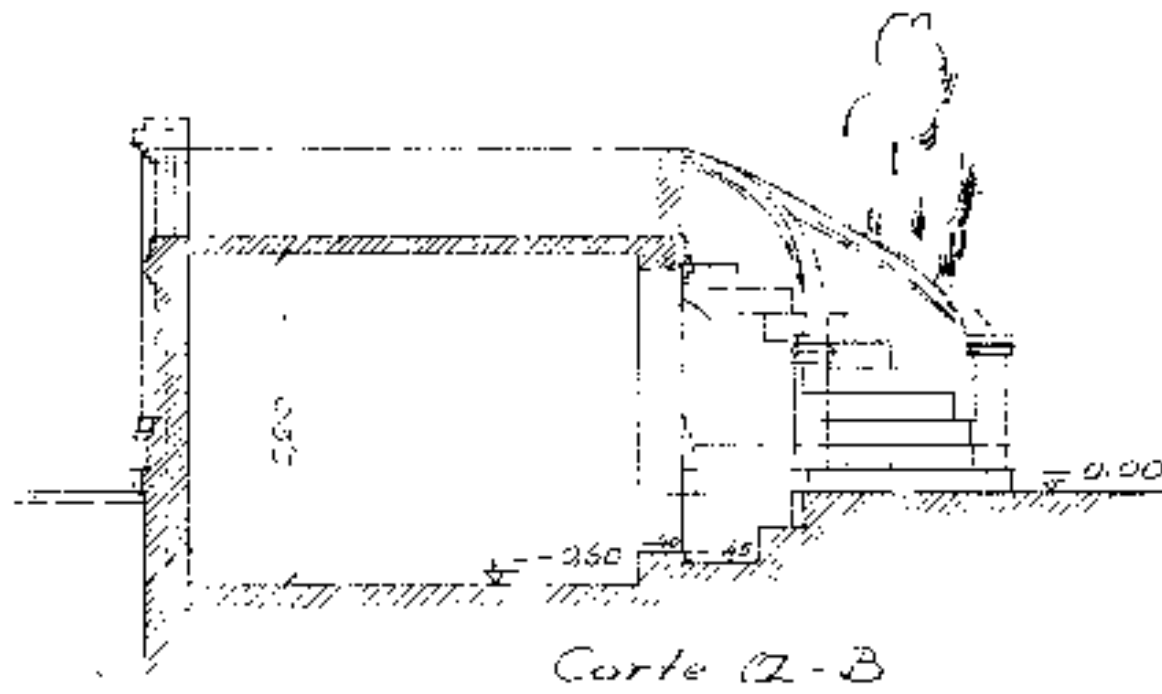
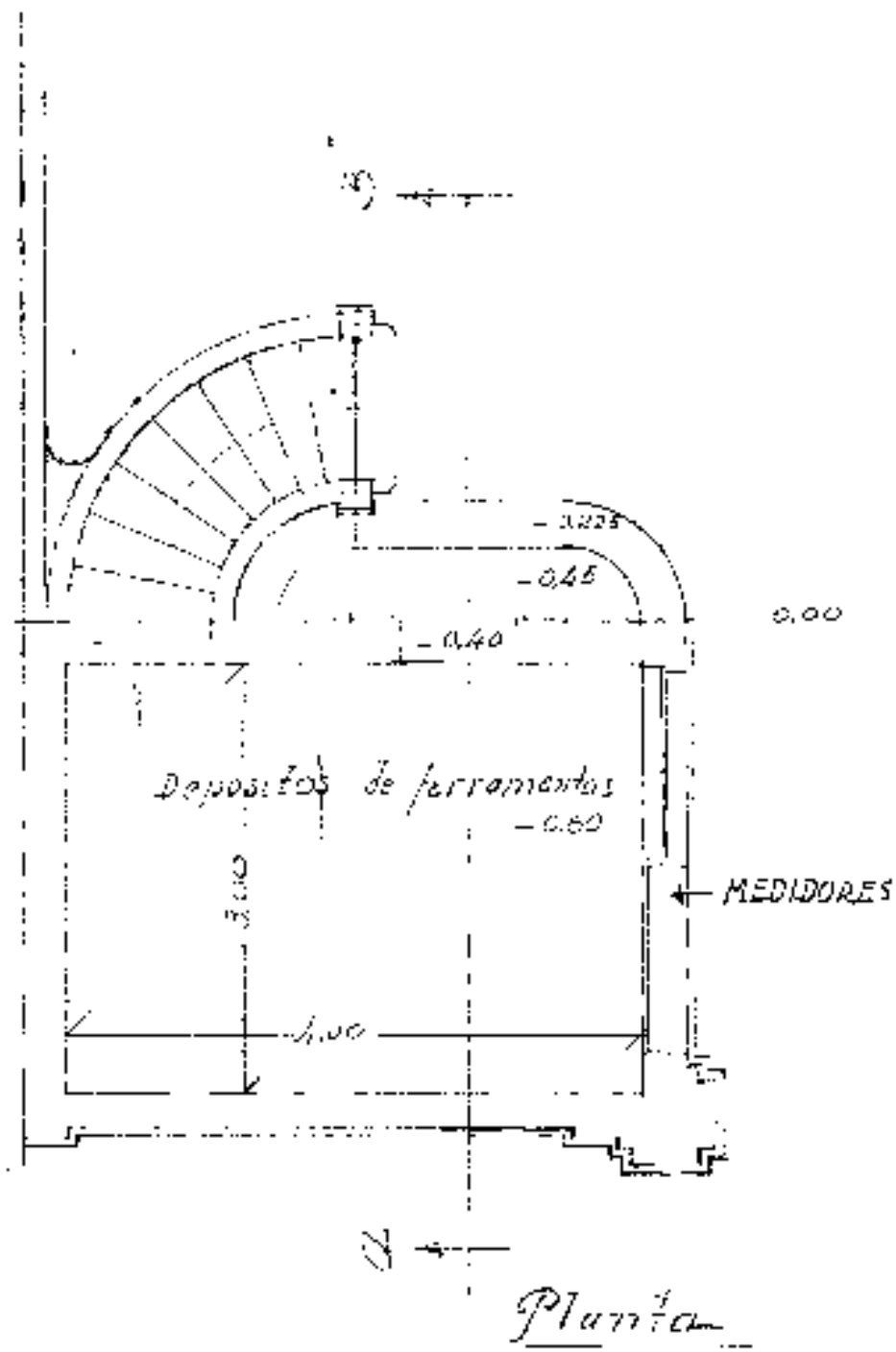

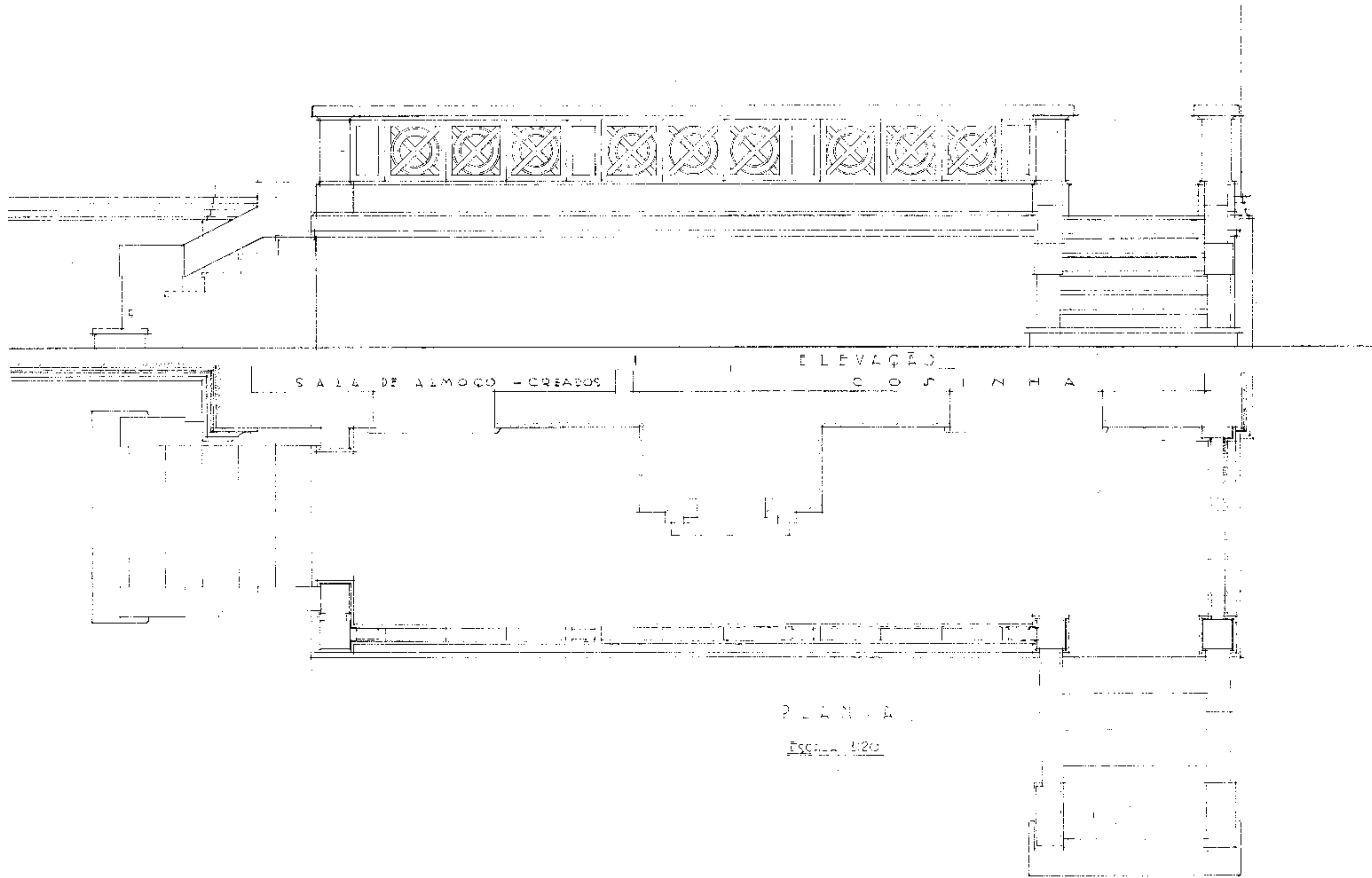
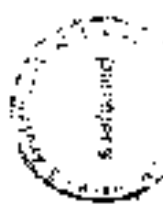

ESCADAS DOS FUNDOS

ESCALA 1:20

ESCRITÓRIO TÉCNICO "RÁIOS DE AZEVEDO"	
SEVERO & VILLARES	
PROPRIETÁRIO: DR. FERNANDO DE CASTRO	
SITUAÇÃO: ALVARÁ PERMITE Nº 285	
PROJ. ARQ: REIDENGLER	
DEB. Nº: 15.2.35	
EXP. Nº: 14868	

PLANTA

ESCALA 1:20

ESCRITÓRIO TÉCNICO "RAMOS DE AZEVEDO"
SEVERO & VILLARES

PROPRIETÁRIO DE ERNESTO DE CASTRO

SITUAÇÃO AVENIDA PAULISTA Nº 106

PROJ. Nº RESIDÊNCIA

DEB. Nº 245-234
COP. Nº 14881

PAV. DO VESTIBULO

ESCALA 1:20

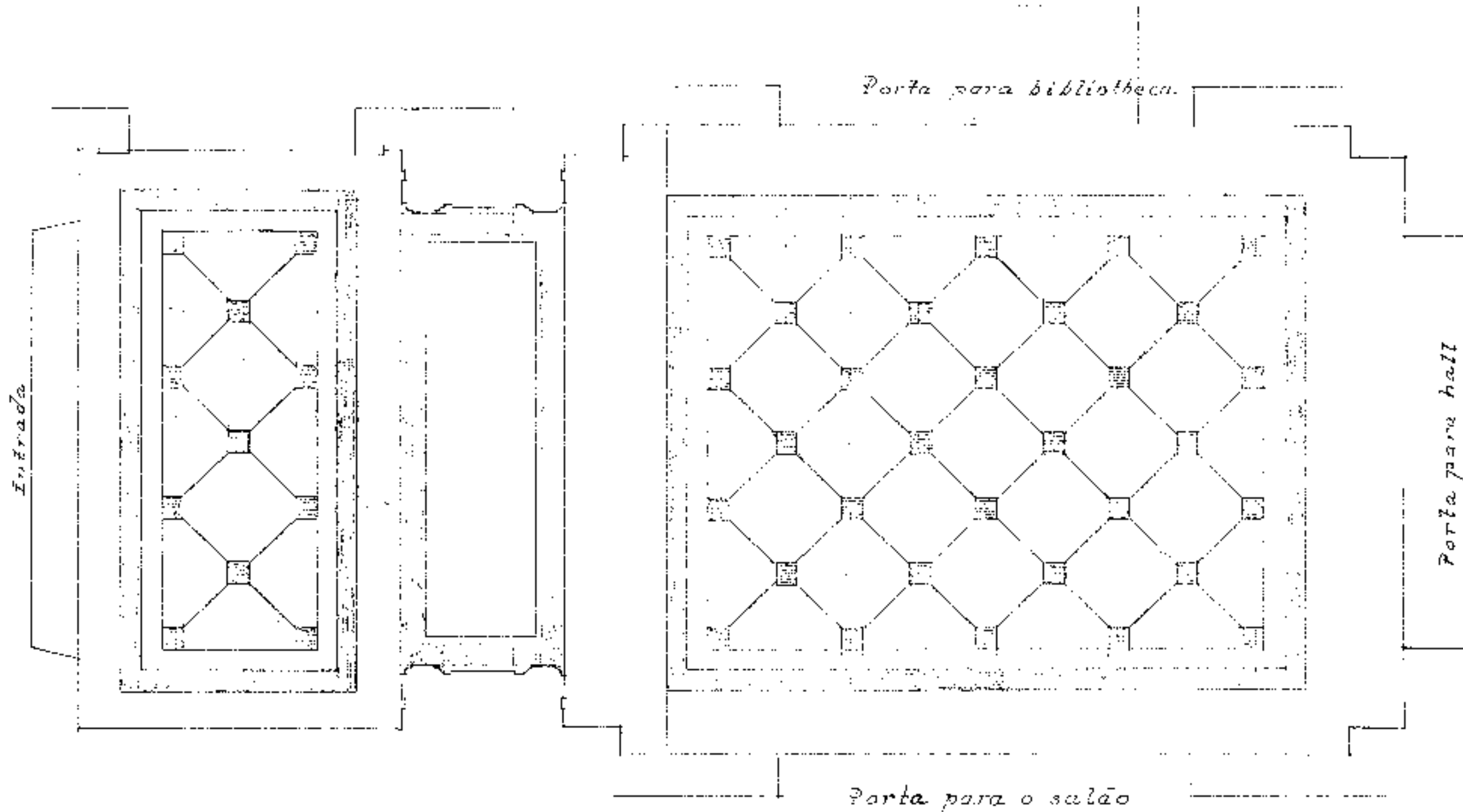

ESCRITORIO TÉCNICO "RAMOS DE AZEVEDO"
SEVERO & VILLARES

PROPRIETÁRIO DR ERNESTO DE CASTRO

SITUAÇÃO AVENIDA PAULISTA Nº 186

PROJ. 304 RESIDÊNCIA

HEB. AD. 12-9-35 72.

COP. AD. 15743

PLANTA DE SITUAÇÃO
ESC. 1:500

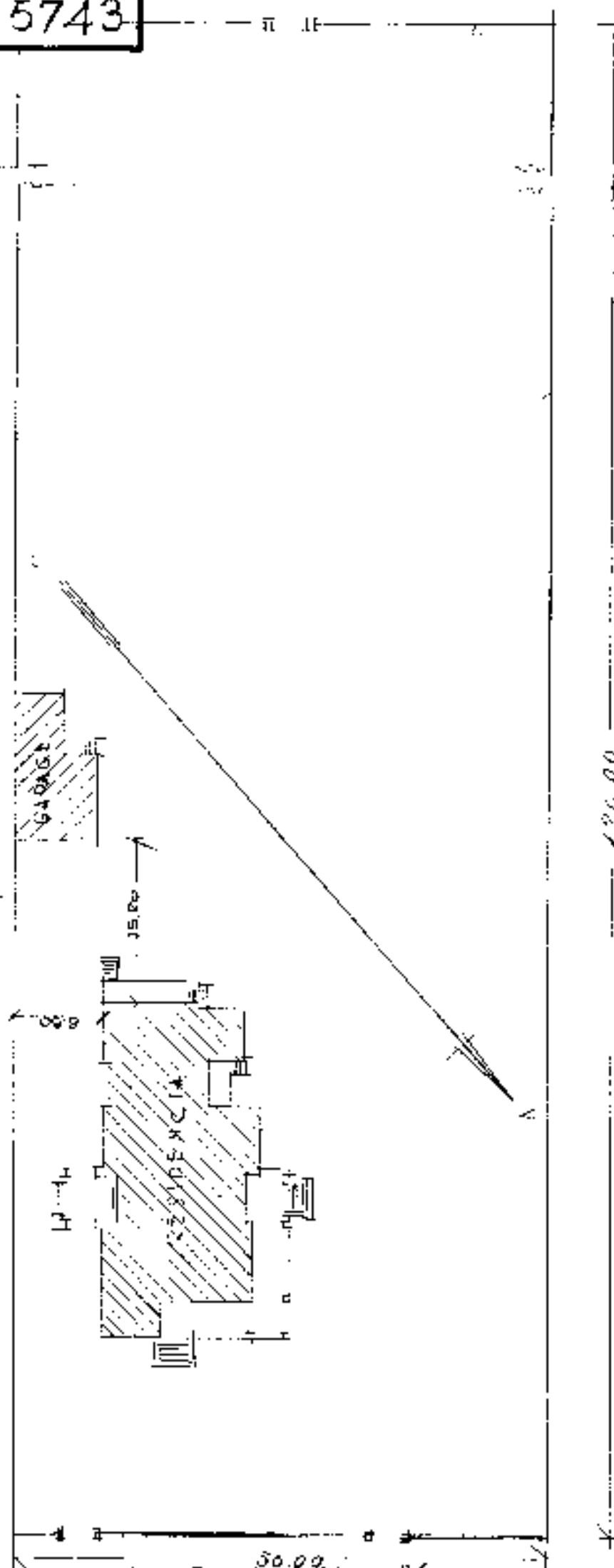

AV PAULISTA 186

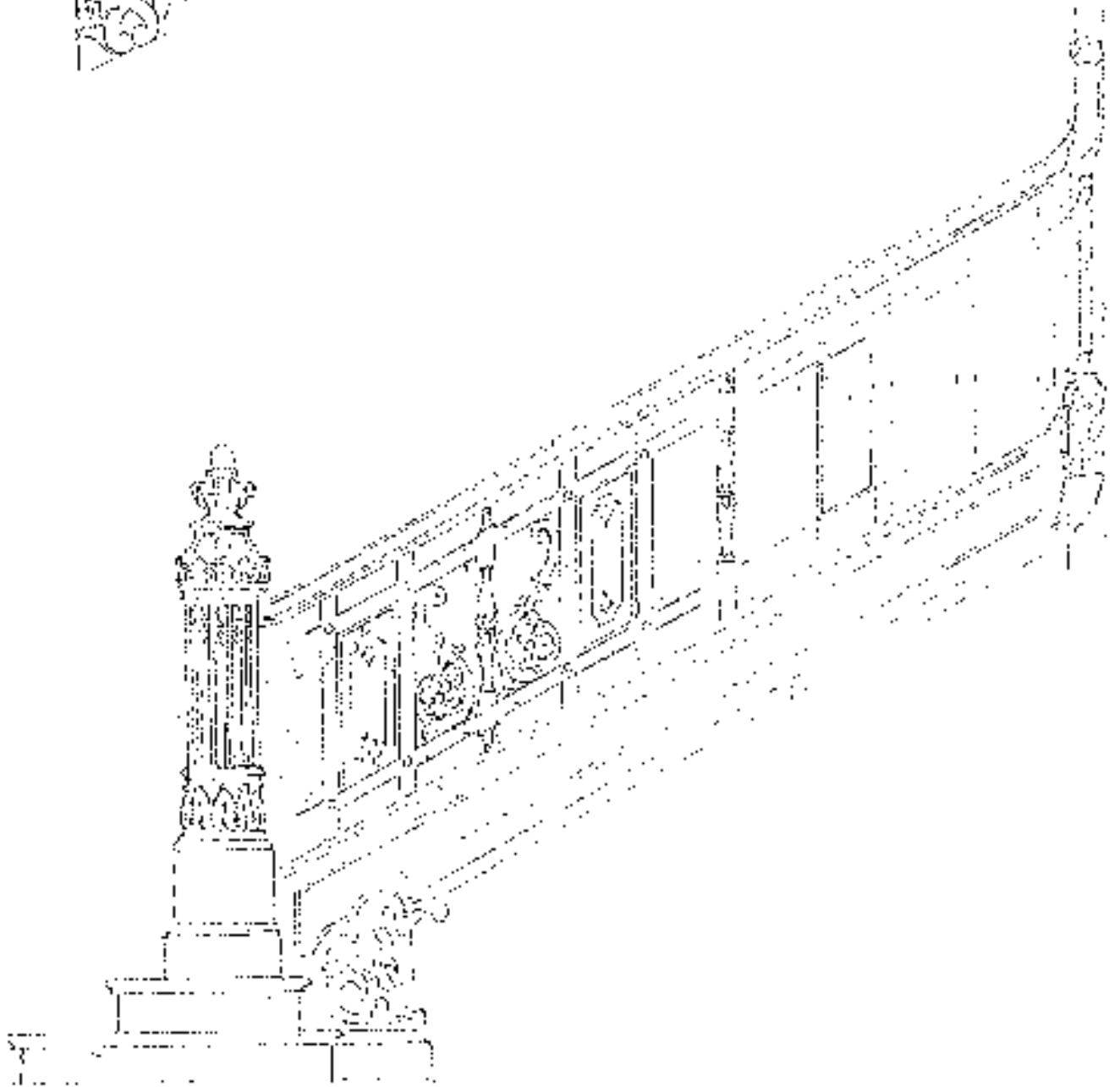

F. F. RAMOS DE AZEVEDO & CIA		12564
ENGENHEIROS - ARCHITECTOS		
PROJ: 304	CONFERIDO	
DES: S.M.	27/8/928	
COP: P.G.		

Sr.

Dr. Ernesto de Castro

Avenida Paulista nº 186

Planta das Escadas do Hall

Escala 1:20

Rez do Chão - Portico Exterior

(5 degraus de 0.166 x 0.300, marmore)

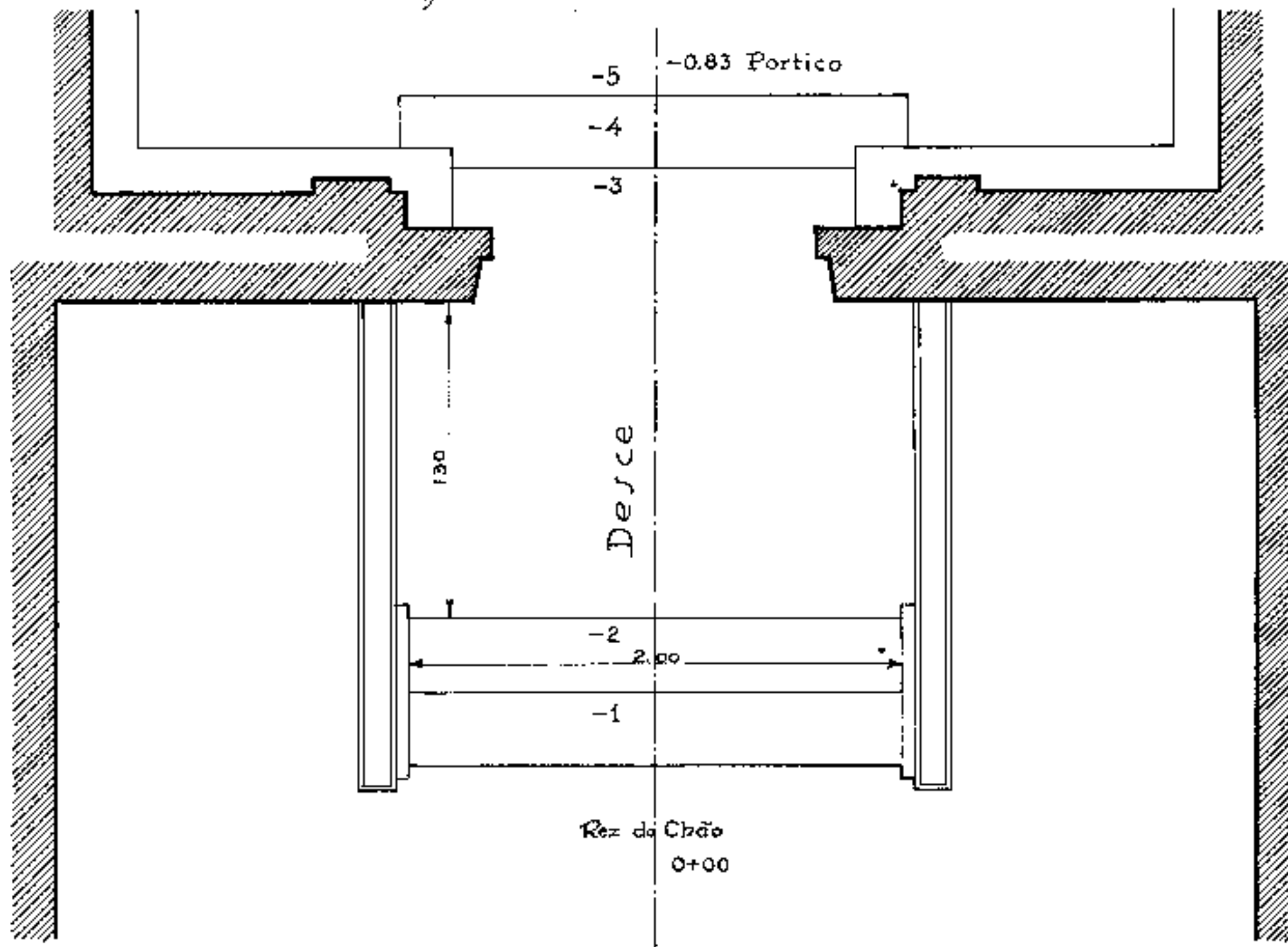

Rez do Chão - Andar

(23 degraus de 0.163 x 0.300, madeira)

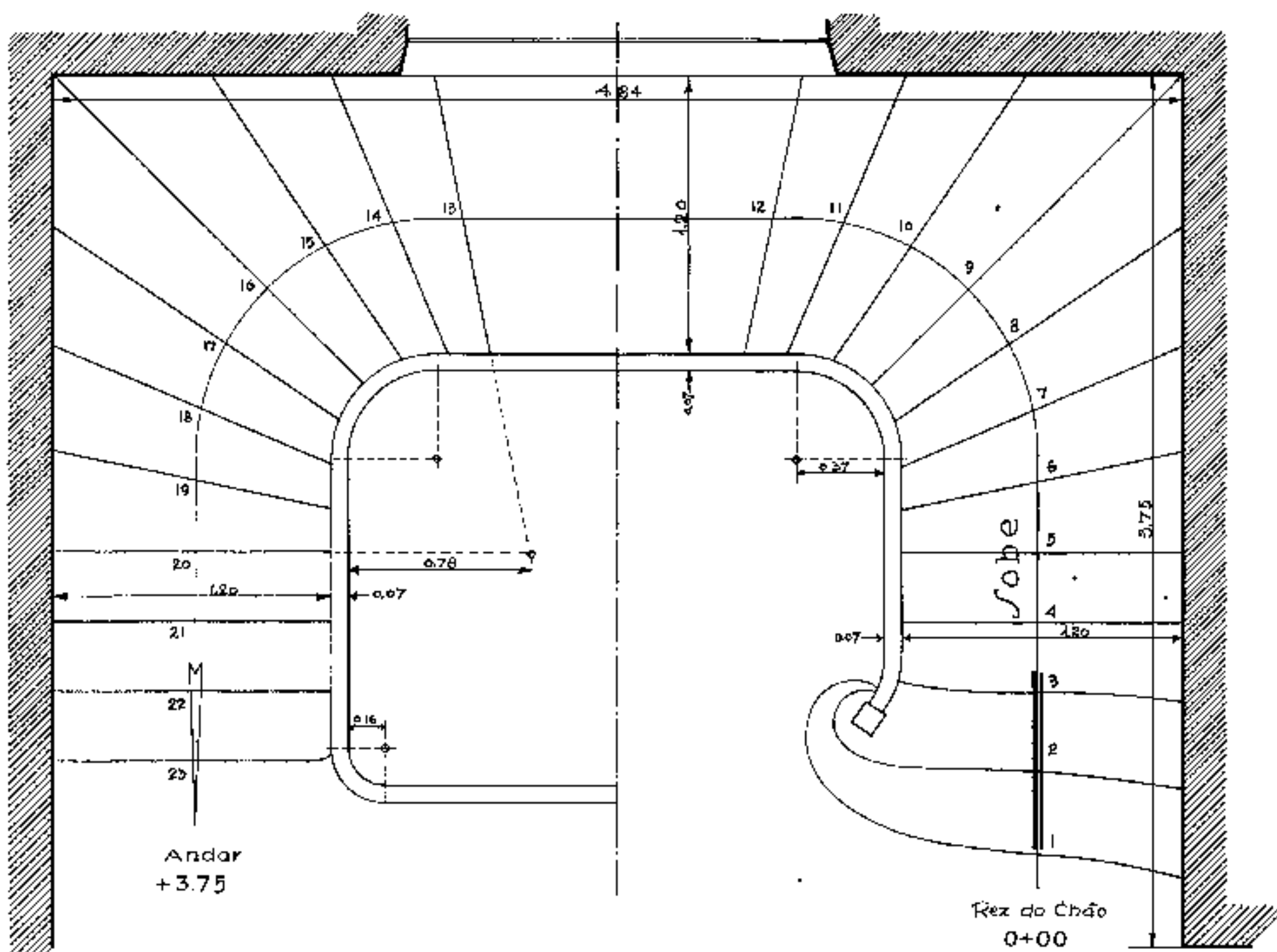

ESCRITÓRIO TÉCNICO "RAMOS DE AZEVEDO"			
BEVERO & VILLARES			
PROPRIETÁRIO	DR. ERNESTO DE CASTRO		
SITUAÇÃO	AVENIDA PAULISTA Nº 186		
PROJ. Nº	PRÉDIO PARA RESIDÊNCIA		
REG. Nº	28-4-924	177	14848
OUT. Nº			

ESCADA DA ENTRADA
DA FRENTE
F.S.C. 1:20

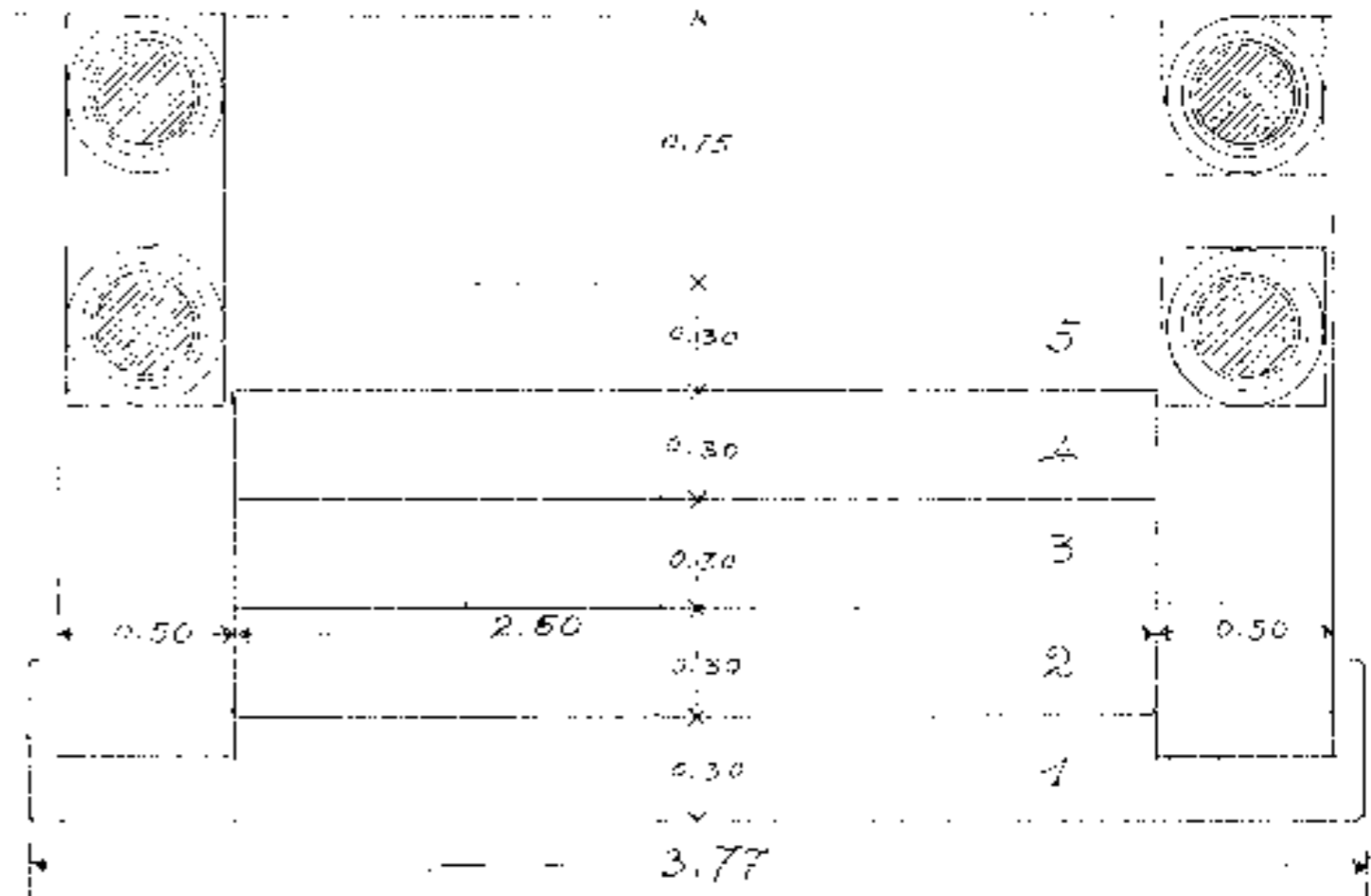

PLANTA

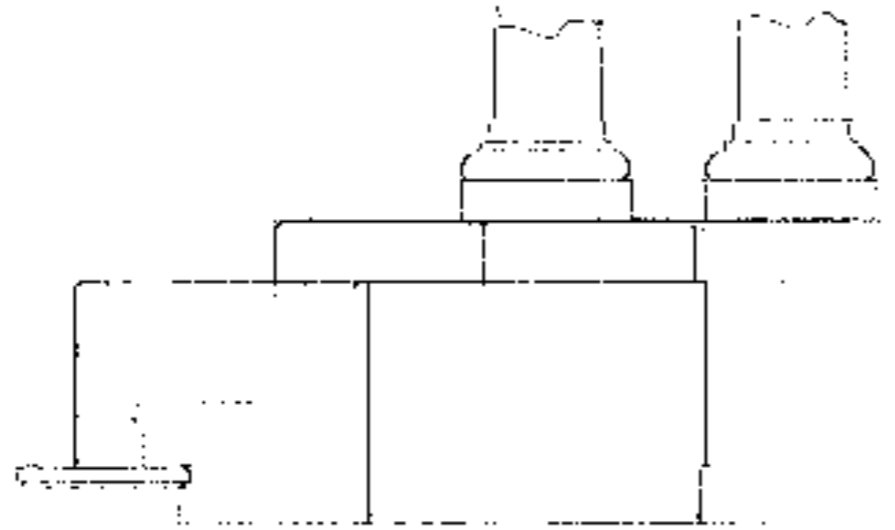

CORTE

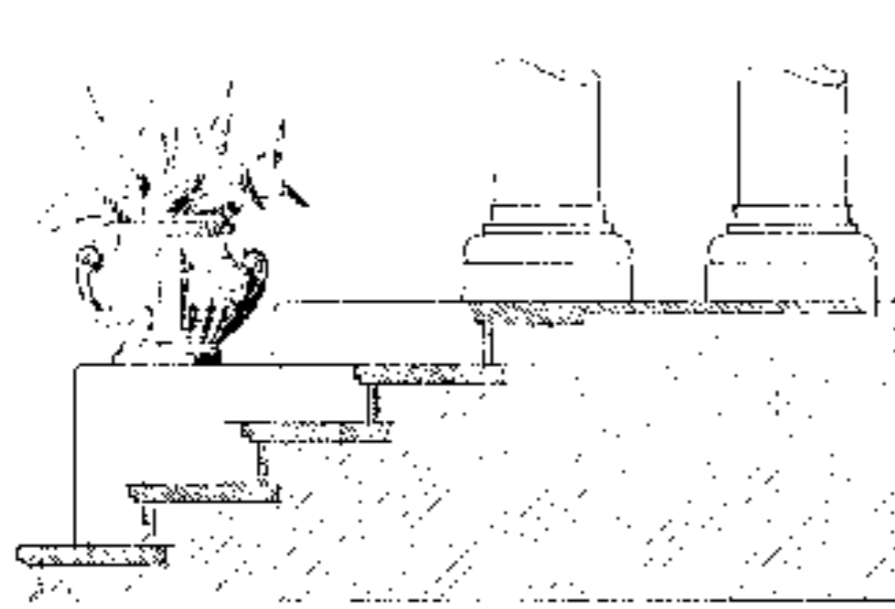

FRENTE

ESCRITÓRIO TÉCNICO "RANOS DE AZEVEDO"	
SEVERO & VILLARES	
PROPRIETÁRIO	DE ERNESTO DE CASTRO
SITUAÇÃO	AVENIDA PAULISTA 186
PROJ. Nº	PREDIO PARA RESIDENCIA
DES. Nº	26-2 934
ALUP	14847

GRADIL E PORTÃO

ESC 1:20

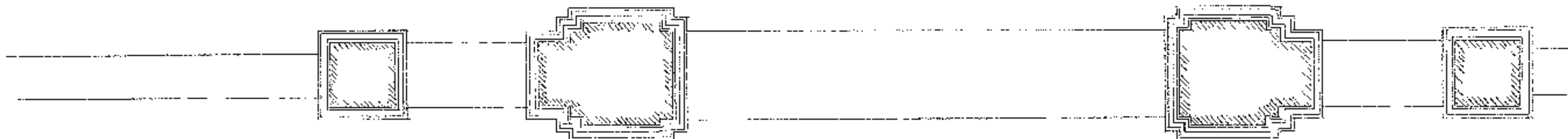
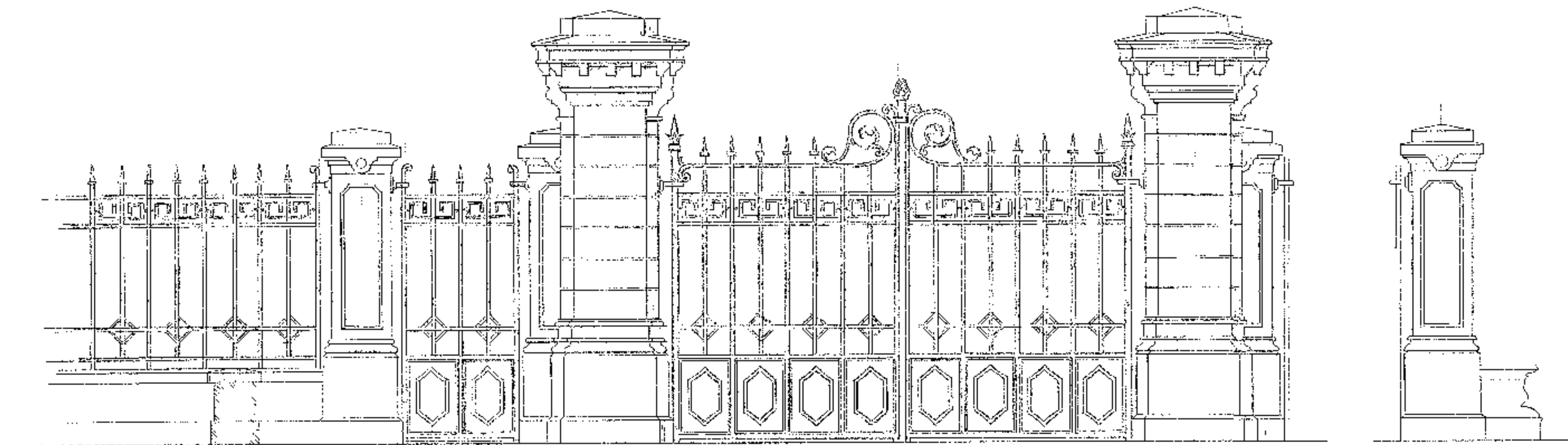

1894
 26-2
 934
 14847
 1894

ESCRITORIO TECNICO "RAMOS DE AZEVEDO SEVERO & VILLARES"	
PROPRIETARIO	DE ERNESTO DE CASTRO
SITUAÇÃO	AVENIDA PAULISTA Nº 186
PROJ. Nº	PREVIO 97. RESIDENCIA
DEC. Nº	3.5.224
LOP Nº	14855

GRADIL E PORTÃO

ESCALA 1:20

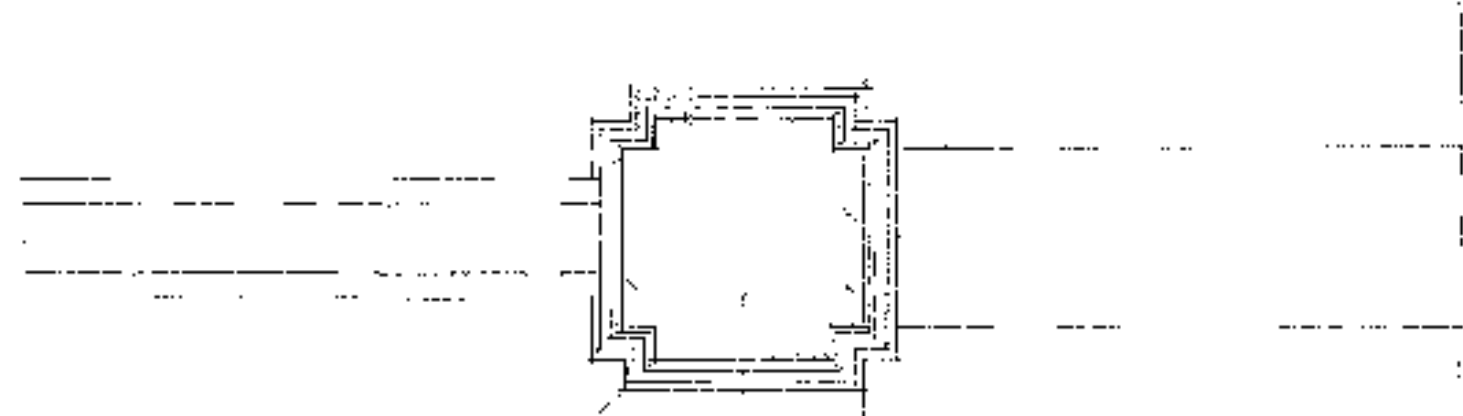
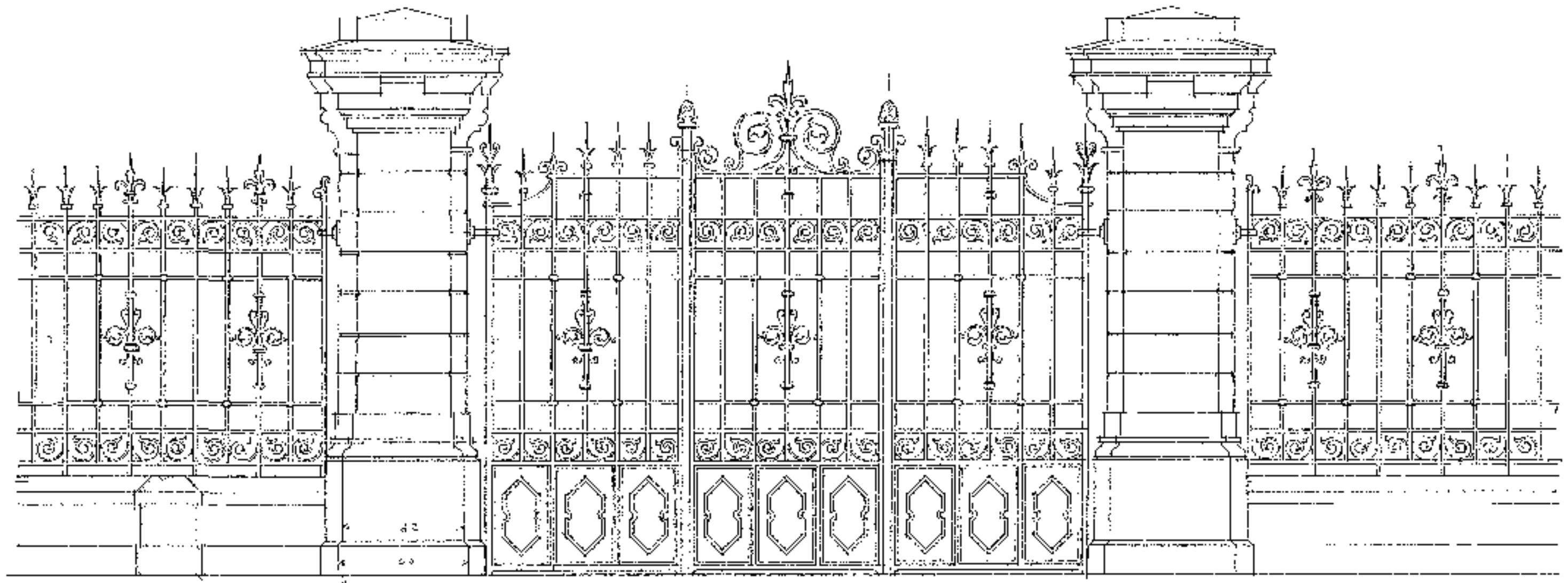

10/10/2007
 10/10/2007
 10/10/2007
 10/10/2007
 10/10/2007

F. I. RAMOS DE ALMEVEDO & CIA
ENGENHEIRO ARQUITECTOS
PROJ. 22
1288 J.F.A.
COP. J.R.C.

CONFERIDO
12/6/1925
1288 J.F.A.
COP. J.R.C.

12879

Dr.

Ernesto de Castro

Chamine

Escada 120

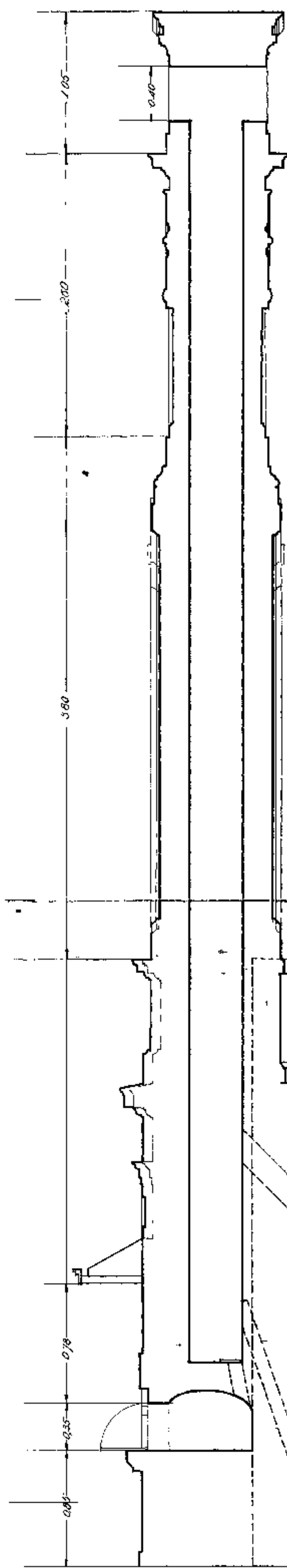

Corte D-D

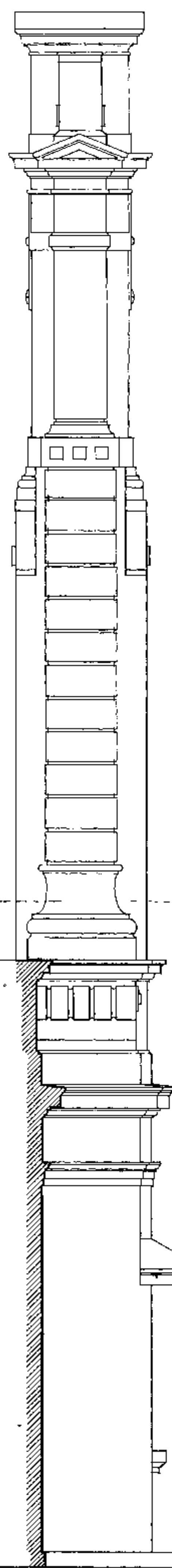

Lada

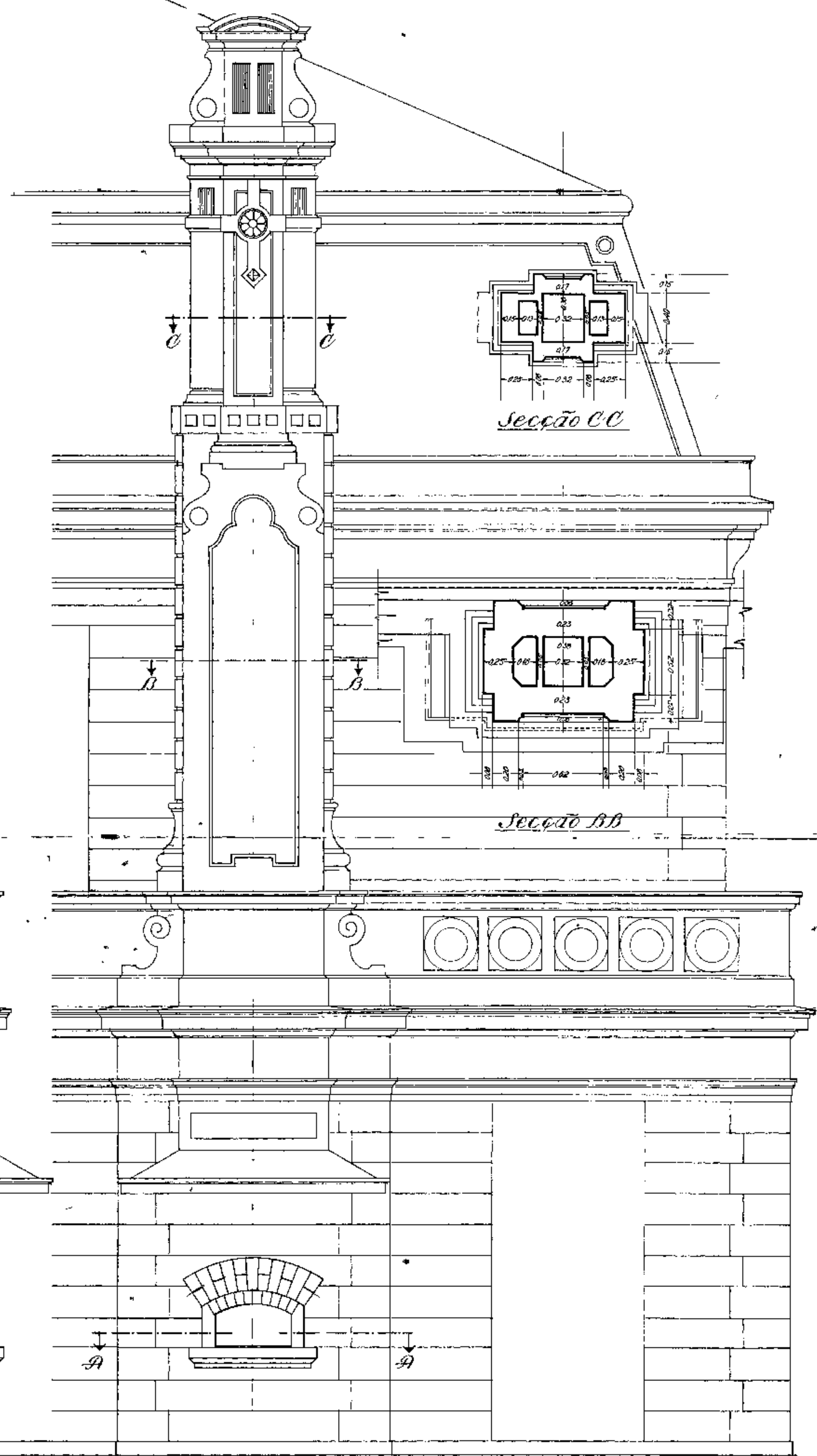

Frete

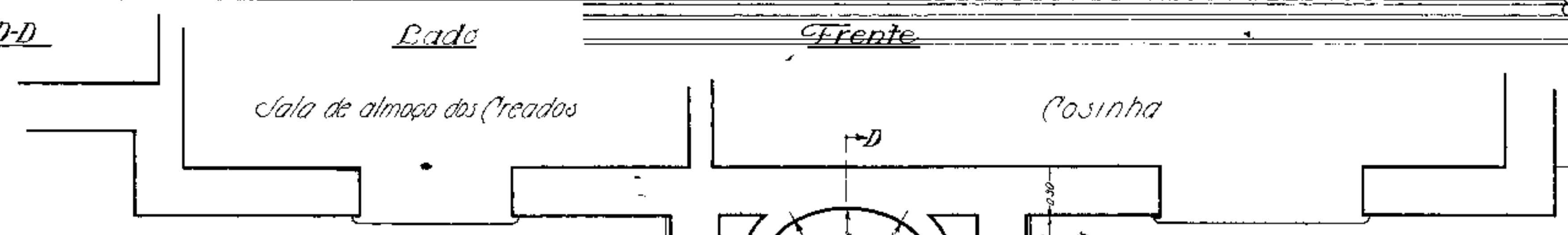

Seccao A-A

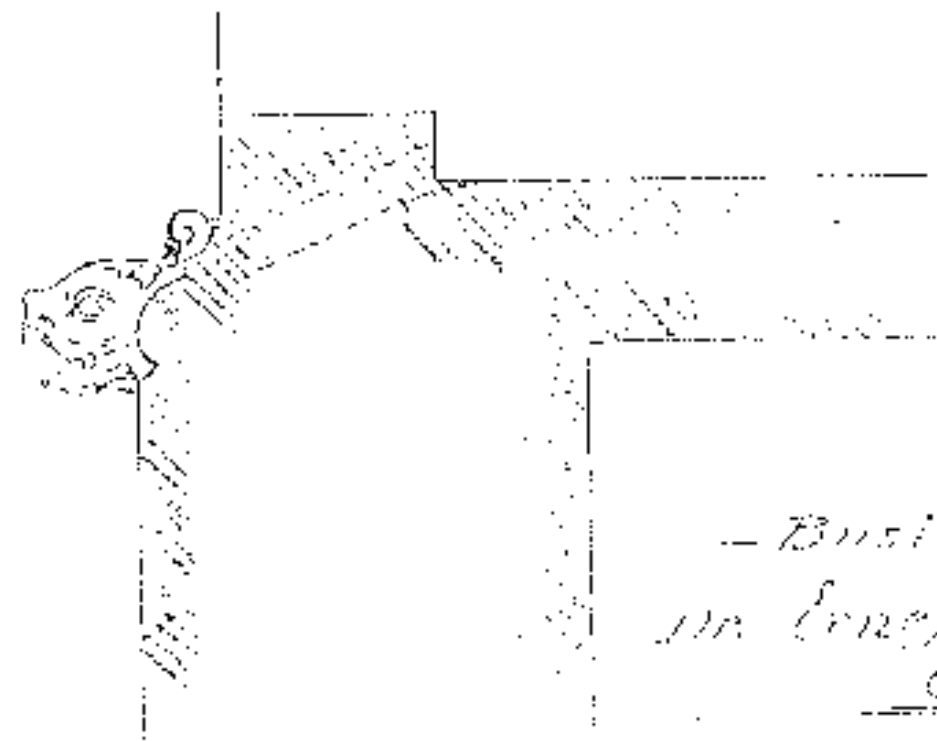

— *Business* —
San Francisco de Castro
Co. 110



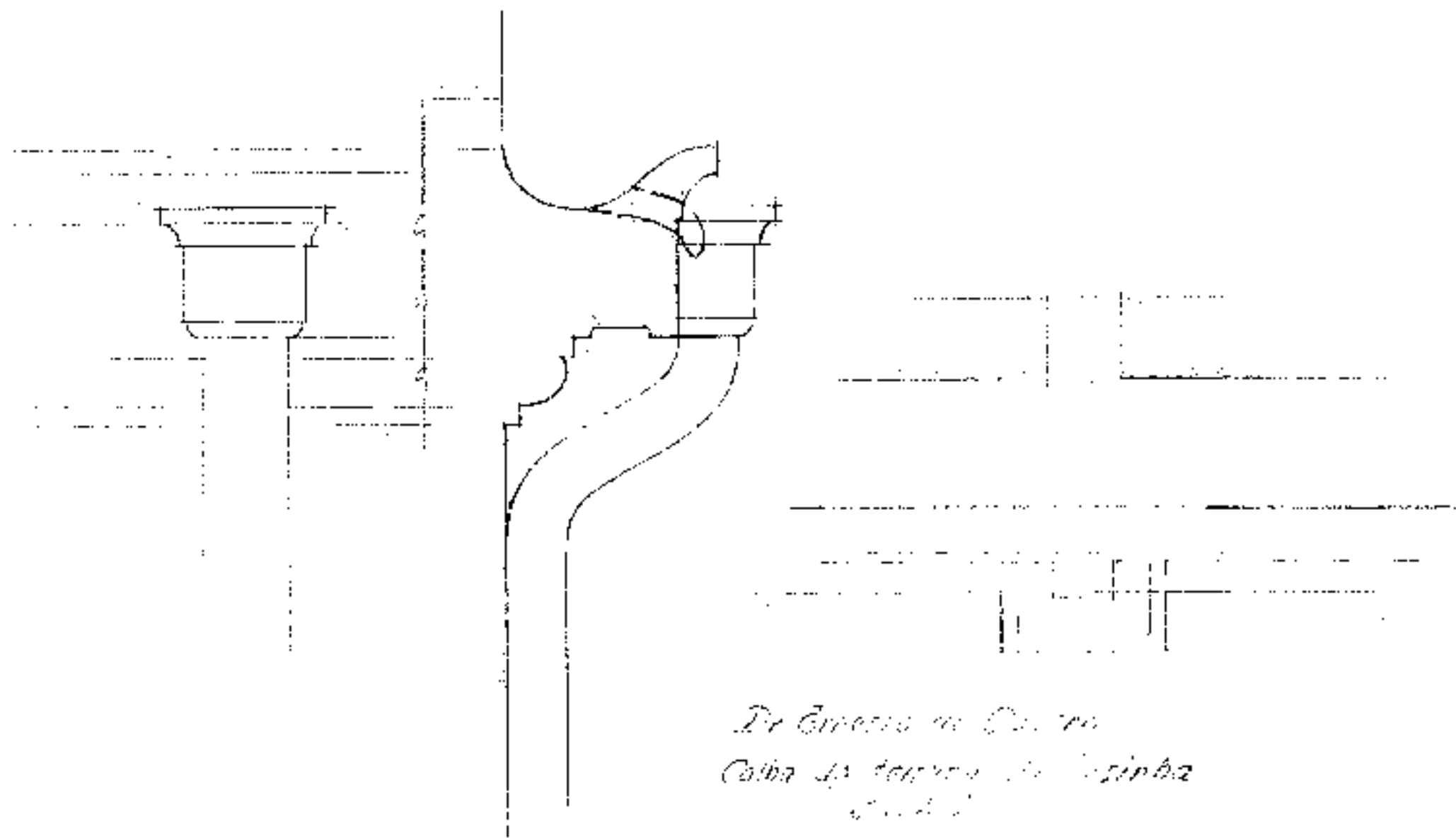

De Gracia de Oporto
Calha de madeira de sapinha
1881

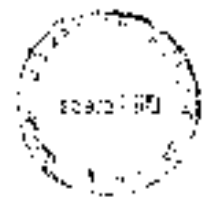

ESCRITÓRIO TÉCNICO "RAMOS DE AZEVEDO"	
CIVIL E M. VILLARÉS	
PROPRICI	DE ERNESTO DE CASTRO
SITUAÇÃO	AVENIDA PAULISTA 186
PROJ 394	PREVIO PARA RESIDENCIA
WEB P. R.	23-4-584
CDP I R	14841

GRADIL E PORTÃO
ESC 120

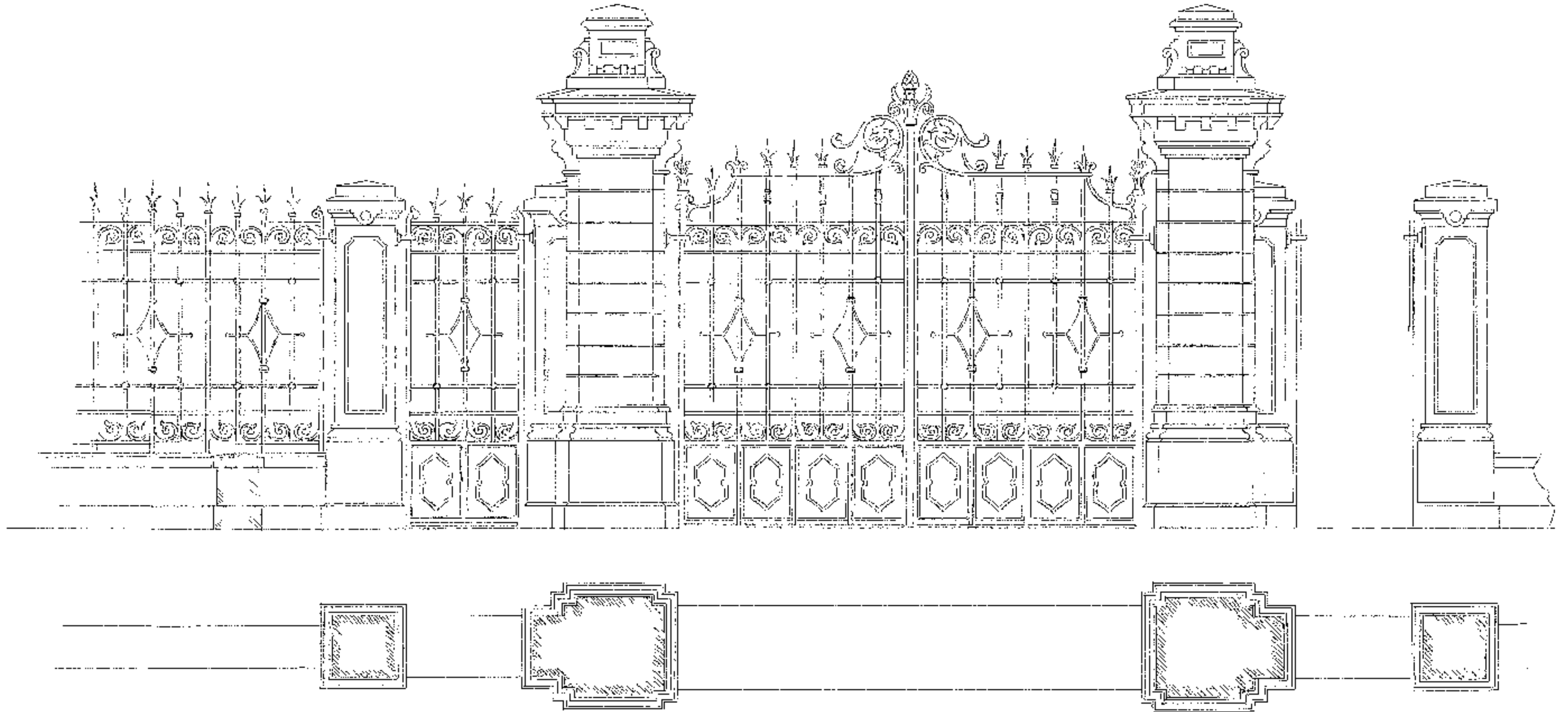

21/03
 08:50
 04
 1984
 (Circular stamp with illegible text)

SEVERO & VILLARES	
PROPRIETARIO	Dr. Ernesto de Castro
ENDEREÇO	Avenida Paulista, 100
PROJ. 304	Corte no terraço
DES. 24	18/9/32
COP.	13020

Sr. Dr. Ernesto de Castro

Corte do terraço

Escada-110

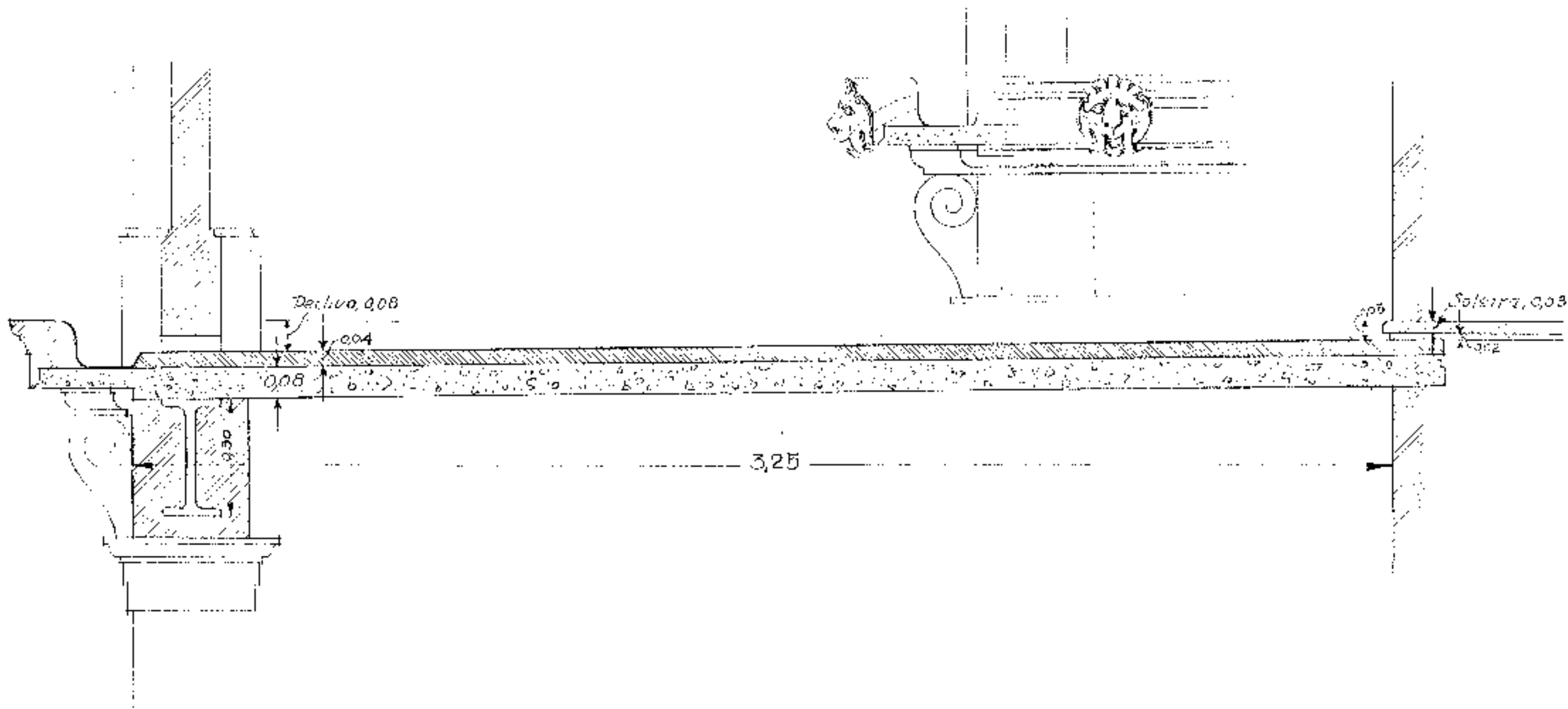

F. F. HAMOS DE AZEVEDO & CIA		
ENGENHEIROS-ARCHITECTOS		
PROJ: 304	CONFERIDO	
DES: F.R.	18/8/928	T.R.
COP: B.R.		
		12549

sr.

Dr. Ernesto de Castro

Avenida Paulista nº 186

Detalhe Esc. 1:20

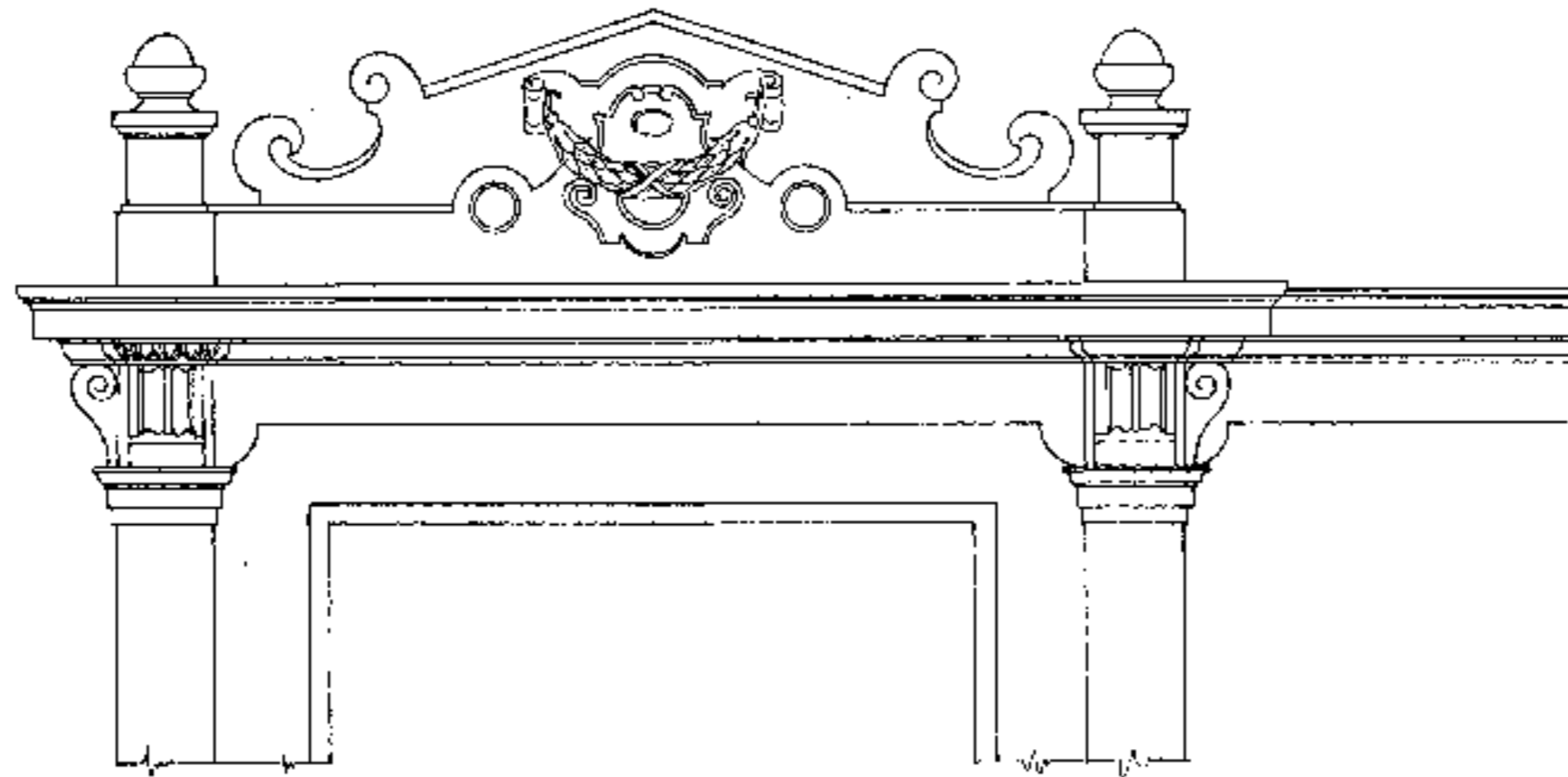

ESCRITÓRIO TÉCNICO "RAMOS DE AZEVEDO"	
SEVERO & VILLARES	
PROPRIETÁRIO	D. ERNESTO DE CASTRO
SITUAÇÃO	AVENIDA PAULISTA Nº 186
PROJ. 304	PREBIO DE RESIDENCIA
DES. TR.	14856
QUE.	

SOALHO
DA BIBLIOTHECA
ESC. 1:20

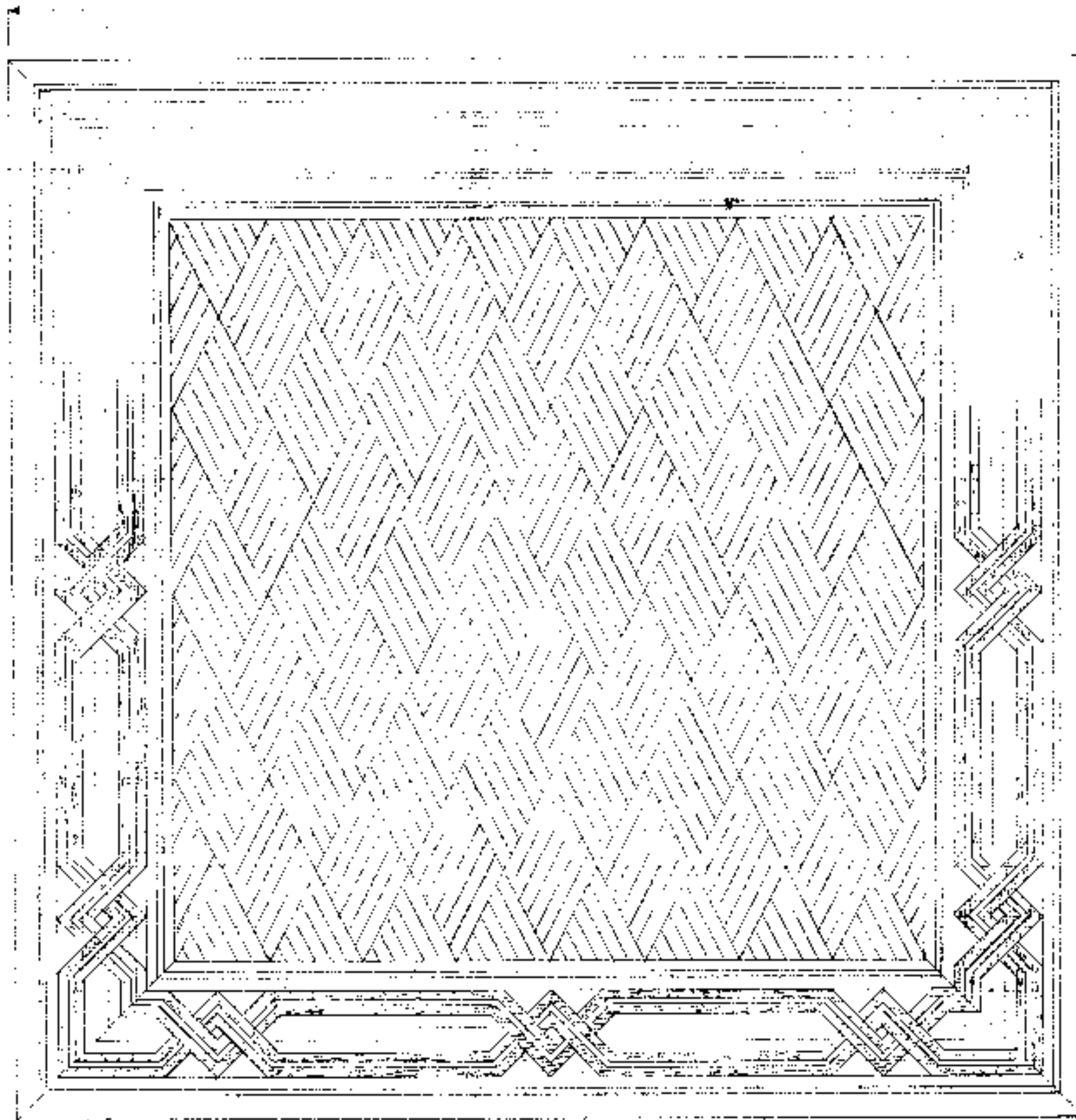

Bibliotheca
ESC. 1:20

ESCRITORIO TÉCNICO "RAMOS DE AZEVEDO"	
SEVERO & VILLARES	
PROPRIETÁRIO	DE ERNESTO DE CASTRO
SITUAÇÃO	AVENIDA PAULISTA N.º 786
PROJ. 304	PREDIO BARRA RESIDENCIAL
DEB. 111	24-9-1934
ED. 1	17844

ISOALHO
DA SALA DE JANTAR
ESC. 1:20

Sala de Jantar
ESC. 1:20

7.05

5.49

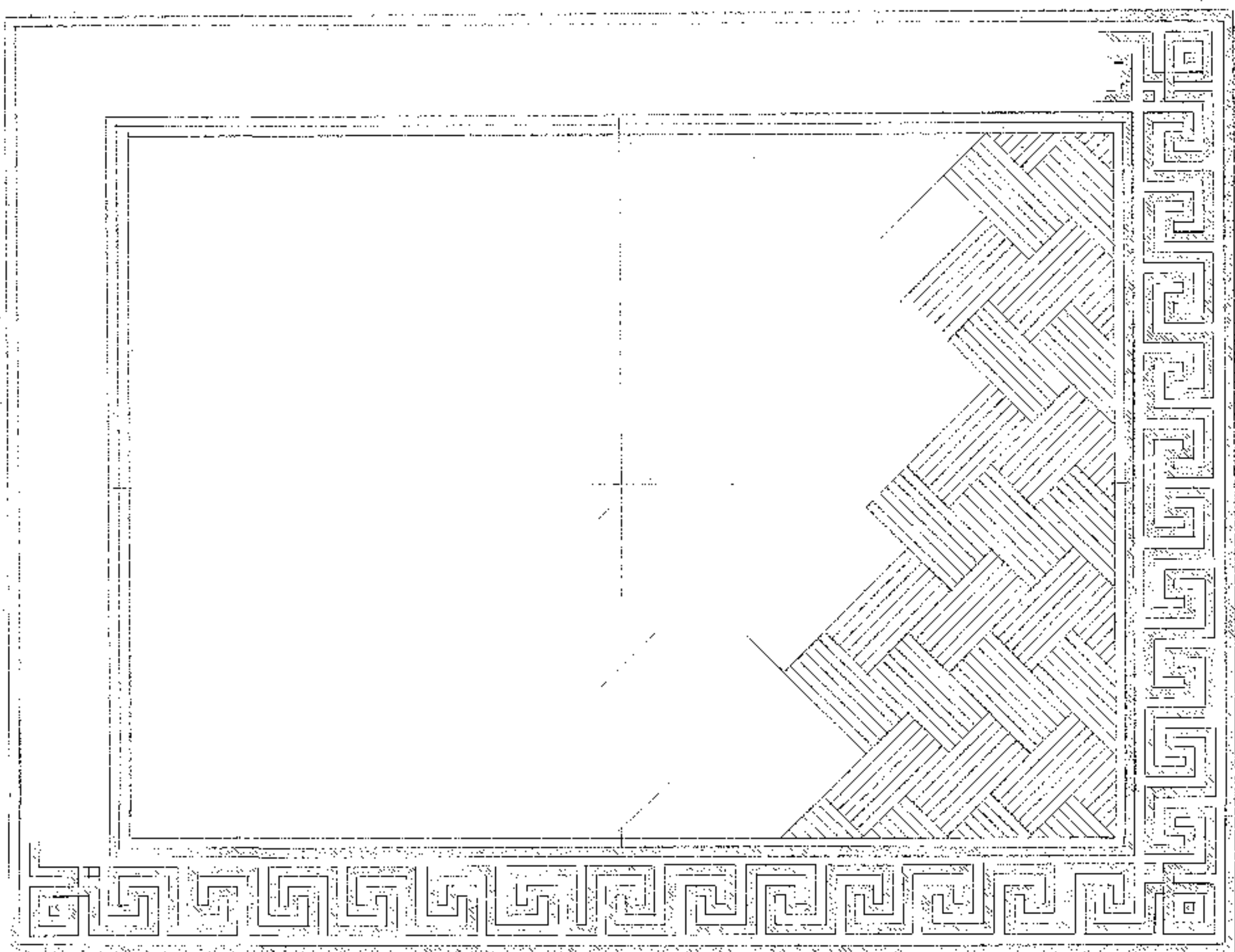

F. P. RAMOS DE AZEVEDO & CIA
ENGENHEIROS-ARCHITECTOS

PROJº: 304	CONFERIDO	12343
DESº: D.P.	28/3/1928	
COPº: D.P.		

Snr. Dr. Ernesto de Castro

Corte da Mansarda

Escala 1:20

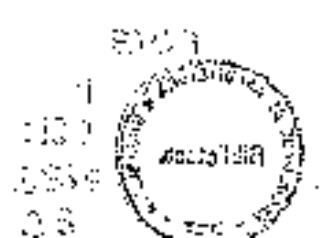
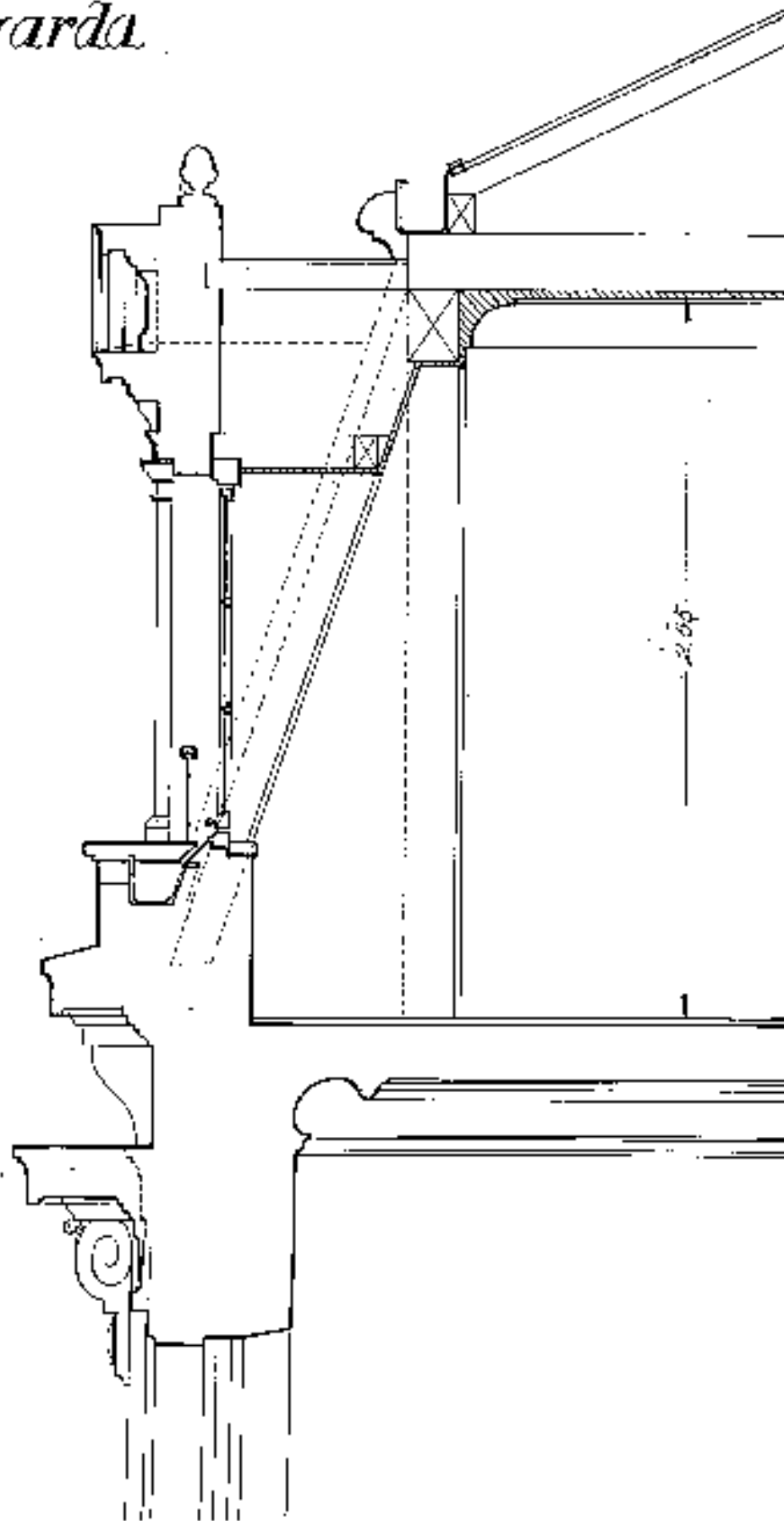

ESCRITORIO TECNICO "RAMOS DE AZEVEDO"				
SEVERO & VILLARES				
PROPRIETARIO	Dr. Ernesto de Castro			
SITUAÇÃO	Avenida Paulista Nº 186			
PROJ.304	Grade para os ventiladores - Esc. 1:10			
DES. A.G.	23/6/1950	1.4.01		13365
COP. -				

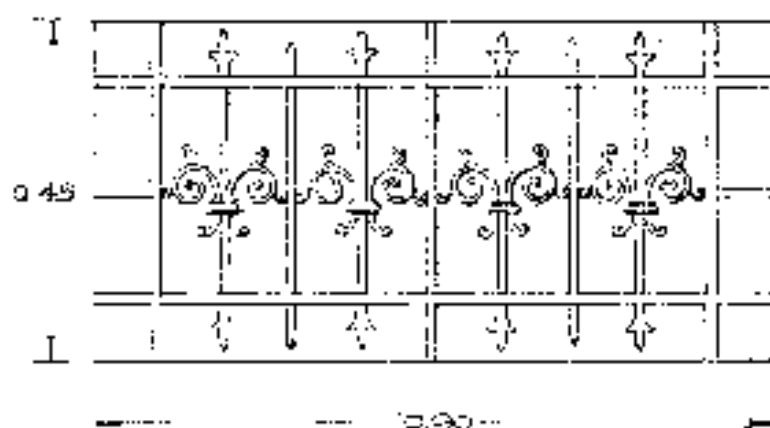

ESCRITORIO TÉCNICO "RAMOS DE AZEVEDO"	
SEVERO & VILLARES	
PROPRIETÁRIO	Dr. Ernesto de Castro
SITUAÇÃO	Avenida Carlos de Campos, 185
PROJ. Nº	Detalhe de Janela
DES. P.G.	20/9/29
COP. P.G.	13038

Sr. Dr. Ernesto de Castro

Avenida Paulista, nº 186

Detalhe de Janela

Escala 1:20

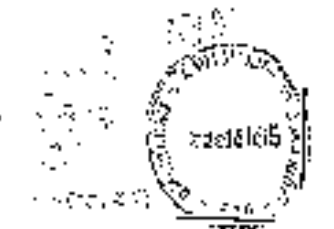
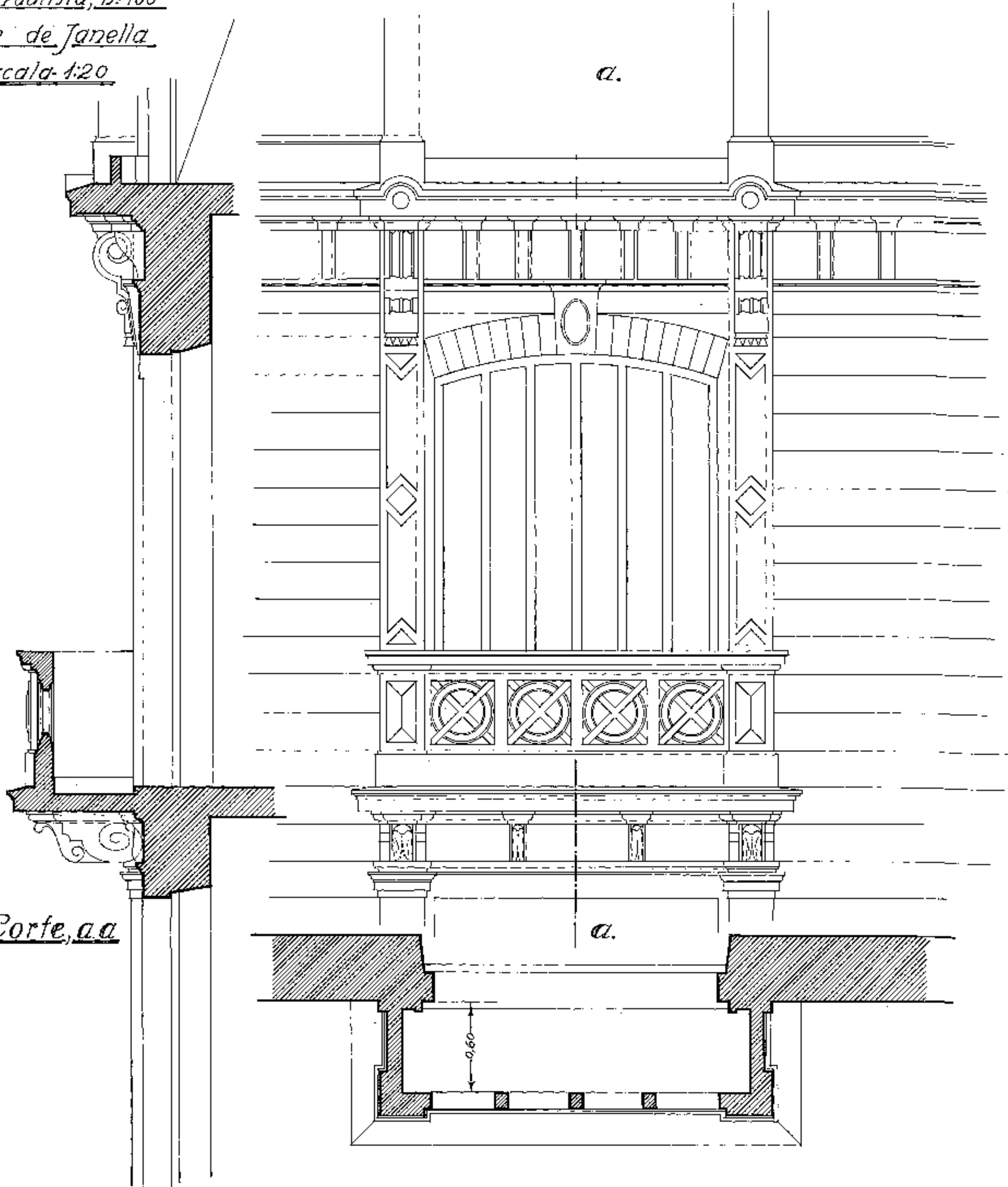

ESCRITÓRIO TÉCNICO "RAMOS DE AZEVEDO SEVERO & VILLARES"	
PROPRIETÁRIO	Dr. Ernesto de Castro
SITUAÇÃO	Avenida Carlos de Campos nº 186
PROJ. Nº	Porta Principal - Frente - e Porta lateral
DES. P.º	5/12/929 6.º 2.º
COP. D.º	13128

Sr.

Dr. Ernesto de Castro

Aven. Carlos de Campos Nº 186

Detalhe - Porta Principal e lateral

Escala 1:20

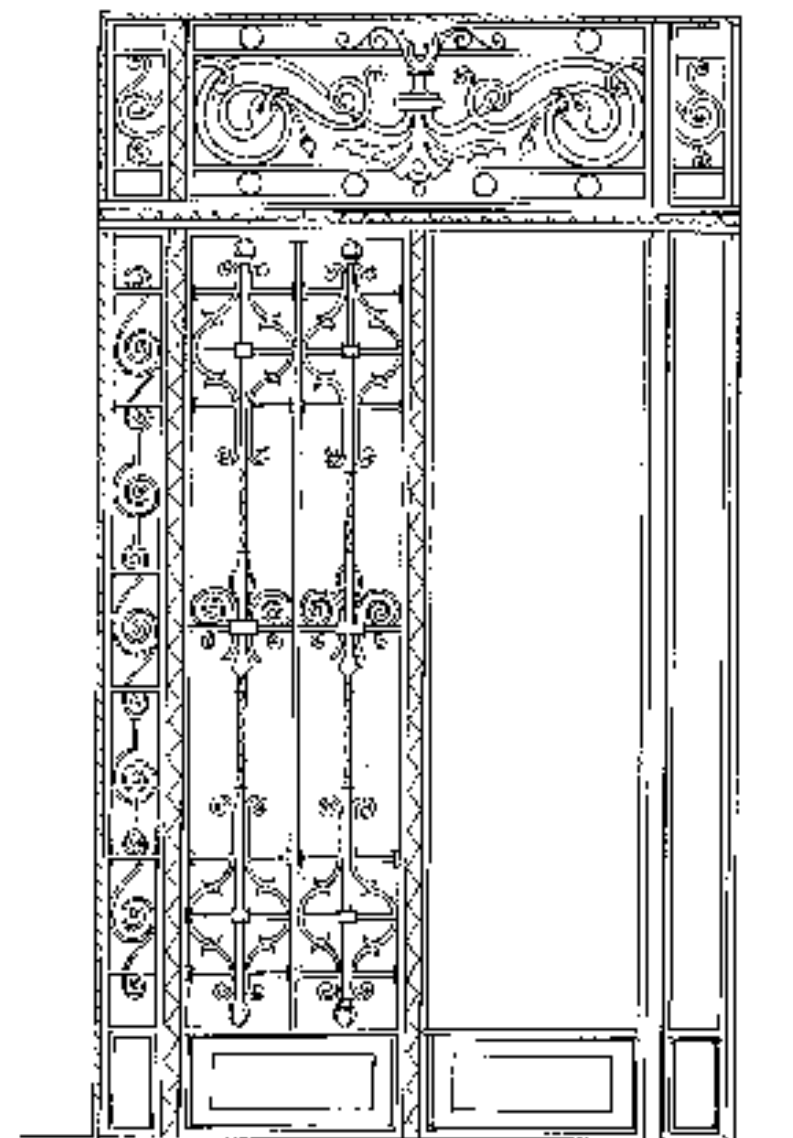
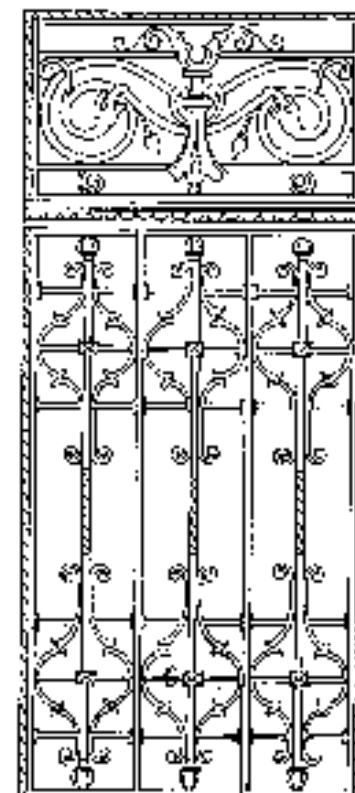
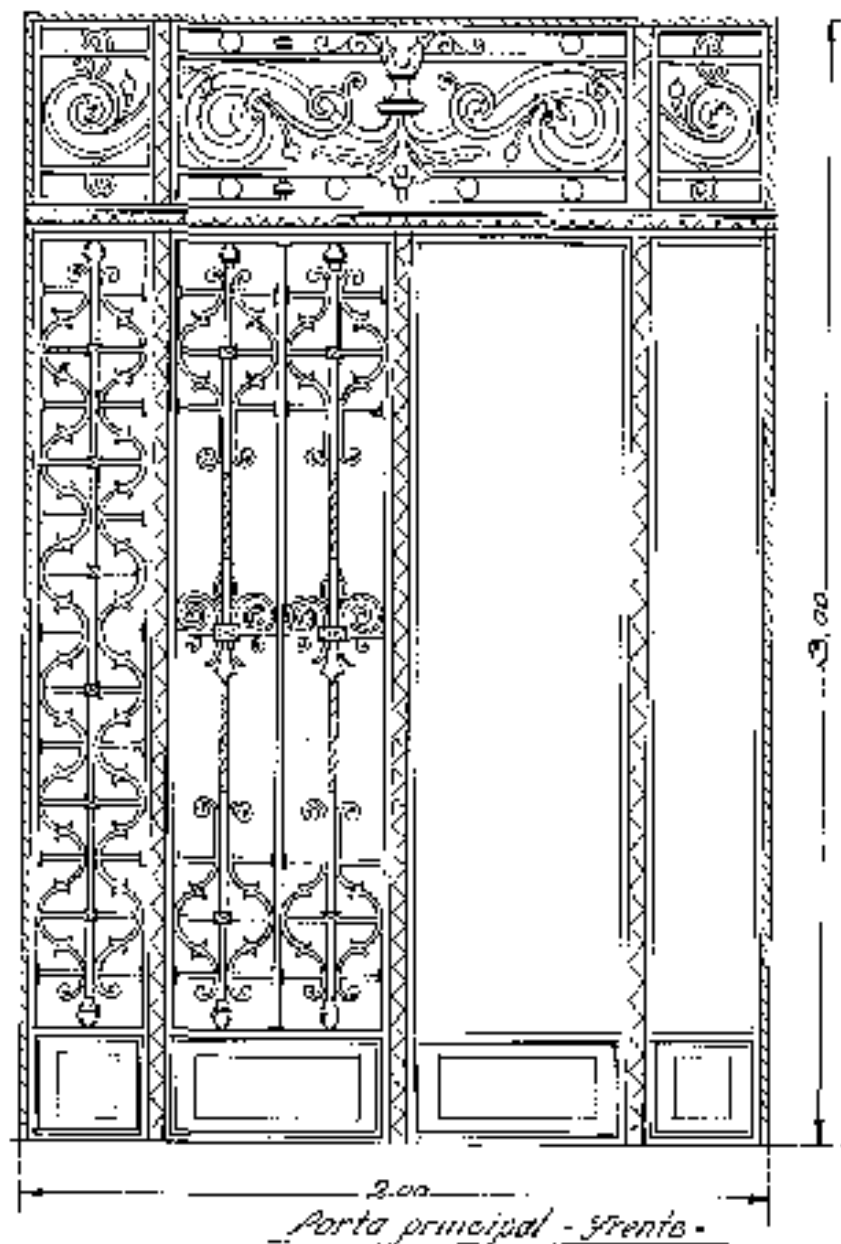

Porta lateral

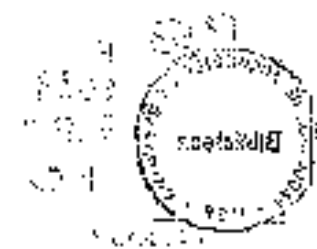

F. P. RAMOS DE AZEVEDO & CIA		
ENGENHEIROS - ARCHITECTOS		
PROJº 304	CONFIRMADO	
DESº: D.P.	9/7/1928	12453
COPº: D.P.		

Sr. Dr.

Ernesto de Bastro

Avenida Paulista nº 186

Entrada Lateral

Escala 1:20

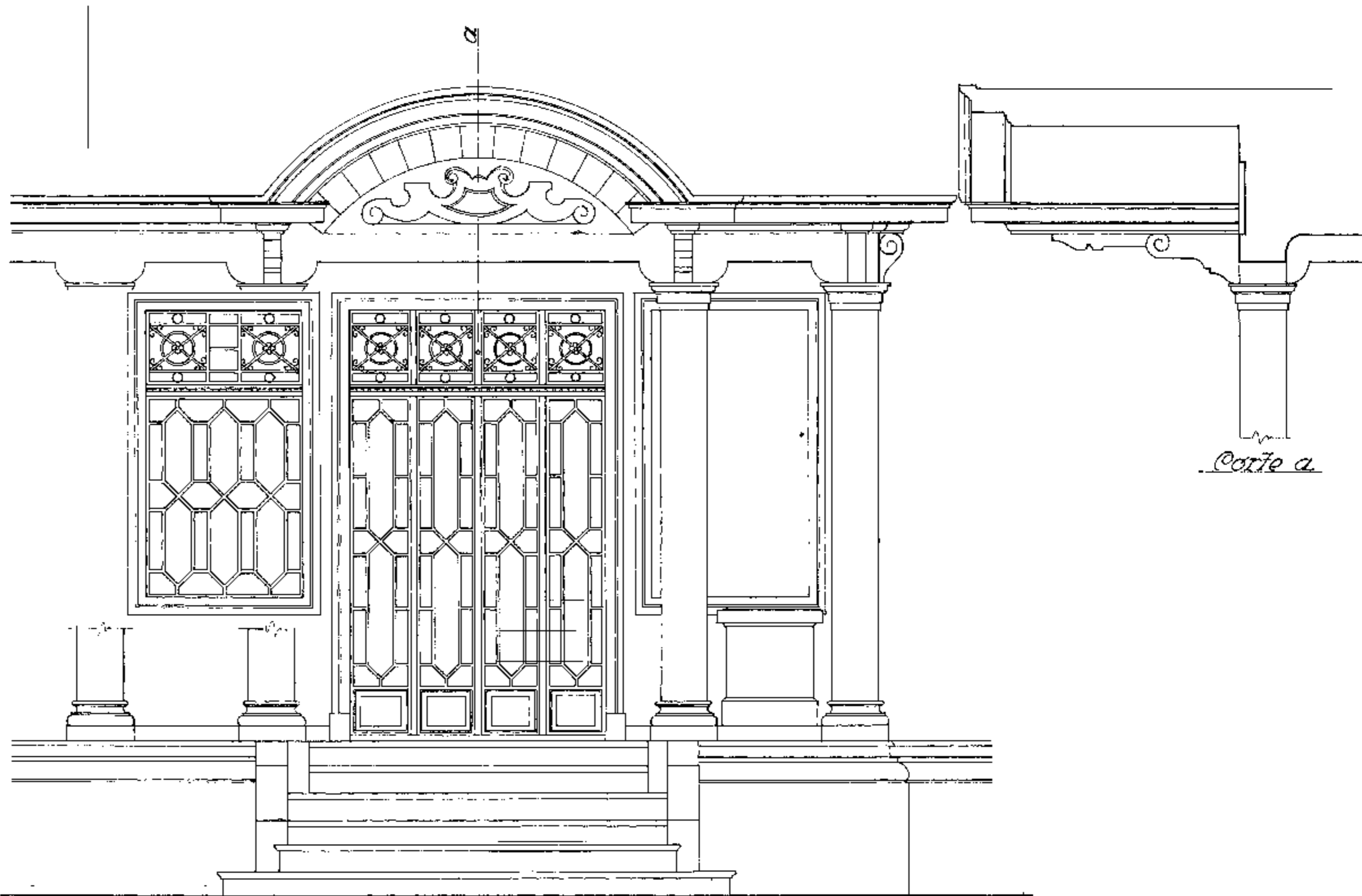

Detalhe



ESCRITÓRIO TÉCNICO "RAMOS DE AZEVEDO"
 SEVERO & VILLARES
 PROPRIETÁRIO *Dr. Ernesto de Castro*
 SITUAÇÃO *Avenida Carlos de Campos n. 186*
 PROJ. 304 *Difusão do Campo de Aviação - Anexo 1/10*
 DES. F. 2. *15/03/989*
 COP. D. P. **13147**

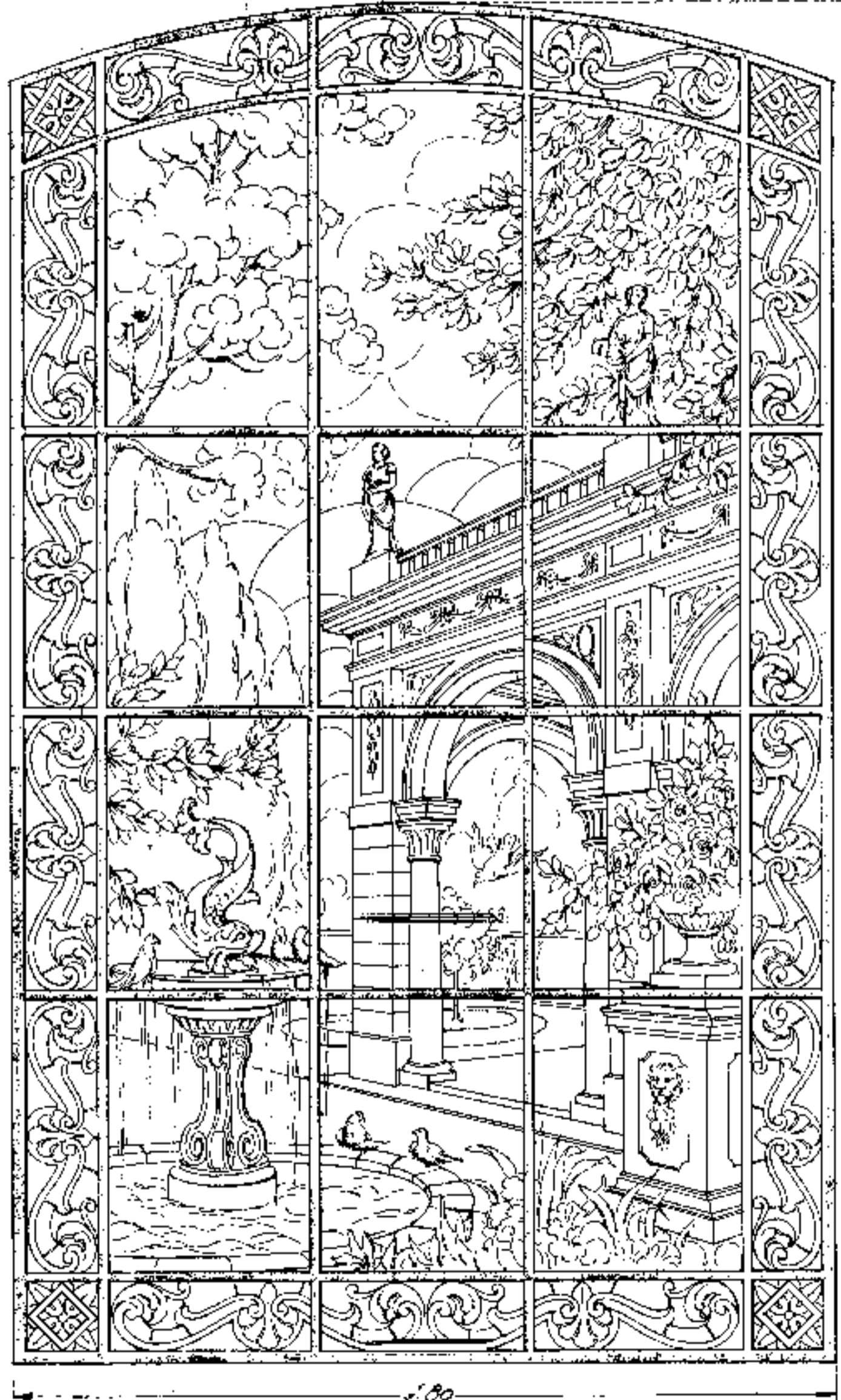

2.98

1.80

Dr. Ernesto de Castro
Avenida Carlos de Céspedes 186
Escada Nobre.
Esc. 1:10

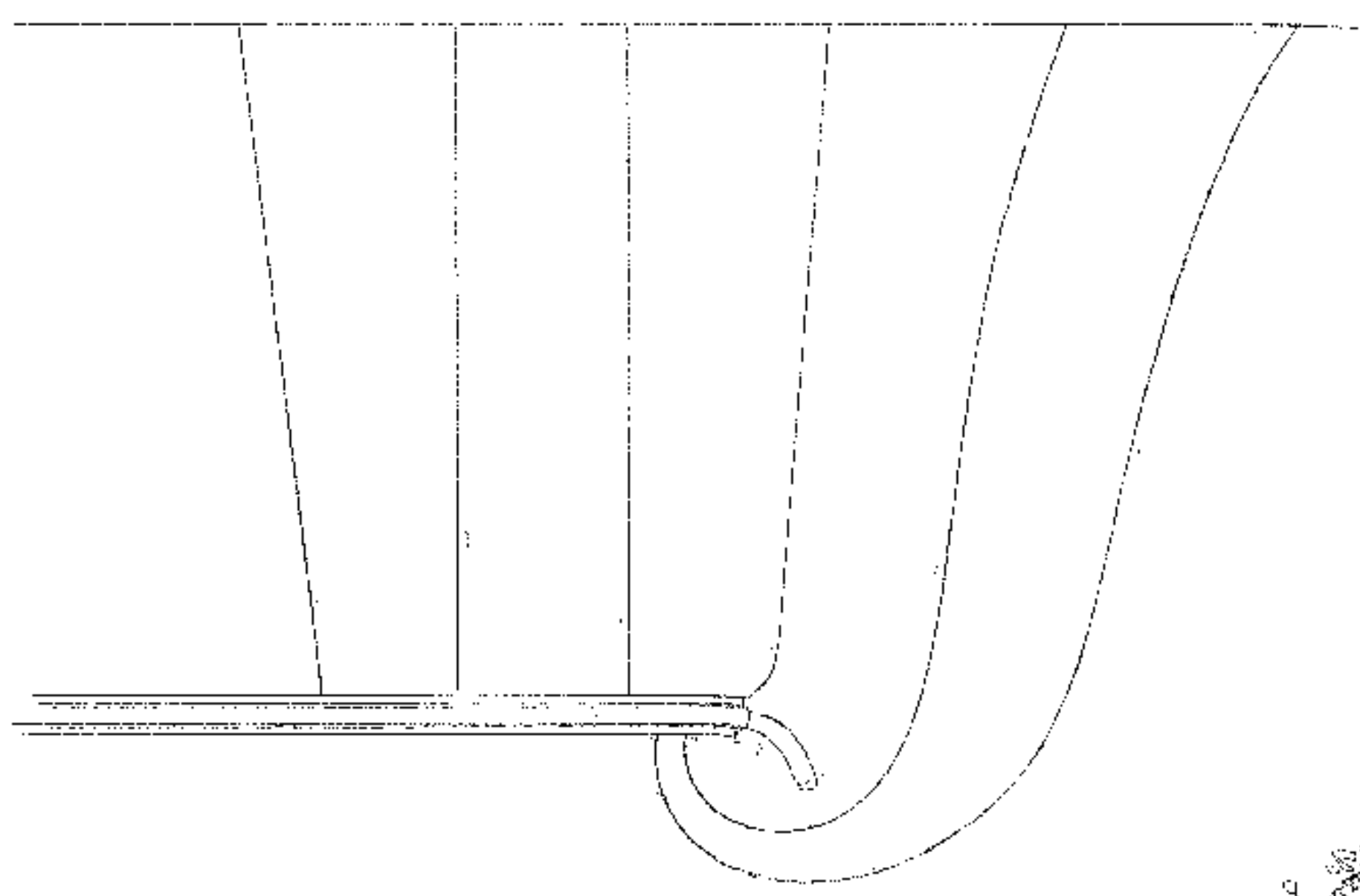
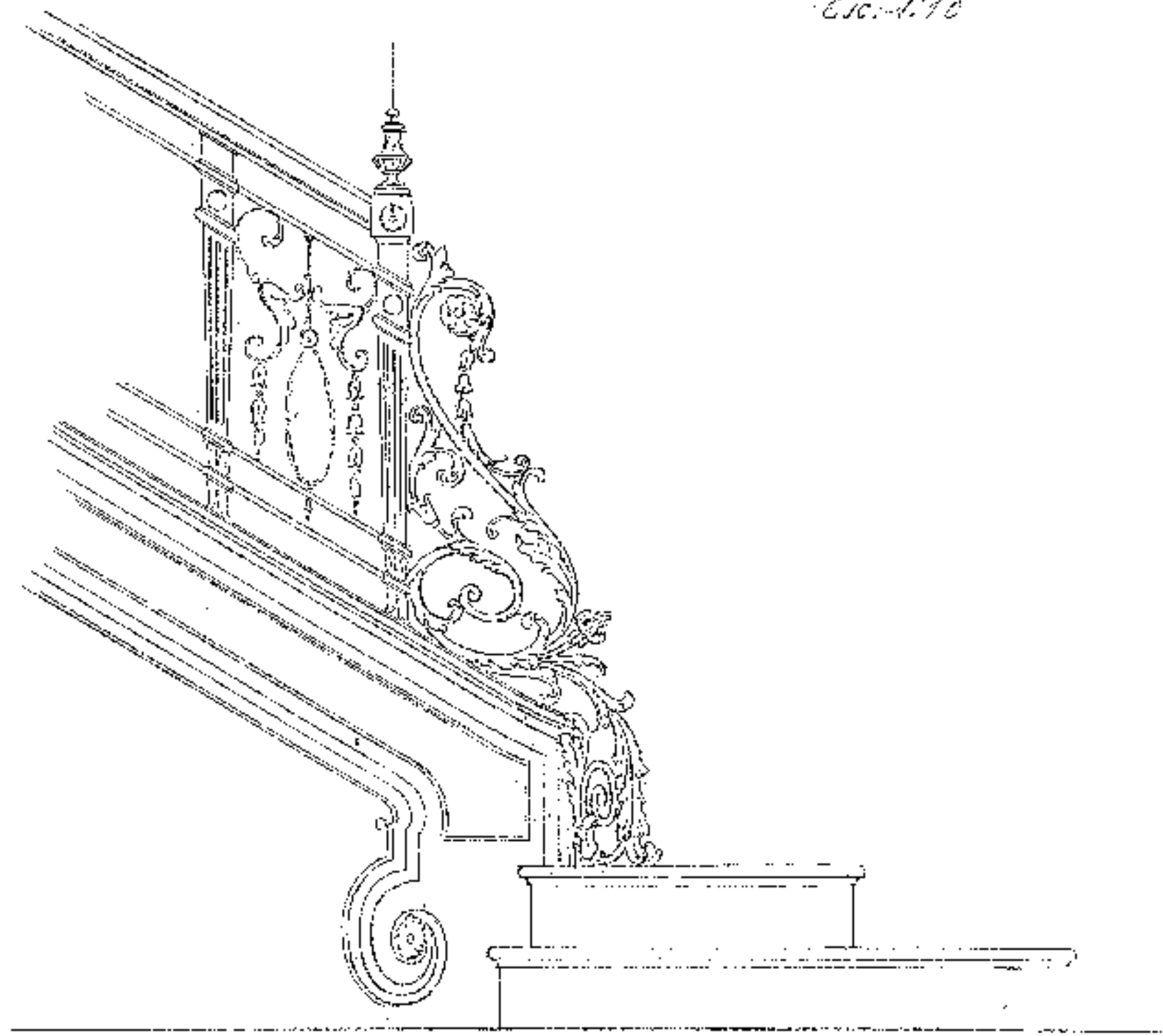

2101
6854
33
1908



A circular stamp from the National Library of Cuba. The text inside the stamp reads "BIBLIOTECA NACIONAL DE CUBA" around the perimeter and "ESTADO LIBRE ASOCIADO DE CUBA" in the center. The stamp is slightly faded and has some handwritten numbers next to it.

F. P. RAMOS DE AZEVEDO & CIA
ENGENHEIROS ARCHITECTOS

PROJº 304	C. S. F. E. D. O.
DESº J. M.	25/4/929
COPPº J. M.	

12840

Sr. Dr.

Ernesto de Castro

Detalhe do terraço principal

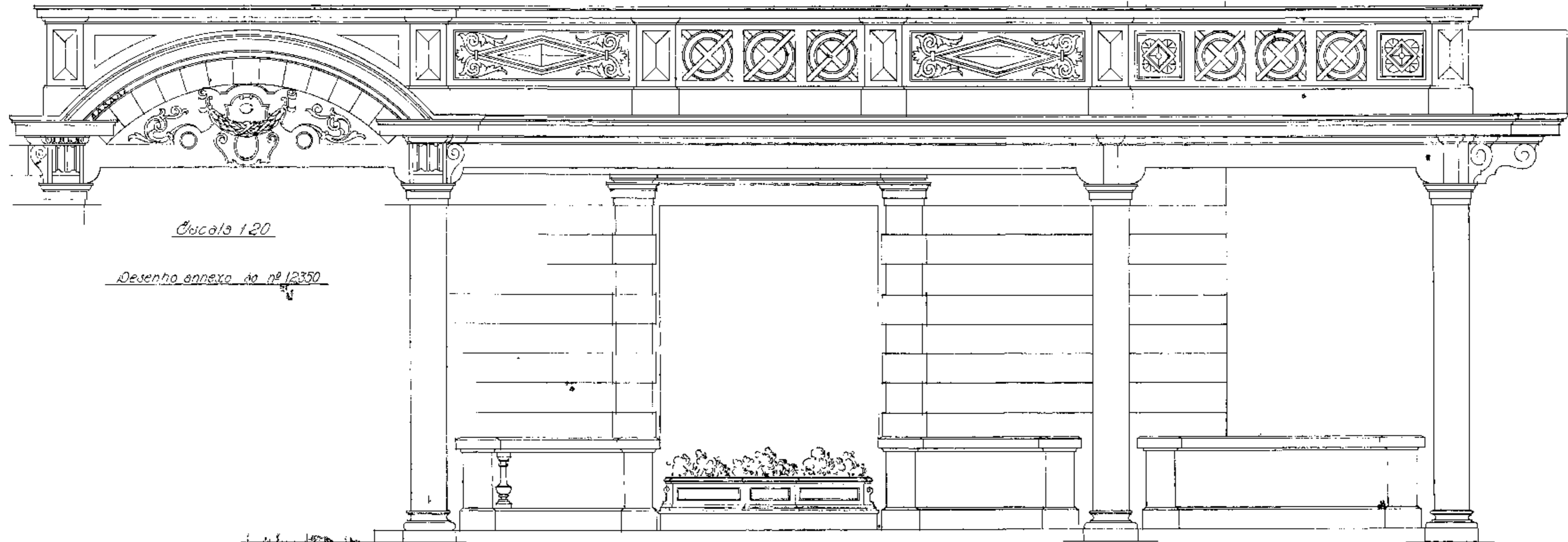

Escala 1:20

Desenho anexo ao nº 12350

ESCRITORIO TÉCNICO "RAMOS DE AZEVEDO"
SEVERO & VILLARES

PROPRIETÁRIO: D. ERNESTO DE CASTRO

SITUAÇÃO: Avenida Carlos de Campos, 186

PROJ. 304: Detalhe da entrada lateral - 120

DES. A.G. N.º 1929 F.R.

COP. - 13102

Sr. Dr.

Ernesto de Castro

Detalhe da Entrada Lateral

*Desenho anexo
ao N.º 12453*

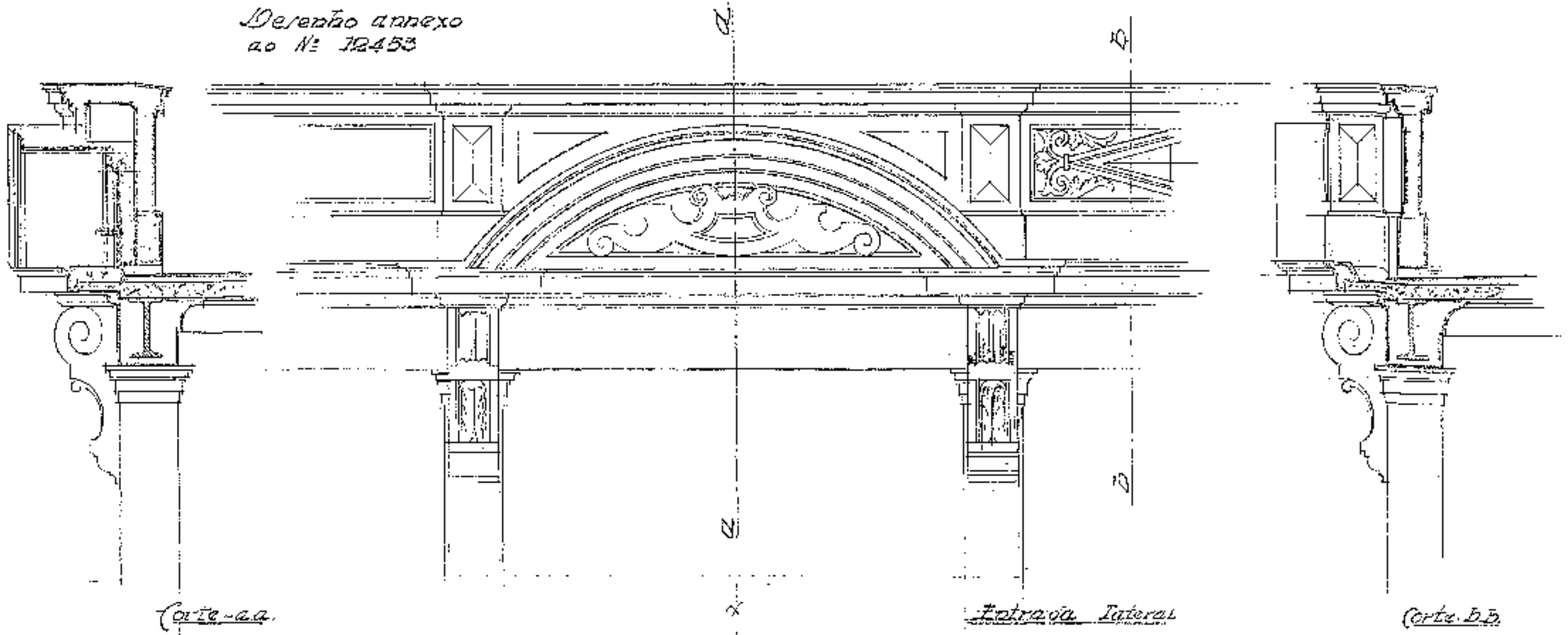

Corte-a-a.

Entrada Lateral

Corte B-B

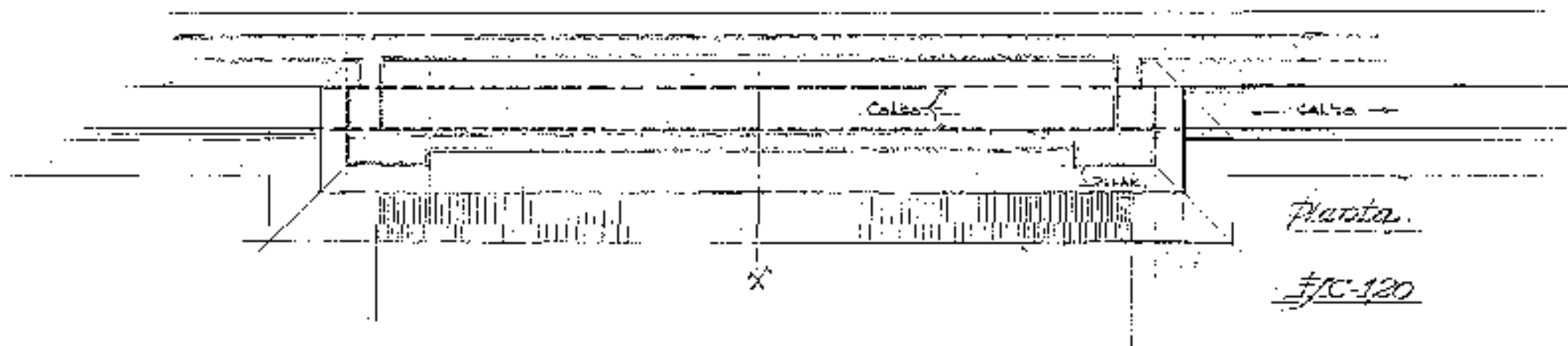

Planta

N.º 120

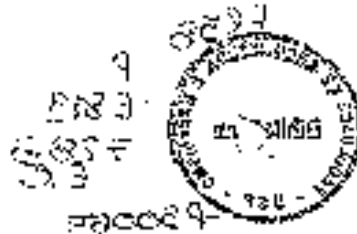

ESCRITÓRIO TÉCNICO "RUBENS DE AZEVEDO"	
SEVERO & VILLARES	
PROFESSOR	DR. CARLOS DE CASTRO
SITUAÇÃO	AVENIDA BRULISTA N.º 186
PROJETO	REJIDENCIA
DES. PD.	15322
ESP. JK	

Handwritten signature or initials

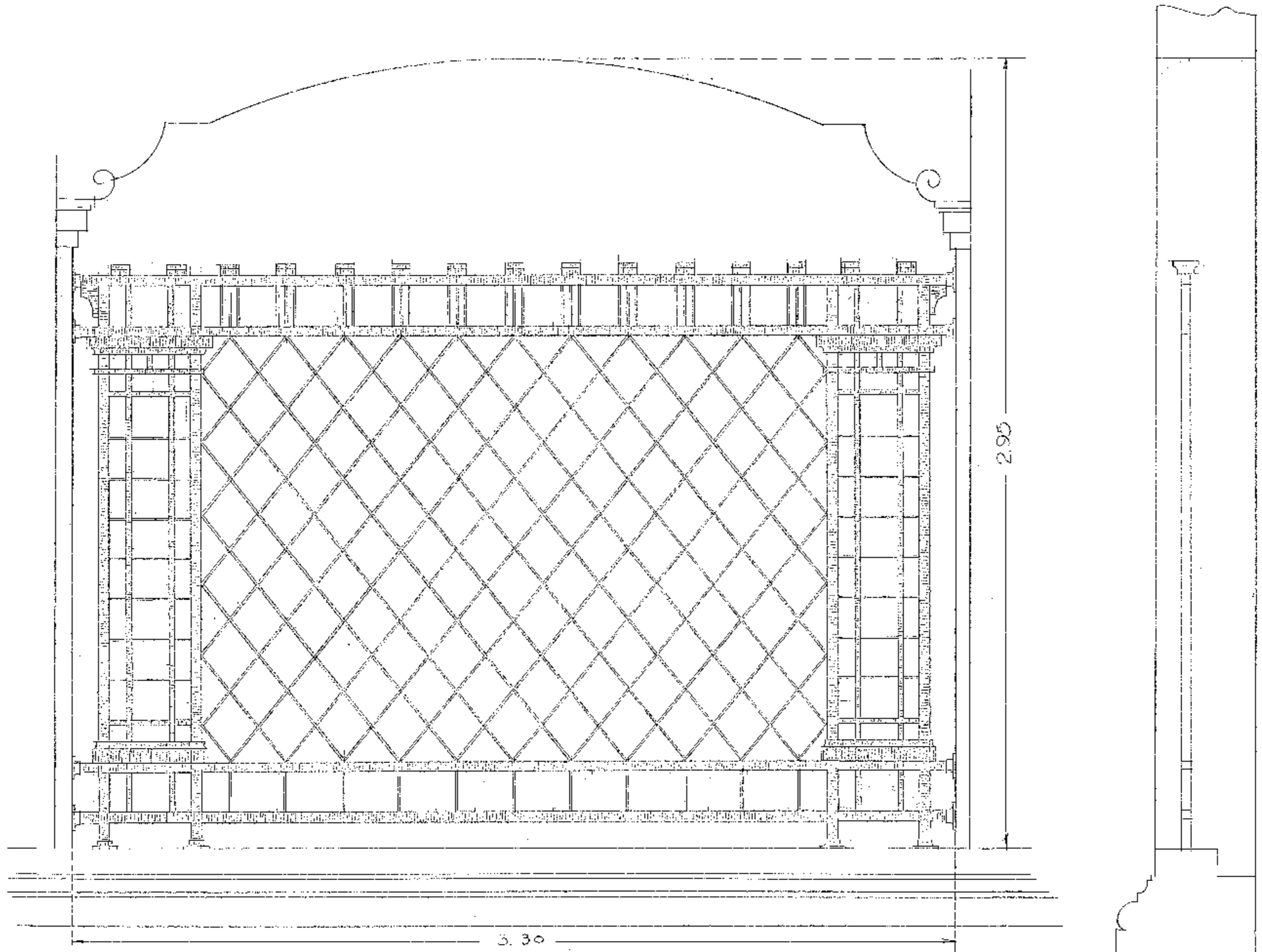

189
 1854
 03
 1957
 15322
 186

ESCRITÓRIO TÉCNICO "RAMOS DE AZEVEDO"	
SEVERO & VILLARES	
PROPRIETÁRIO	DR. ERNESTO DE CASTRO
SITUAÇÃO	AVENIDA PAULISTA Nº 186
PROJ. Nº	SITIO DO JARDIM
DES. Nº	18-2-325
EXP. Nº	15454

PROVISTORIO

ESTUDO DO JARDIM
ESC. 1200

ALAMEDA SANTOS

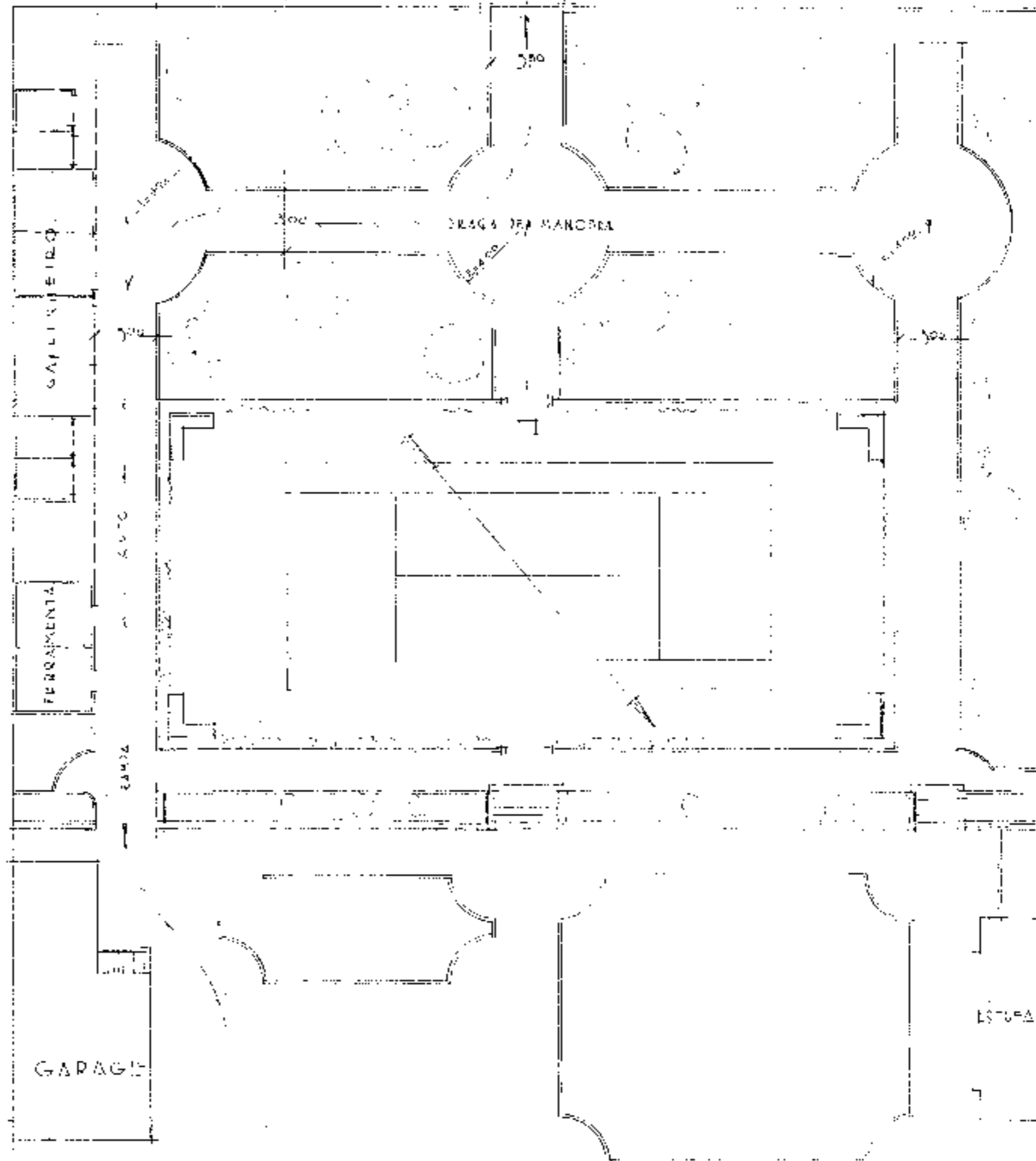

1260
P
1812
7293
E.S.
13/11/32

ESCRITÓRIO	"RAMOS DE AZEVEDO"	
	& VILLARES	
PROPRIETÁRIO	DE ERNESTO DE CASTRO	
SITUAÇÃO	AVENIDA PAULISTA, Nº 185	
PROJ. 304	RESIDÊNCIA	
DES. P.	0-3-35	15468
COP. X.T.		

DERGOLAS
ESC. 120

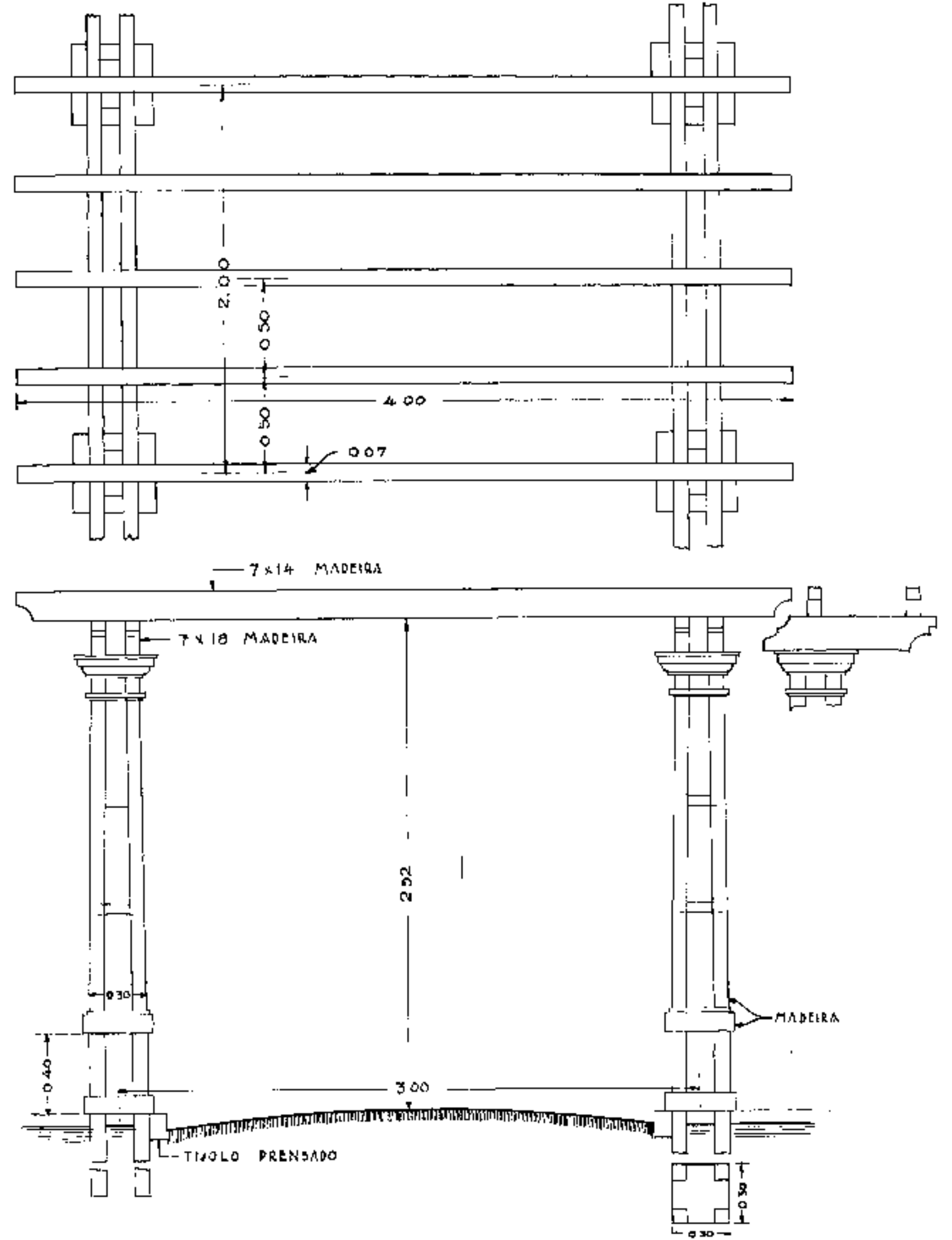
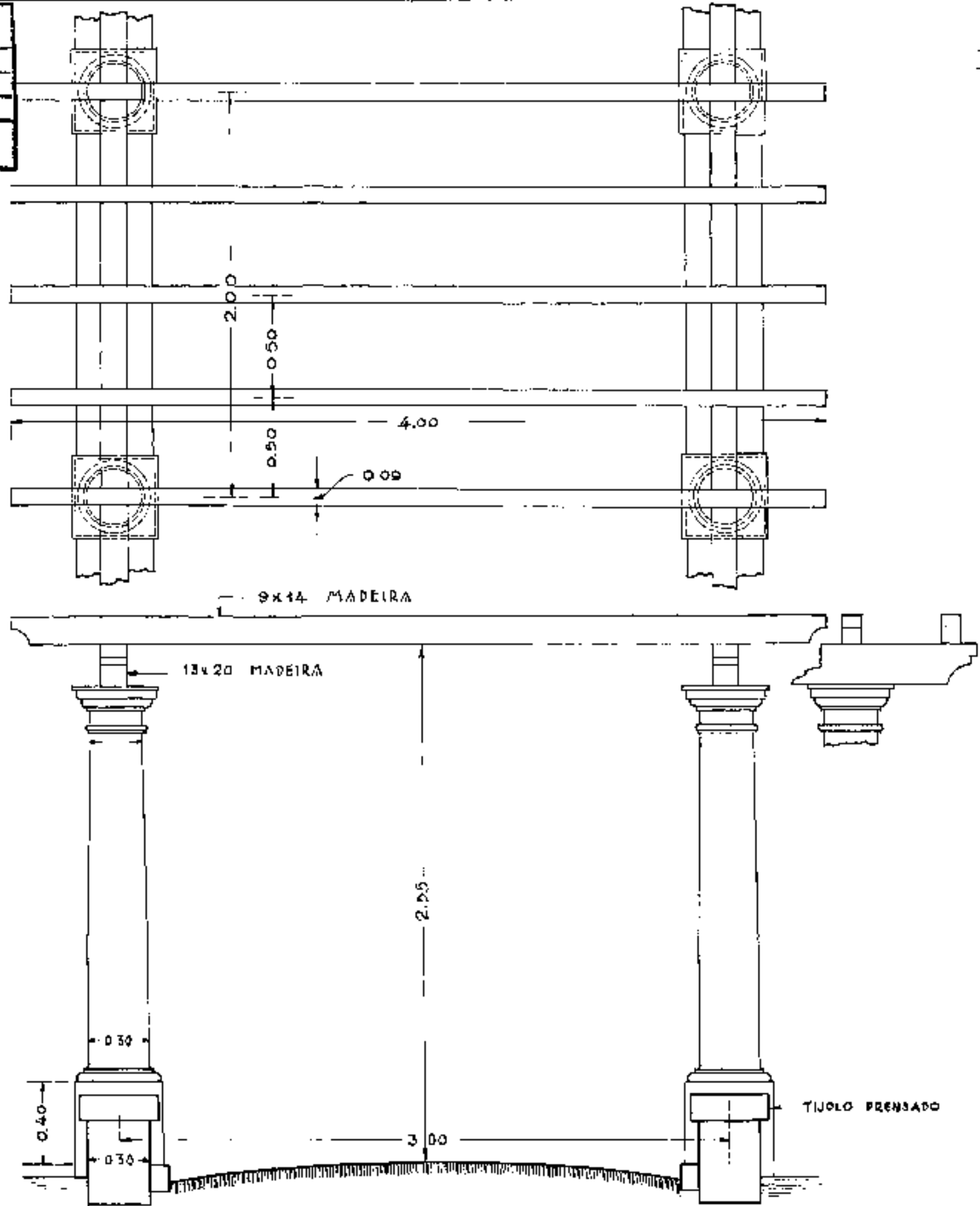

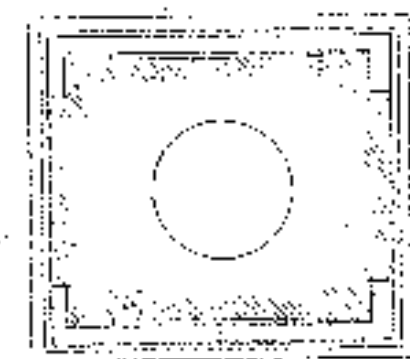
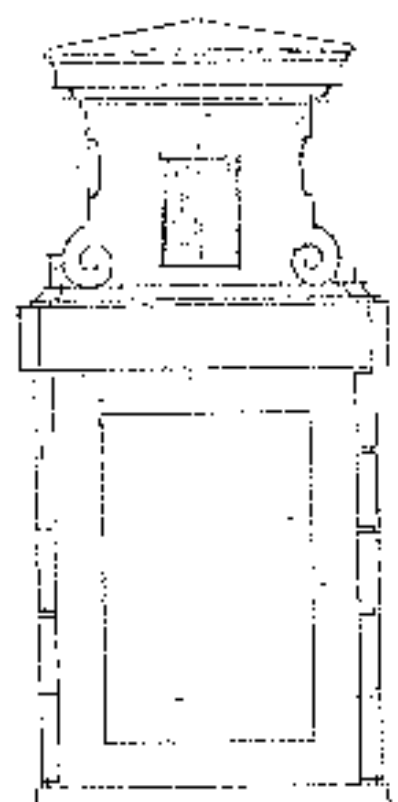

Dn. Ernesto de Castro

Chaminé da Caldeira
Escola 1890

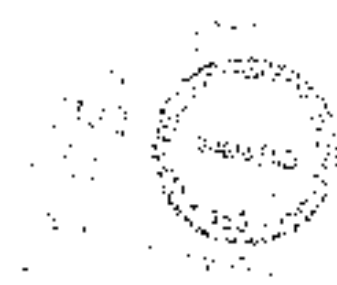

ESCRITÓRIO TÉCNICO "RAMOS DE AZEVEDO"	
SEVERO & VILLARES	
PROPRIETÁRIO	D. Ernesto de Castro
SITUAÇÃO	Av Carlos de Campos, 186
PROJ. Nº	Grade do Vitral da Capela da Escada-110
DES. P.R.	27/1/920
COP. A.G.	13203

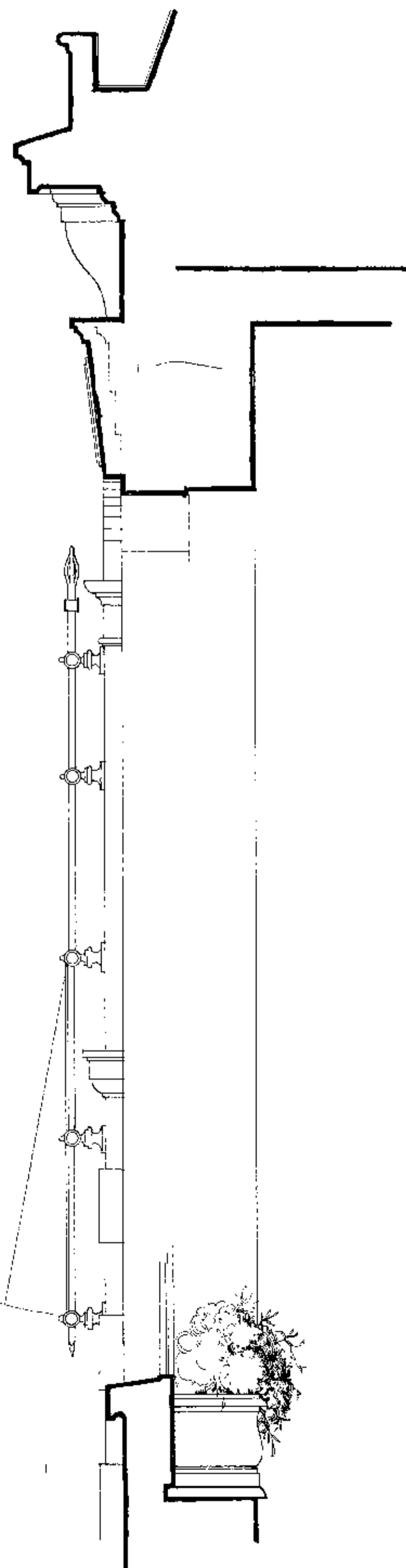
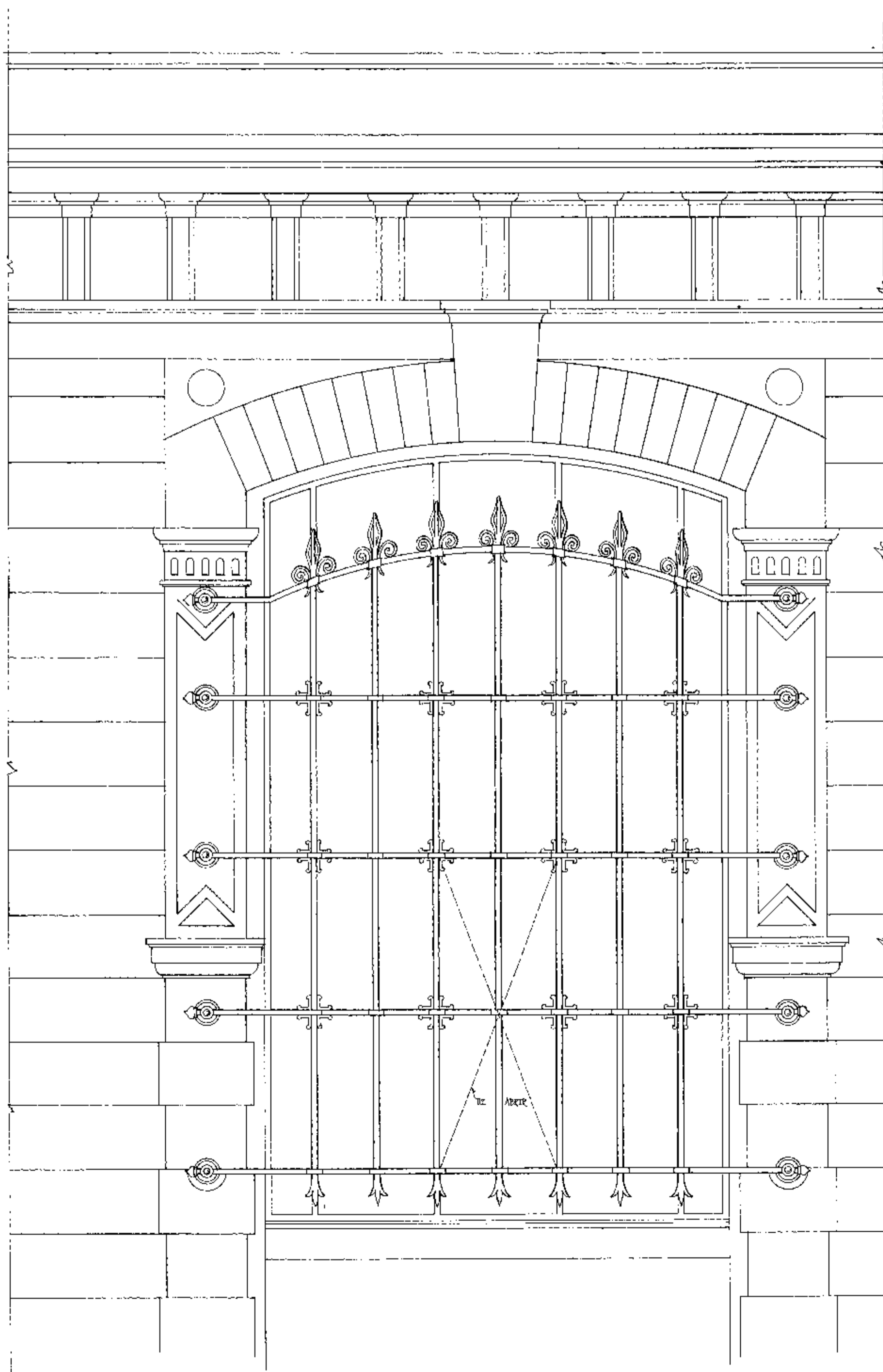

C. INSTITUTO TECNICO RANGUO D. ALFARO	
SEVERO & VILLARES	
PRO	204 Floreiras
DES FR	20/4/20
COFY	13307

Sr. Dr.

Ernesto de Castro

Detalhe de floreira

Escala 1:10

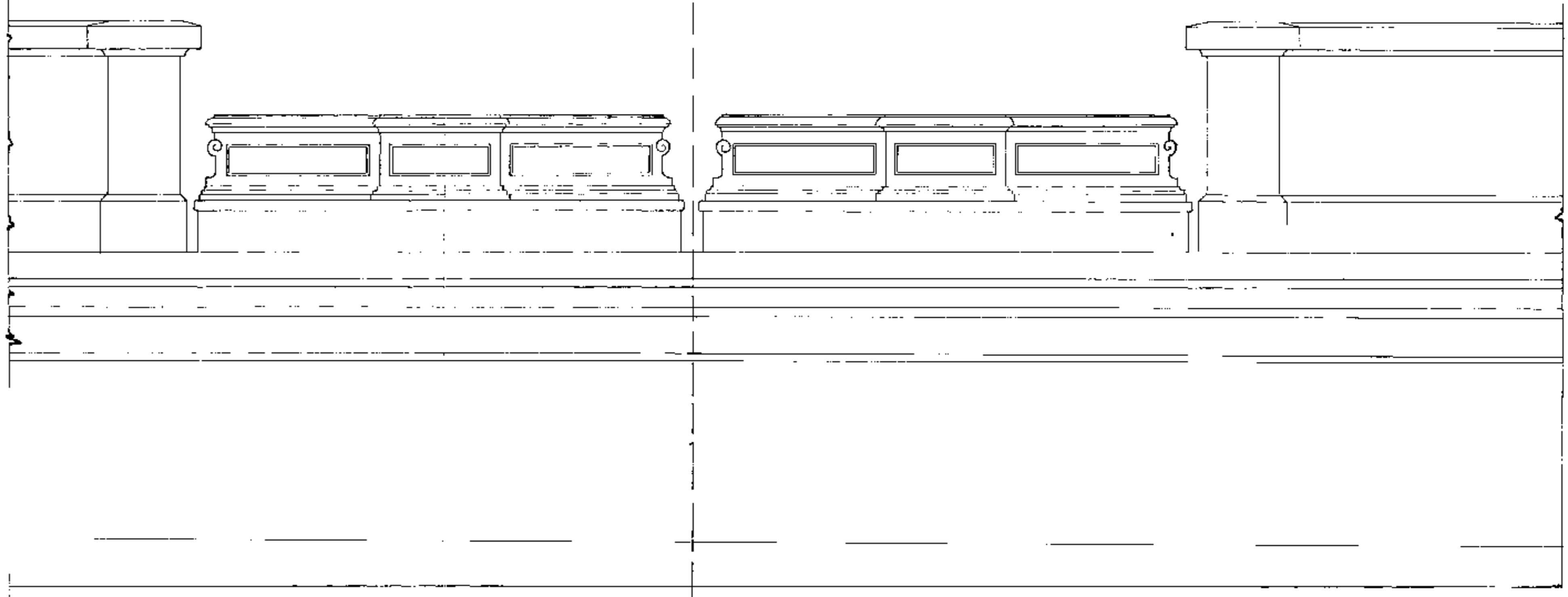
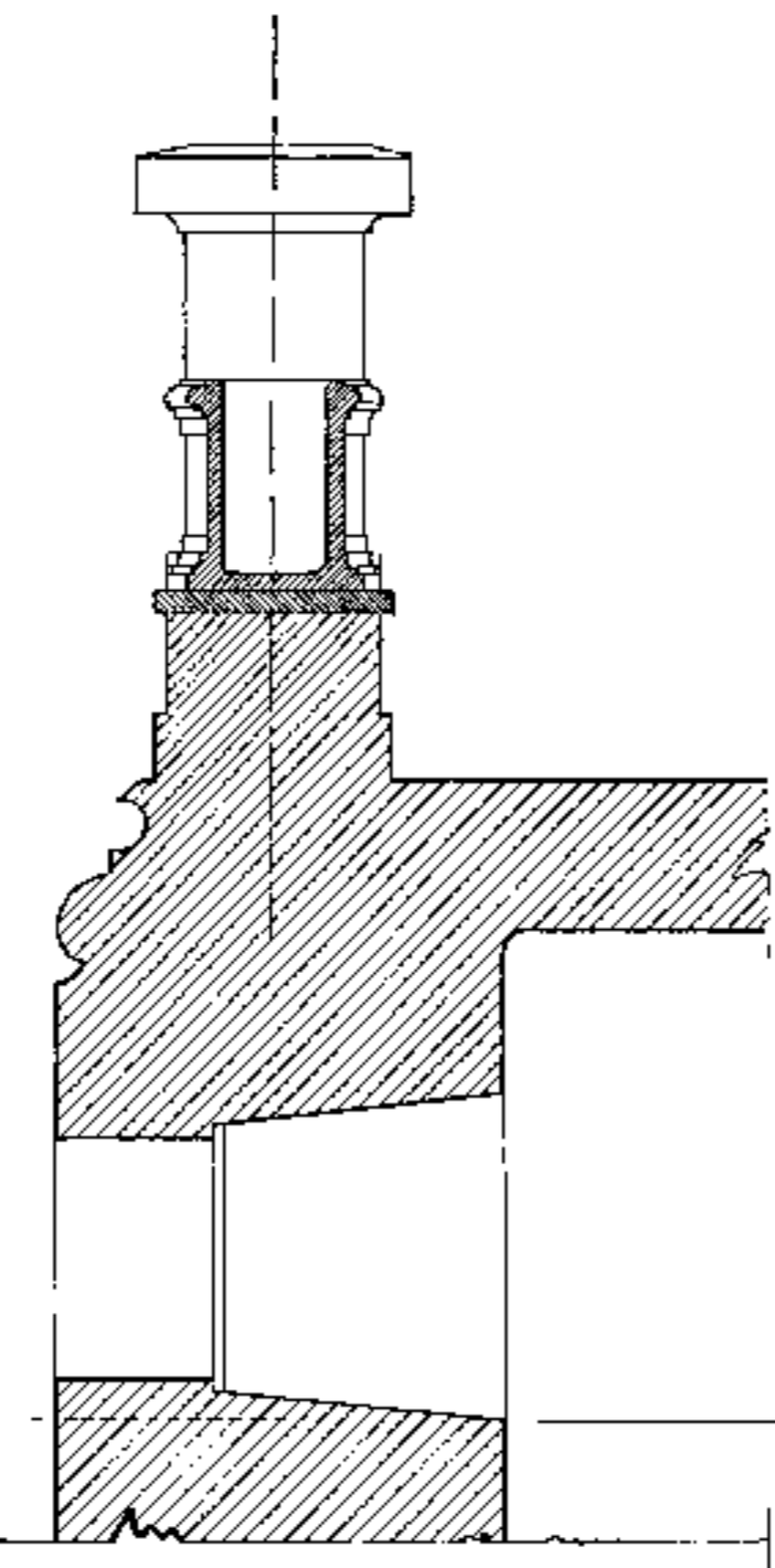
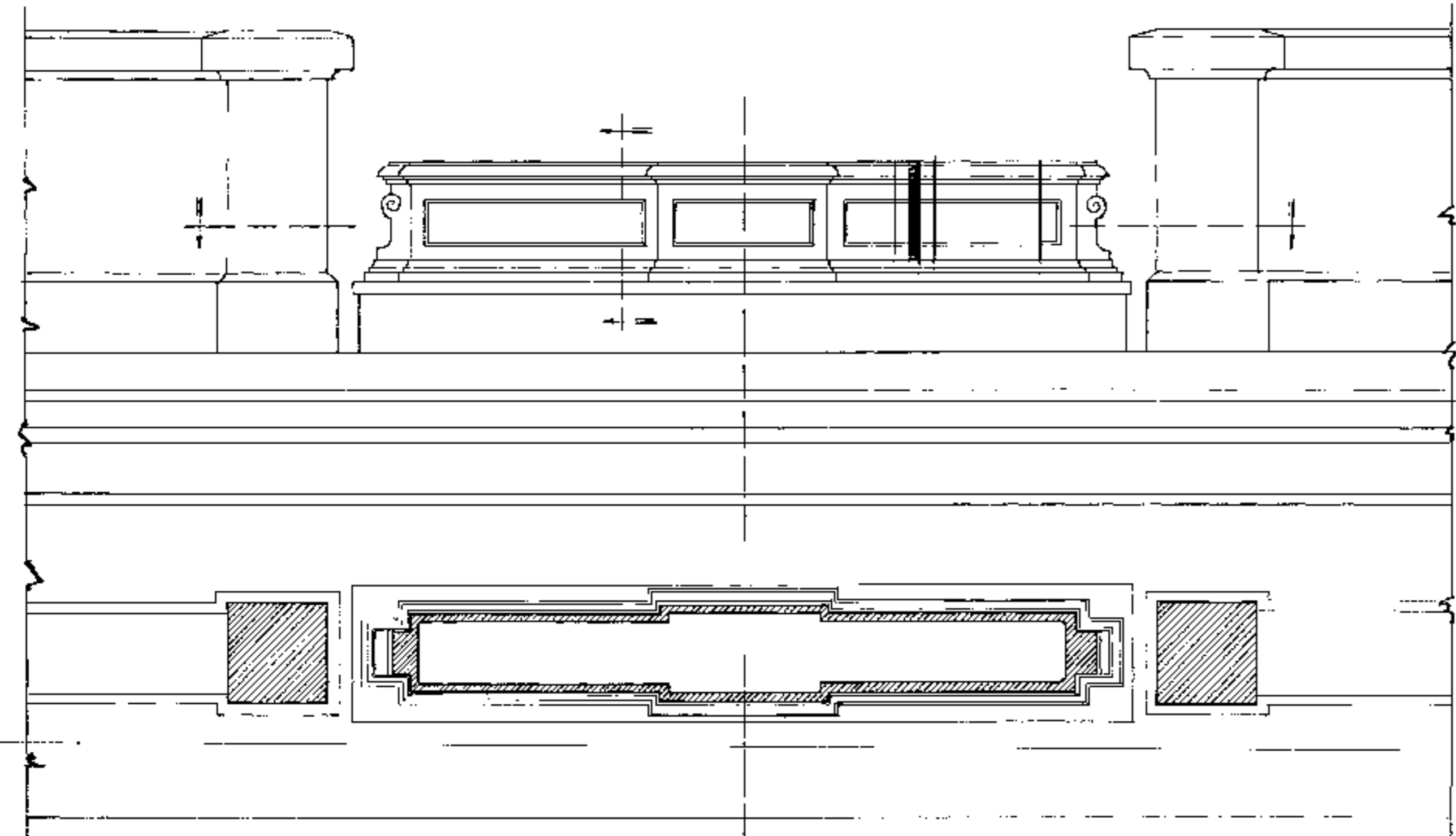

ESCRITÓRIO TÉCNICO "RAMOS DE AZEVEDO"
 OLIVEIRA & VILLAGEZ
 PAVILHÃO DE ERNESTO DE CASTRO
 LUSCÃO | AV. PAULISTA, 186
 101304 | PRÉDIO PARA RESIDÊNCIA
 30-4-34 | 14852

CAIXA ESPECIAL PARA
 LUZ E AQUECIMENTO
 ESCALA 1/10

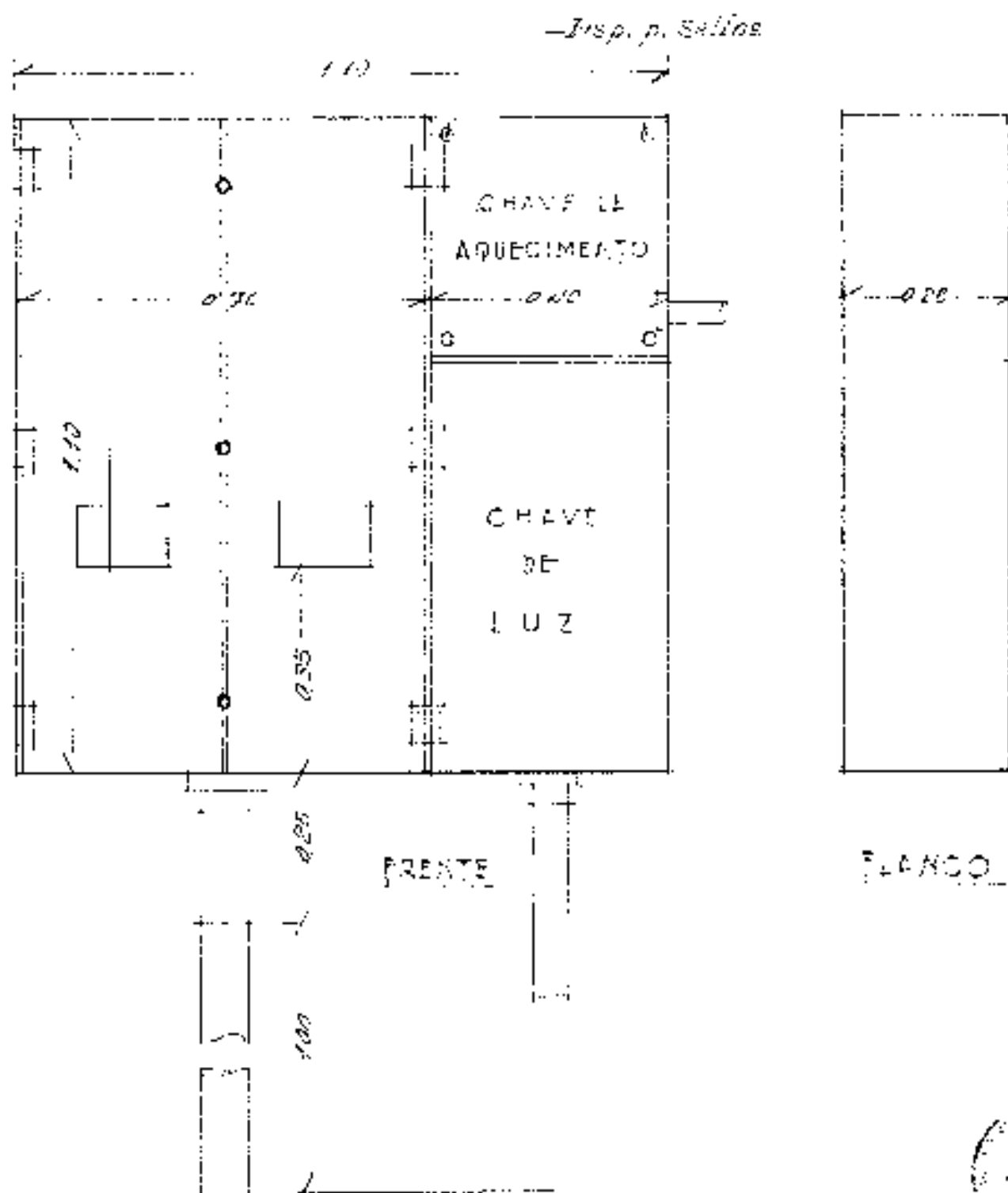

ESCRITÓRIO TÉCNICO "RANOS DE AZEVEDO"	
ROMEO O. VILLARÉS	
PROPRIEDADE	DR. ERNESTO DE CASTRO
SITUAÇÃO	AVENIDA PAULISTA Nº 125
PROJEÇÃO	RESIDENCIAL
N.º DA PLANTA	14884
DATA	25-5-54
ESC. Nº	

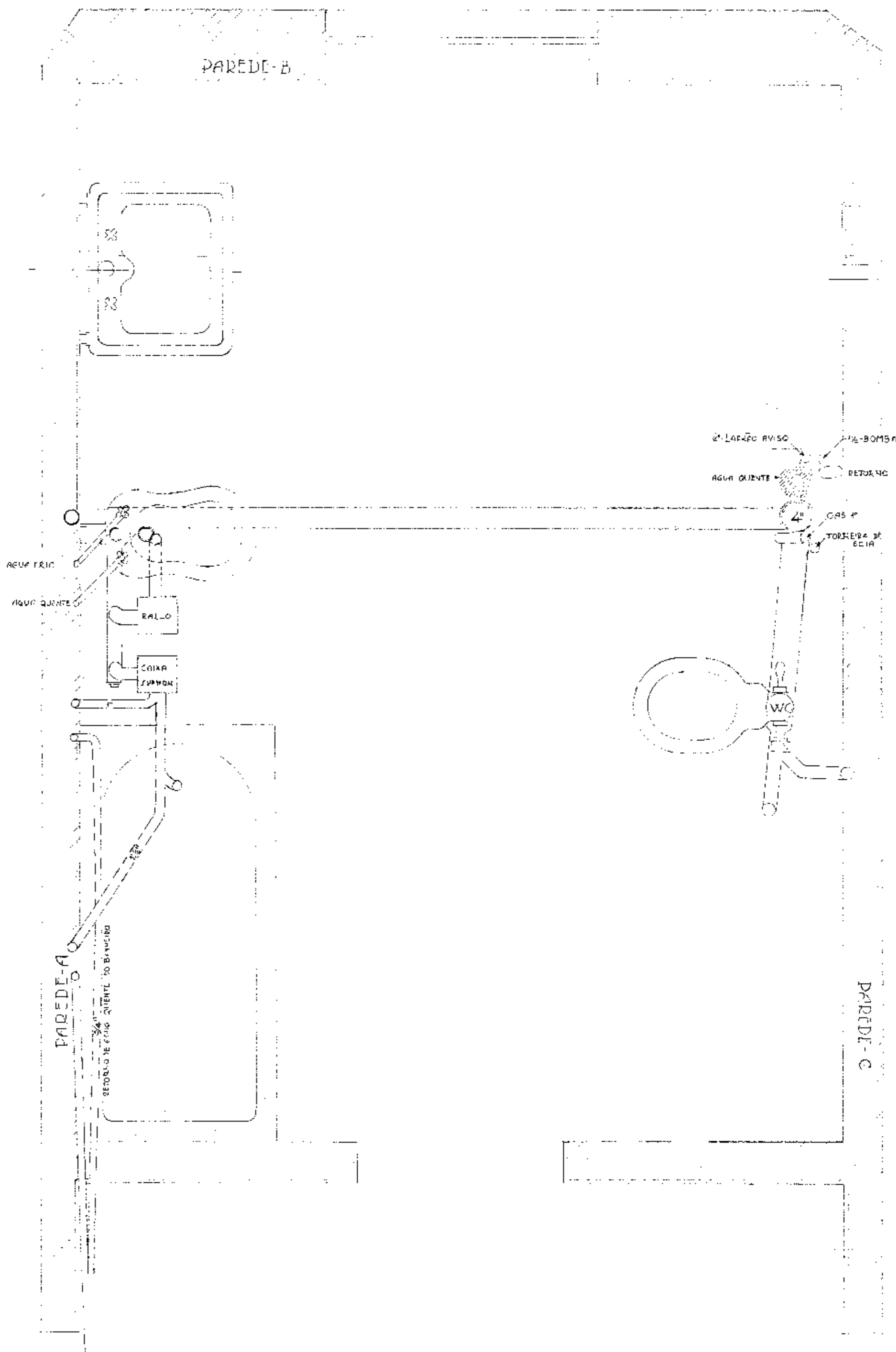

ESCRITÓRIO TÉCNICO "RAIOS DE AZEVEDO"
 RUA DE VILLARES
 PROPRIETÁRIO DR ERNESTO DE CASTRO
 SITUACÃO AVENIDA PAULISTA Nº 126
 Nº 126
 RESIDENCIAL
 Nº 14869
 E.C. 110 -

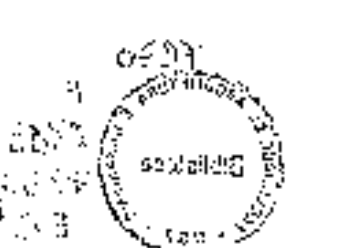
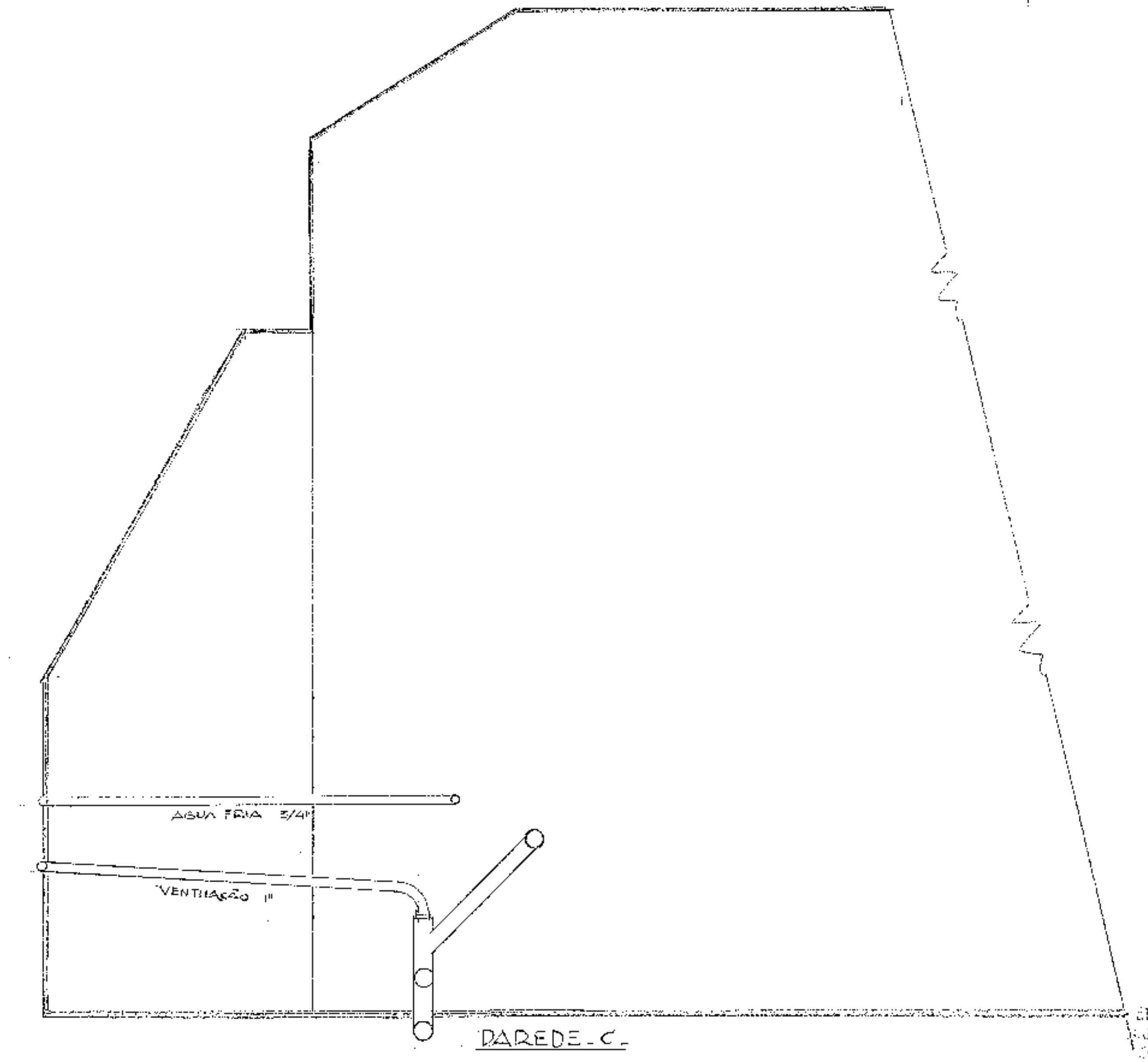
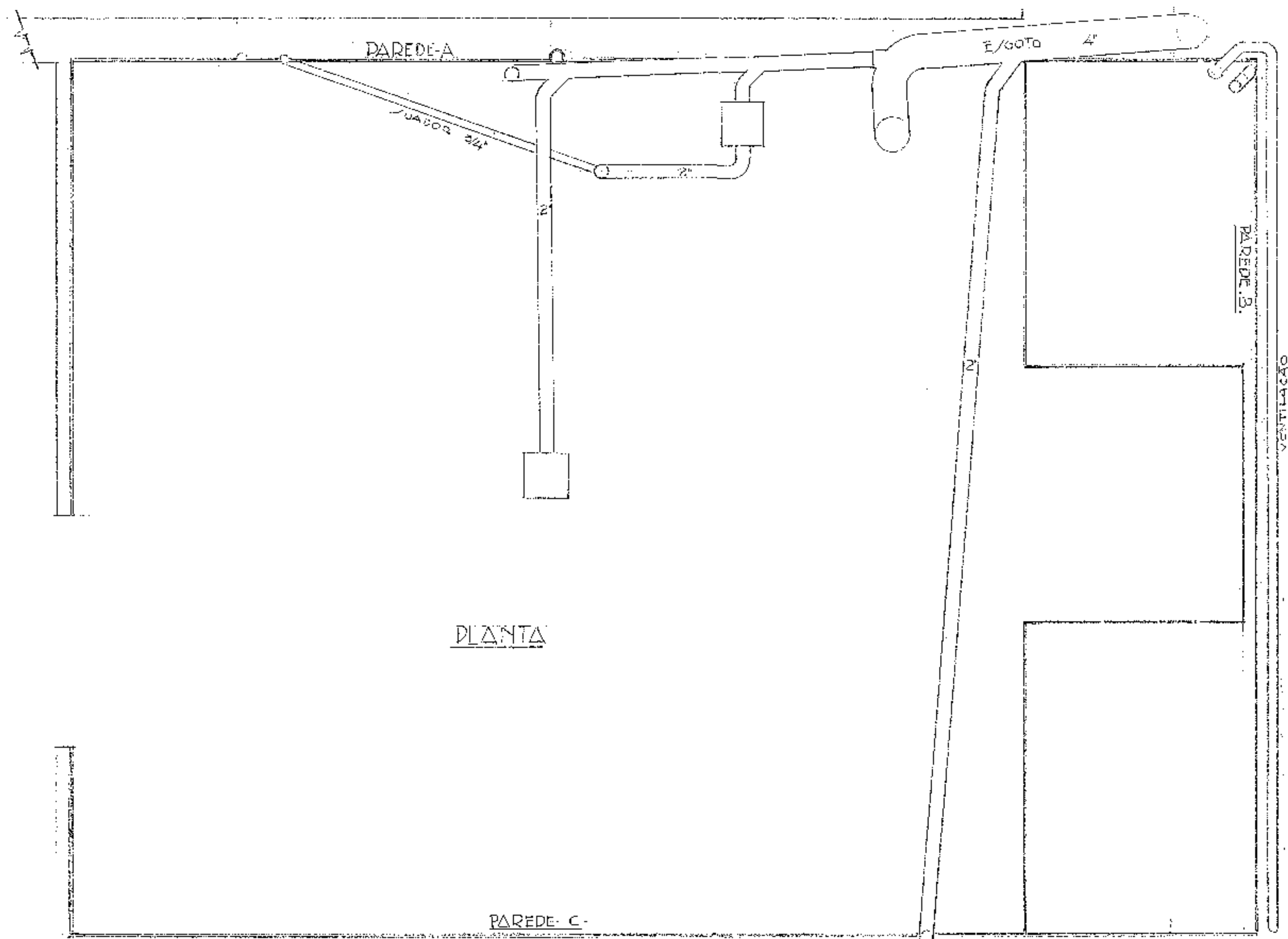
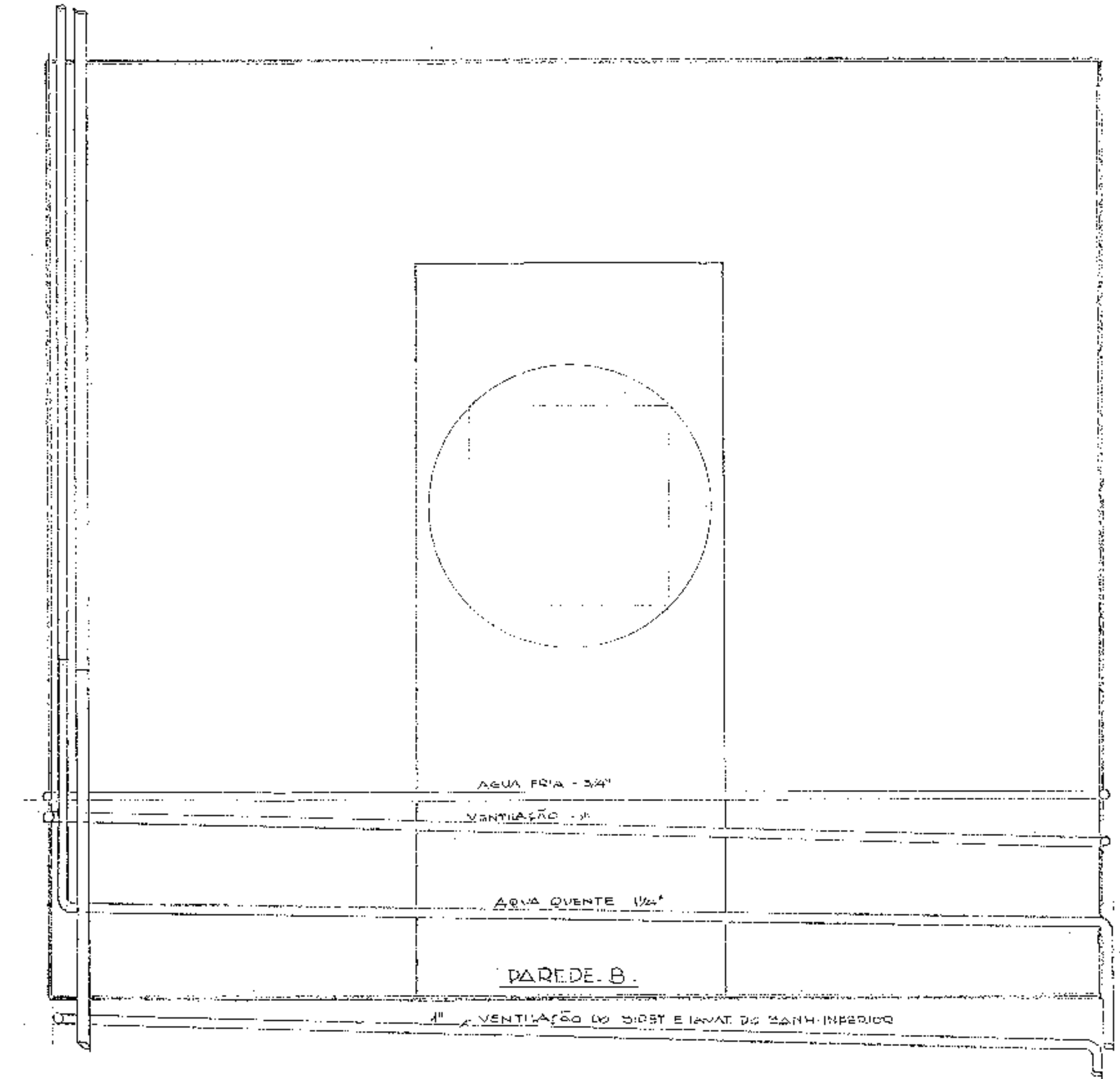
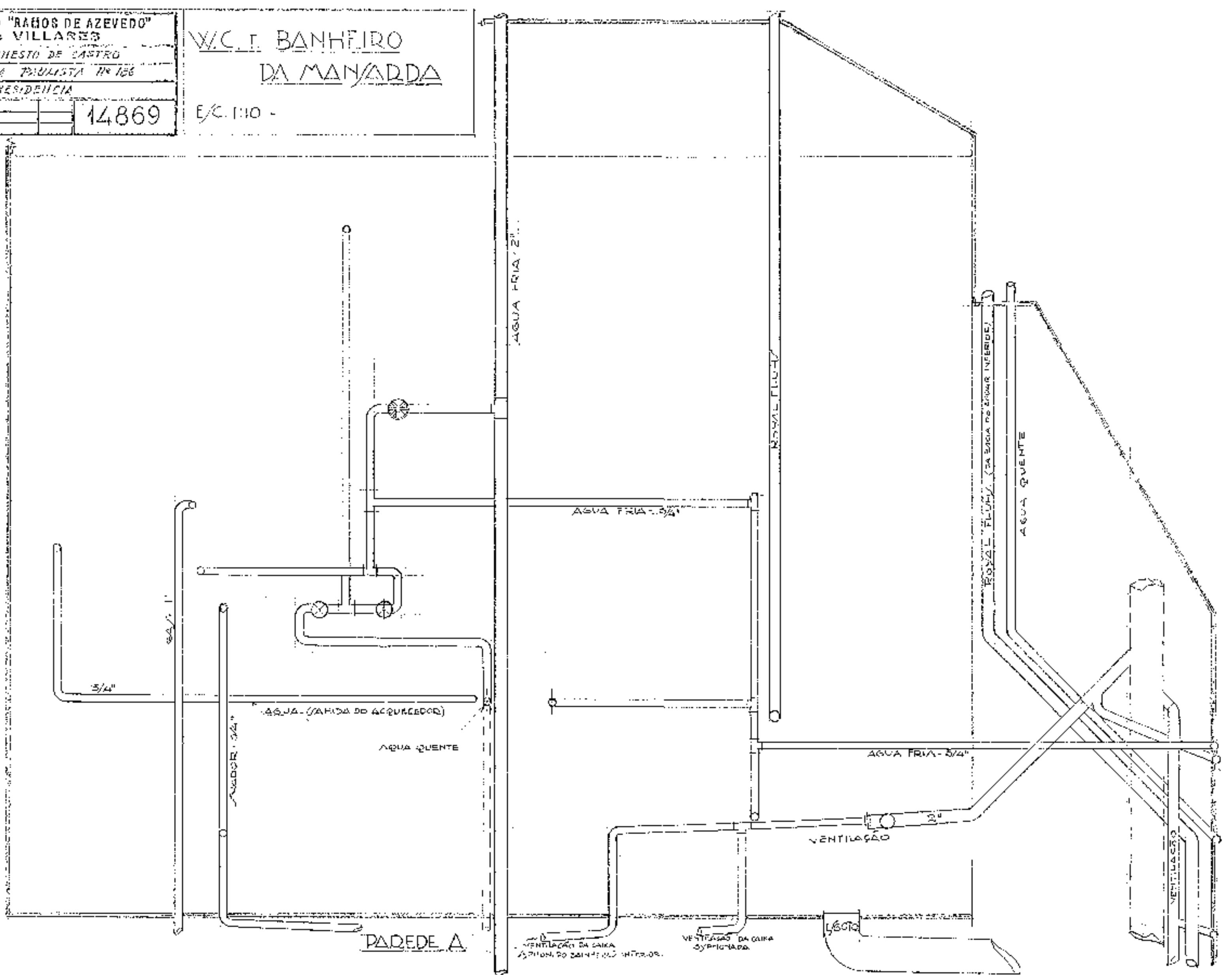

ESCRITÓRIO TÉCNICO "BROS DE AZEVEDO"
 BEVERO & VILLARES
 DE ENGENHEIROS DE CASTRO
 SITUAÇÃO: AVENIDA PAULISTA, Nº 150
 PROJ. Nº: 14858
 REG. Nº: 25234
 CUB. Nº: 14858

W.C. e BANHEIRO
 DO ANDAR TERREO
 1:10

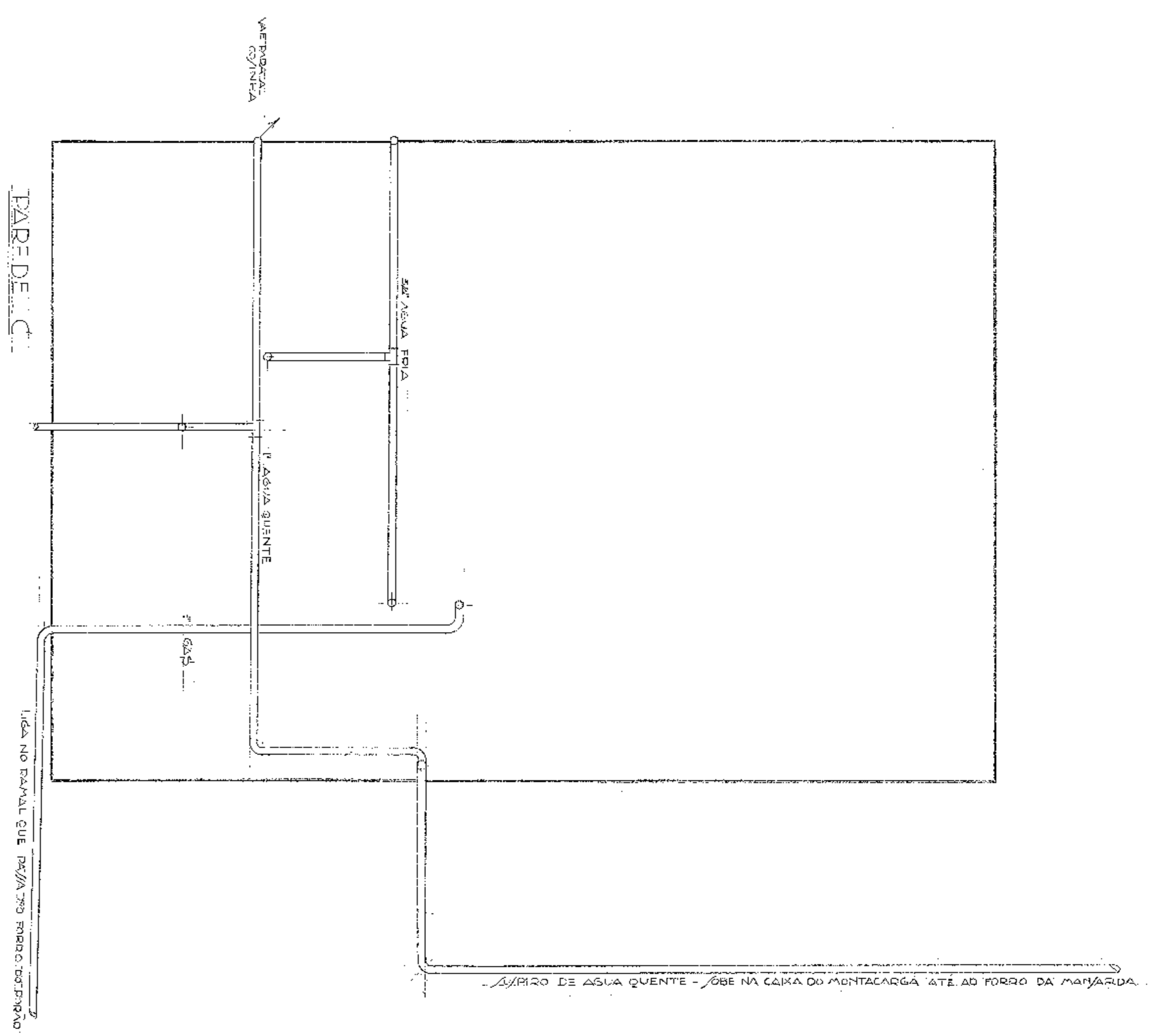
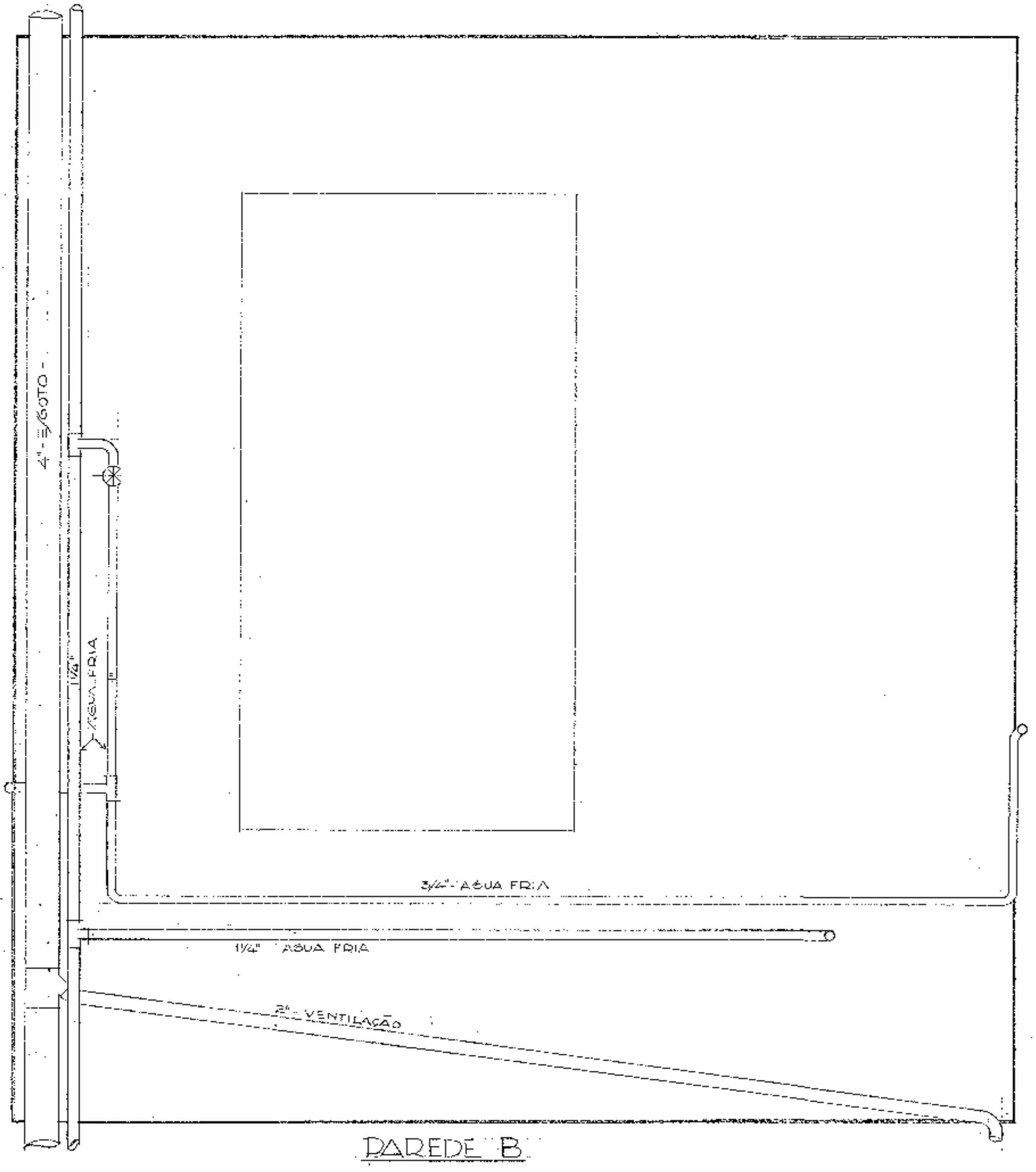
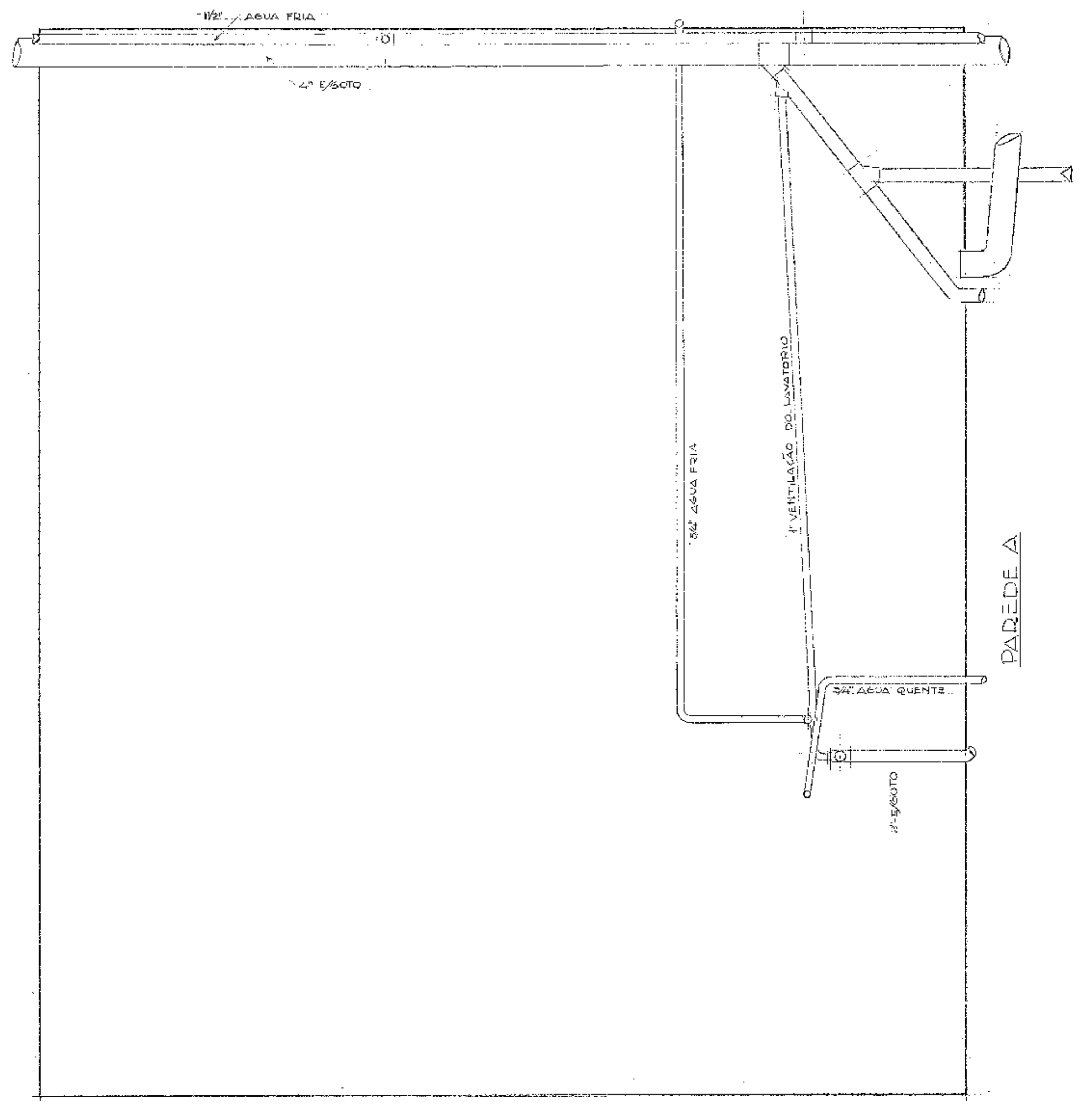
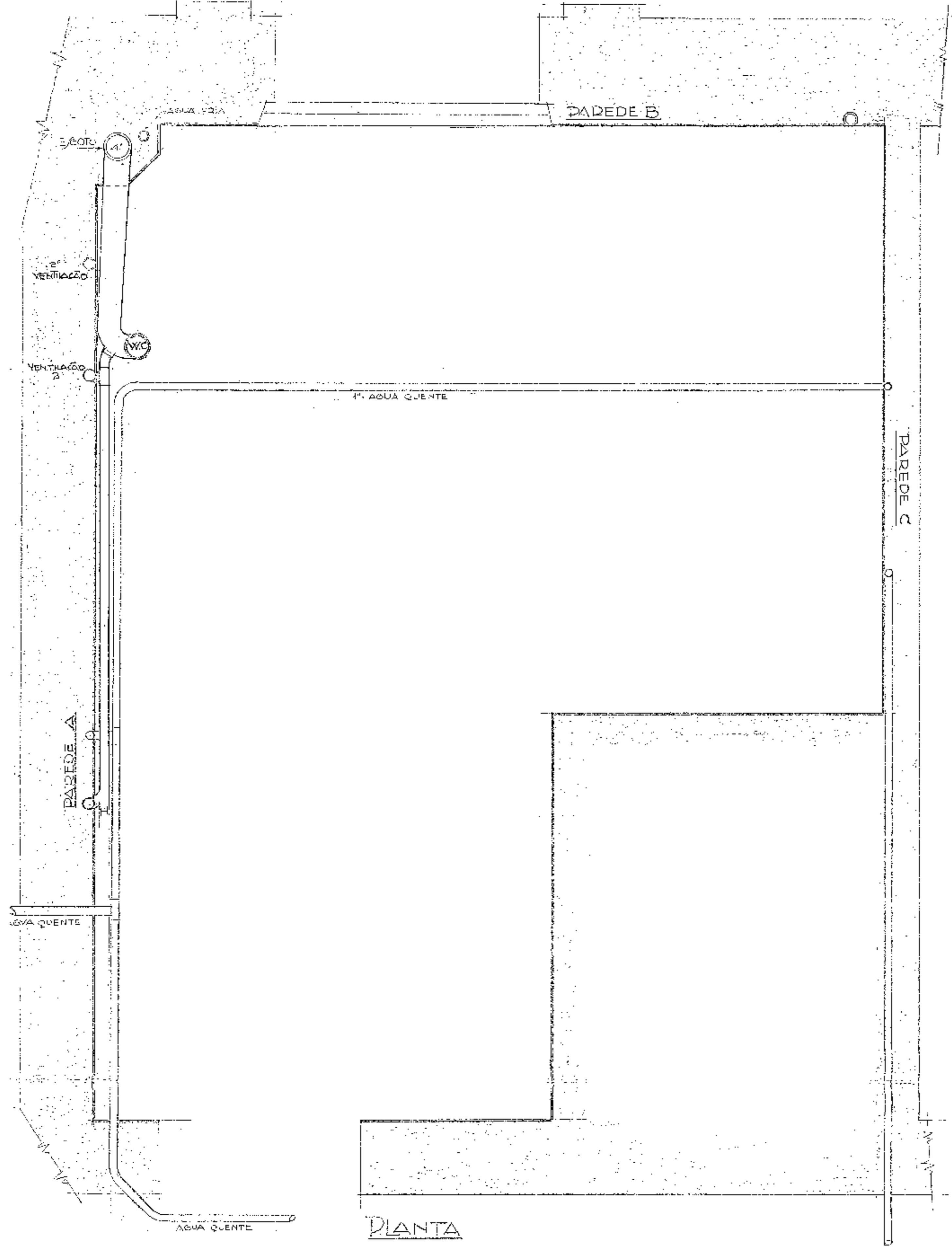

ESTADUAL DE SÃO PAULO	
PROPOSTA	DE PROJETO DE CISTÃO
Nº 14862	PARQUE PAULISTA Nº 186
MUNICÍPIO DE SÃO PAULO	
DISTRITO DE VILA MARQUES	

VESTIBULO
110

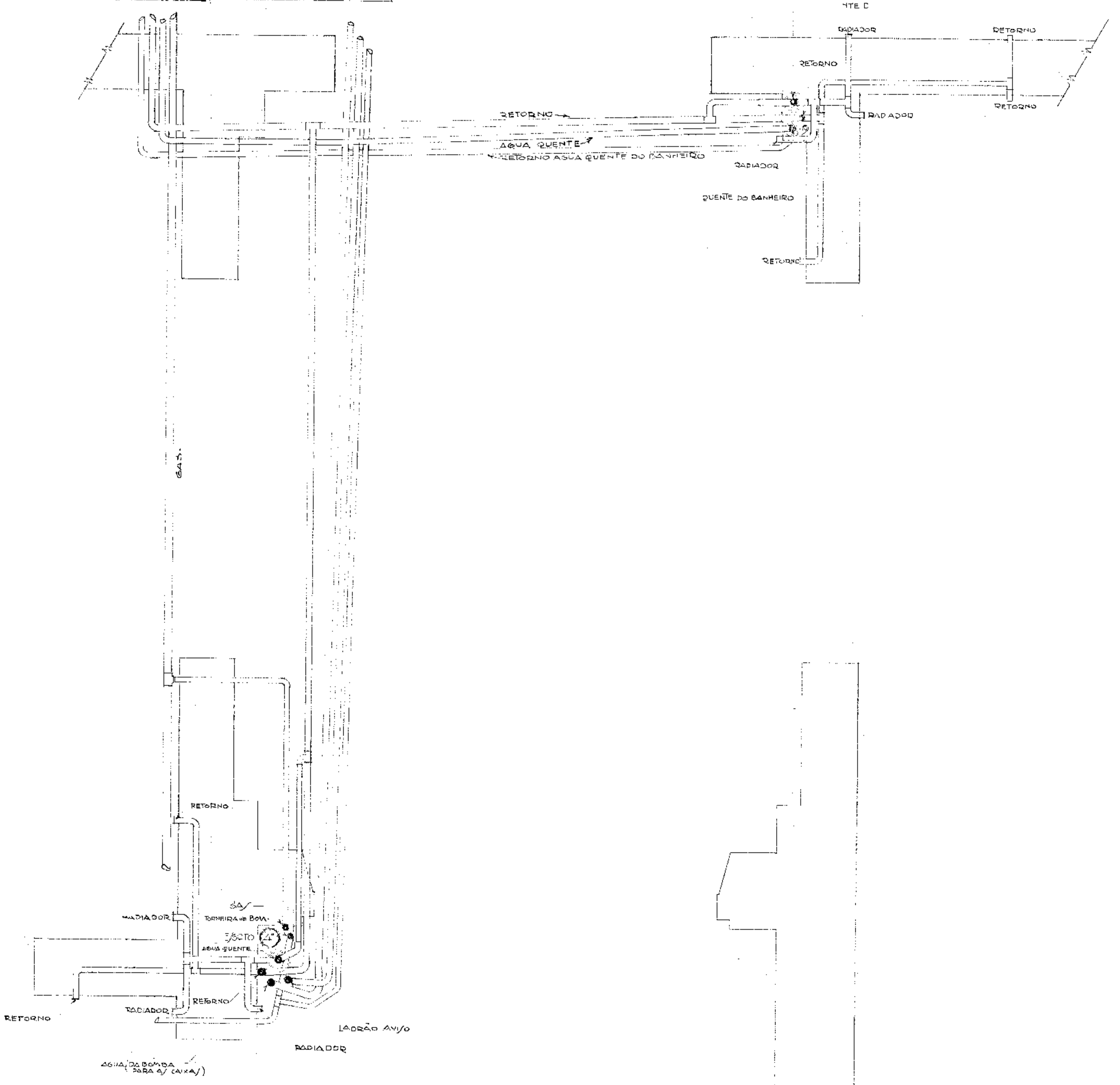

PLANTA

PROJ. Nº	15325
PROJ. Nº	15325
PROJ. Nº	15325
PROJ. Nº	15325
PROJ. Nº	15325

CADARCE: ESTRUTURA

E/C. 1:20 = 1:50

NOTA: A/ PARDEIS EXTERNAS 18x18; VIGAS E TANQUE 12x12 DE 0,30
B/ BILAS/TRAJAS 12x12; PORTA GARGOIS 12x12 DE 0,45

FUNDAÇÕES TÍPICAS

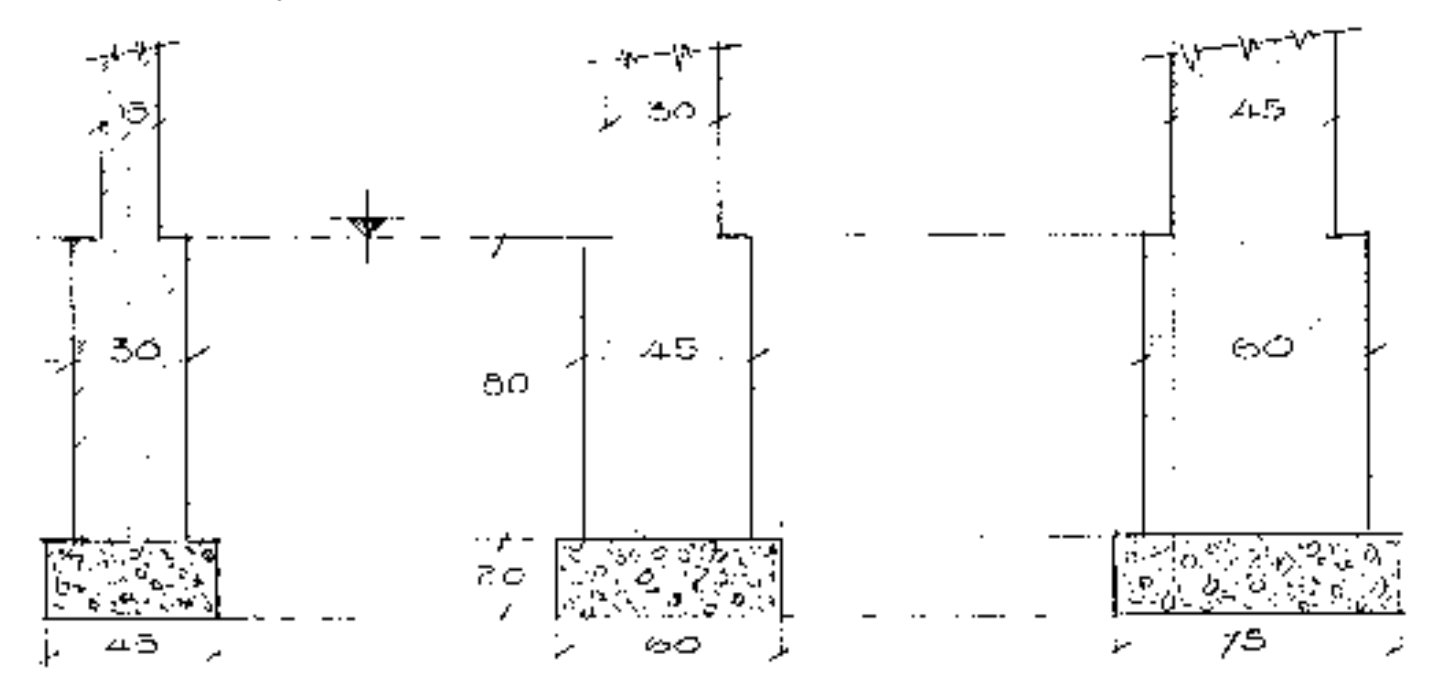

MARQUISE

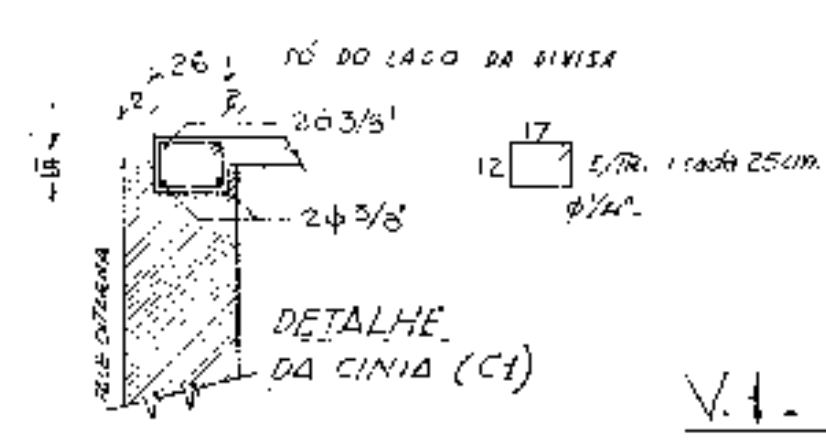
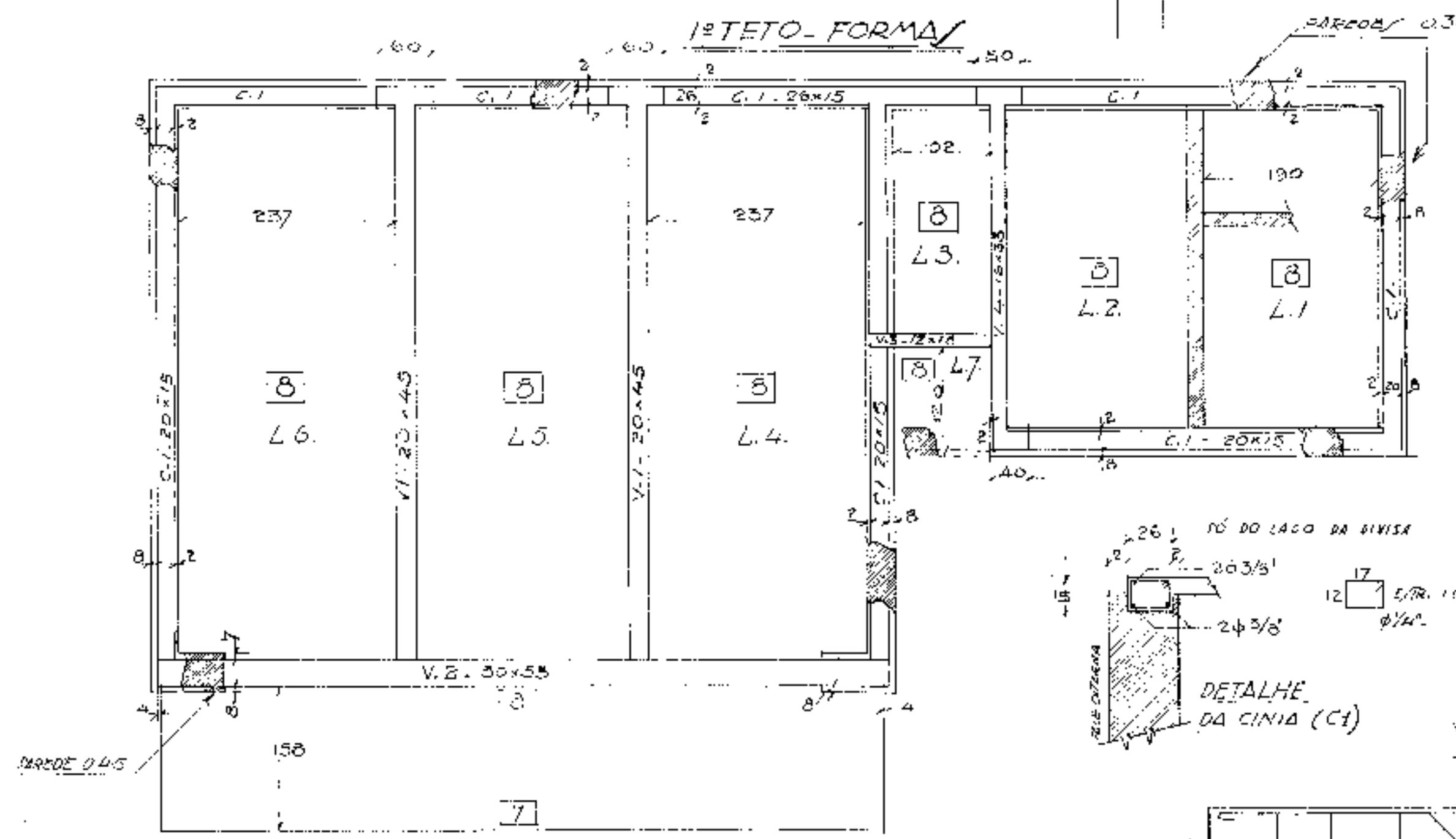
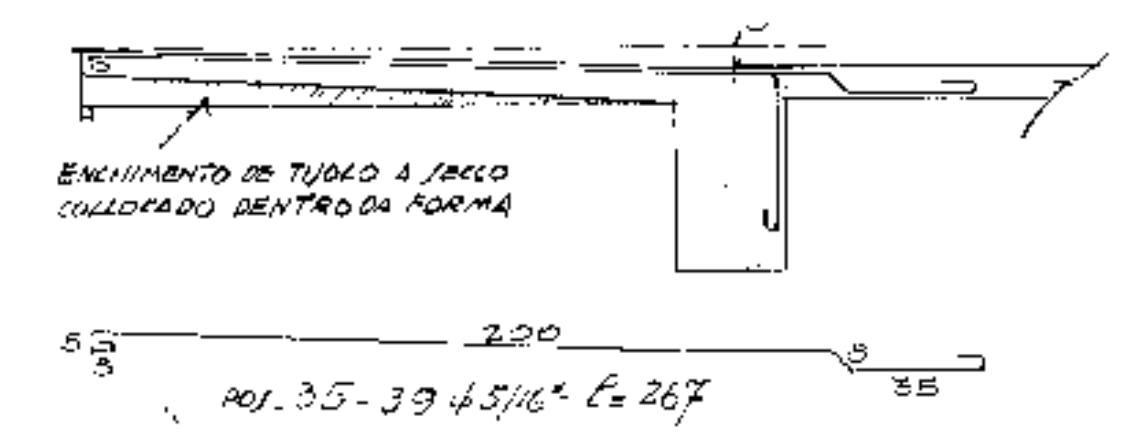

V.1. 20x45 (2x)

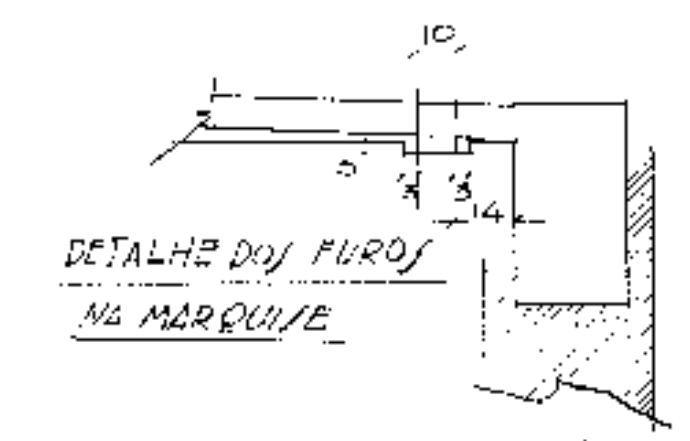
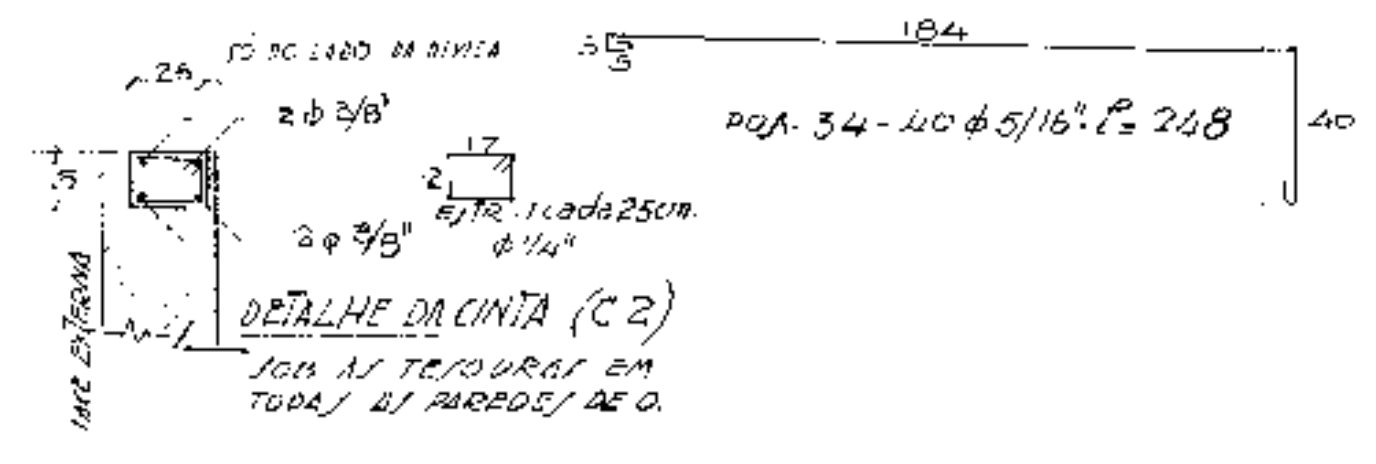
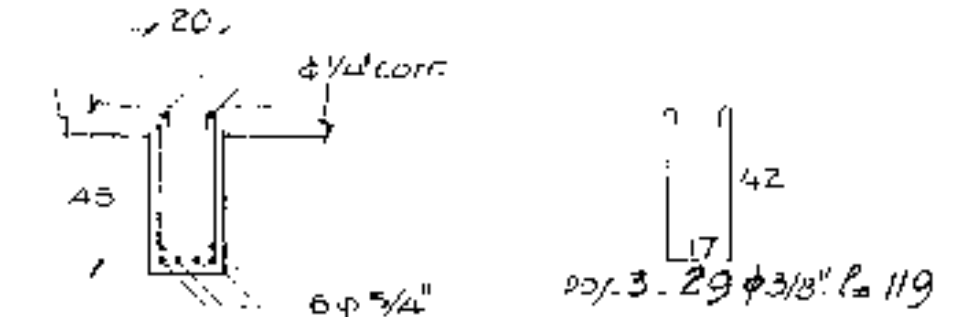

V.4. 16x33

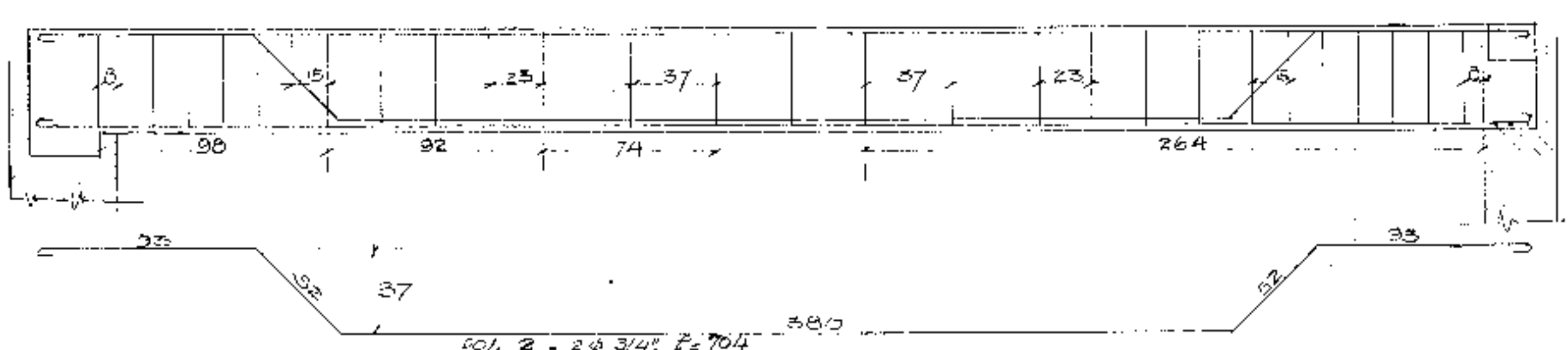
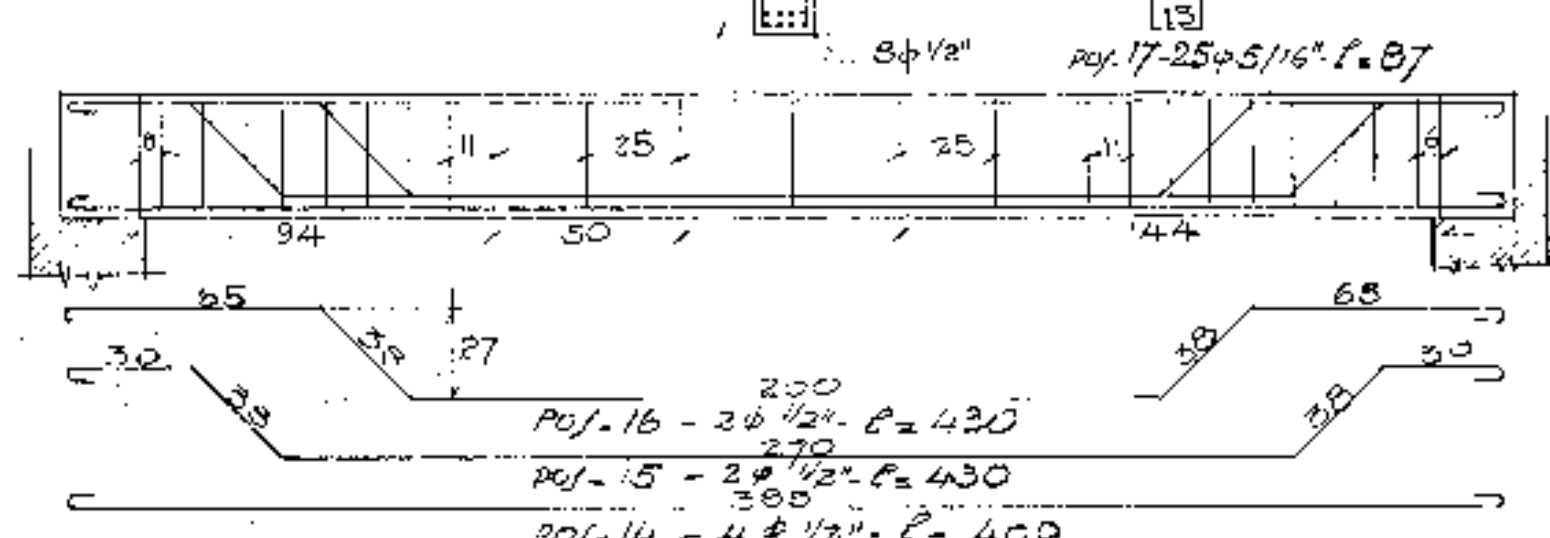

V.2. 30x53

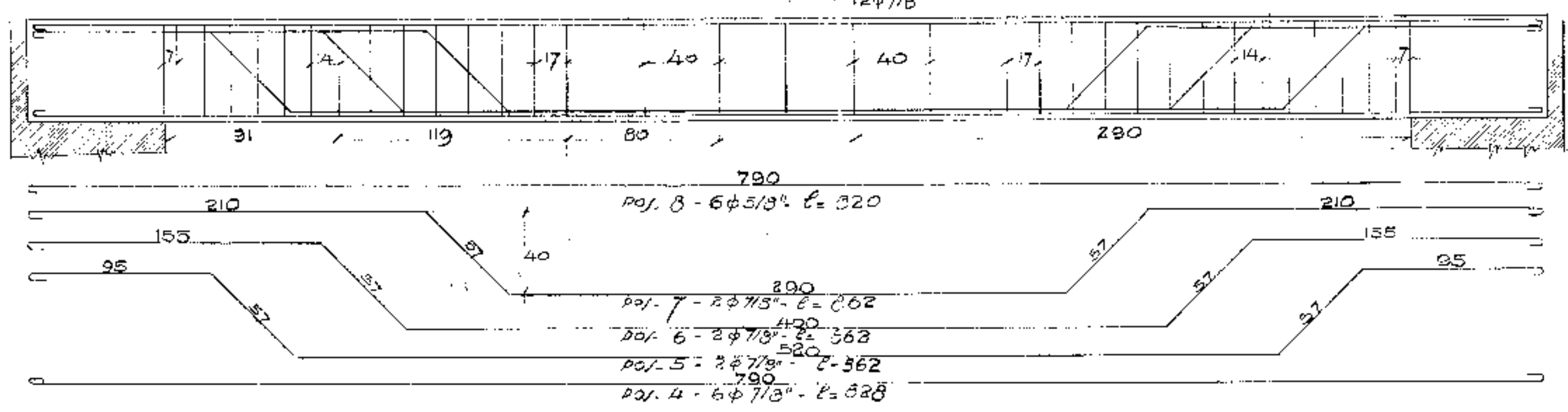

V.3. 12x18

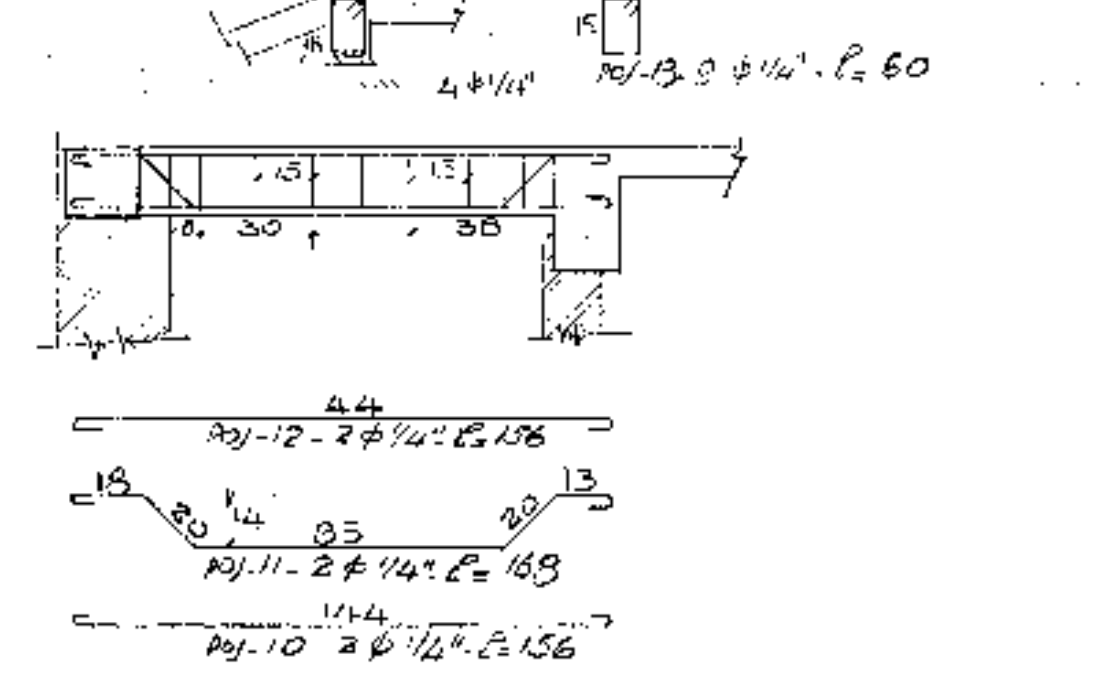

1º TETO-ARMADURA

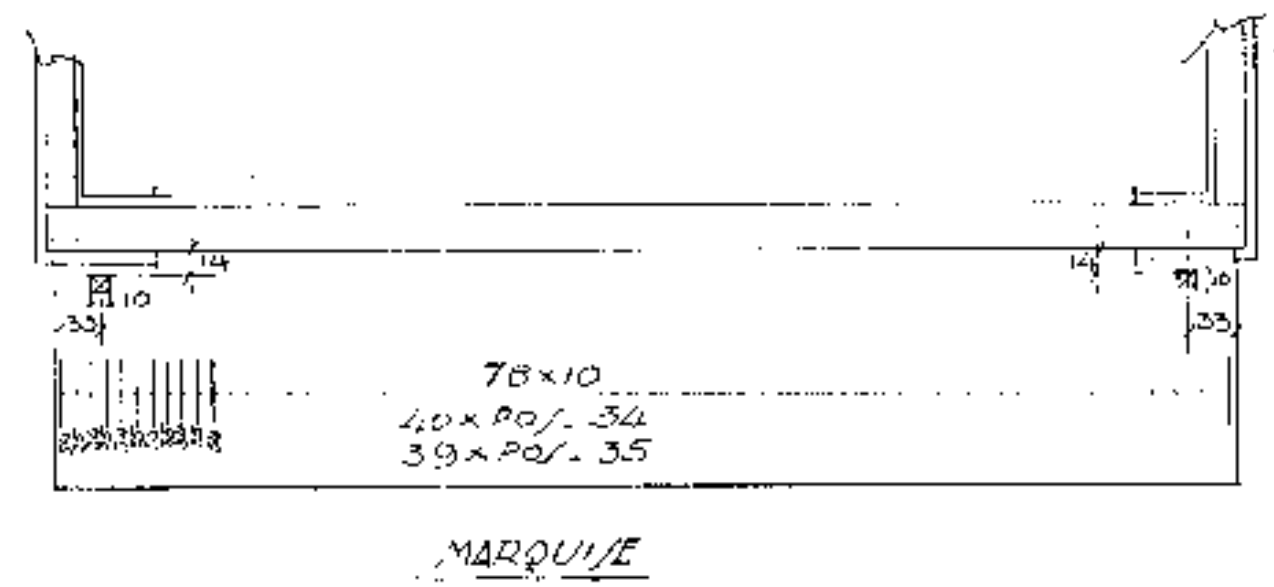
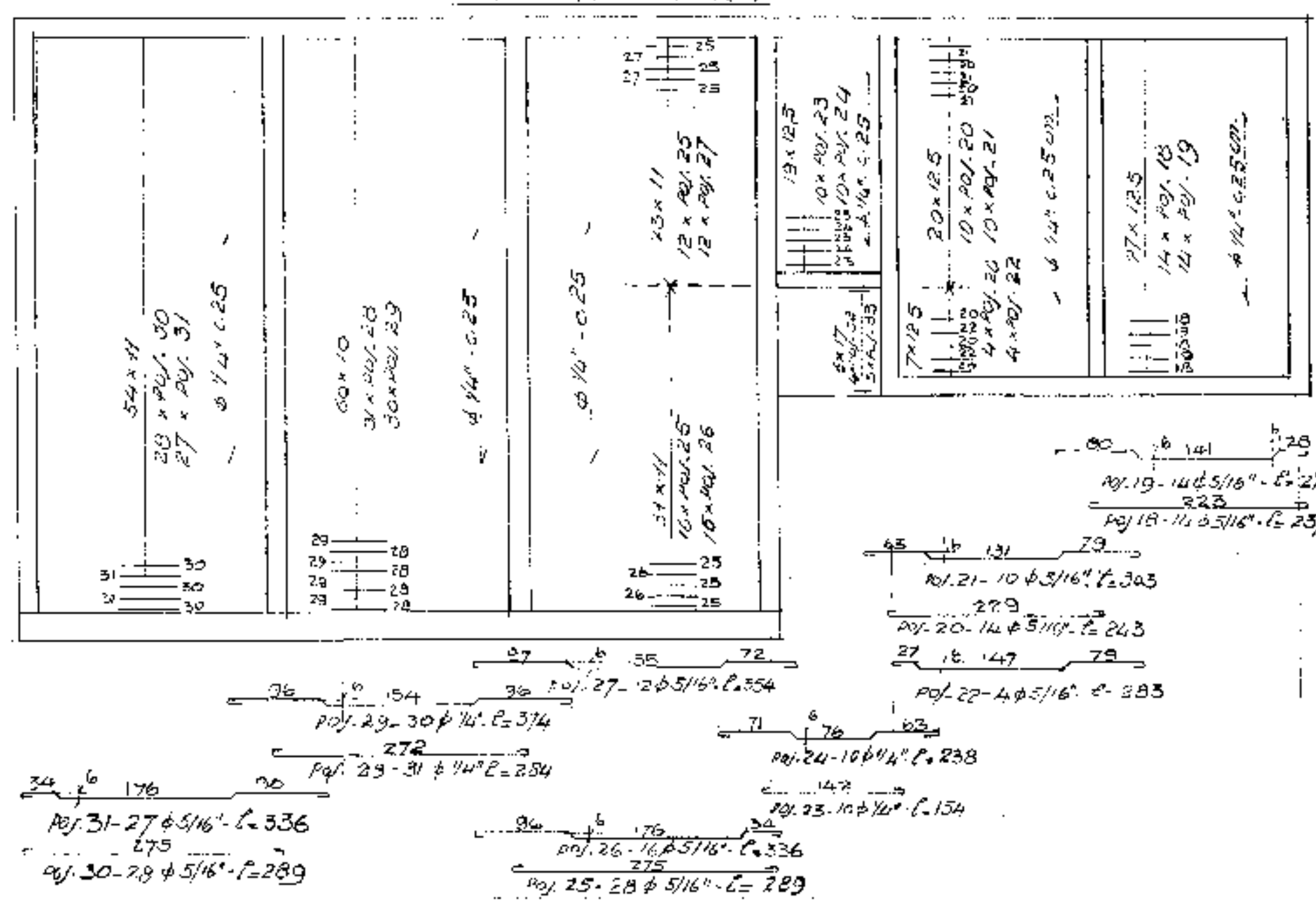

φ	RAZÃO	COMPRIM.	RETO
	POU ML		TOTAL
1/4"	0,249	533,74	132,-
3/8"	0,389	721,56	280,-
1/2"	0,539	453,02	270,-
3/4"	0,994	33,56	33,-
1"	1,539	49,70	77,-
1 1/4"	2,235	82,09	183,-
1 1/2"	3,083	101,40	309,-

ARMADURAS. Kg. 1284,-
FORMAS. m². 151,00
CONCRETO mc. 10,75

POJ	φ	DECAS	COMPRIMENTO UNIDADE TOTAL	MEMBR	OBSERVAÇÃO
1	3/4"	8	574	53,92	V.1
2	3/4"	4	704	281,6	"
3	3/8"	59	119	69,02	" E/TRIBOIS
4	7/8"	6	820	49,59	V.2
5	7/8"	2	862	17,24	"
6	7/8"	2	862	17,24	"
7	7/8"	2	862	17,24	"
8	5/8"	6	820	49,20	"
9	3/8"	70	140	98,00	" E/TRIBOIS
10	1/4"	2	156	3,12	V.3
11	1/4"	2	168	3,36	"
12	1/4"	2	156	3,12	"
13	1/4"	9	60	5,40	" E/TRIBOIS
14	1/2"	4	409	16,36	V.4
15	1/2"	2	430	8,60	"
16	1/2"	2	430	8,60	"
17	5/16"	25	87	21,75	" E/TRIBOIS
18	5/16"	14	237	33,18	laje 1
19	5/16"	14	279	39,06	"
20	5/16"	14	243	34,02	laje 2
21	5/16"	10	303	30,30	"
22	5/16"	4	283	11,32	"
23	1/4"	10	154	15,40	laje 3
24	1/4"	10	283	28,30	"
25	5/16"	28	289	80,92	laje 4
26	5/16"	16	336	53,76	"
27	5/16"	12	354	42,48	"
28	1/4"	31	284	88,04	laje 5
29	1/4"	30	374	112,20	"
30	5/16"	28	289	80,92	laje 6
31	5/16"	27	336	90,72	"
32	1/4"	4	153	6,12	laje 7
33	1/4"	3	156	4,68	"
34	5/16"	40	248	99,20	laje 8
35	5/16"	39	267	104,13	"
col	3/8"	4	33,00	140,00	cinta do 1º TETO
"	3/8"	4	44,00	176,00	cinta do 2º TETO
port	1/4"			240,00	cinta de 18x18
lar	1/4"			24,00	corniças

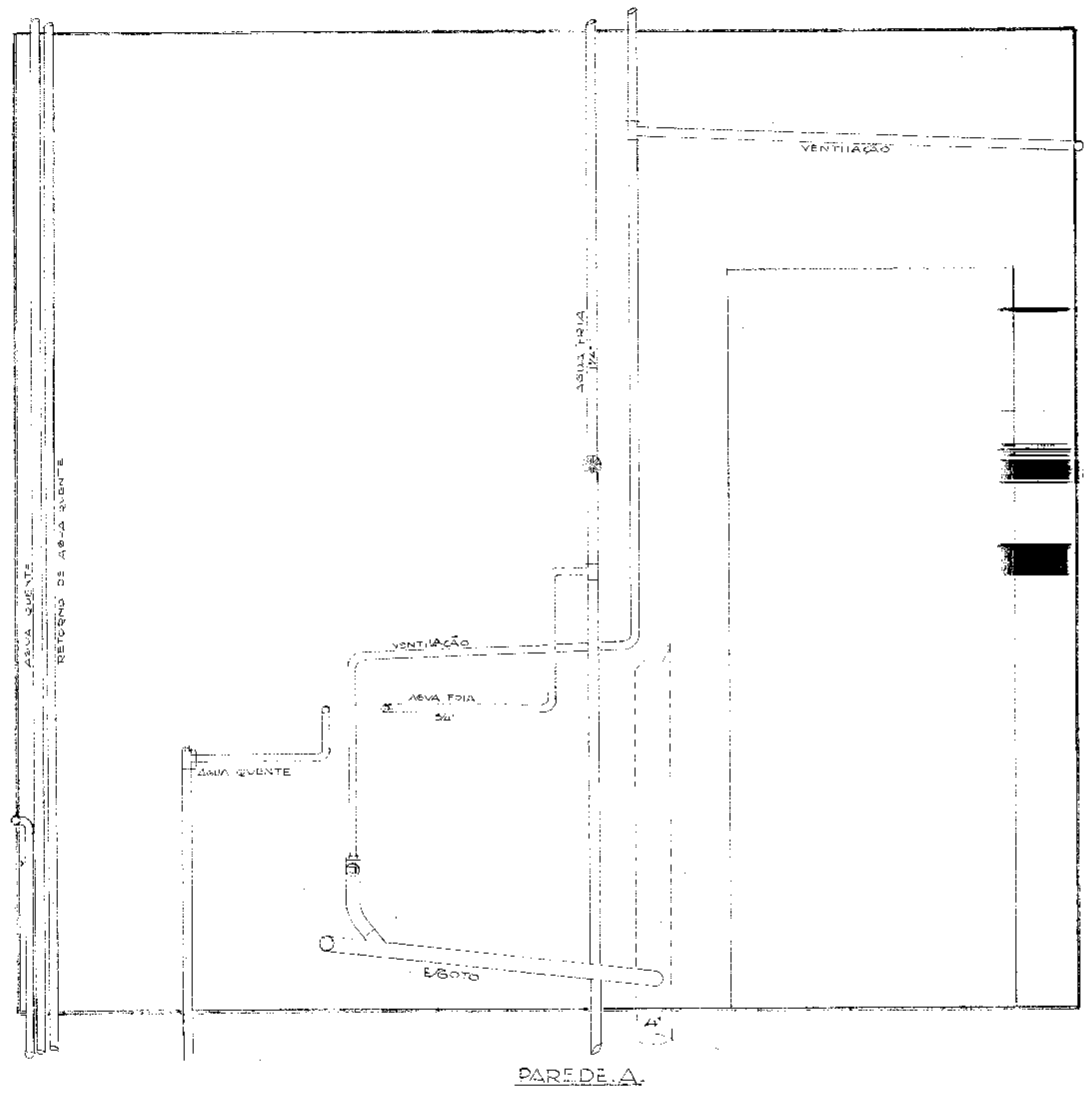
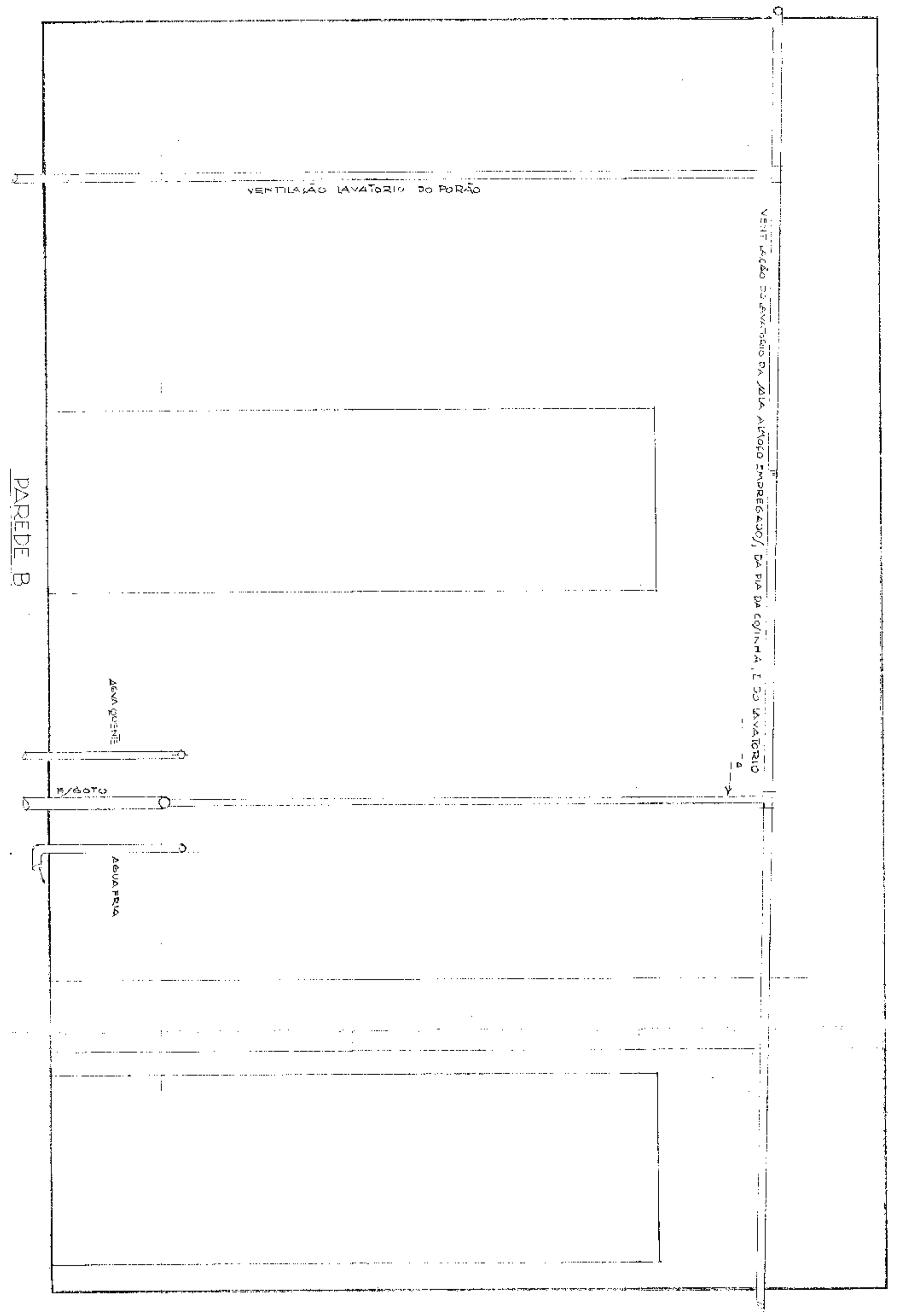
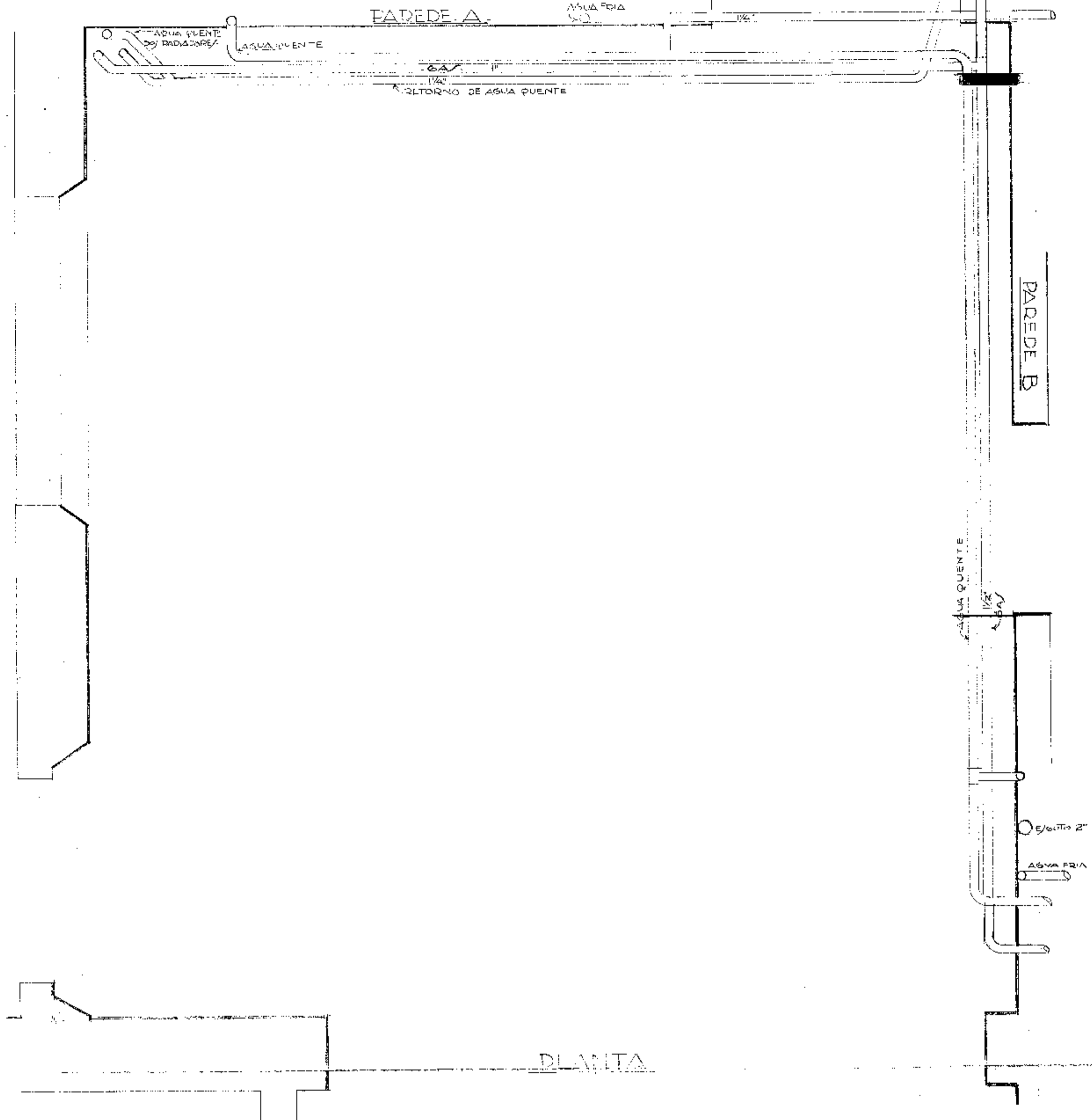

COZINHA

E/C. 1:20

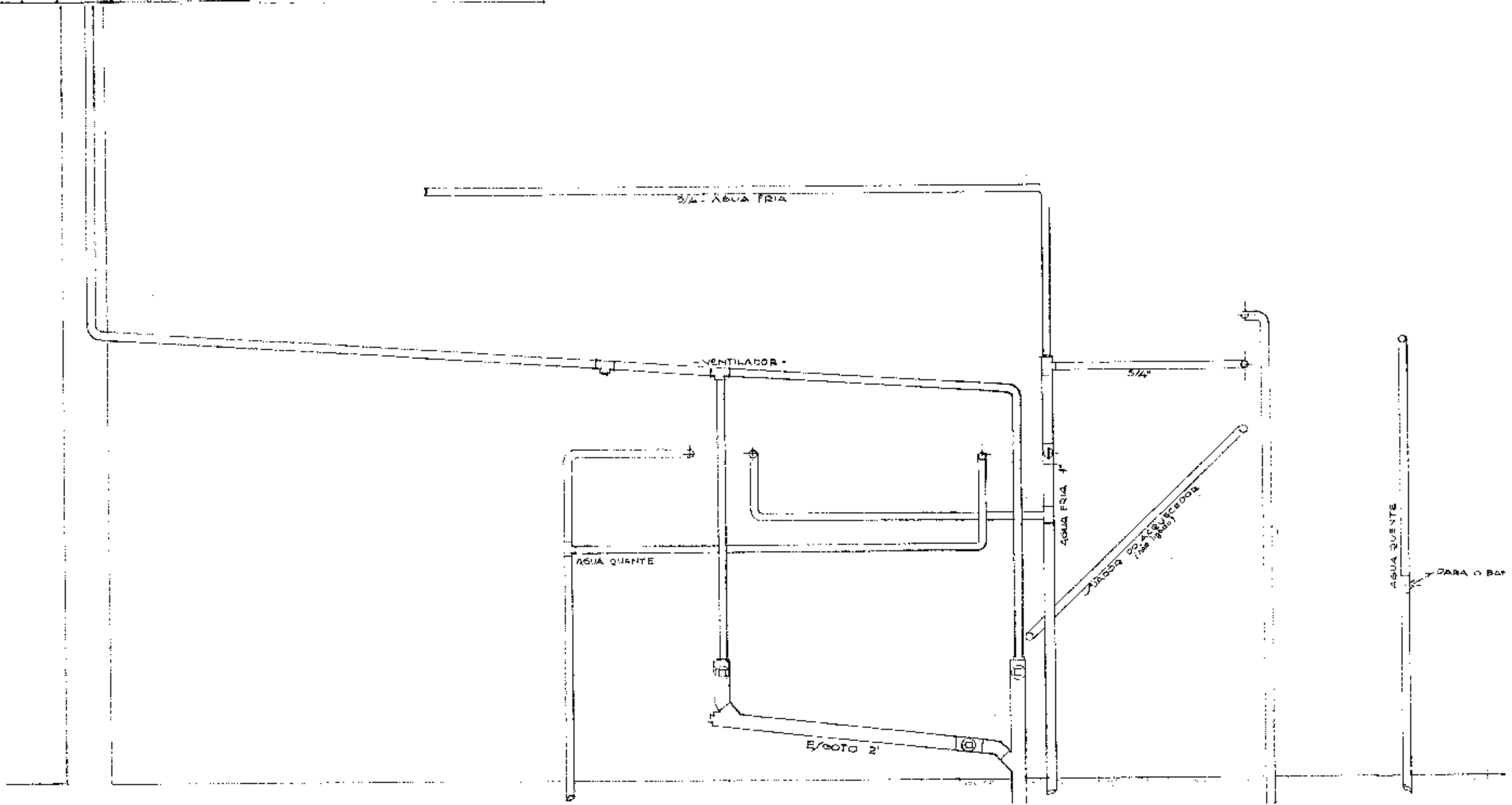

ESCRITÓRIO TÉCNICO "RAMOS DE AZEVEDO"			
FRANCO & VILLARDO			
DE BENEFÍCIO DE CASTRO			
SITUAÇÃO AVENIDA PAULISTA, N. 186			
PROJETO PREDIO RESIDENCIAL			
NO. PROJ.	NO. PLAN.	NO. FOLHA	14859

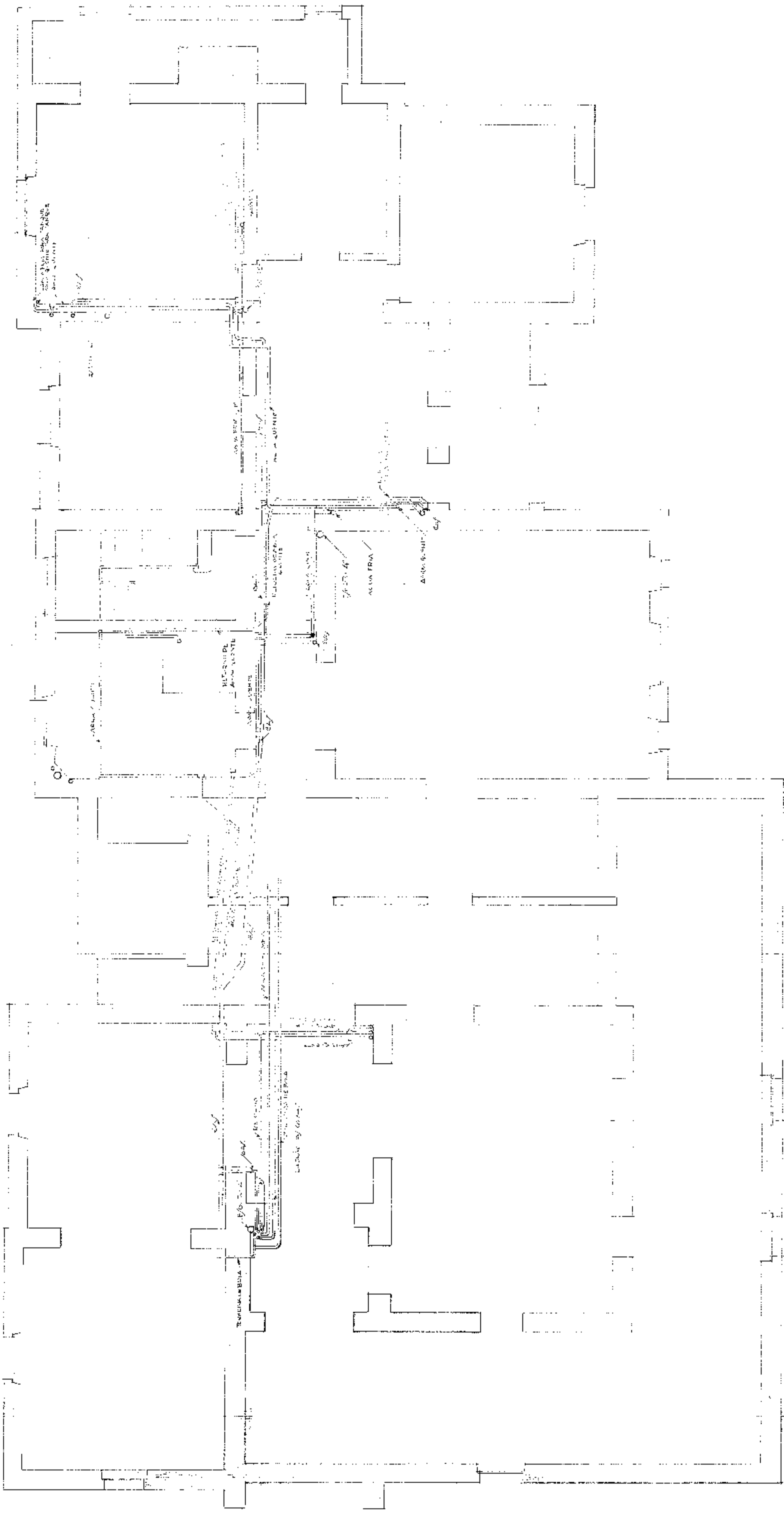

ESCRITÓRIO TÉCNICO "RAMOS DE AZEVEDO"	
SEVERO & VILLARES	
PROPRIETÁRIO	DE ERNESTO DE CASTRO
SITUAÇÃO	AVENIDA PAULISTA Nº 188
PROJ. Nº	RESIDÊNCIA
DATA	10-8-34
14871	

DISTRIBUIÇÃO DE ENCANAMENTO/
NO FORTO DA MANHADA
E/C. 1:50

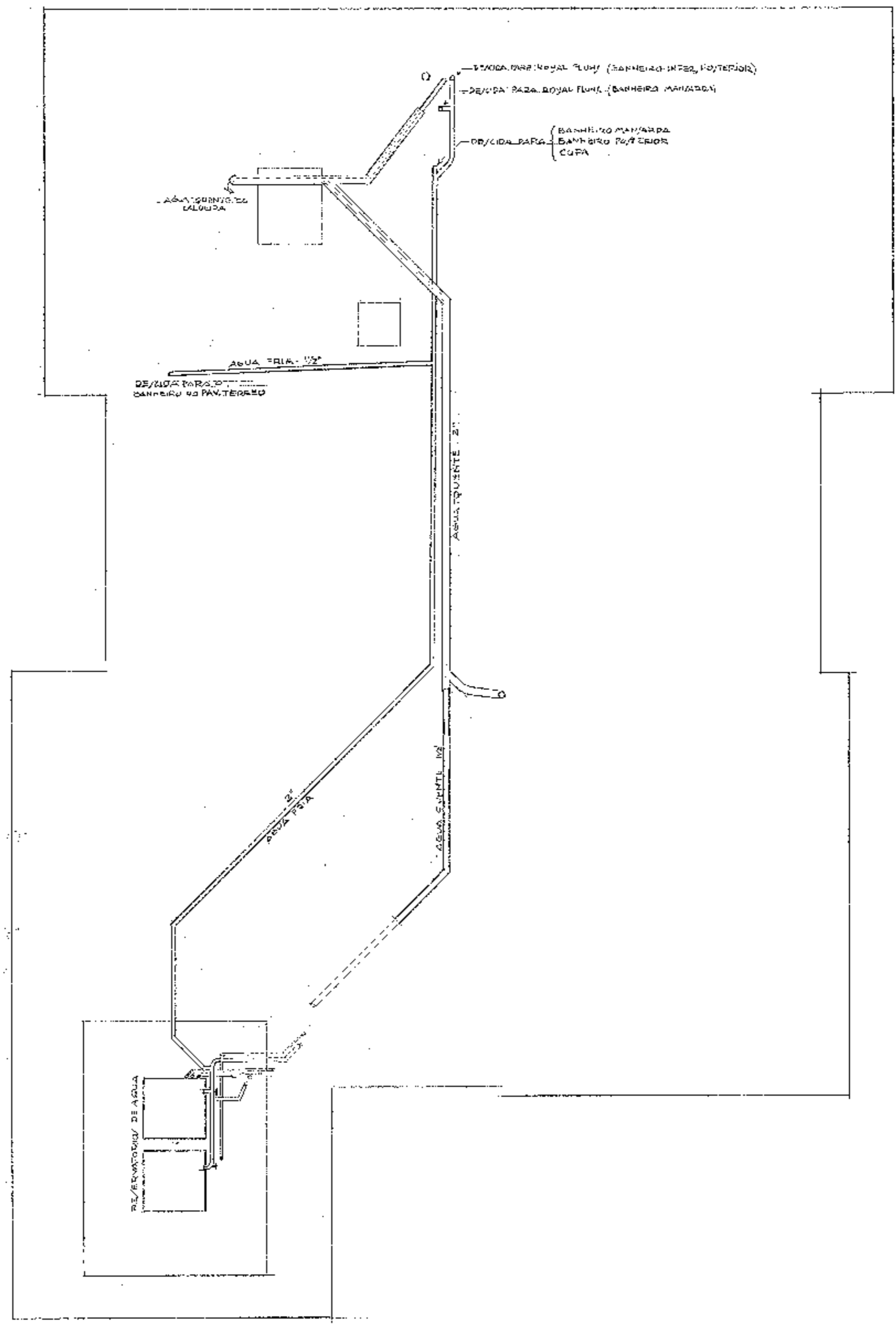

487
1839
05
1839

