

Fotopedologia pratica

1: interpretacao de objetos (area tupi)

2: tracada da rede de drenagem

3: tracado da linha de solo via relevo

4: comparacao com mapa real

5: tracado linha de solo via relevo+cor (area rafard)

6: interpretacao do uso reflorestamento, mata

1. LAYOUT

Faixa

Número
foto

Região: Tupi

IMAGEM 29/06/00 22:47:51S 047:27:04W

0043

Data

Coordenadas

1:300000
F=152.755

Escala
Distância
Focal

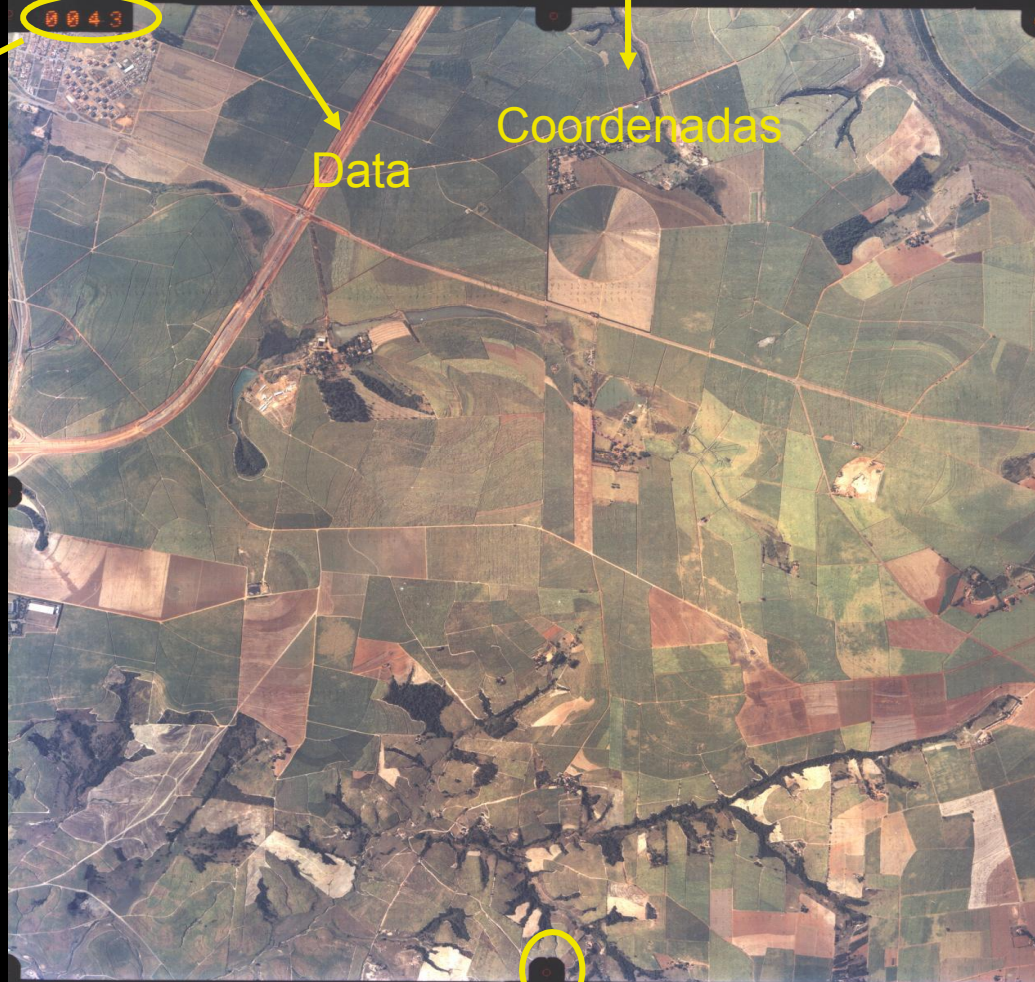

Marcas
Fiduciais

2 Montagem sequencia mosaico e preparo papel para trabalho

43



44



45



46



47



Parte B



Foto somente com vegetal e area util
2 cm borda area util

3 observação estereoscópica



ESTEREOSCOPIA

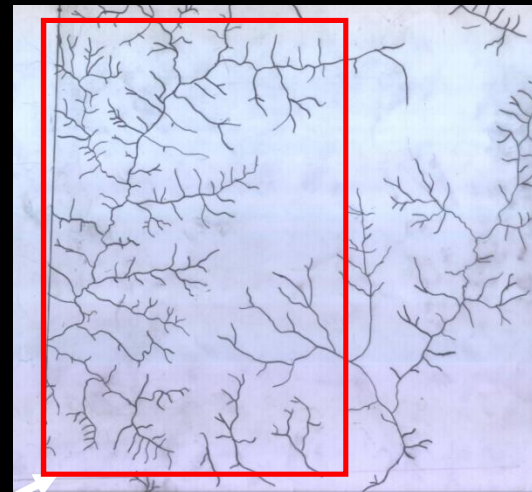
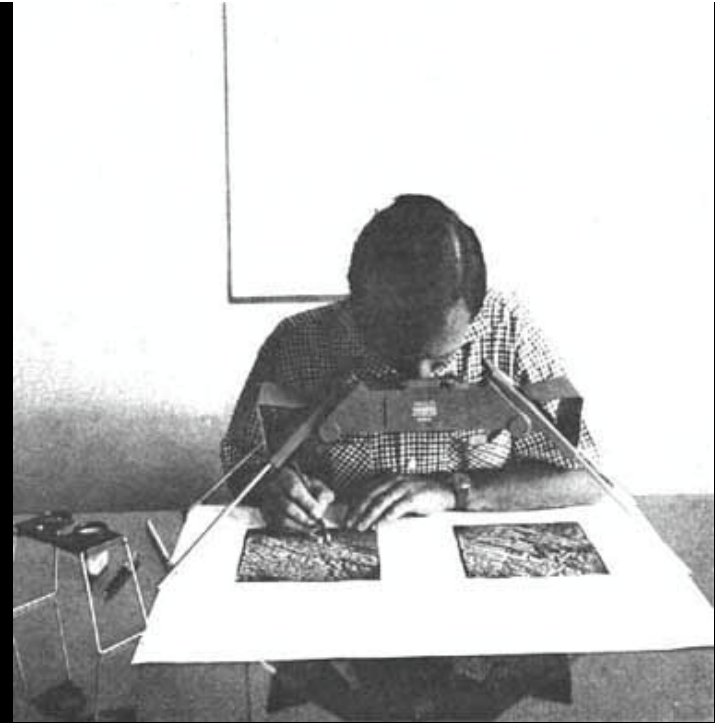
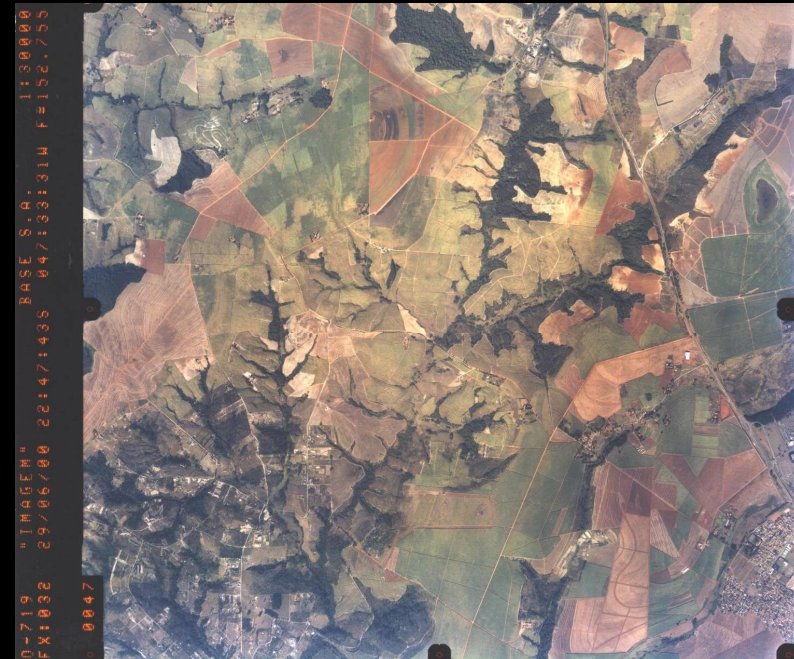
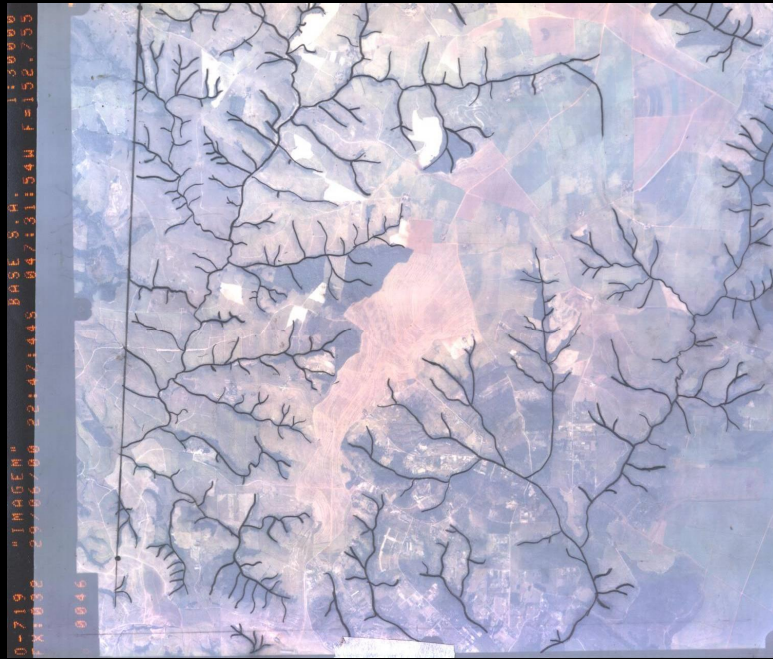

4 identificacao de objetos

0-719 "IMAGE" 29/06/00 22:47:49S BASE S: 0: 047:28:41W F=152.75
0044

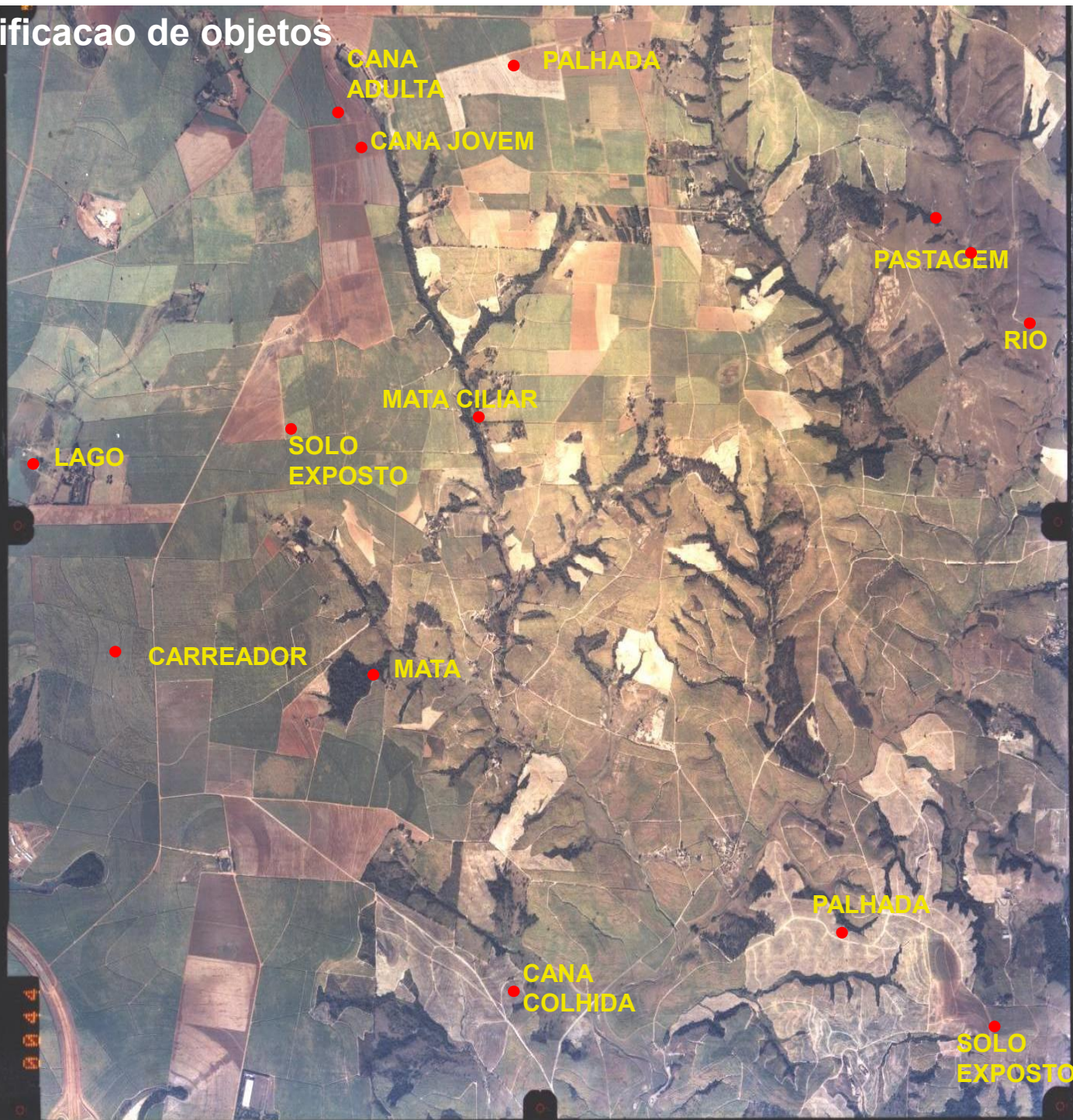

CANA ADULTA

PALHADA

CANA JOVEM

PASTAGEM

RIO

MATA CILIAR

LAGO

SOLO EXPOSTO

CARREADOR

MATA

PALHADA

CANA COLHIDA

SOLO EXPOSTO

0-719 "IMAGE" BASE 9: A: 1:39999
FX:032 29/06/00 22:47:44S 047:31:54W F:152.755
0046



PASTAGEM

CURVAS DE NÍVEL (TERRAÇOS)

VARIÇÃO COR DO SOLO

INTERCALADO CANA QUEIMADA/CANA COLHIDA

CANA JOVEM

MATA

MATA

MATERIAL VERDE ENLEIRADO

REFLORESTAMENTO

CULTURA PERENE

SOLO PREPARADO PARA PLANTIO

CANA COLHIDA

ÁREA URBANA

5 Tracado da rede de drenagem da Area B, Piracicaba

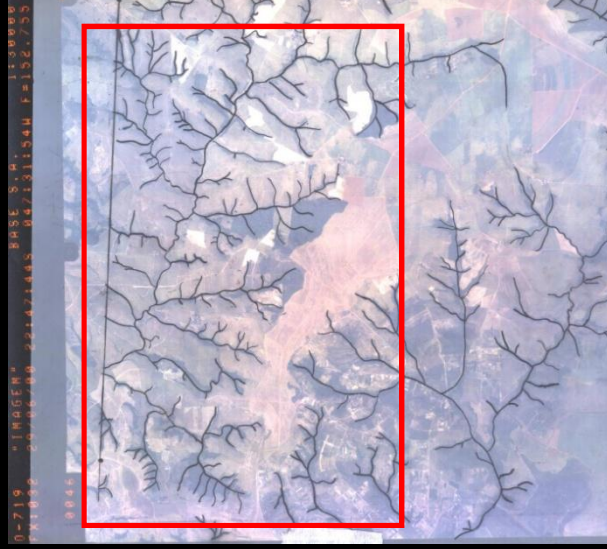

0-719 "IMAGE" BASE S.M. 1:30000
PR:032 29786700 22:47:44S 847:31:54W F=152.735



0046

0-719 "IMAGE" BASE S.M. 1:30000
PR:032 29786700 22:47:44S 847:31:54W F=152.735



0046

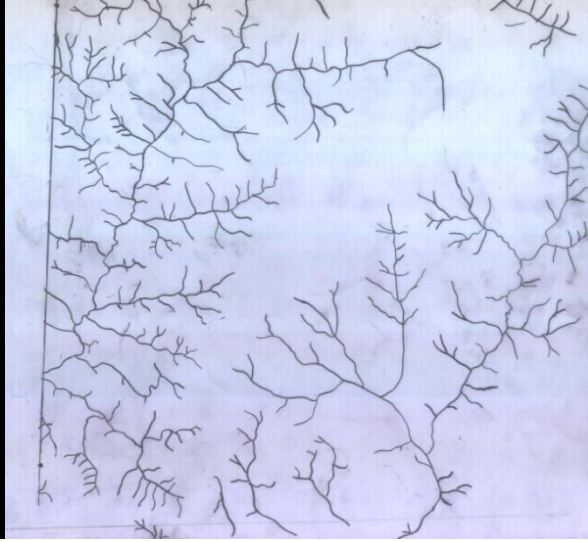

0-719 "IMAGE" BASE S.A. 1:30000
FX:032 29/06/00 22:47:44S 047:31:54W F=152.755

0046



0-719 "IMAGEN" BASE S.A. 1:30000
EX:032 29/06/00 22:47:44S 047:31:54W F=152.755

0046

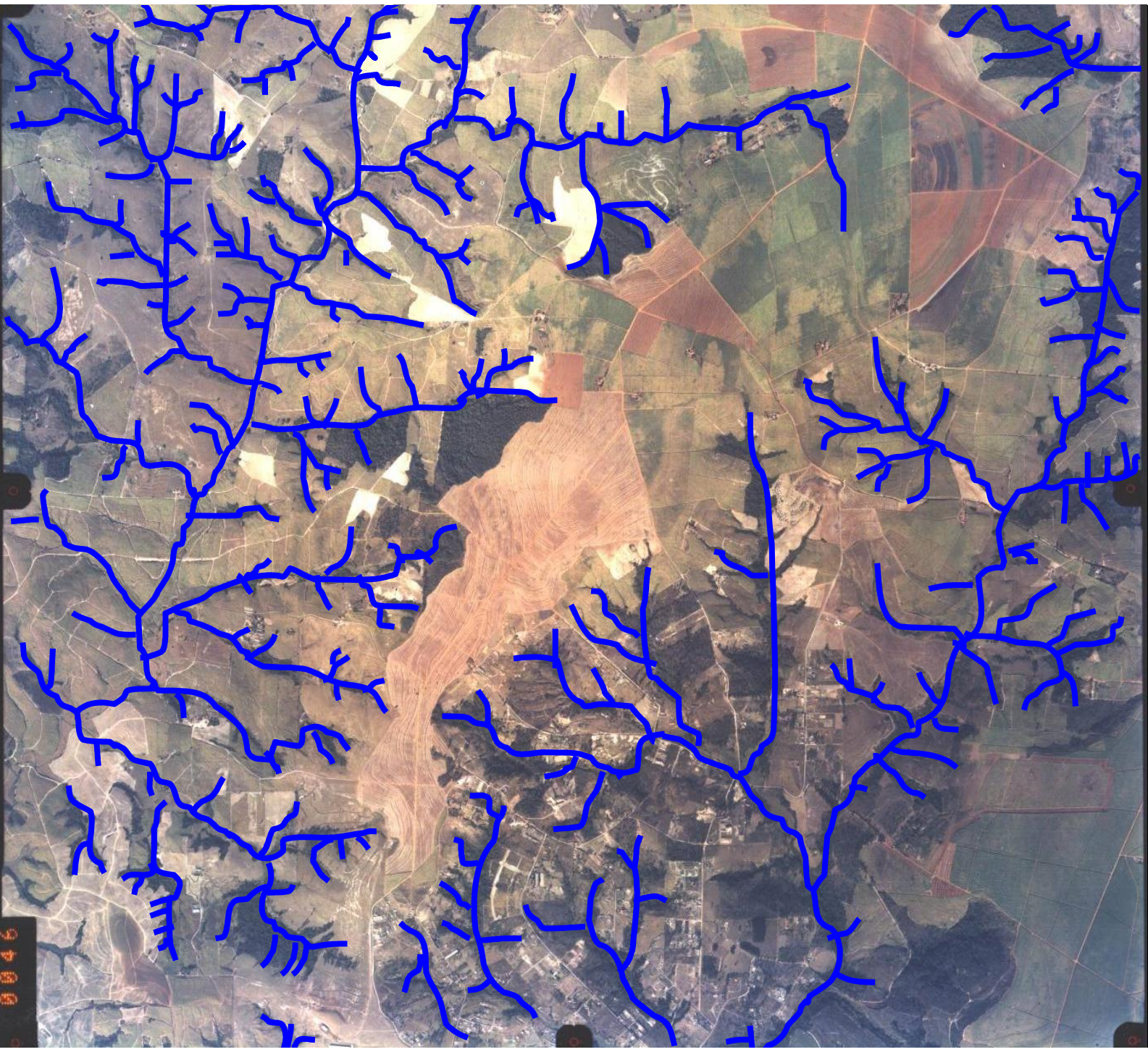

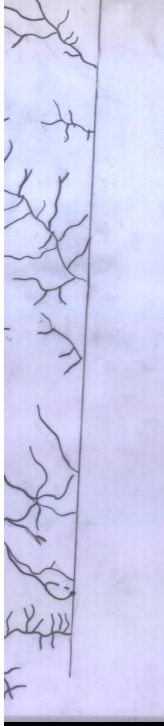

0-719 "IMAGE" BASE S: A: 41W 1:30000
EX: 032 29/06/00 22:47:49S 047:28:41W F=152.755

0044

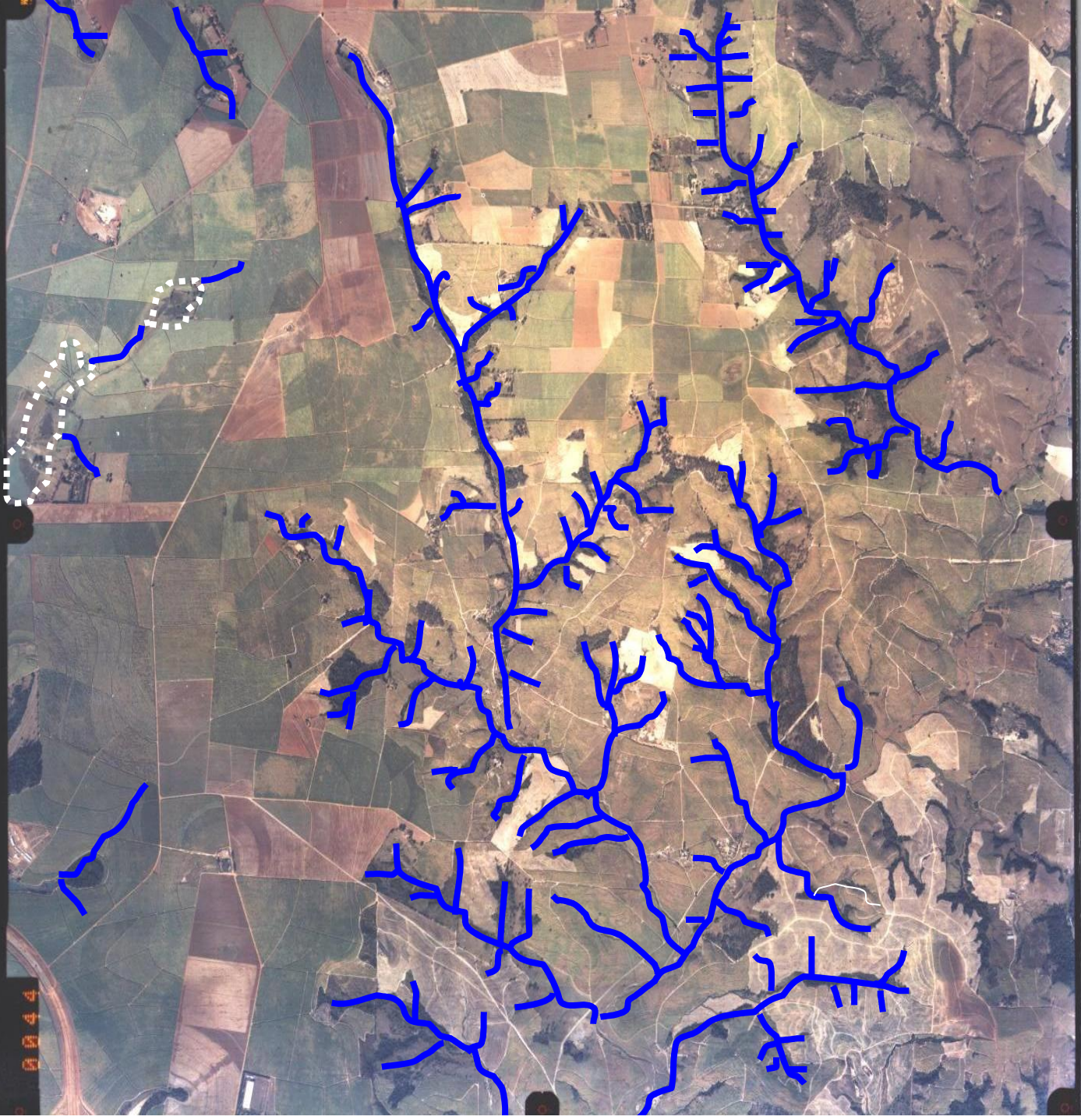

6 caracterização da rede de drenagem e relevo

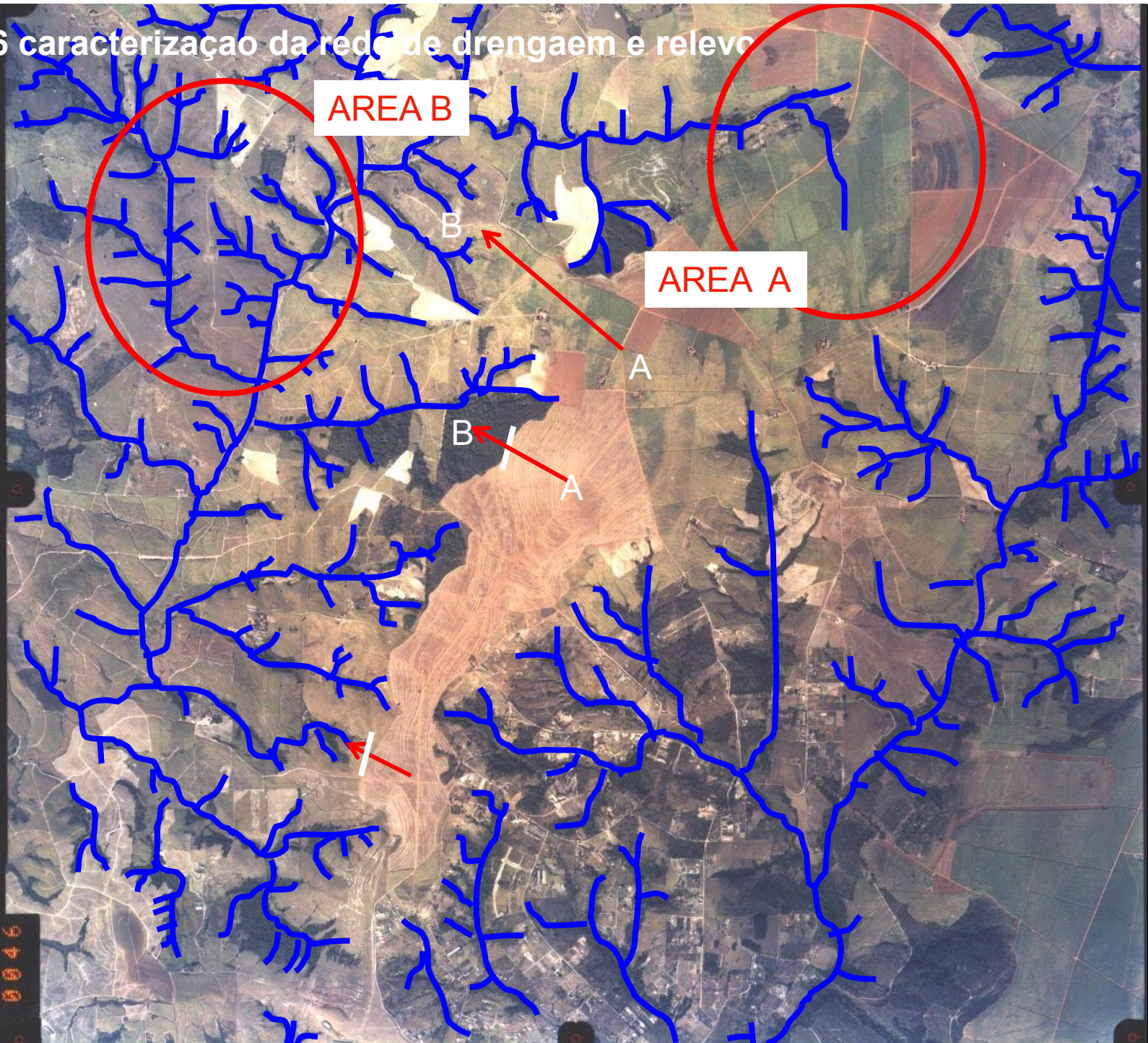

0-719 "IMAGEM" BASE S.A. 1:39999
EX:032 29/06/00 22:47:44S 047:31:54W F=152.755
0046

0-719 "IMAGEM" BASE S. A. 1:30000
FX:032 29/06/00 22:47:49 047:31:54W F=152.755
0046

7 Método de delimitação de solos



AREA TIPO B

AREA TIPO A

0-719 "IMAGE" BASE S.A. 1:30000
FX:032 29/06/00 22:47:49 047:31:54W F=152.755
0046



8 MAPA DE SOLOS - PIRACICABA

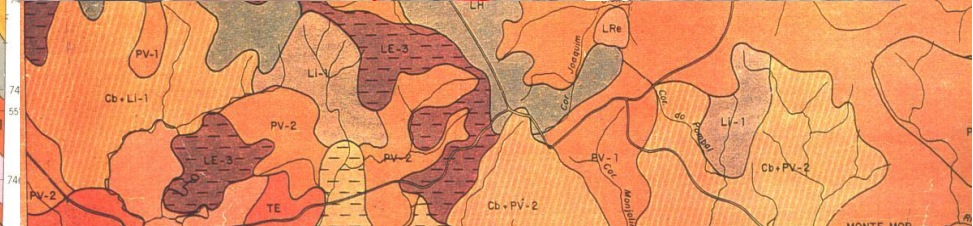
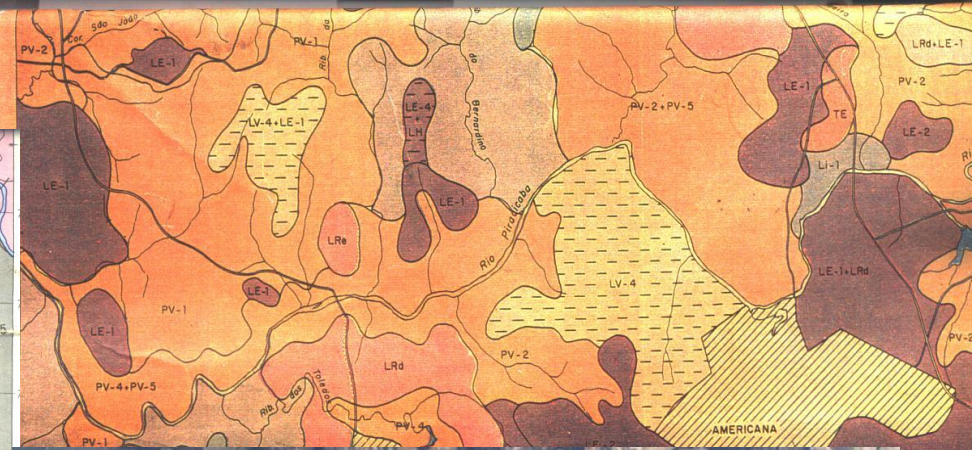
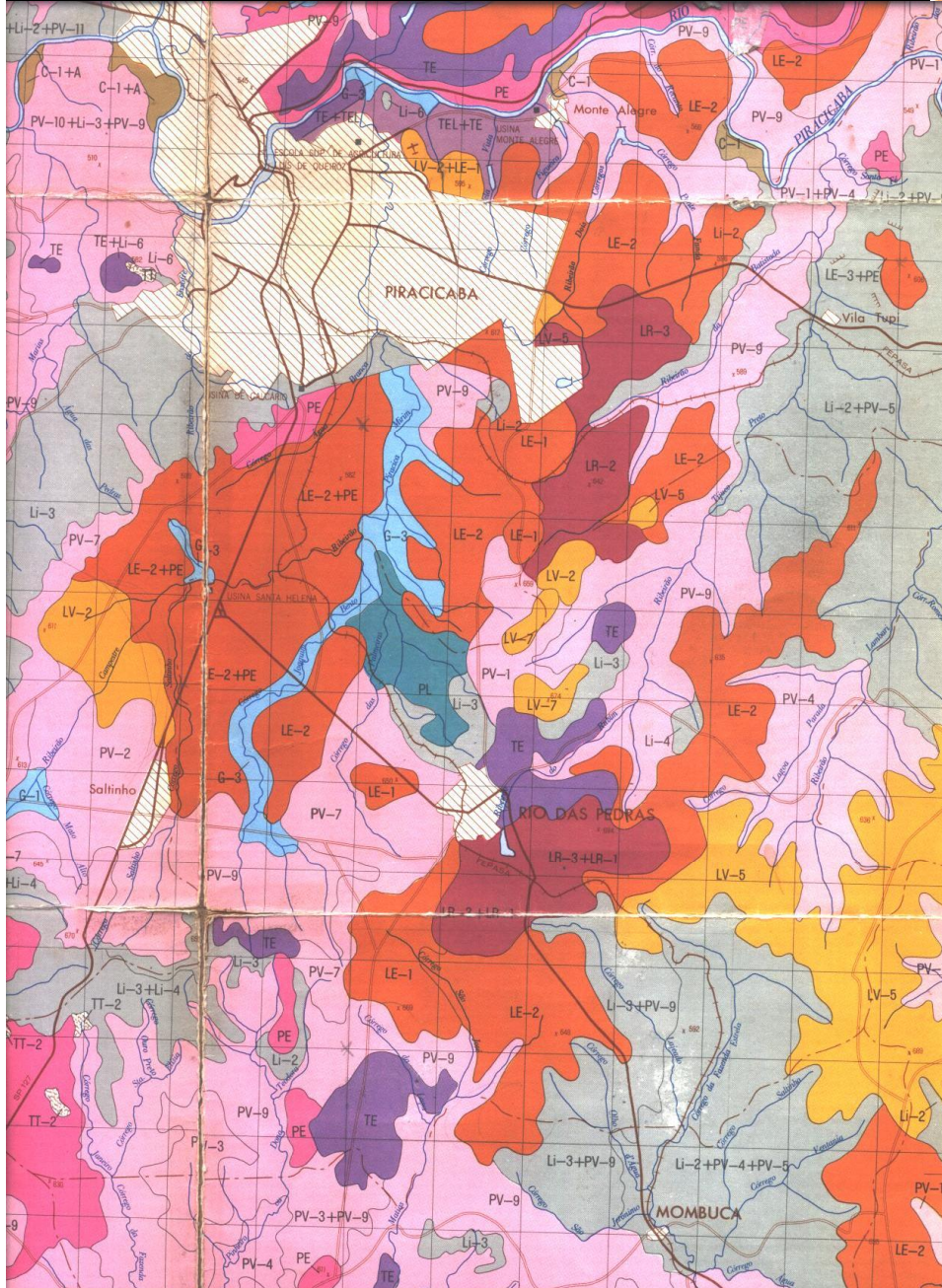

0-719 "IMAGEN" BASE S: A: 1:300000
FX:027 07/07/00 23:00:47S 047:38:37W F=152.753

0061

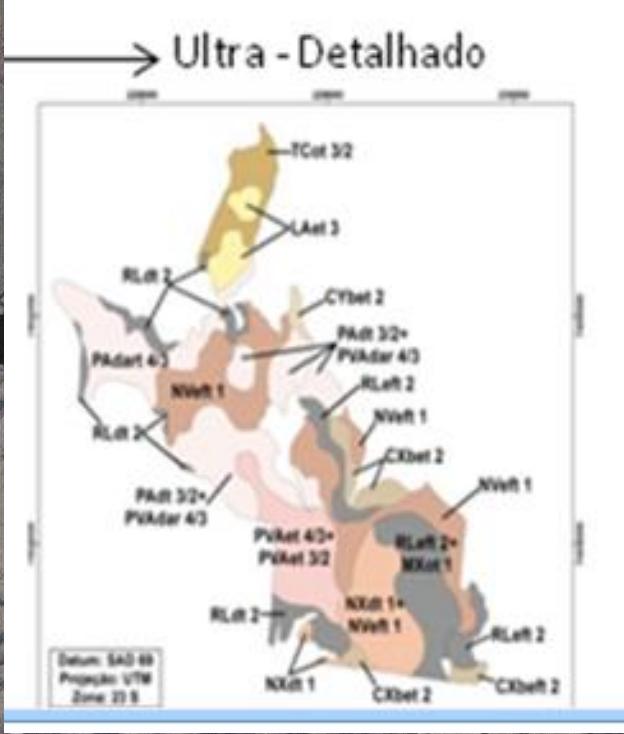
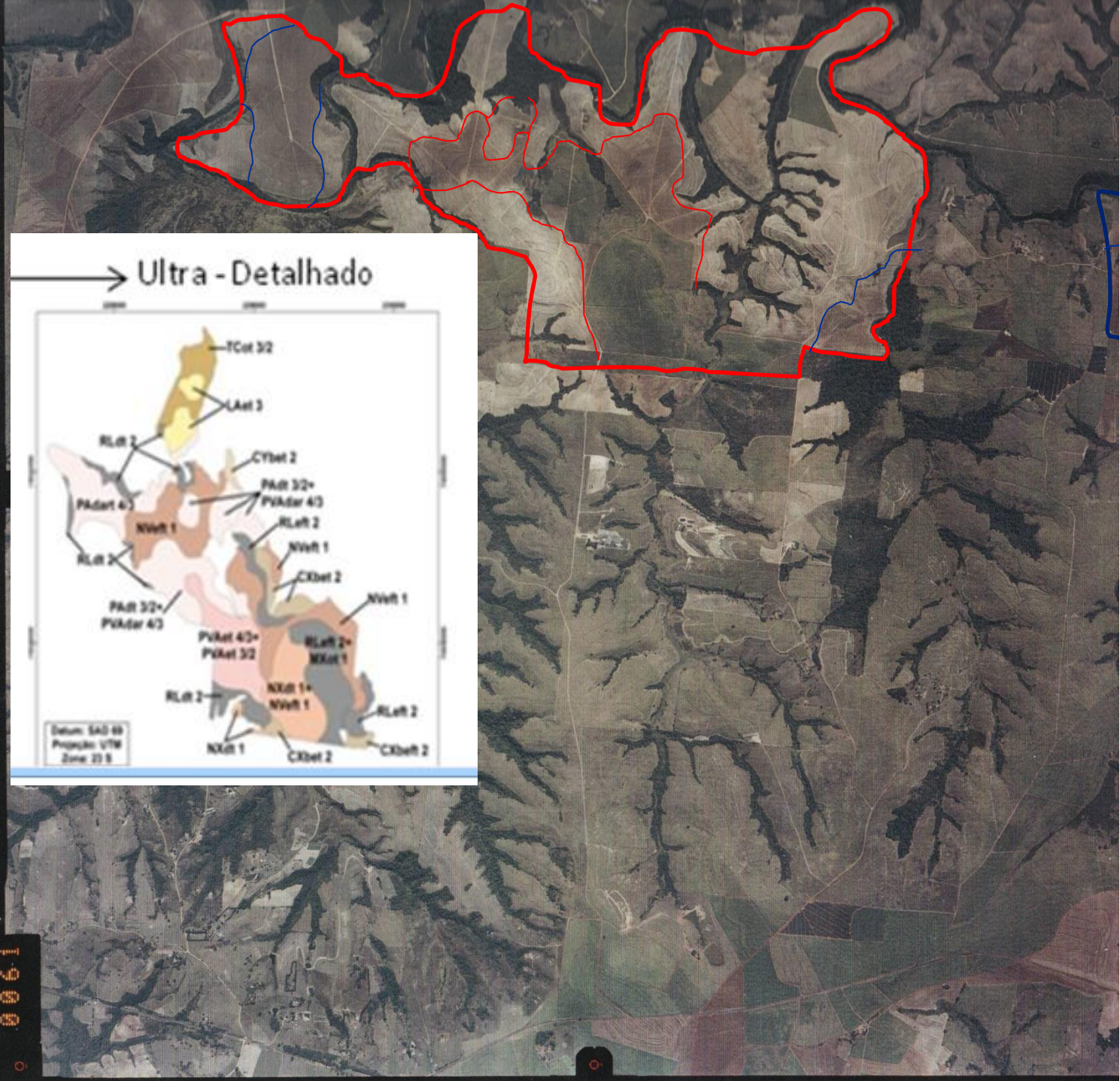

AREA A

Tracado da rede
de drenagem da Área A,
Paraná

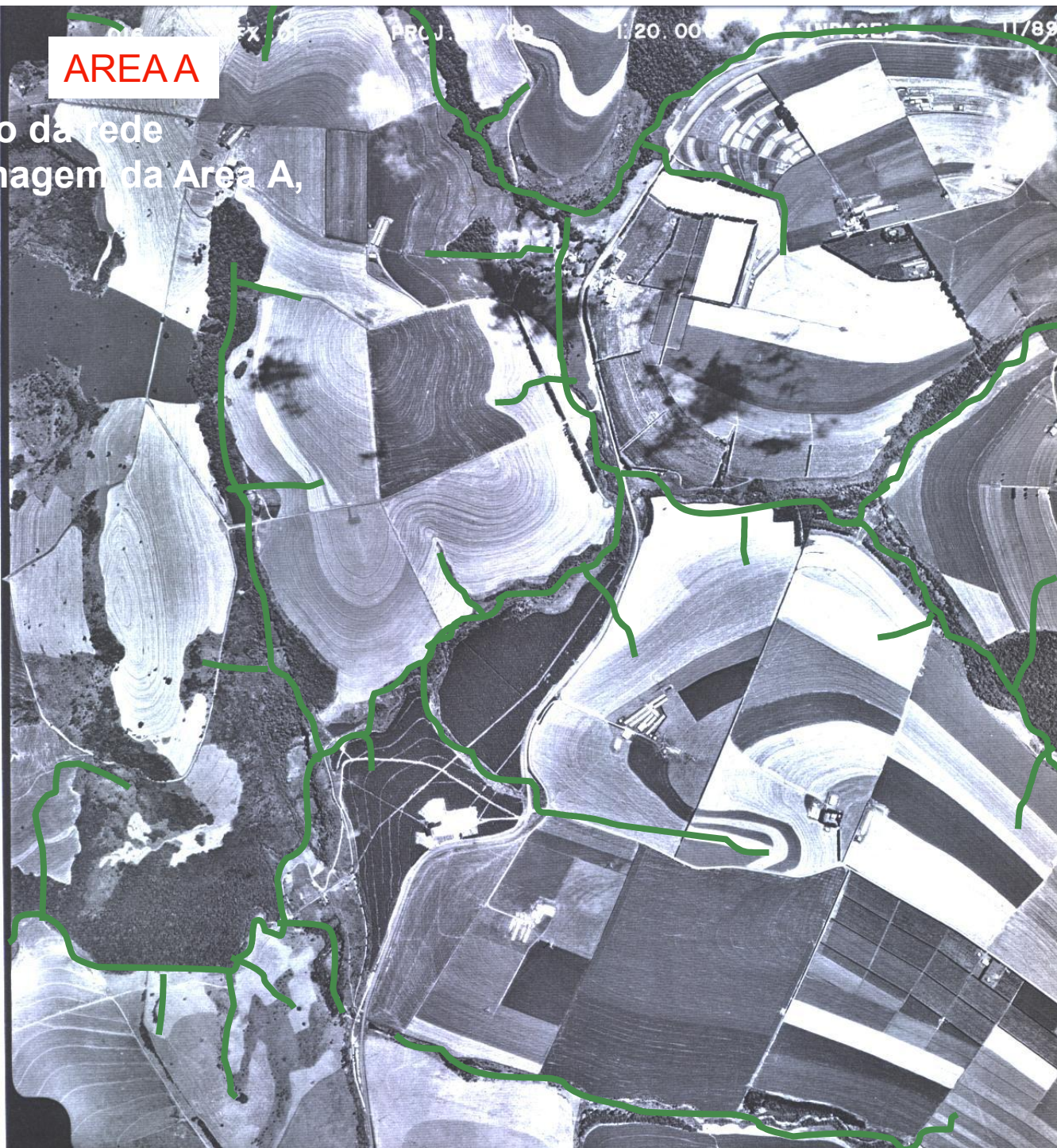

016

EX-01

PROJ. 11/89

1:20.00

INPACEL

11/89

ESTRADA

CANTEIROS

REFLORESTAMENTO

MATA

MILHO

MILHO



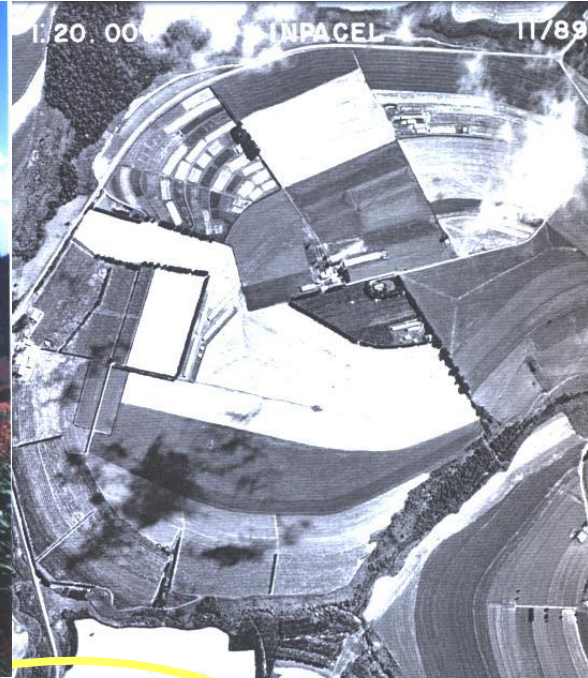

1:20.00

INPACEL

11/89

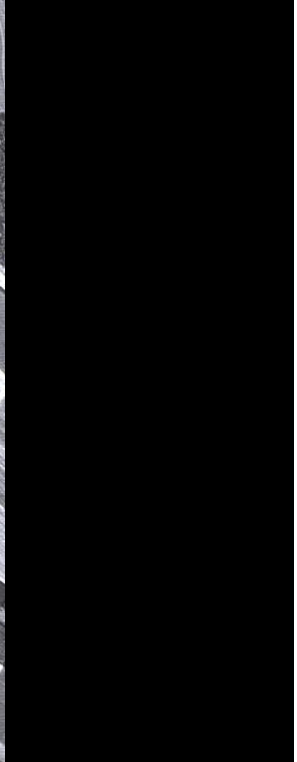
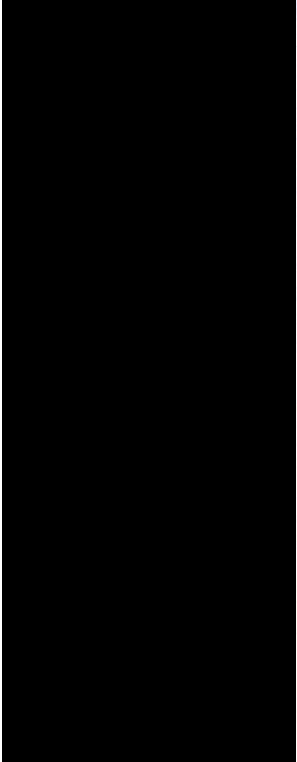

**Comparação
descritiva
PIRACICABA
e/ou Parana**

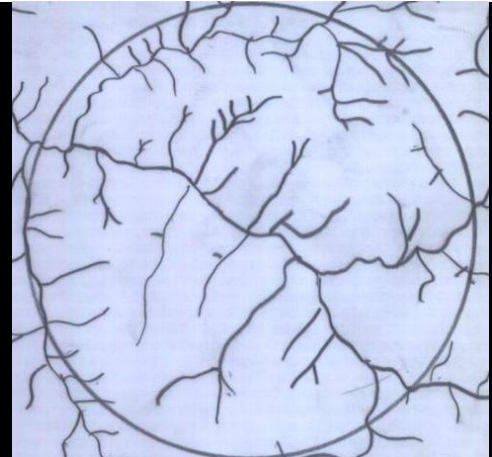
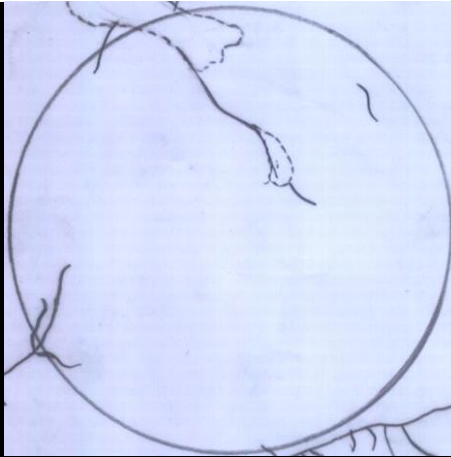

Características		
Tipo ou Modelo		
Grau de integração	baixo	Alto
Densidade	Baixa	Alta
Grau de uniformidade	Alto	Médio-alto
Grau de controle	Ausente	Baixo
Orientação	Ausente	Pouco orientado
Angularidade	Ausente	Baixa
Ângulos de confluência	Retos e agudos	Retos e agudos

Aspectos descritivos do relevo

Caracterização do uso da terra

HCQ

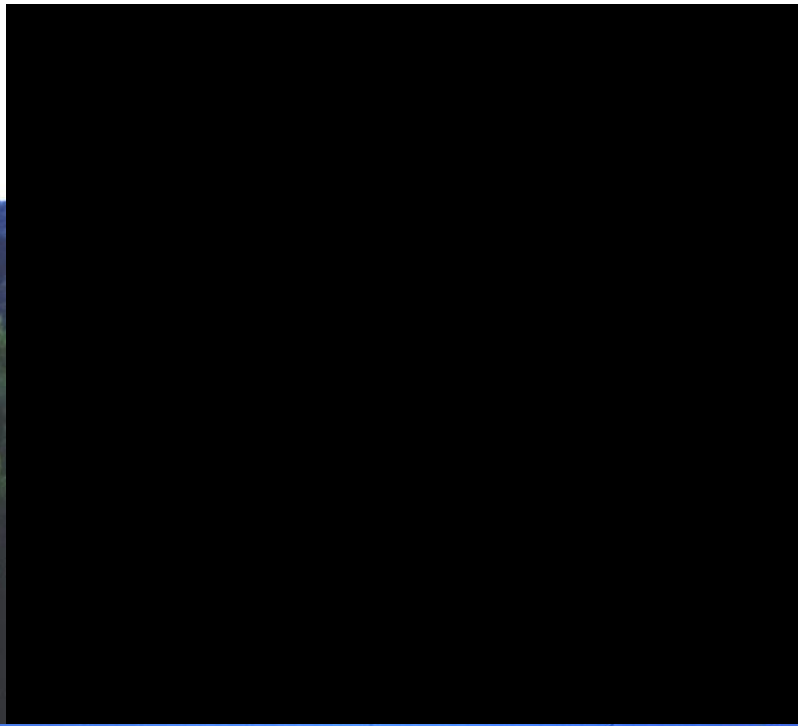

HCT

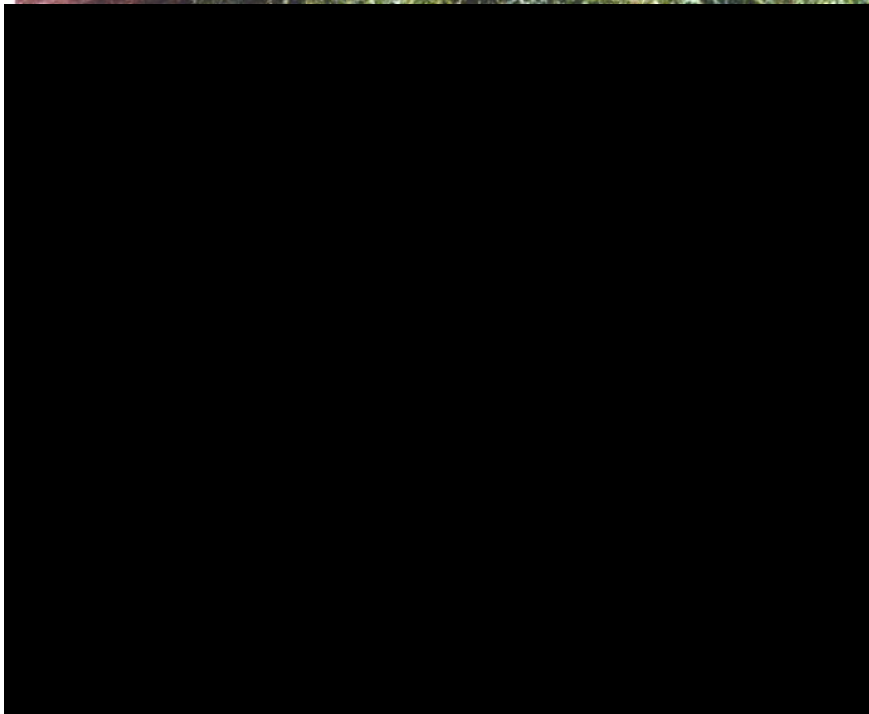

049

FX-03

PROJ. 65/89

1:20,000

INPACEL

12/89

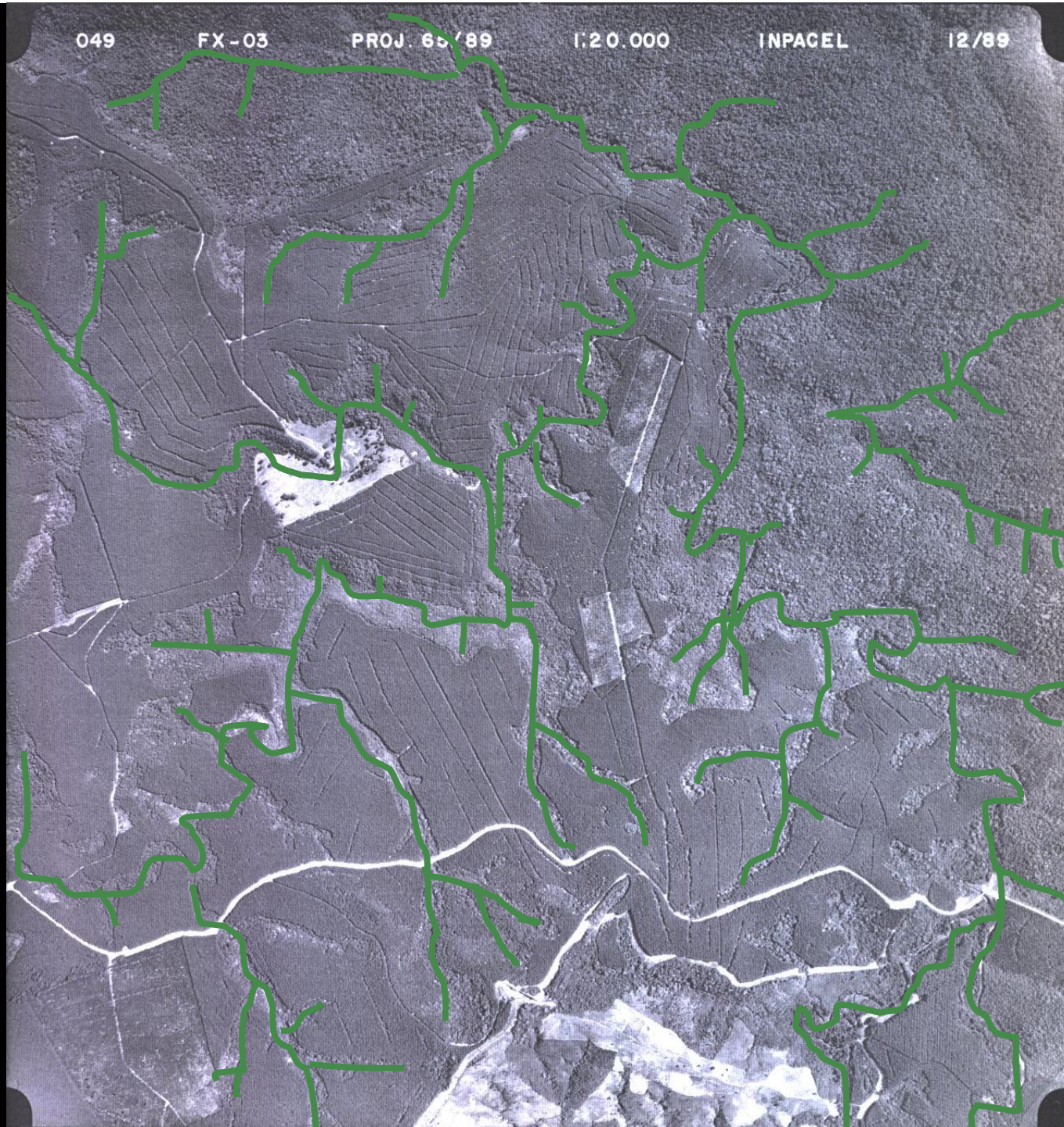

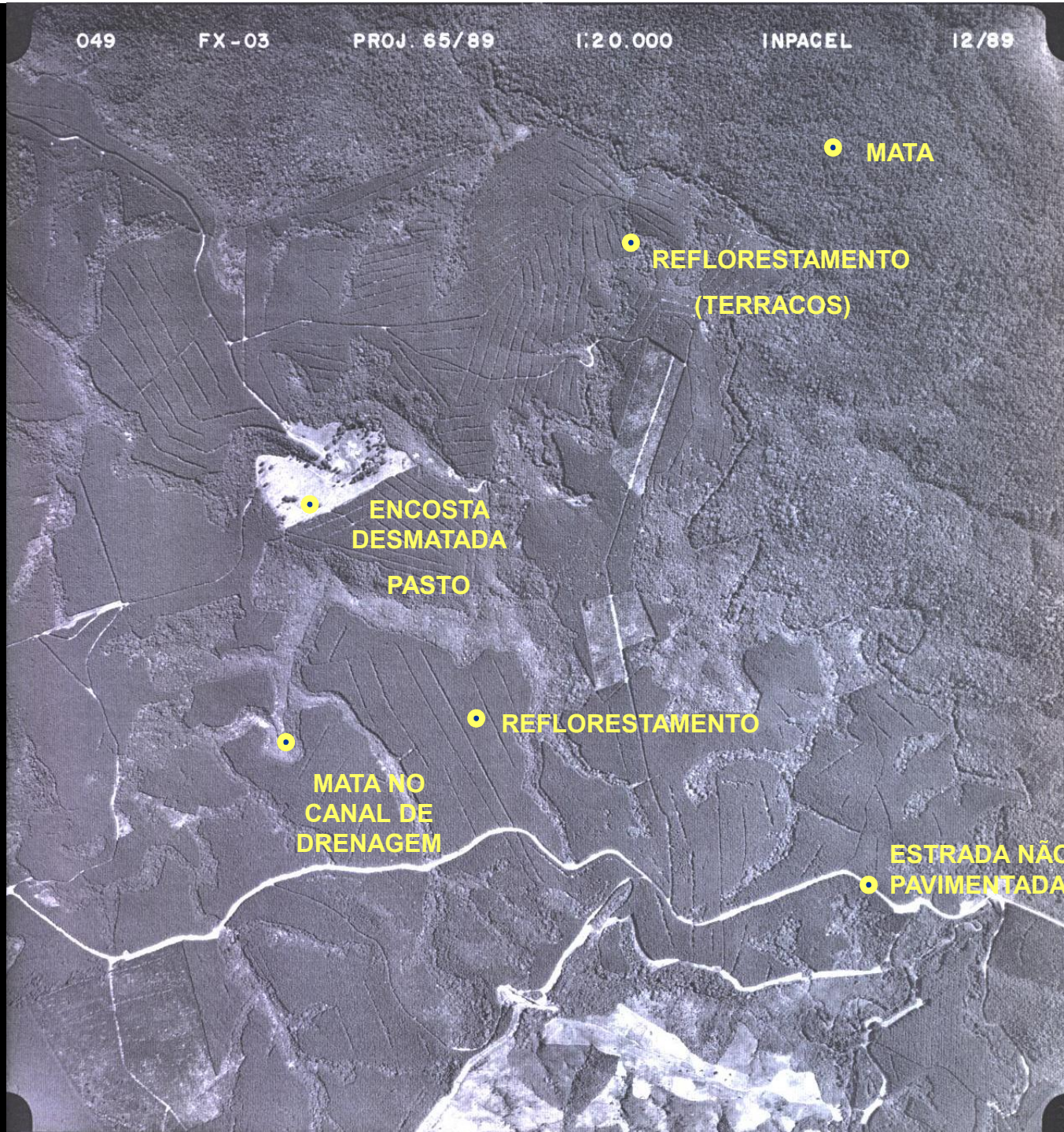

● MATA

● REFLORESTAMENTO
(TERRACOS)

● ENCOSTA
DESMATADA
PASTO

● REFLORESTAMENTO

● MATA NO
CANAL DE
DRENAGEM

● ESTRADA NÃO
PAVIMENTADA

Identificação de objetos comuns para a sobreposição das fotos

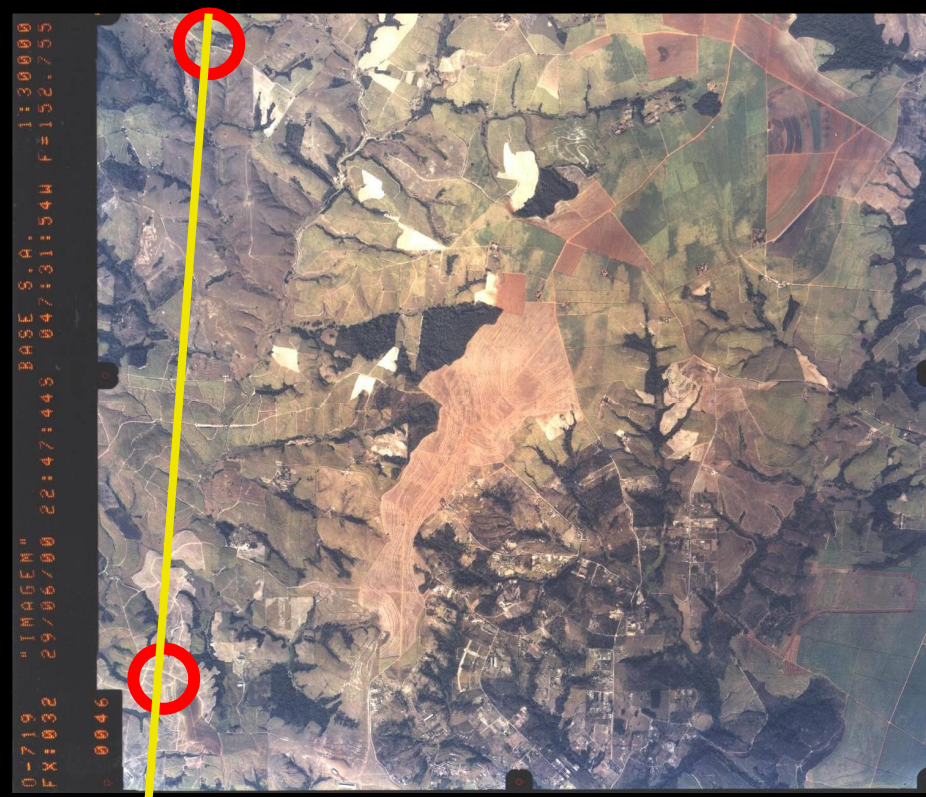

Amarração no papel vegetal

Amarração no papel vegetal

