Quarteto em Ré Maior (1890) I

César Franck

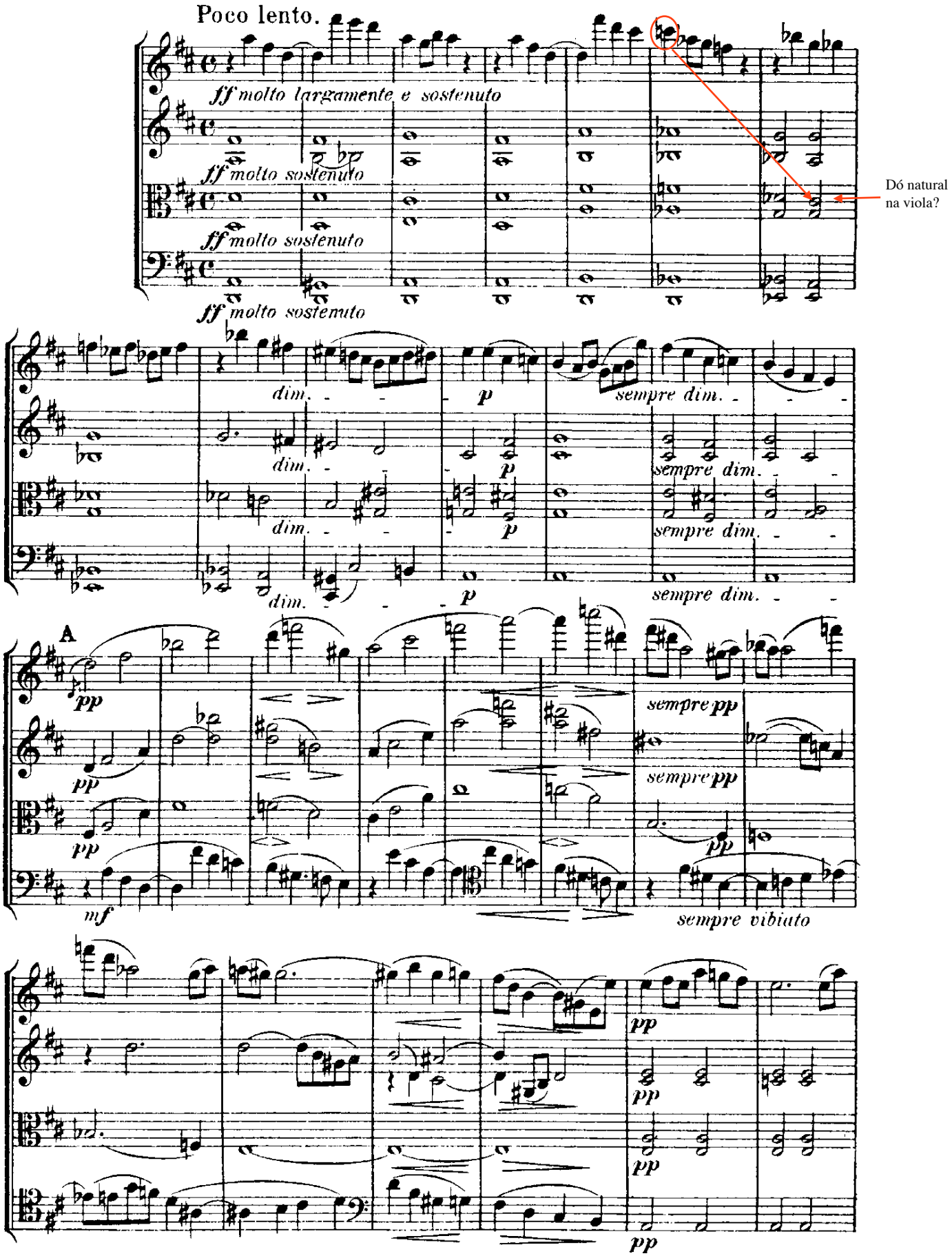

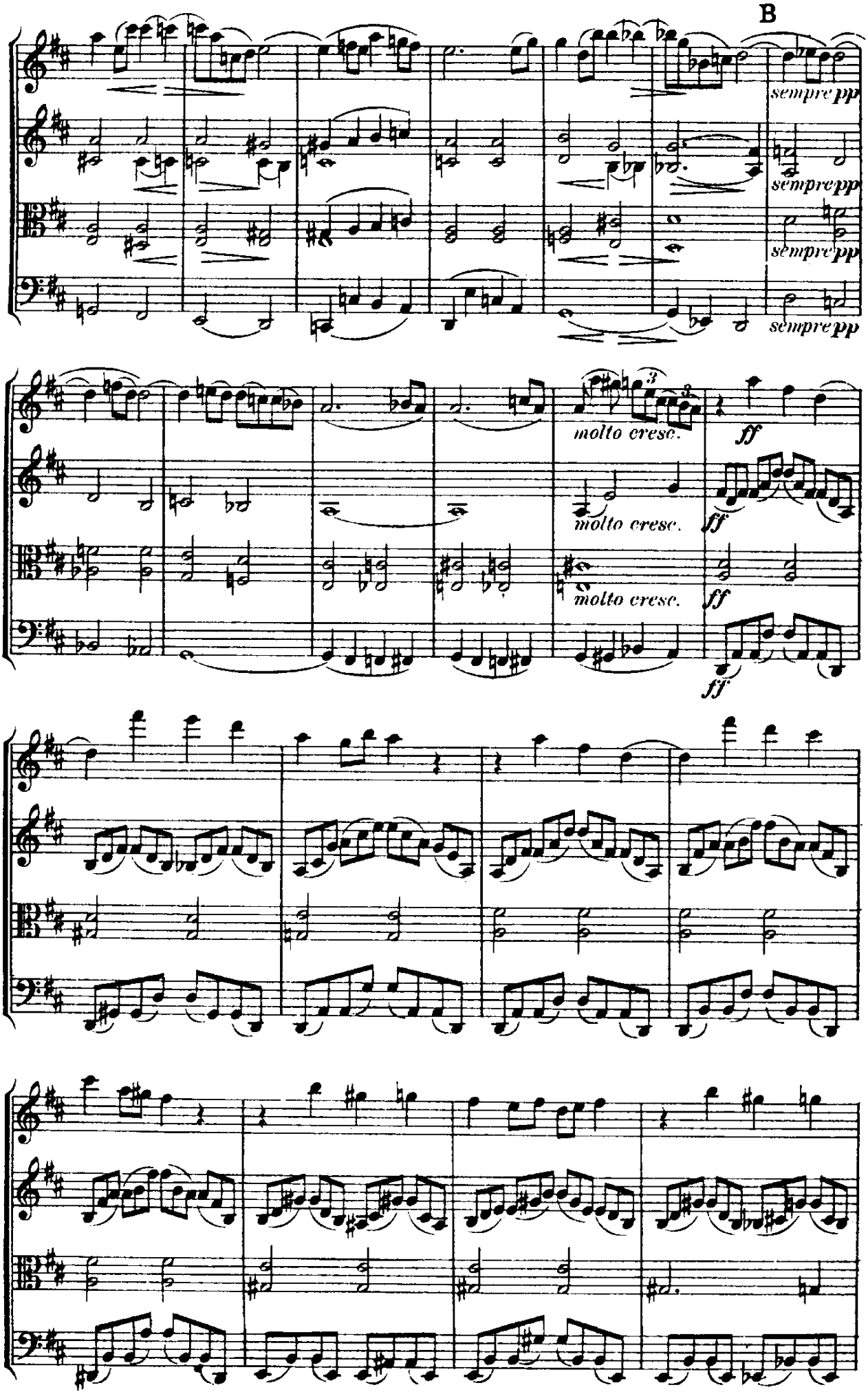
B
sempre pp
sempre pp
sempre pp
sempre pp
molto cresc.
molto cresc.
molto cresc.
ff
ff
ff
ff

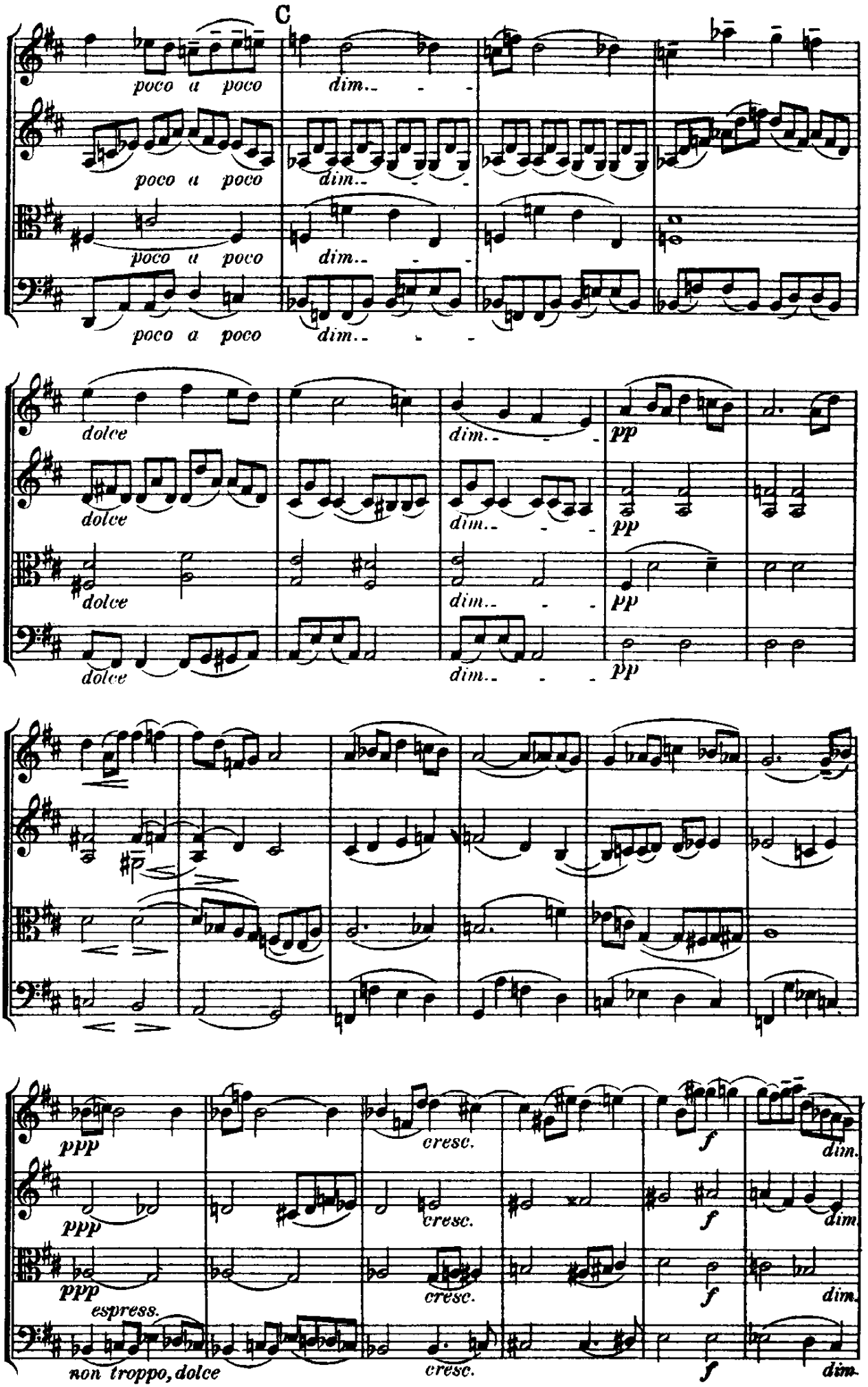
C
poco a poco
dim.
dolce
pp
ppp
espress.
non troppo, dolce
cresc.
f

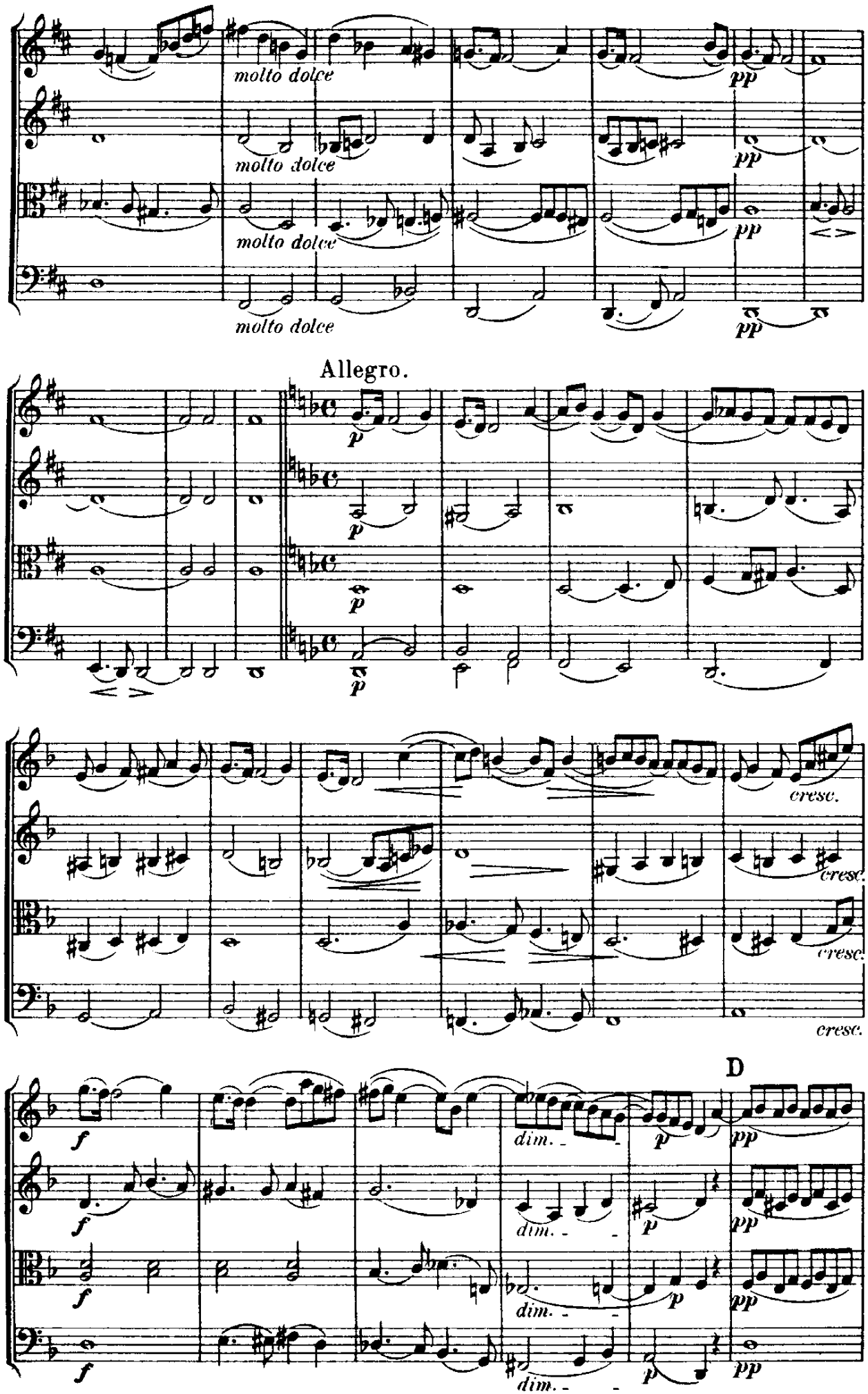
molto dolce
pp
Allegro.
p
cresc.
f
dim.
D

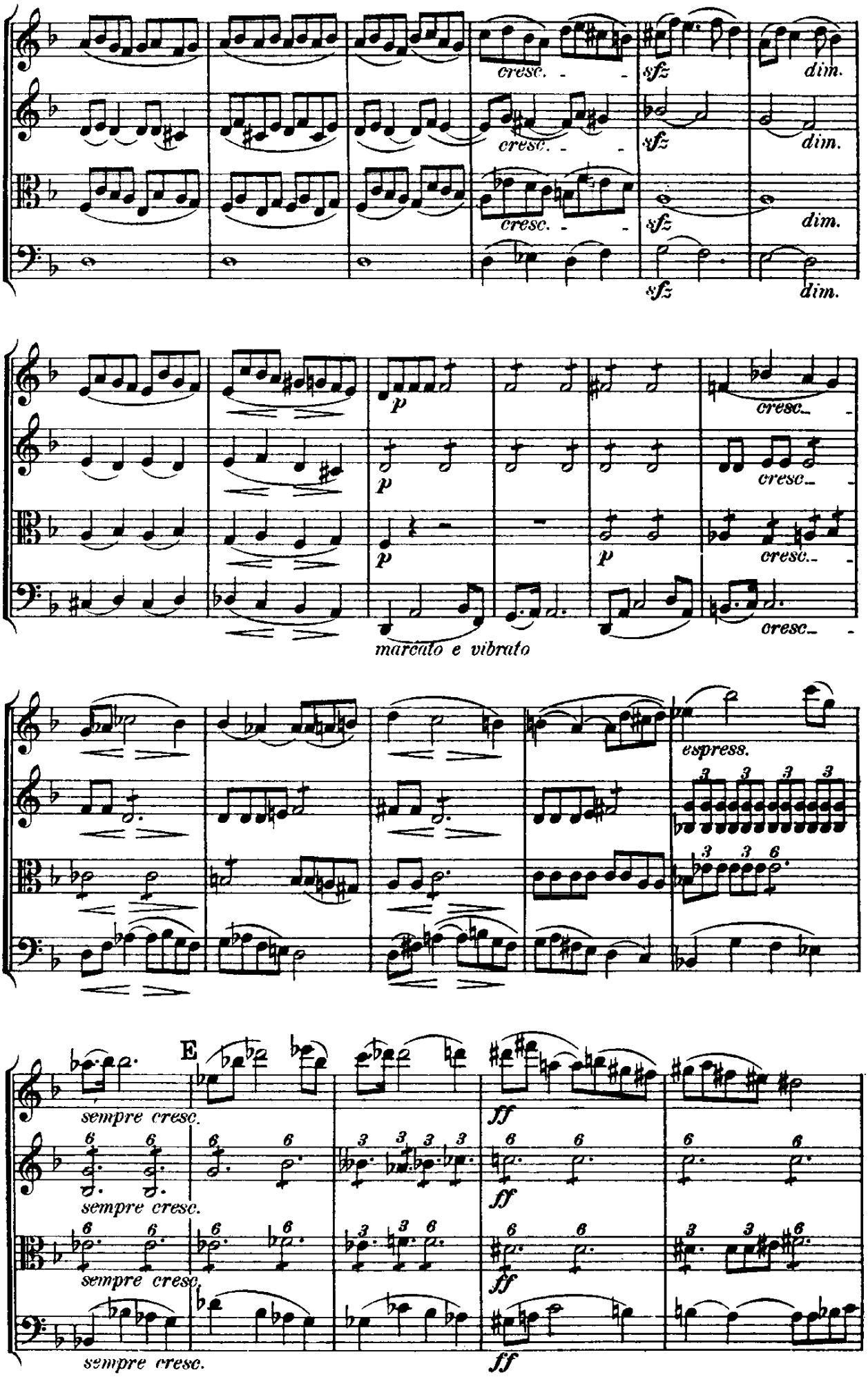
cresc.
sfz
dim.
p
marcato e vibrato
espress.
E
sempre cresc.
ff

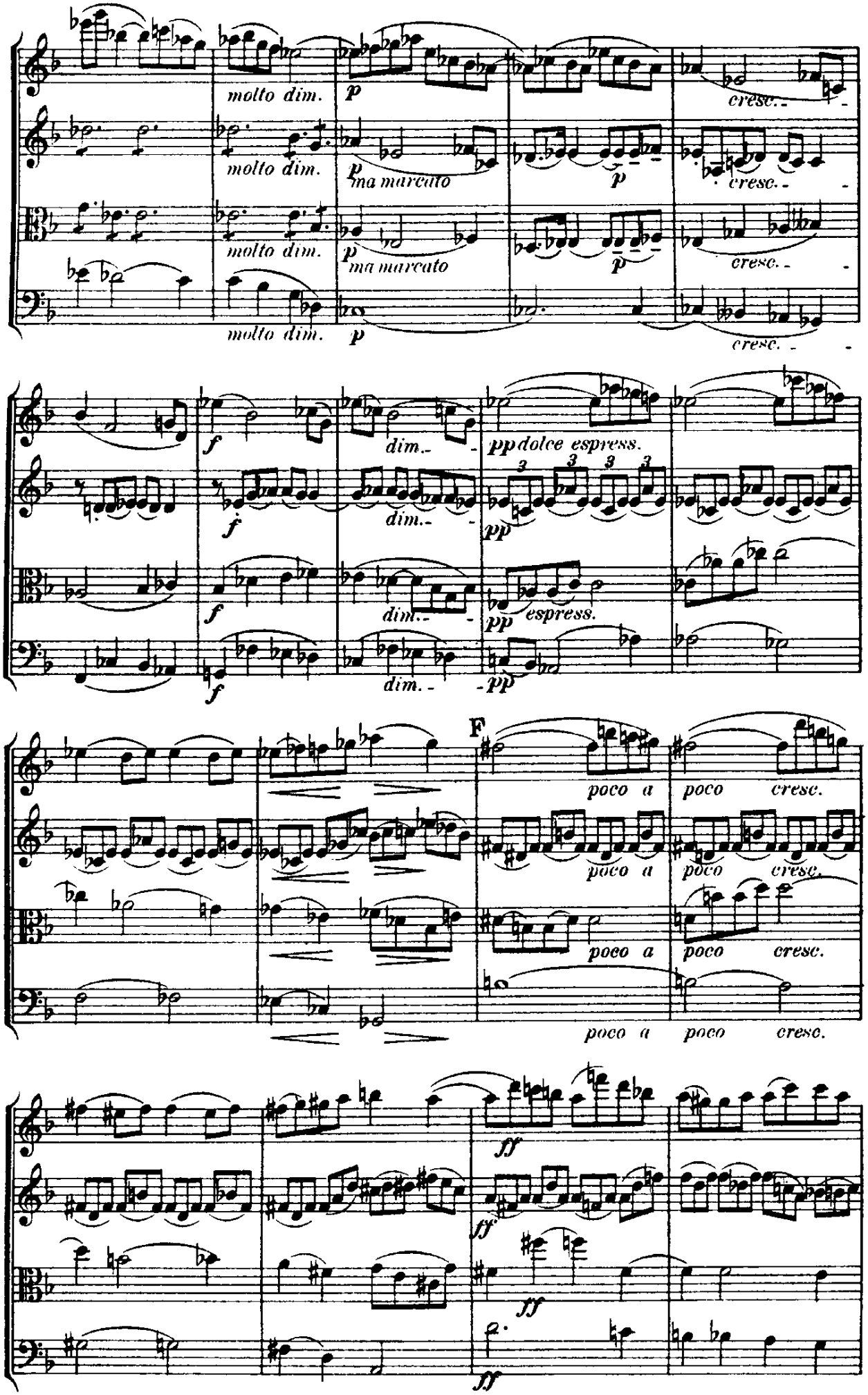
molto dim.
p
cresc.
ma marcato
f
dim.
pp dolce espress.
espress.
F
poco a poco cresc.
ff

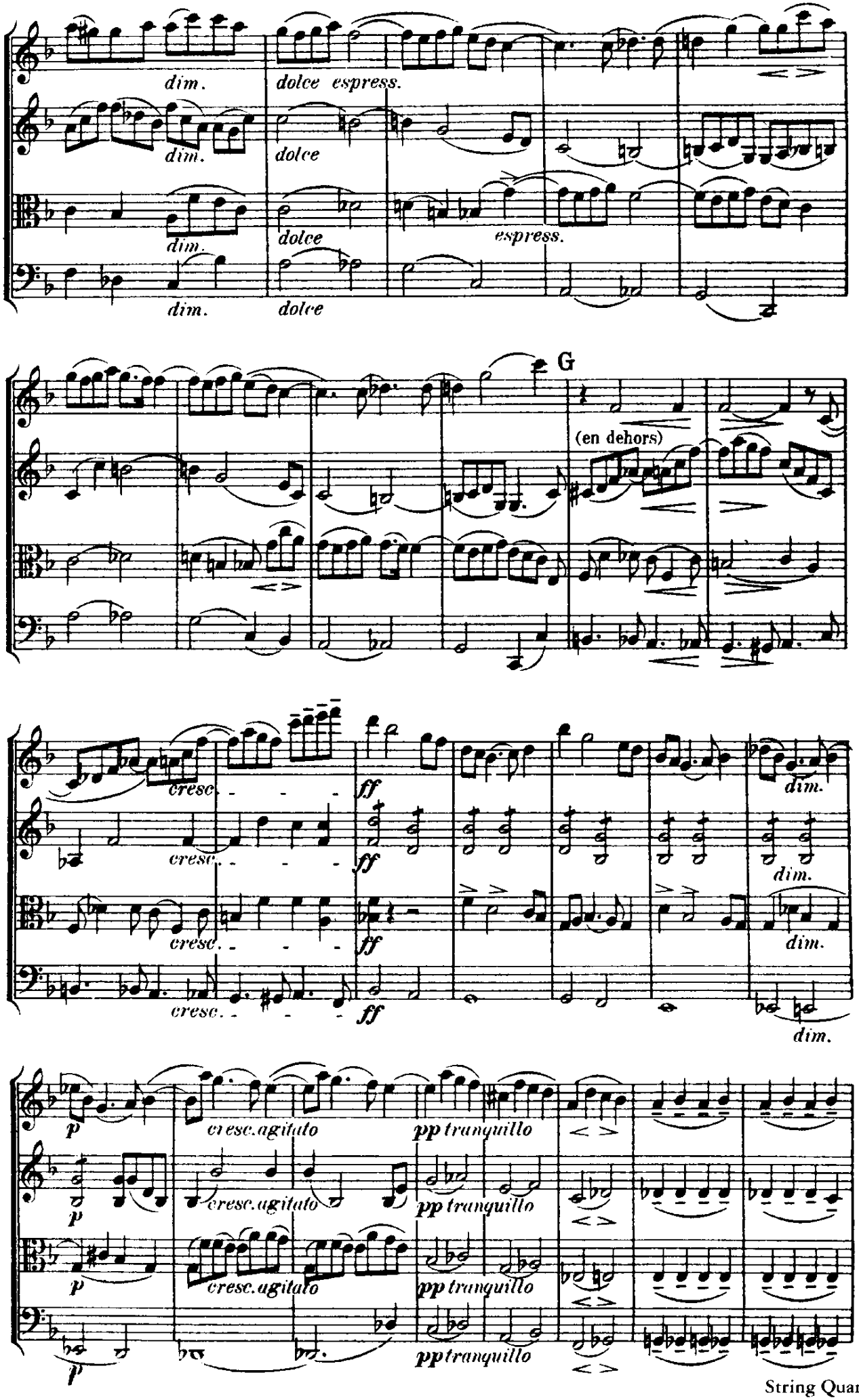
dim.
dolce espress.
dim.
dolce
dim.
dolce
espress.
dim.
dolce
G
(en dehors)
cresc.
ff
dim.
p
cresc. agitato
pp tranquillo

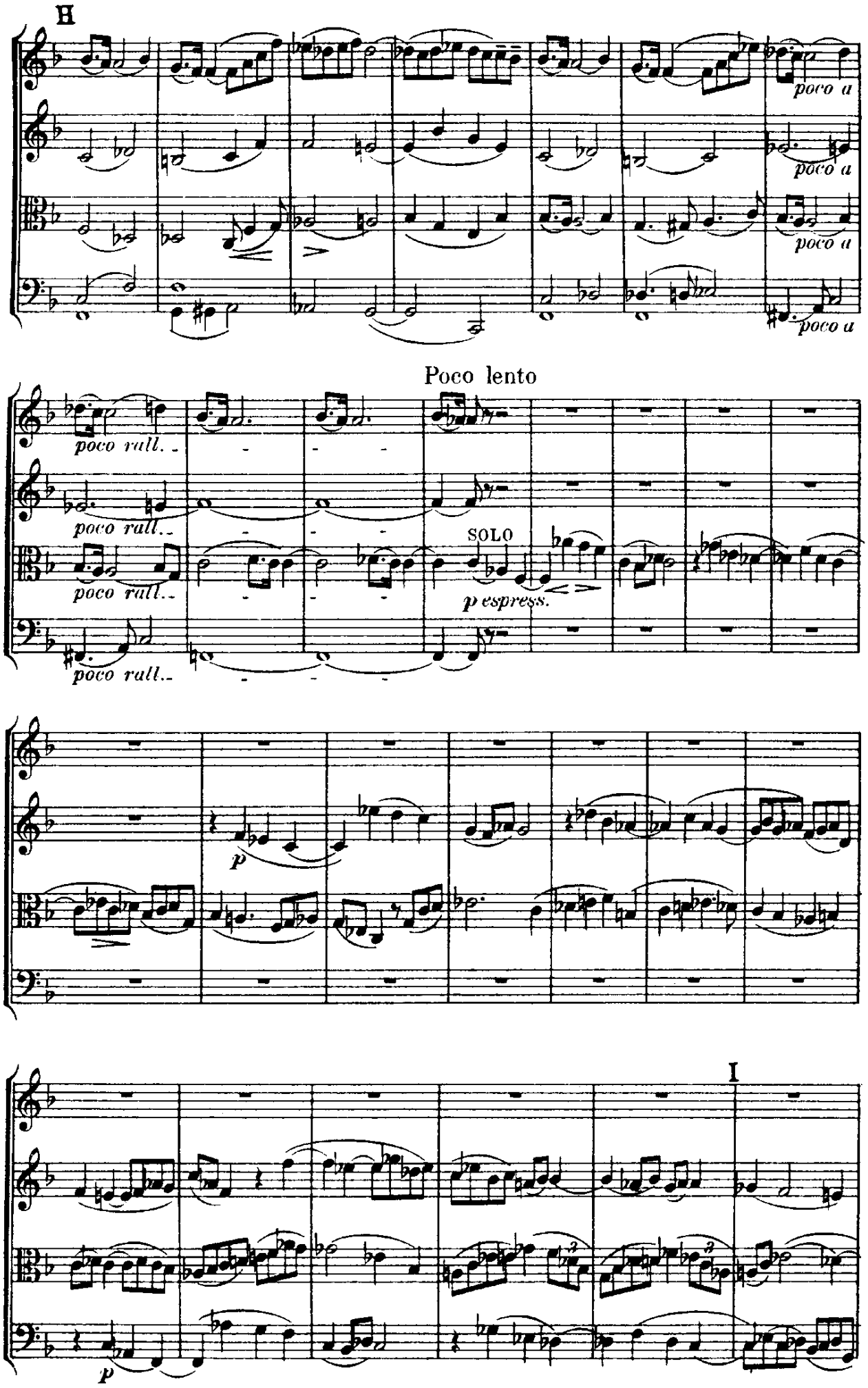
H
poco a
poco a
poco a
poco a
Poco lento
poco rall.
poco rall.
poco rall.
poco rall.
SOLO
p espress.
p
I
p

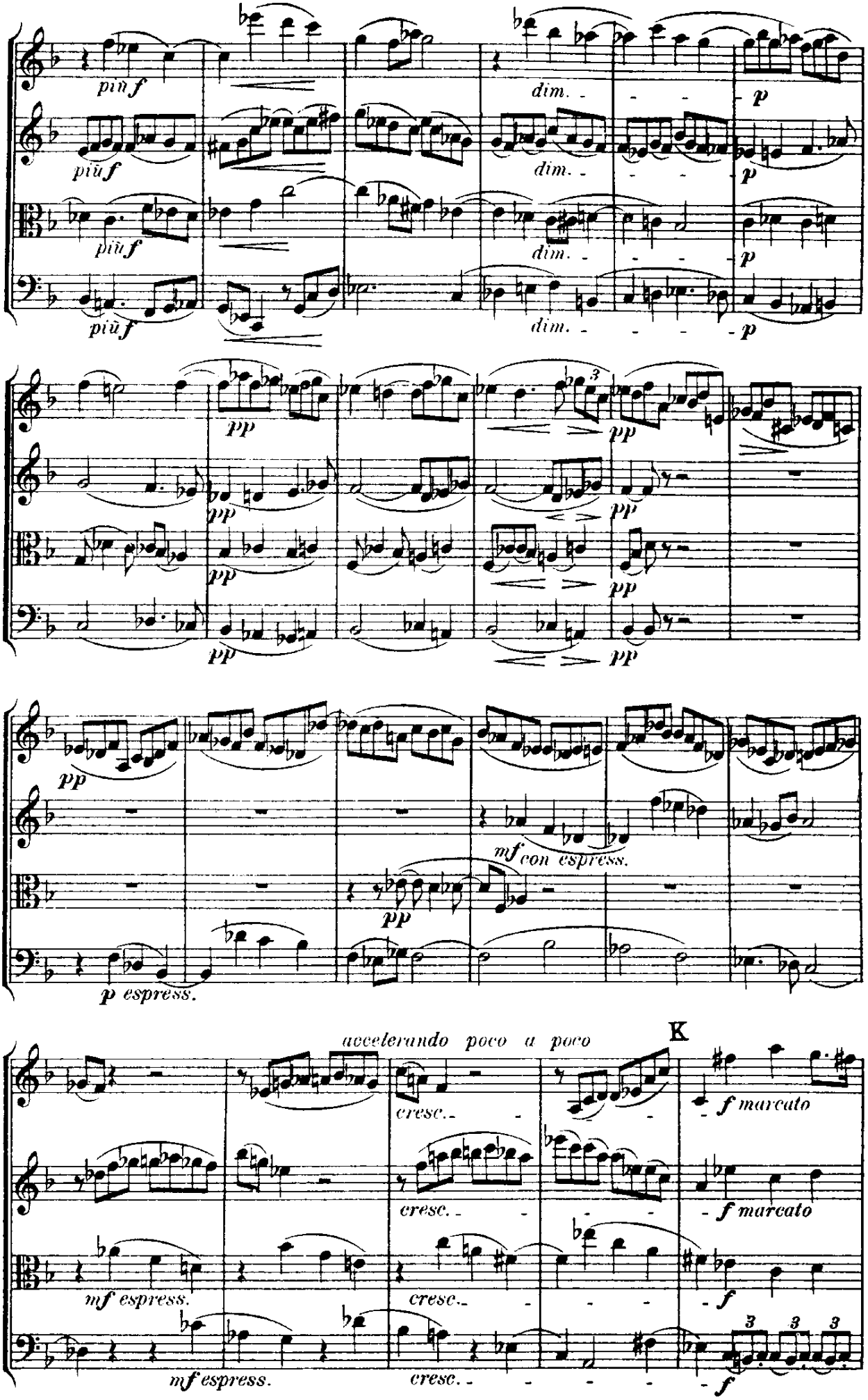
più f
dim.
p
più f
dim.
p
più f
dim.
p
più f
dim.
p
pp
pp
pp
pp
pp
pp
pp
pp
pp
mf con espress.
p espress.
accelerando poco a poco
K
cresc.
f marcato
cresc.
f marcato
mf espress.
cresc.
f
mf espress.
cresc.
f

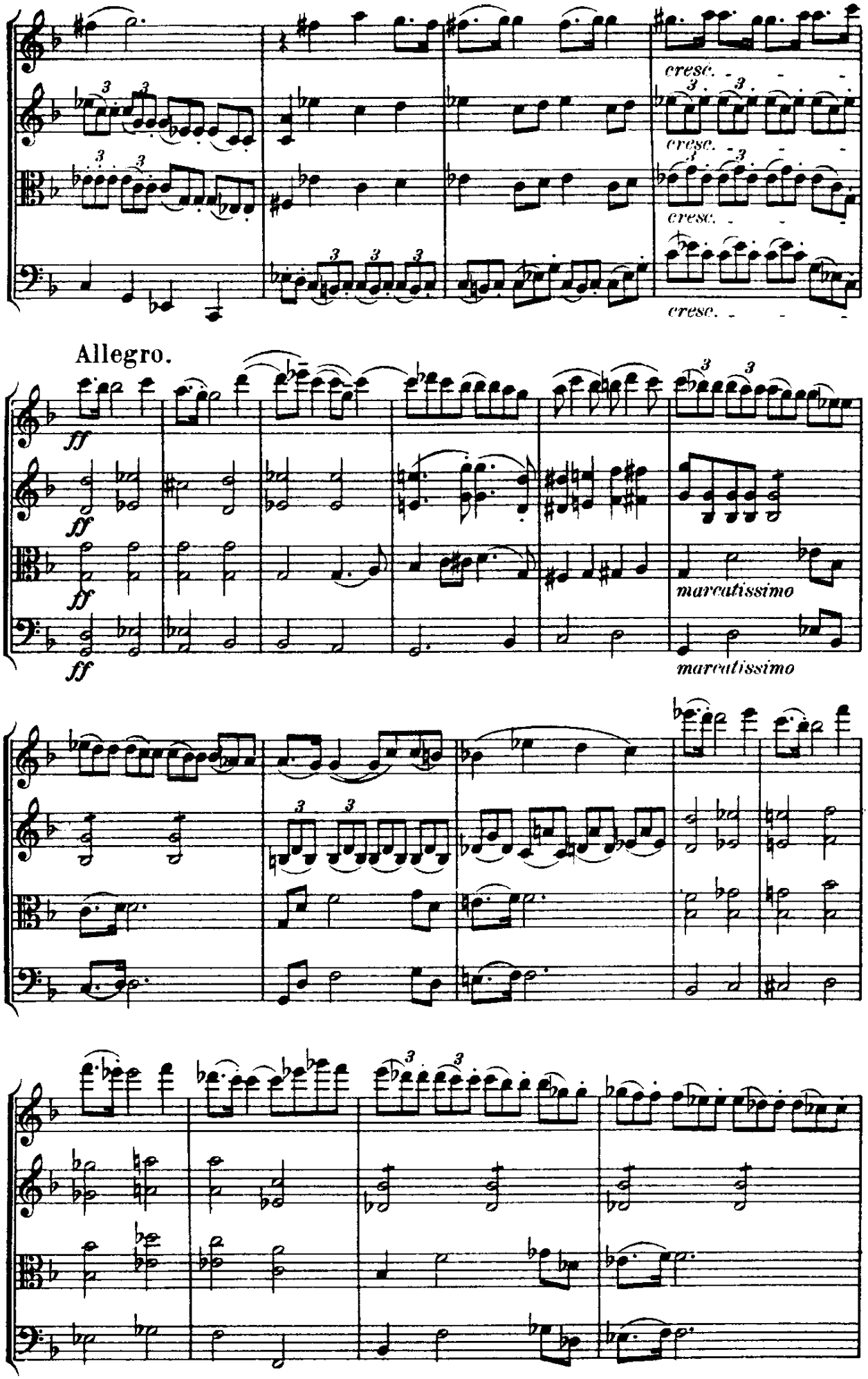
cresc.
cresc.
cresc.
cresc.
Allegro.
ff
ff
ff
ff
marcatissimo
marcatissimo

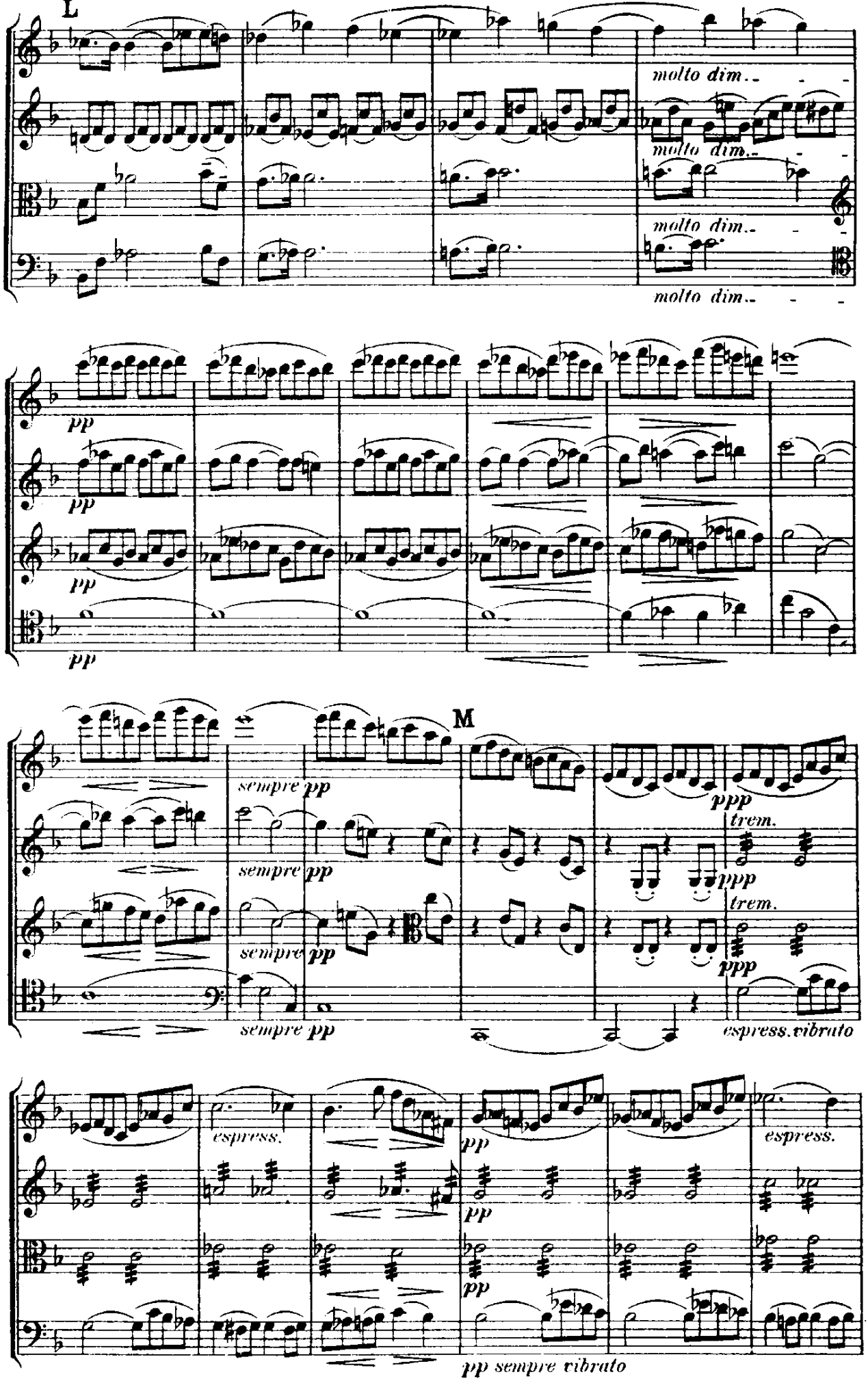
L
molto dim.
molto dim.
molto dim.
molto dim.
pp
pp
pp
pp
M
sempre pp
sempre pp
sempre pp
sempre pp
ppp
trem.
ppp
trem.
ppp
espress. vibrato
espress.
pp
pp
pp
espress.
pp sempre vibrato

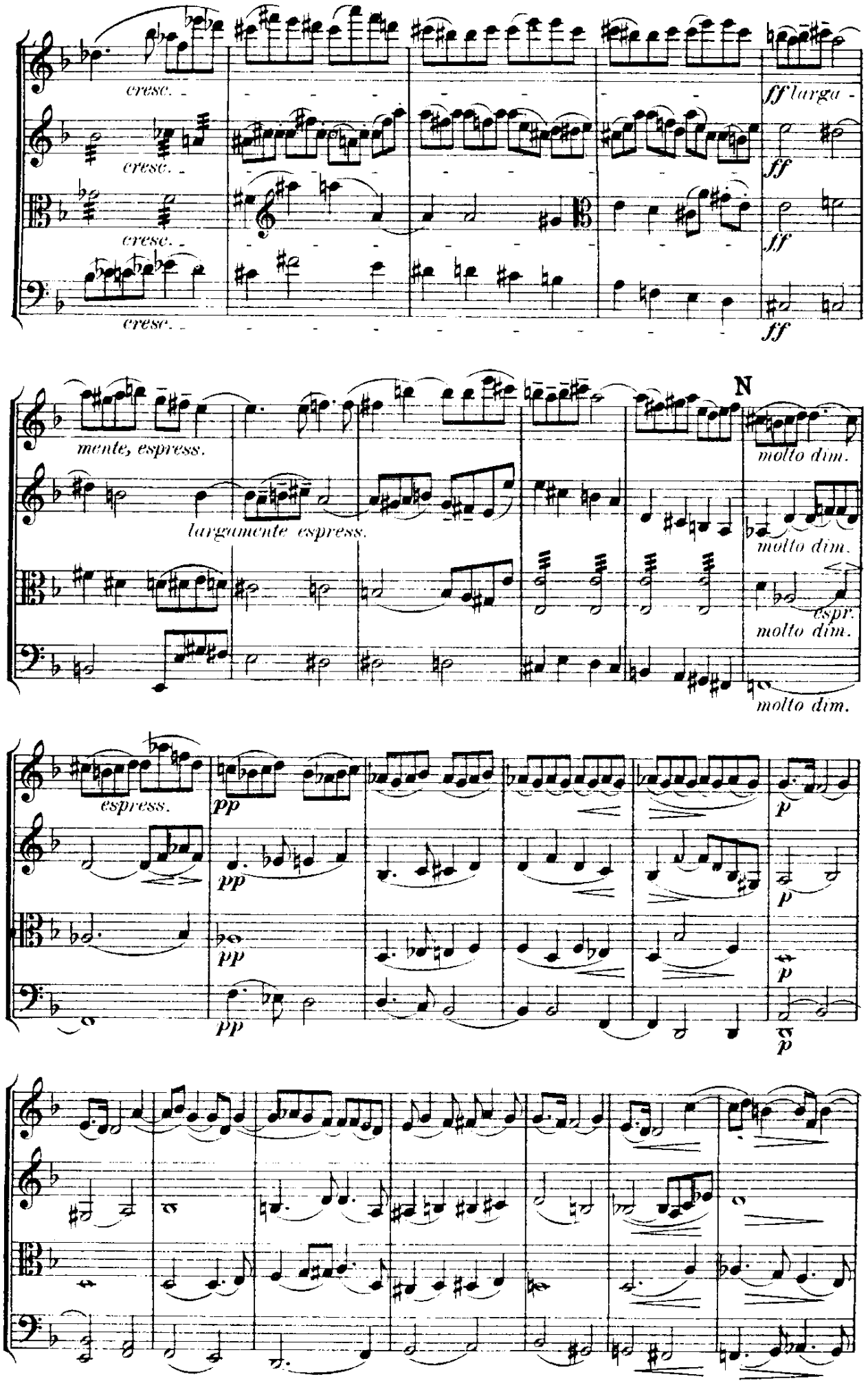
cresc.
cresc.
cresc.
cresc.
ff largo
ff
ff
ff
mente, espress.
largamente espress.
N
molto dim.
molto dim.
espr.
molto dim.
molto dim.
espress.
pp
pp
pp
pp
p
p
p
p

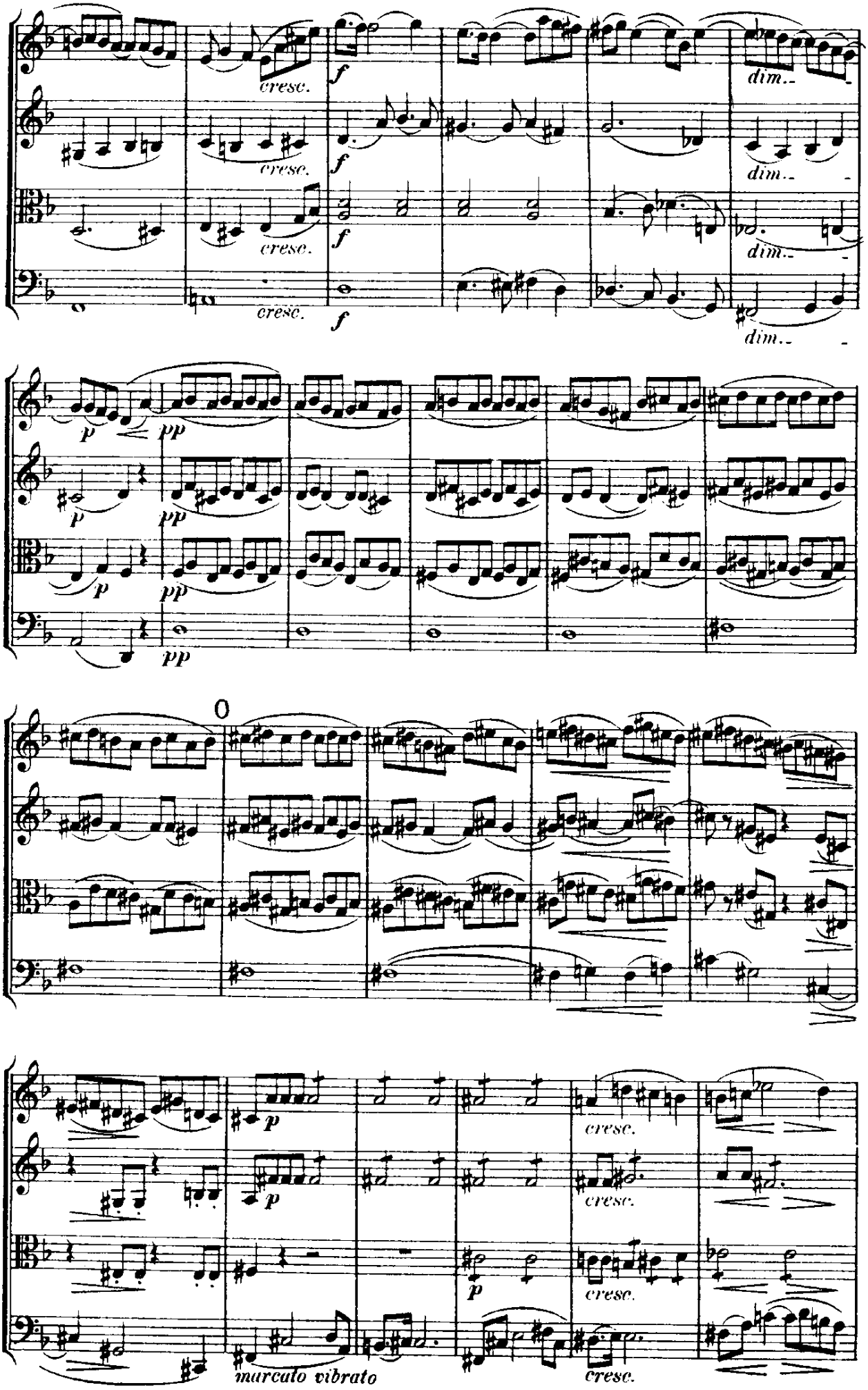
cresc.
f
dim.
p
pp
0
marcato vibrato

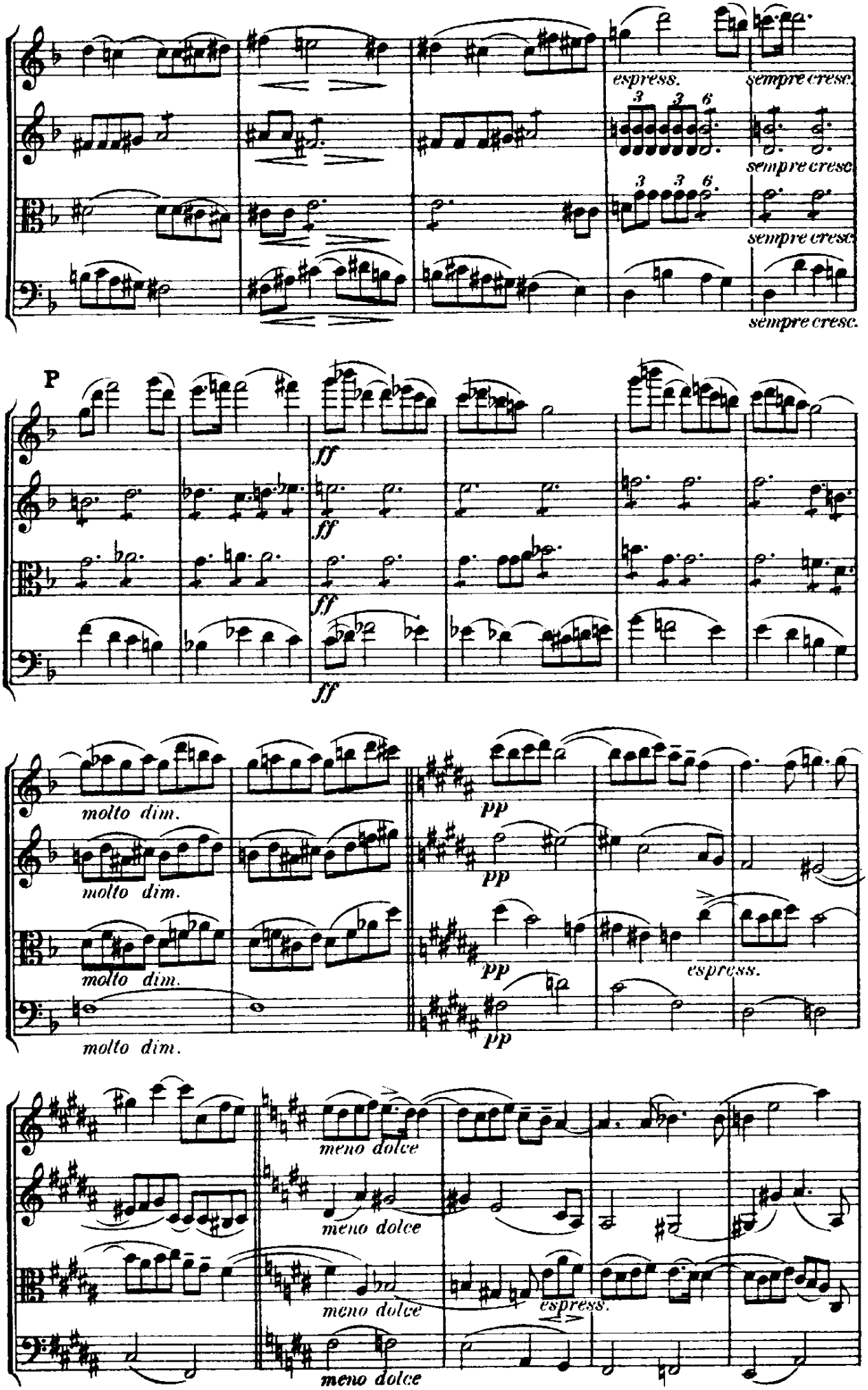
espress.
sempre cresc.
sempre cresc.
sempre cresc.
sempre cresc.
P
ff
ff
ff
ff
molto dim.
molto dim.
molto dim.
molto dim.
pp
pp
pp
pp
espress.
meno dolce
meno dolce
meno dolce
espress.
meno dolce

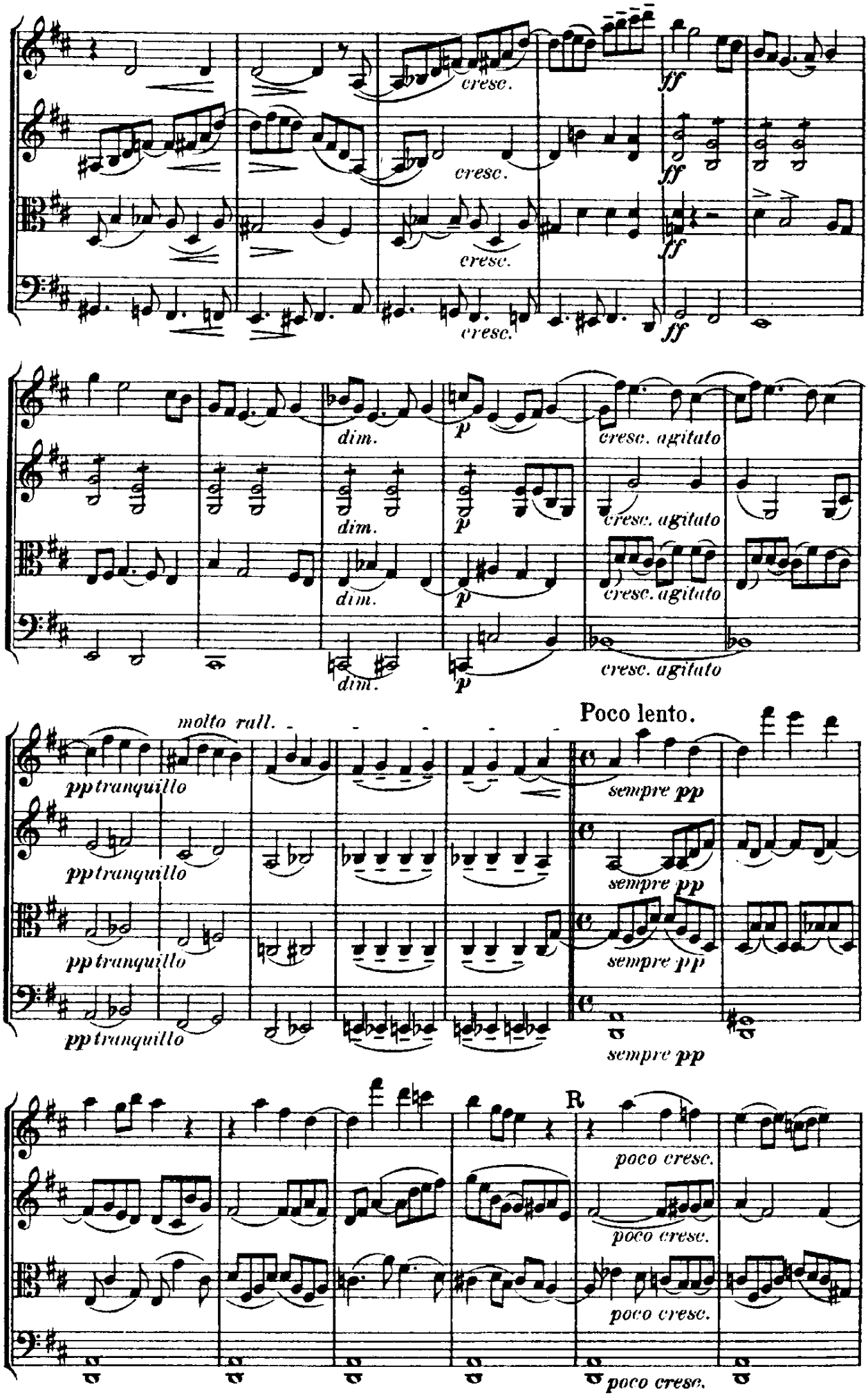
cresc.
ff
dim.
p
cresc. agitato
molto rall.
pp tranquillo
Poco lento.
sempre pp
R
poco cresc.

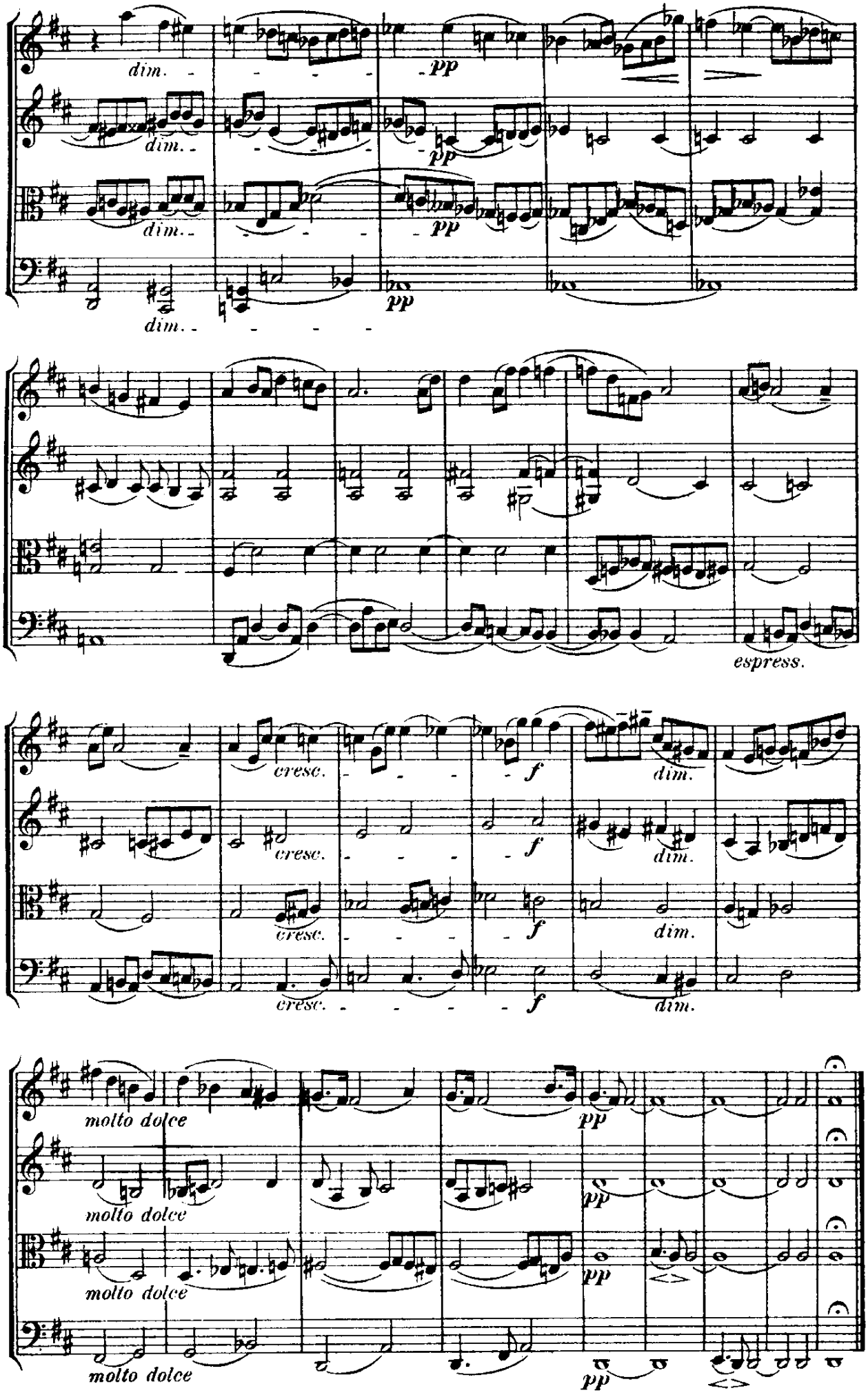
dim.
pp
espress.
cresc.
f
molto dolce

II: Scherzo

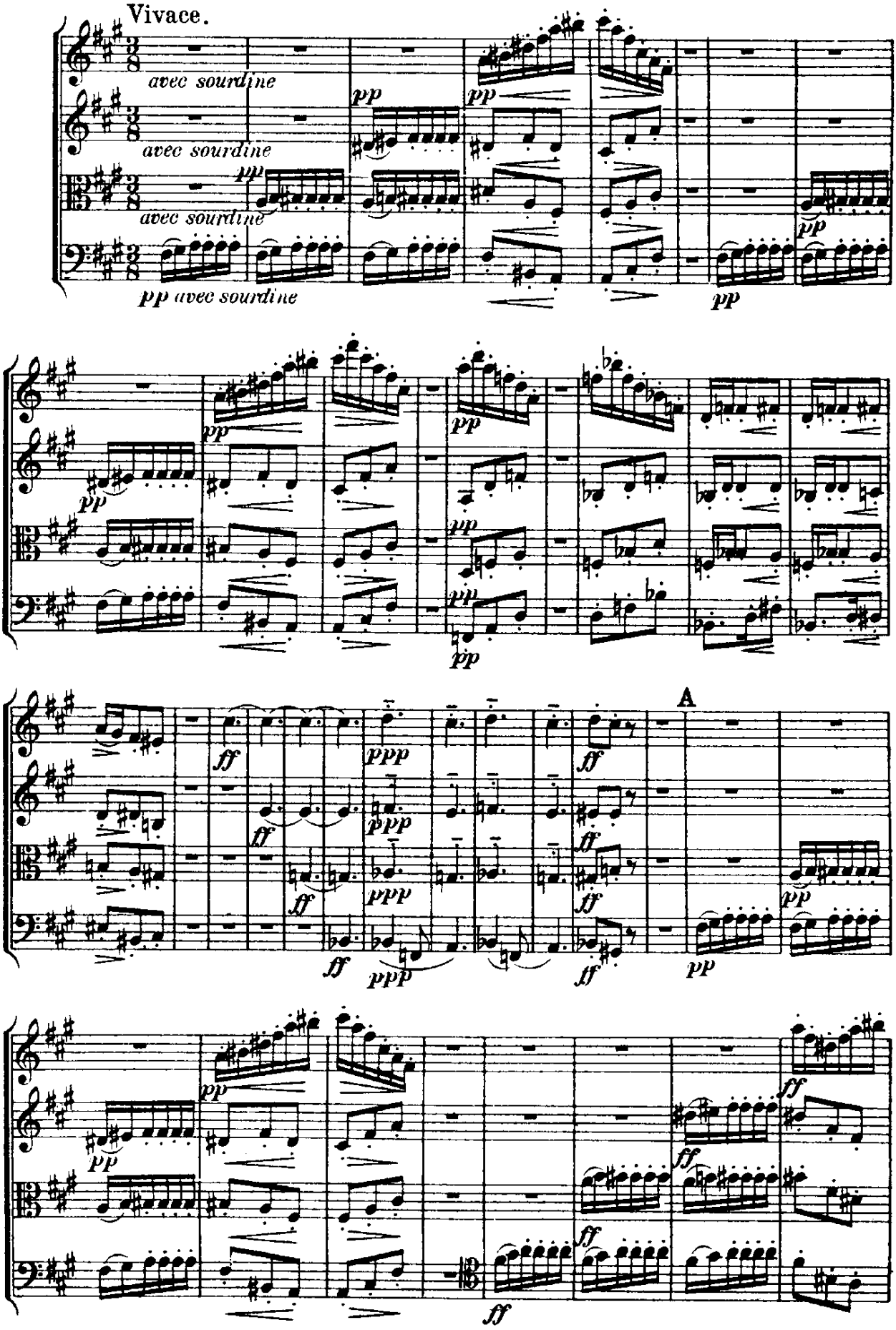
Vivace.
avec sourdine
avec sourdine
avec sourdine
pp avec sourdine
pp
A

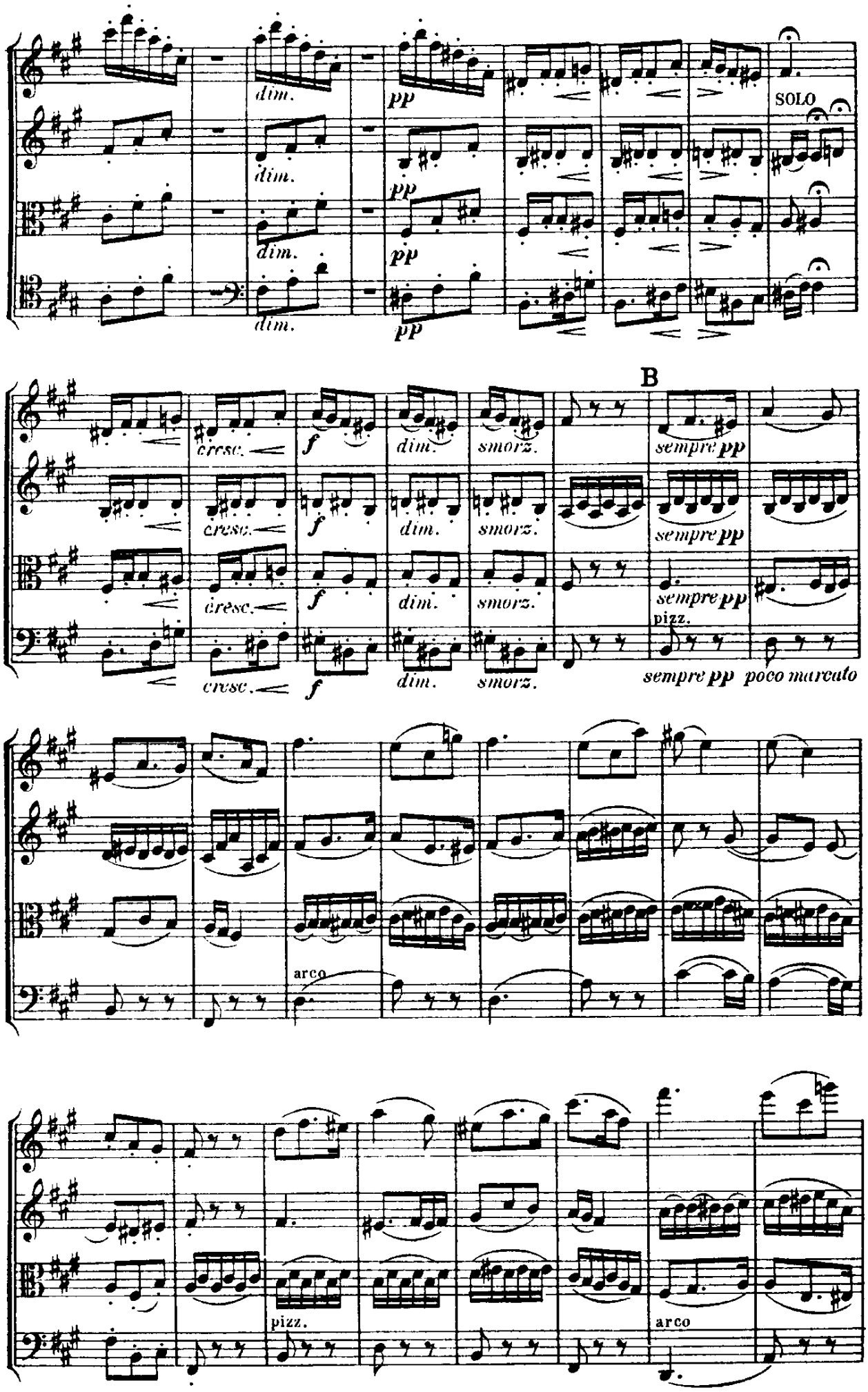
dim.
pp
SOLO
B
cresc.
f
dim.
smorz.
sempre pp
pizz.
poco marcato
arco

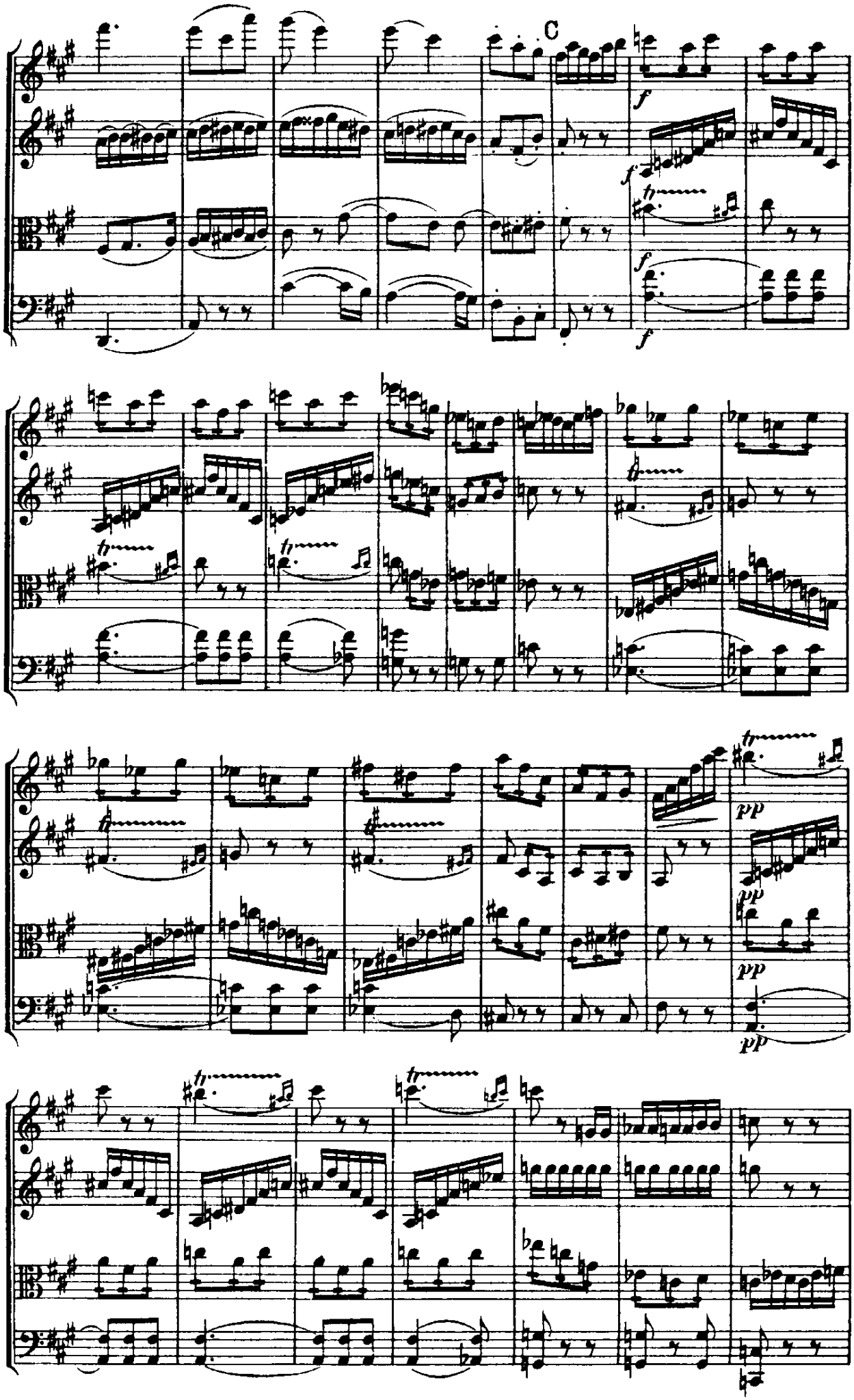
C
f
pp

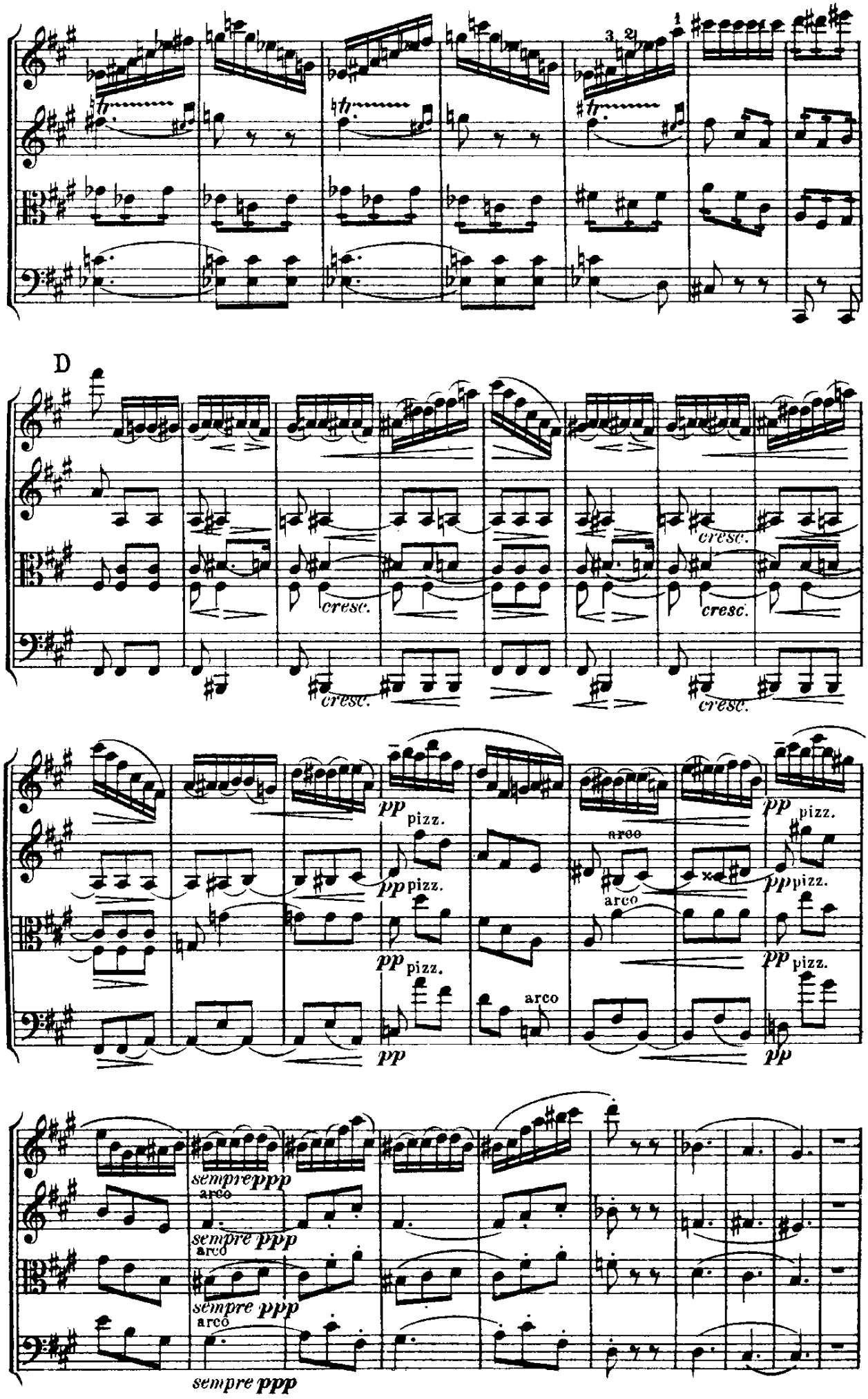
D
cresc.
pp
pizz.
arco
sempre ppp

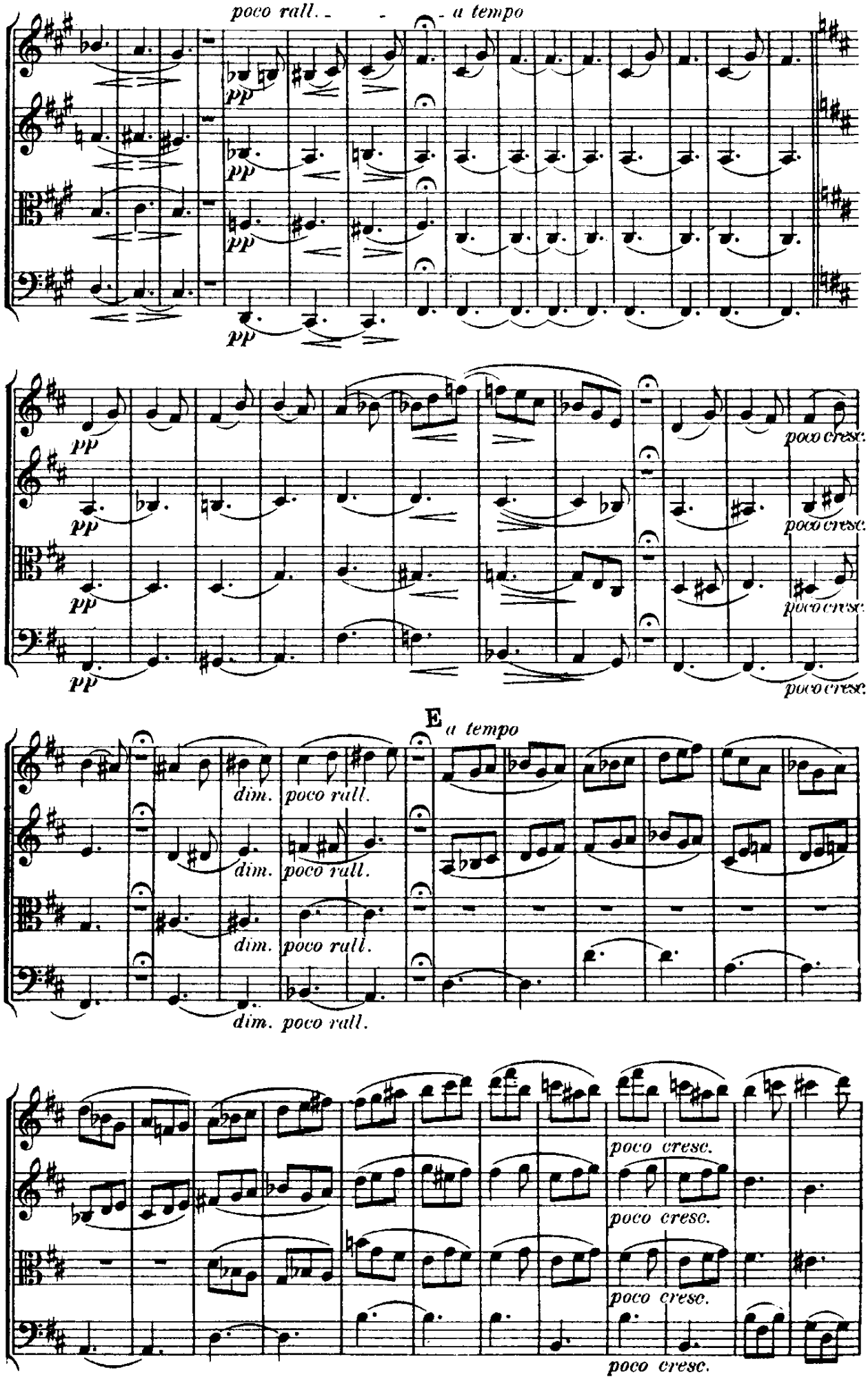
poco rall.
a tempo
pp
poco cresc.
E
a tempo
dim.
poco rall.
poco cresc.

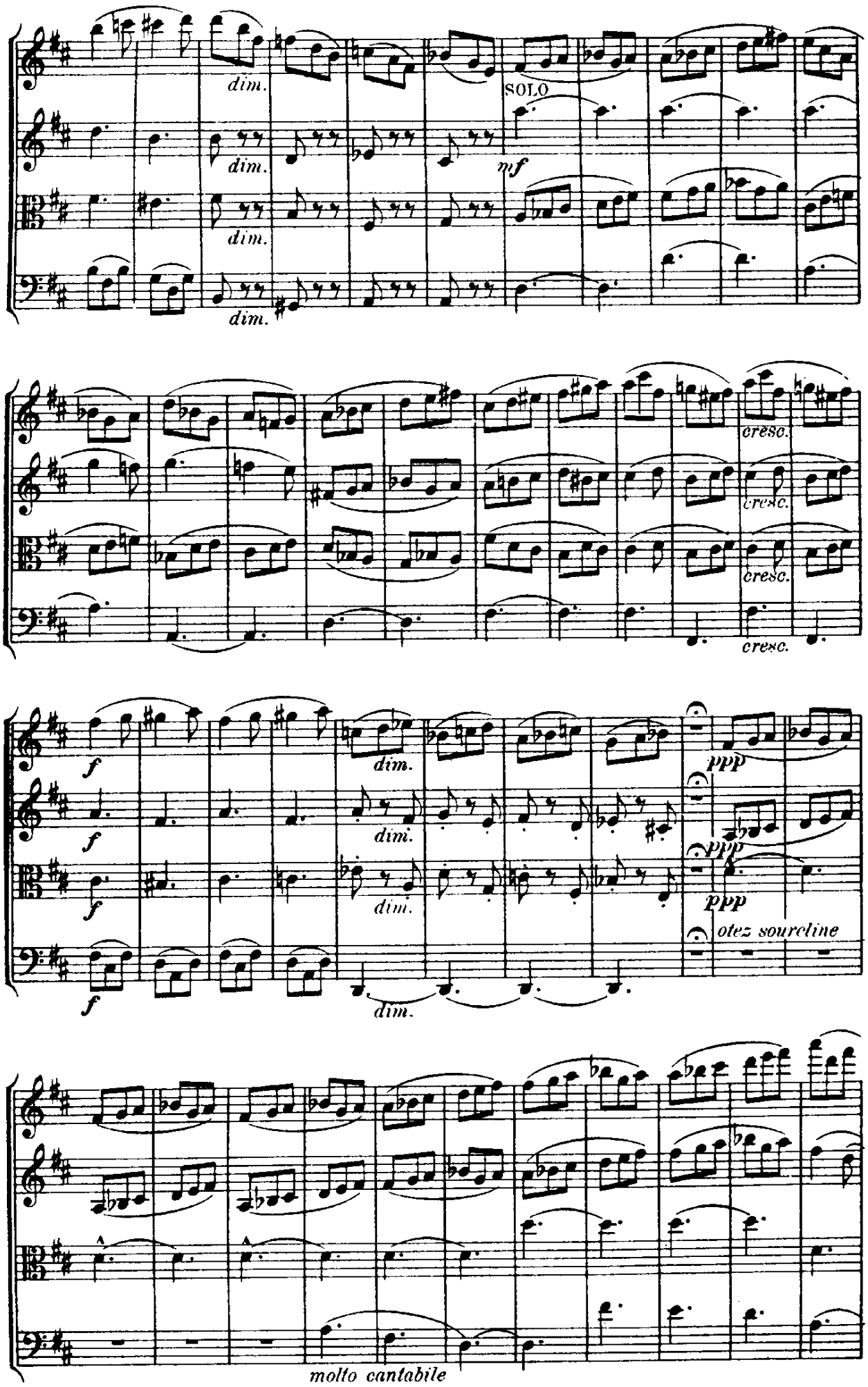
dim.
SOLO
mf
cresc.
f
ppp
otez sourdine
molto cantabile

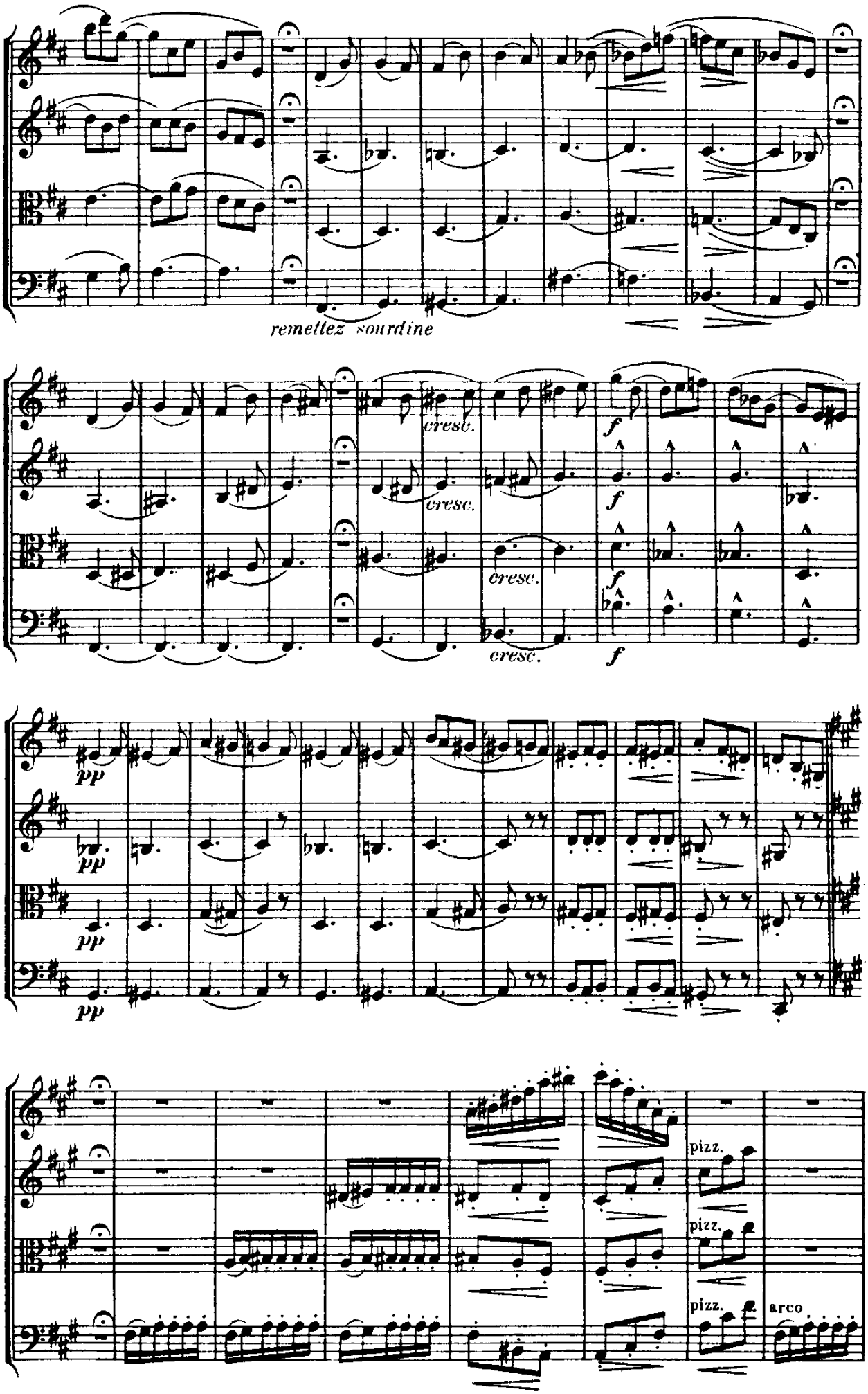
remettez sourdine
cresc.
cresc.
cresc.
cresc.
f
f
f
f
pp
pp
pp
pp
pizz.
pizz.
pizz.
arco

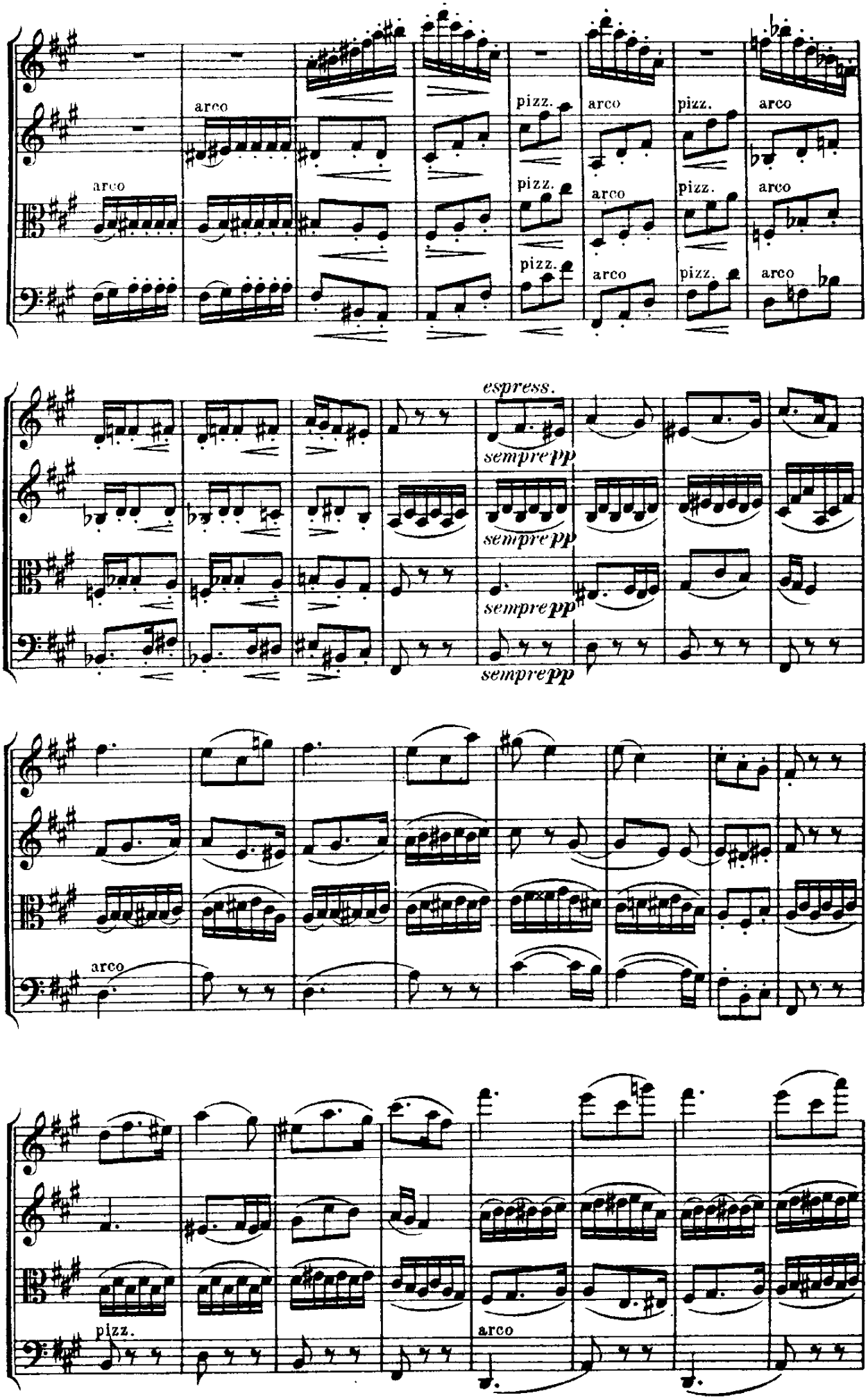
arco
pizz.
arco
pizz.
arco
arco
pizz.
arco
pizz.
arco
pizz.
arco
pizz.
arco
espress.
sempre pp
sempre pp
sempre pp
sempre pp
arco
pizz.
arco

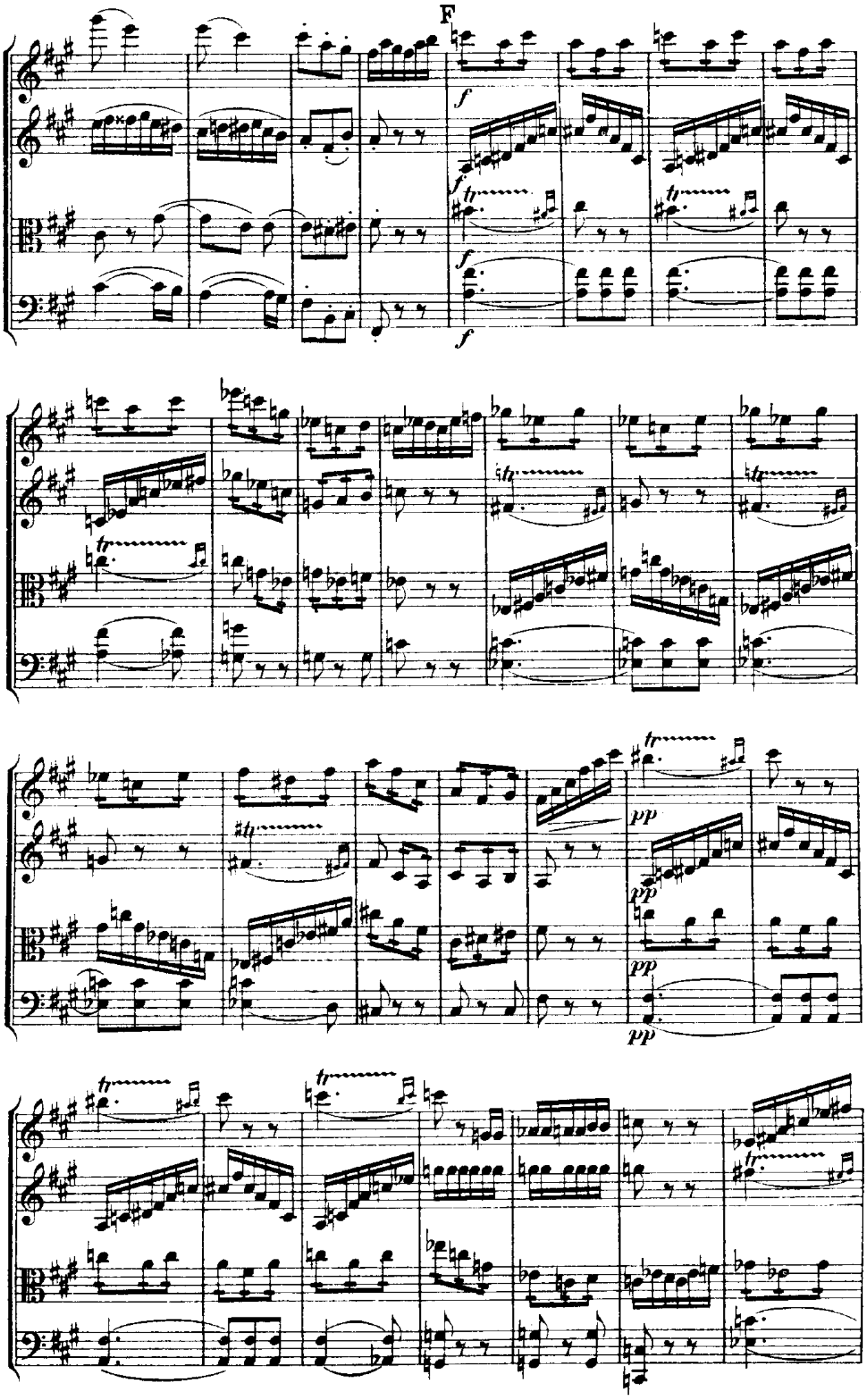
F
f
pp

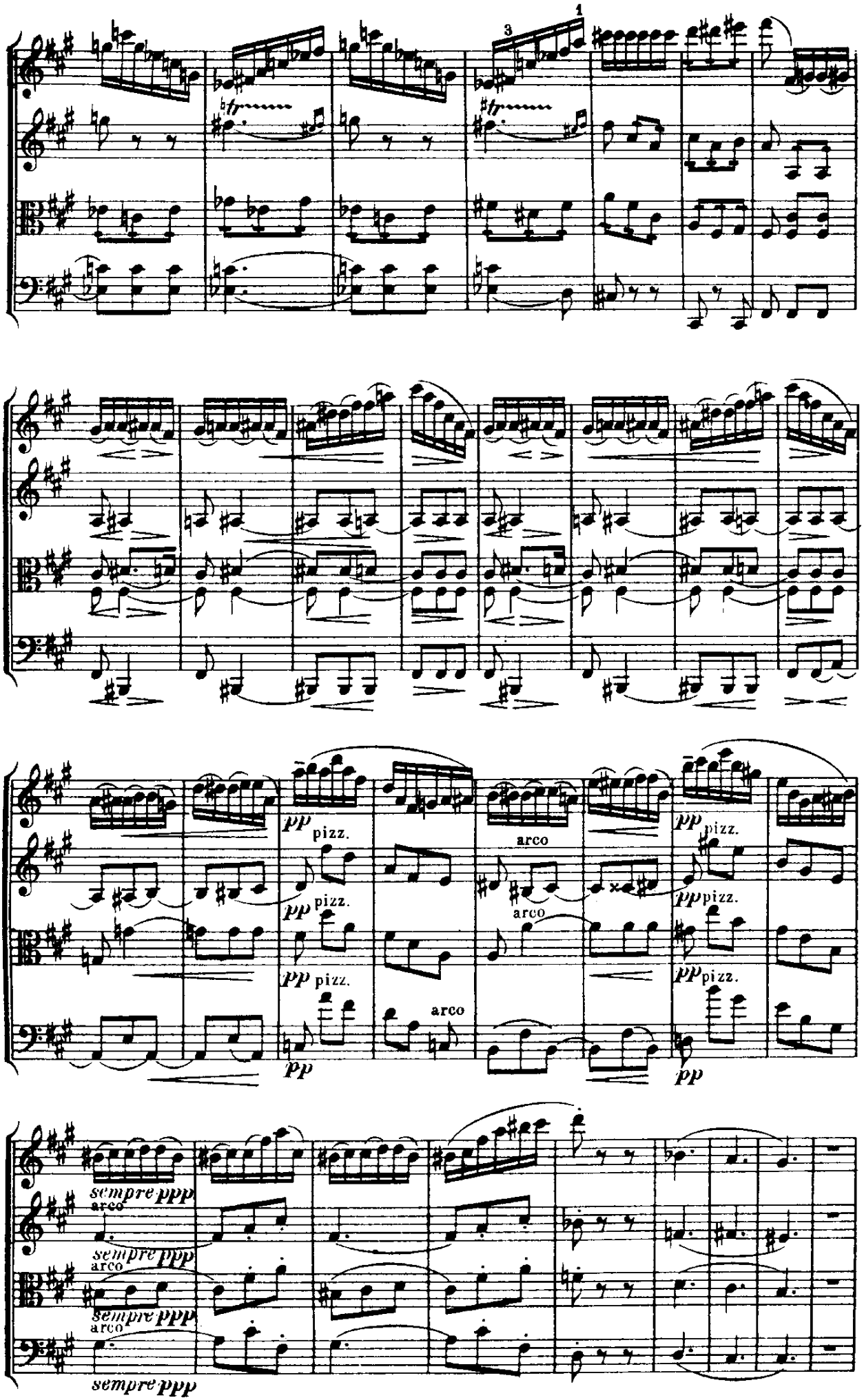
3
1
pp
pizz.
arco
sempre ppp

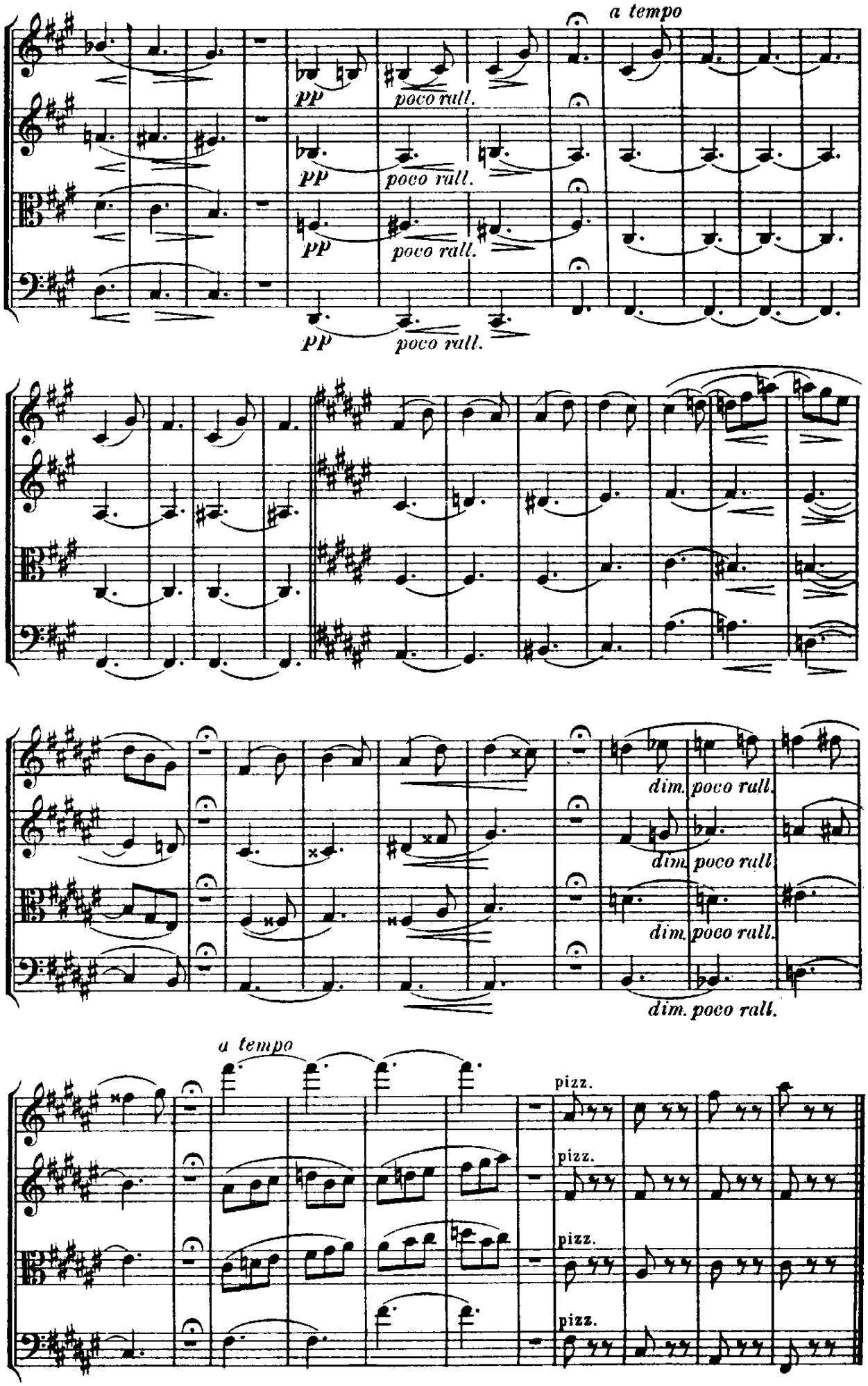
a tempo
pp
poco rall.
pp
poco rall.
pp
poco rall.
pp
poco rall.
dim. poco rall.
dim. poco rall.
dim. poco rall.
dim. poco rall.
a tempo
pizz.
pizz.
pizz.
pizz.

III

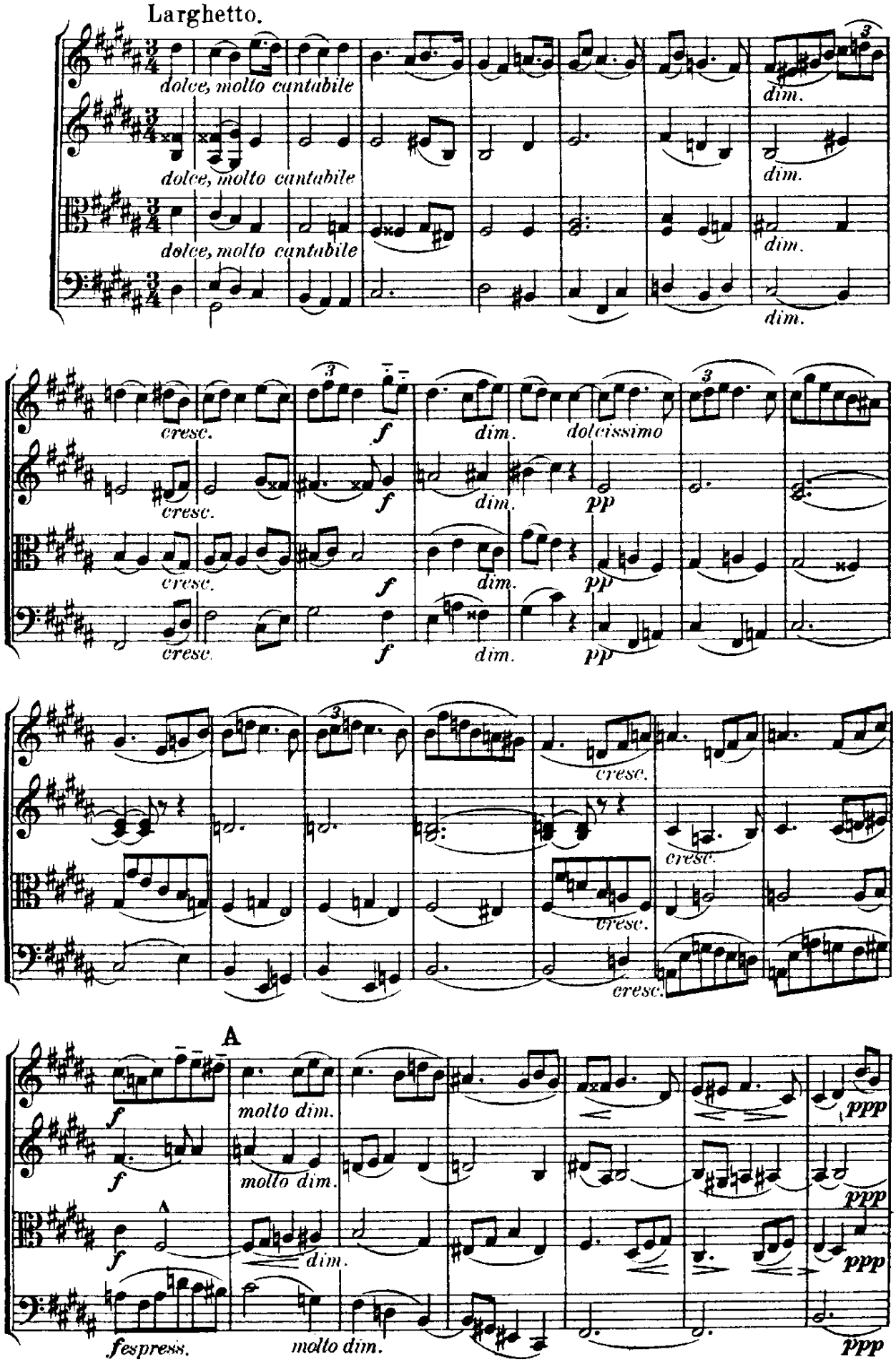
Larghetto.
dolce, molto cantabile
dolce, molto cantabile
dolce, molto cantabile
dim.
dim.
dim.
cresc.
f
dim.
dolcissimo
pp
A
molto dim.
ppp
fespress.
molto dim.

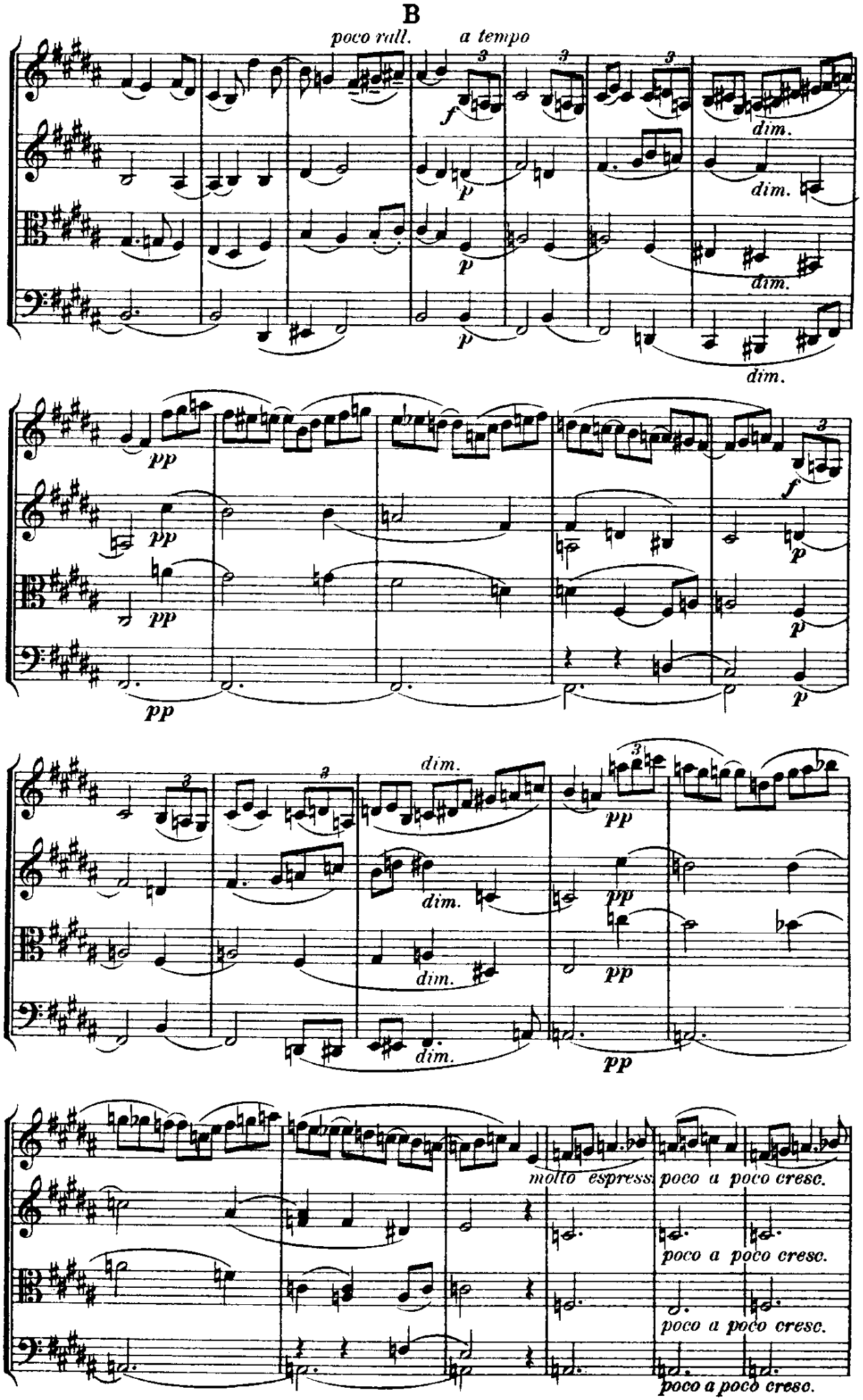
B
poco rall.
a tempo
dim.
dim.
dim.
dim.
dim.
dim.
dim.
dim.
molto espress.
poco a poco cresc.
poco a poco cresc.
poco a poco cresc.
poco a poco cresc.

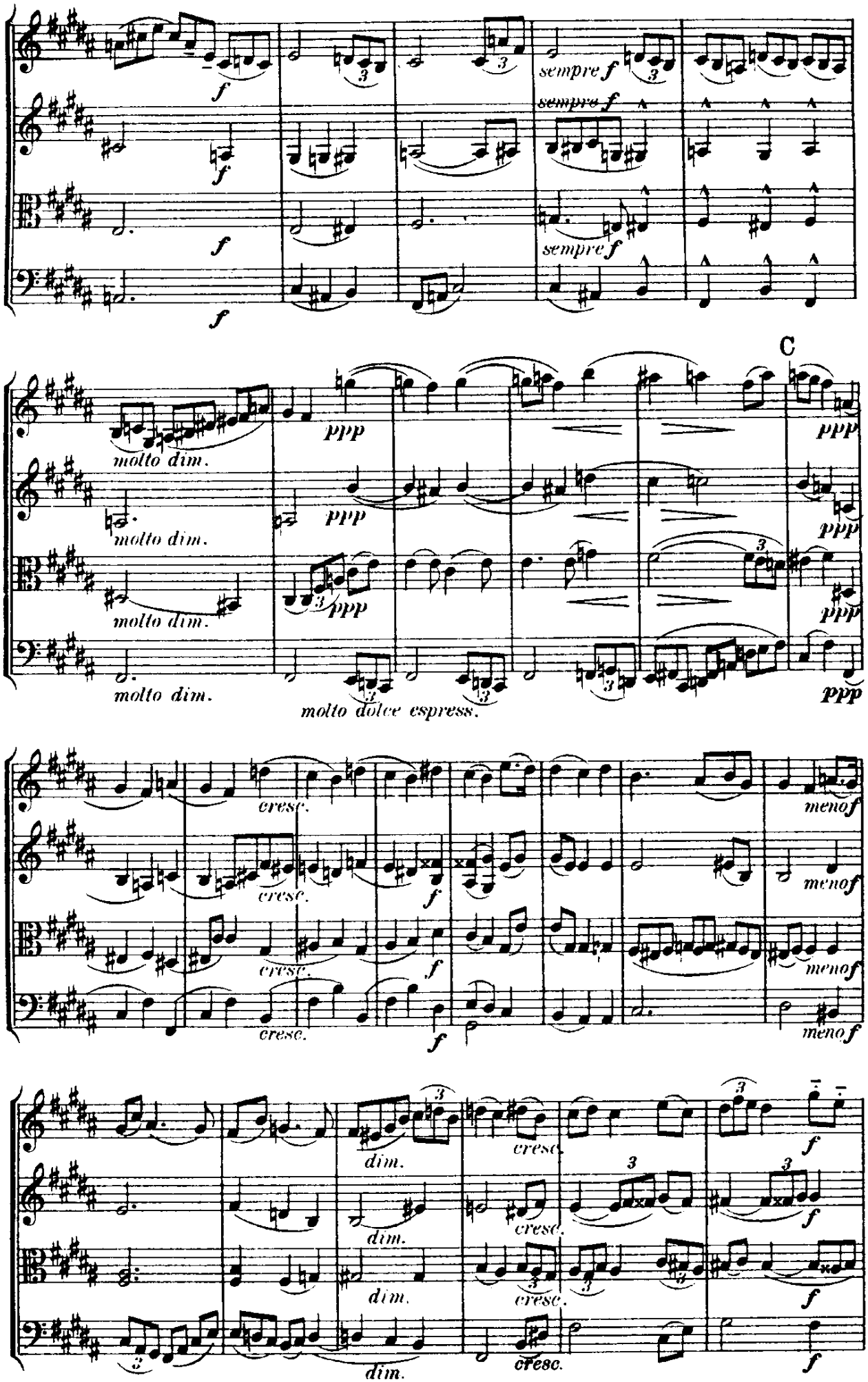
f
sempre f
sempre f
sempre f
C
molto dim.
ppp
molto dim.
ppp
molto dim.
ppp
molto dim.
ppp
molto dolce espress.
cresc.
f
menof
cresc.
f
menof
cresc.
f
menof
cresc.
f
menof
dim.
cresc.
f
dim.
cresc.
f
dim.
cresc.
f
dim.
cresc.
f

D

dim.

dolcissimo

dim.

pp

dim.

pp

dim.

pp

cresc.

cresc.

cresc.

f espress.

molto dim.

f

molto dim.

f

molto dim.

f espress.

ppp

ppp

ppp

ppp

E

molto

molto

molto

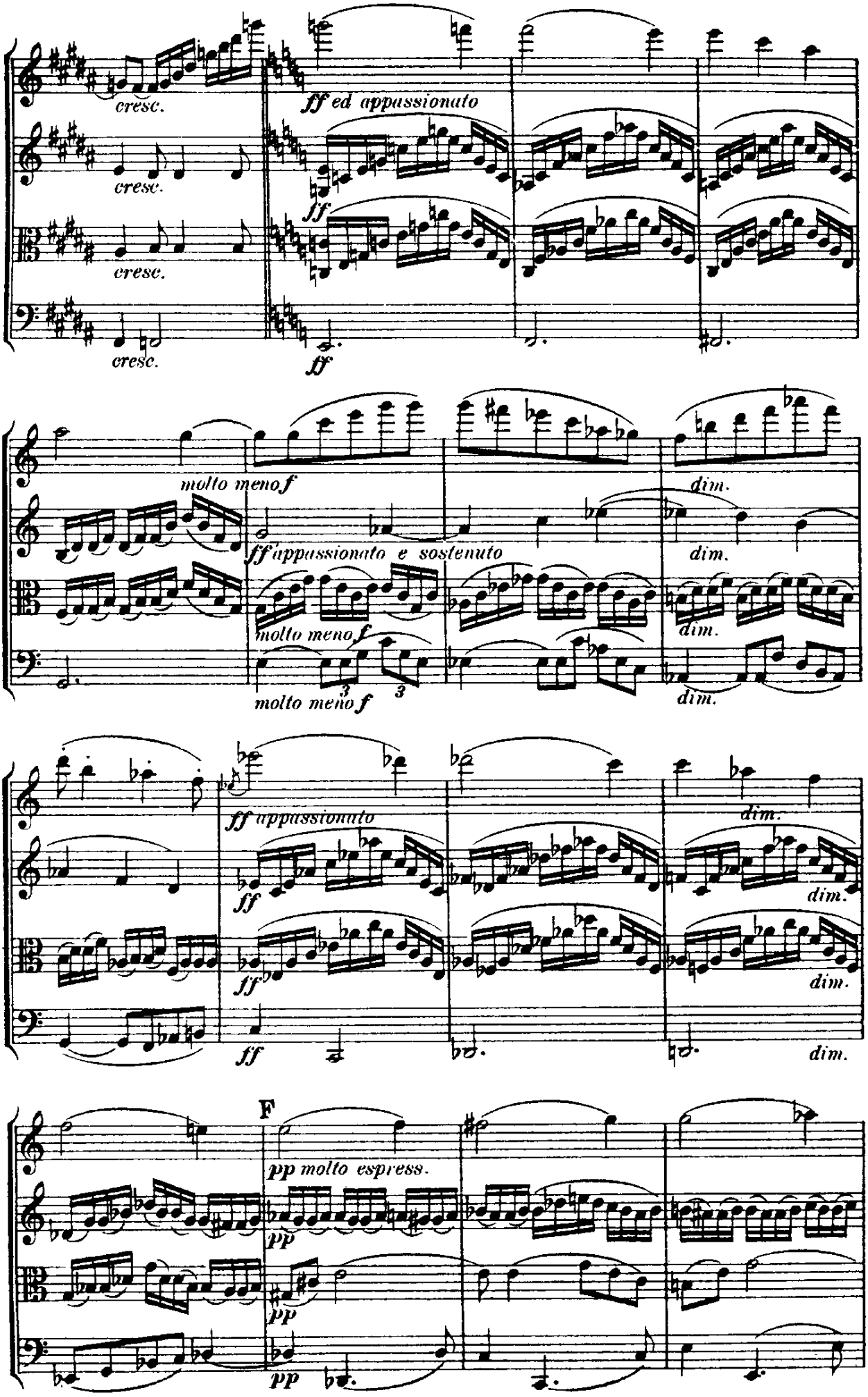
cresc.
ff ed appassionato
ff
molto meno f
ff appassionato e sostenuto
dim.
ff appassionato
F
pp molto espress.
pp

poco a poco cresc.

poco a poco cresc.

poco a poco cresc.

poco a poco cresc.

ff

ff

ff

ff

3

G

dim.

dim.

dim.

3

dim.

3

dolce

p

p

p

pp

pp

poco f ed espress.

pp

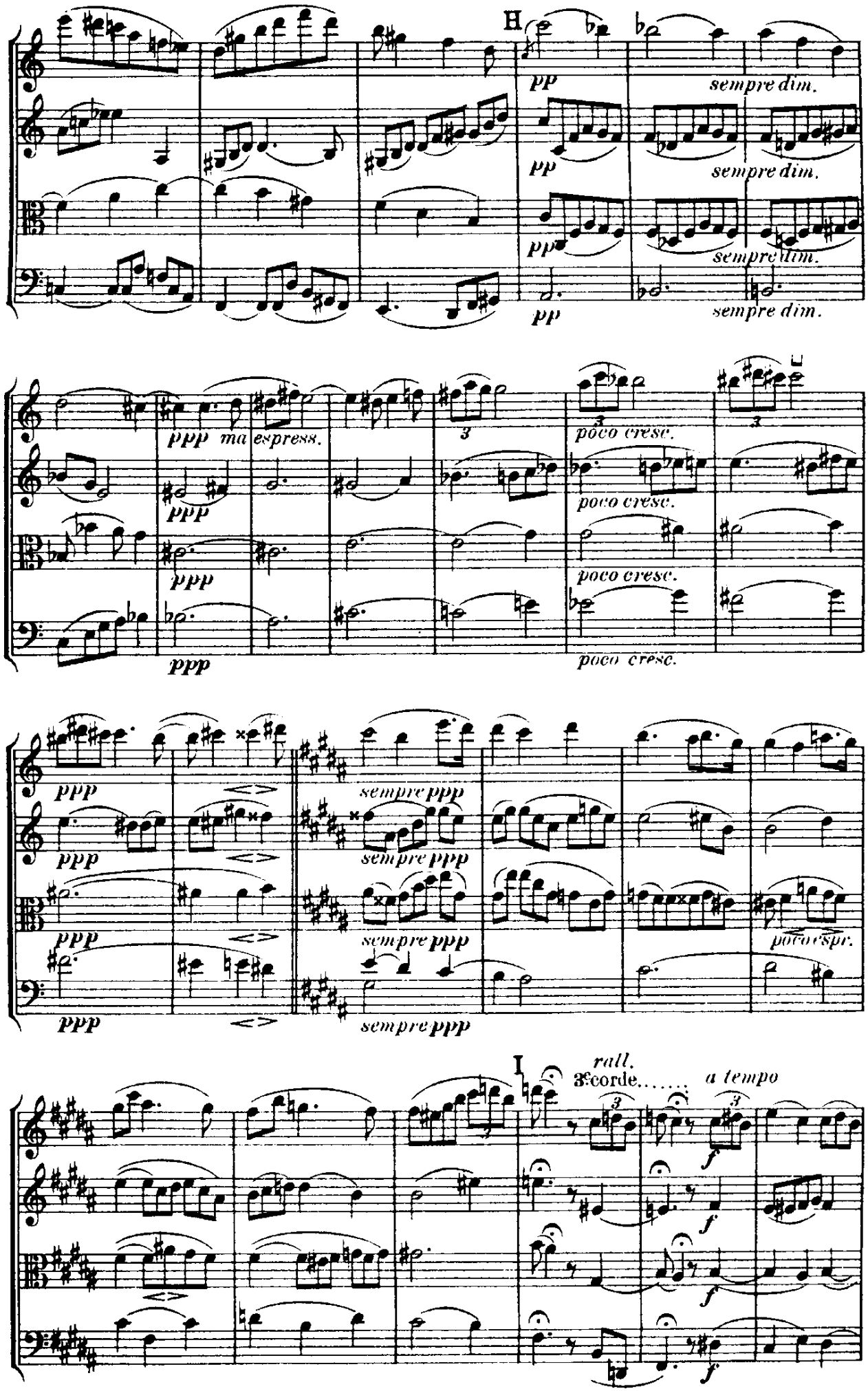
H
pp
sempre dim.
ppp ma espress.
poco cresc.
sempre ppp
poco espr.
I
rall.
3e corde.....
a tempo
f

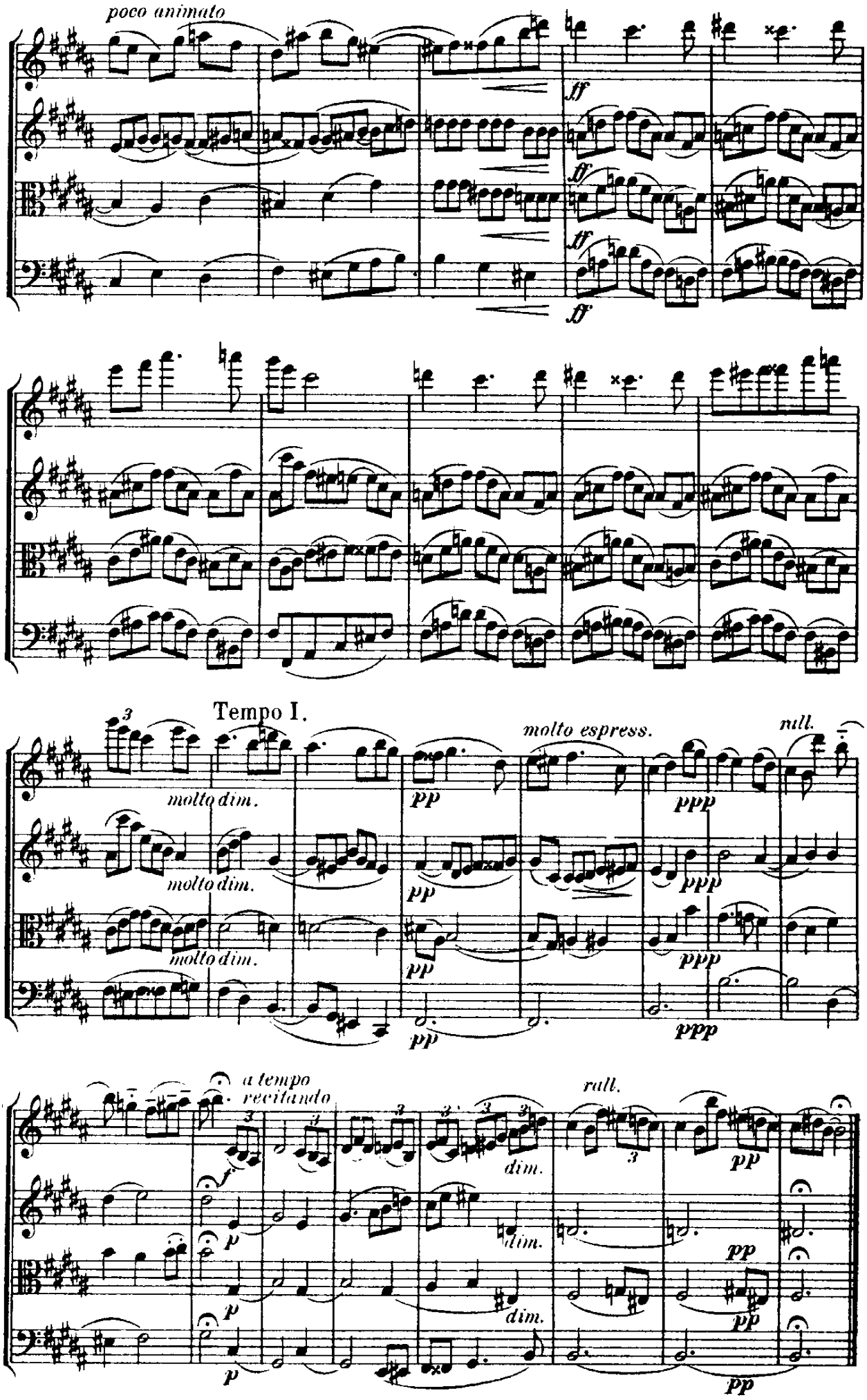
poco animato
ff
Tempo I.
molto dim.
pp
molto espress.
ppp
rall.
a tempo
recitando
f
p
dim.

IV: Final

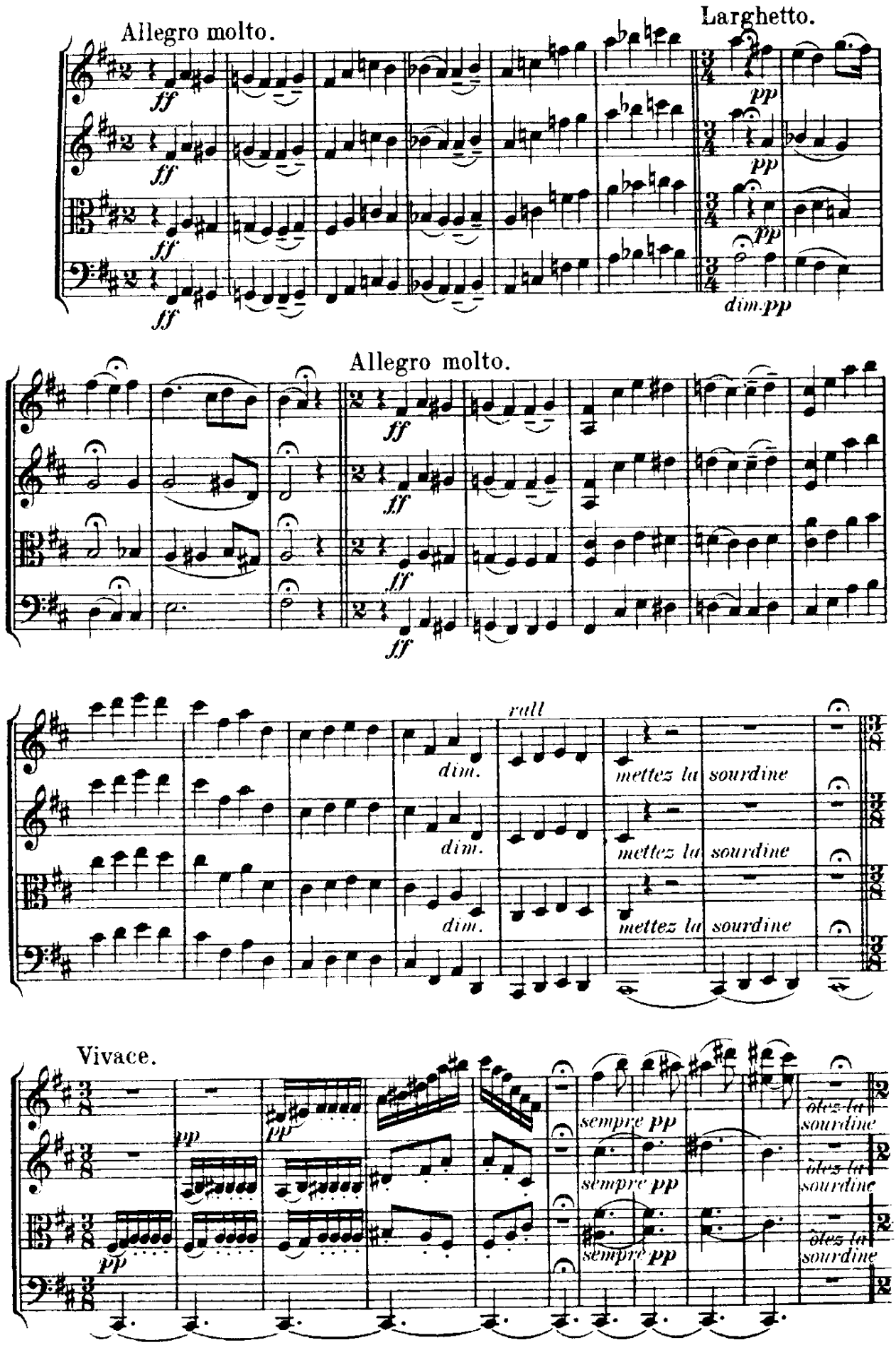
Allegro molto.
ff
Larghetto.
pp
dim. pp
Allegro molto.
ff
dim.
rall
mettez la sourdine
Vivace.
pp
sempre pp
ôtez la sourdine

Allegro molto.

pp molto cresc. ff dim. pp

rall. Poco lento.

sempre pp

dolce ma cantabile

cantabile poco rall. Allegro molto.

pp non troppo dolce

cresc. dim. pp non troppo dolce

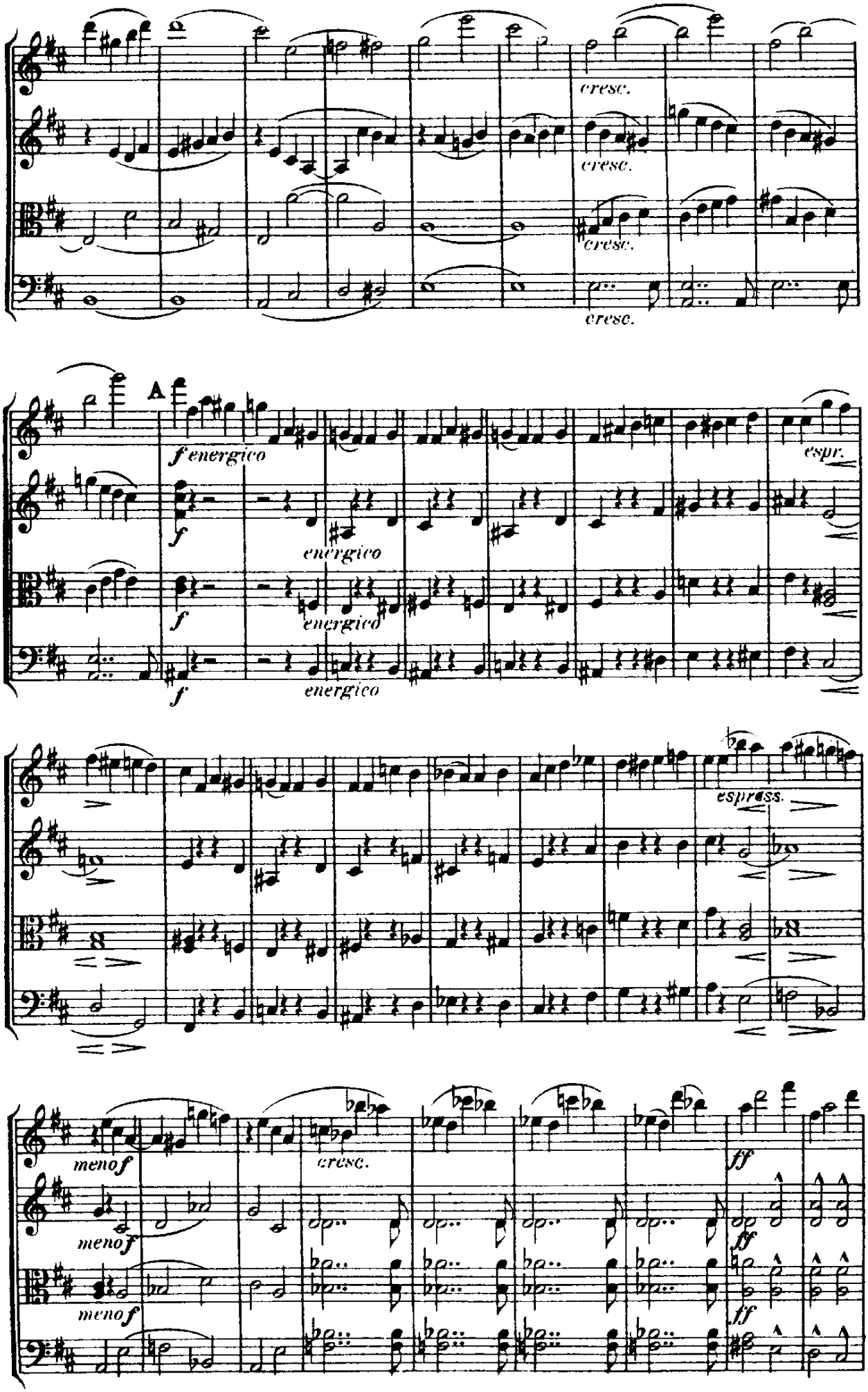
cresc.
cresc.
cresc.
cresc.
A
f energico
f
energico
f
energico
f
energico
espr.
espress.
meno f
meno f
meno f
cresc.
ff
ff
ff

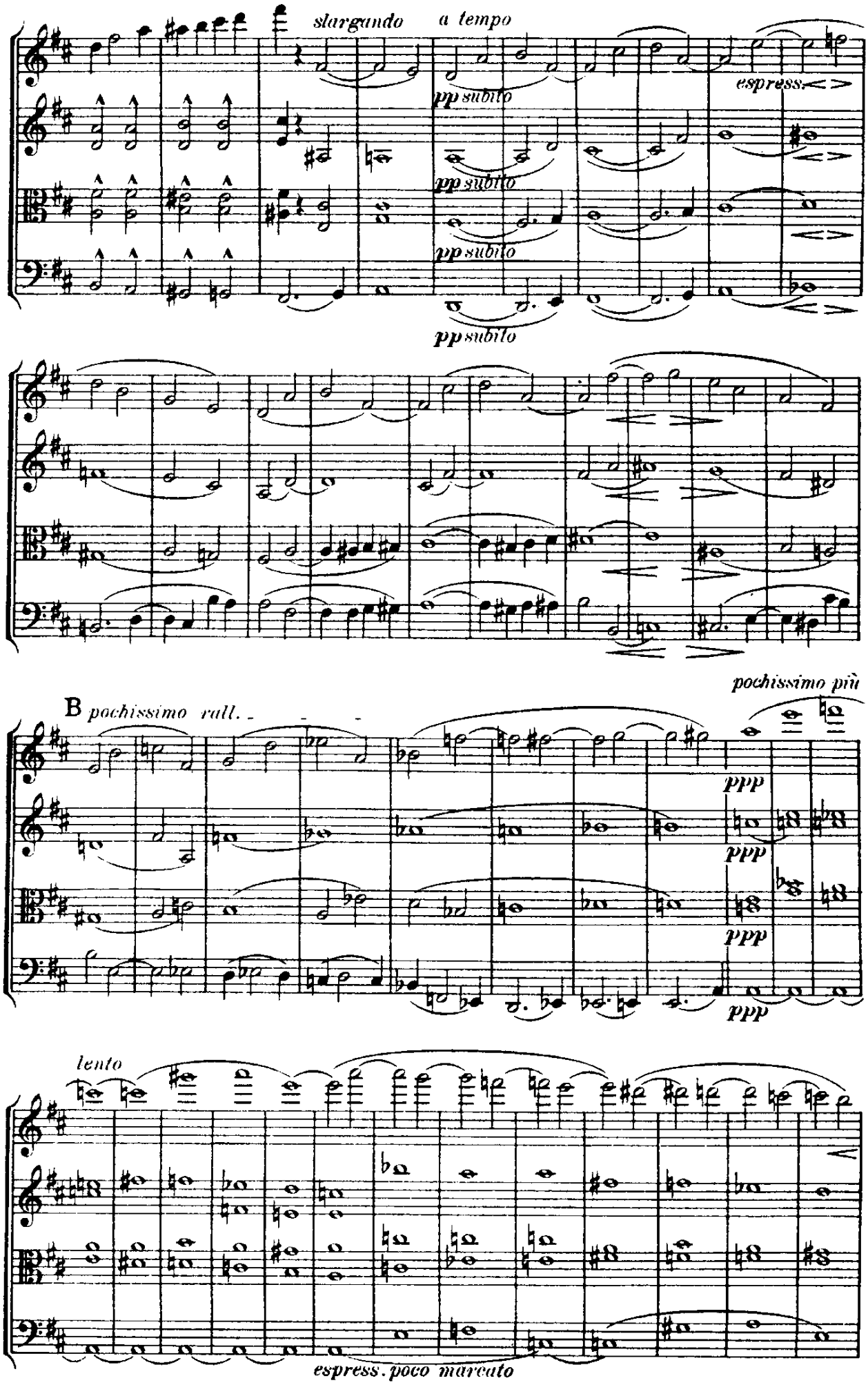
slargando
a tempo
pp subito
pp subito
pp subito
pp subito
espress.
B
pochissimo rall.
pochissimo più
ppp
ppp
ppp
ppp
lento
espress. poco marcato

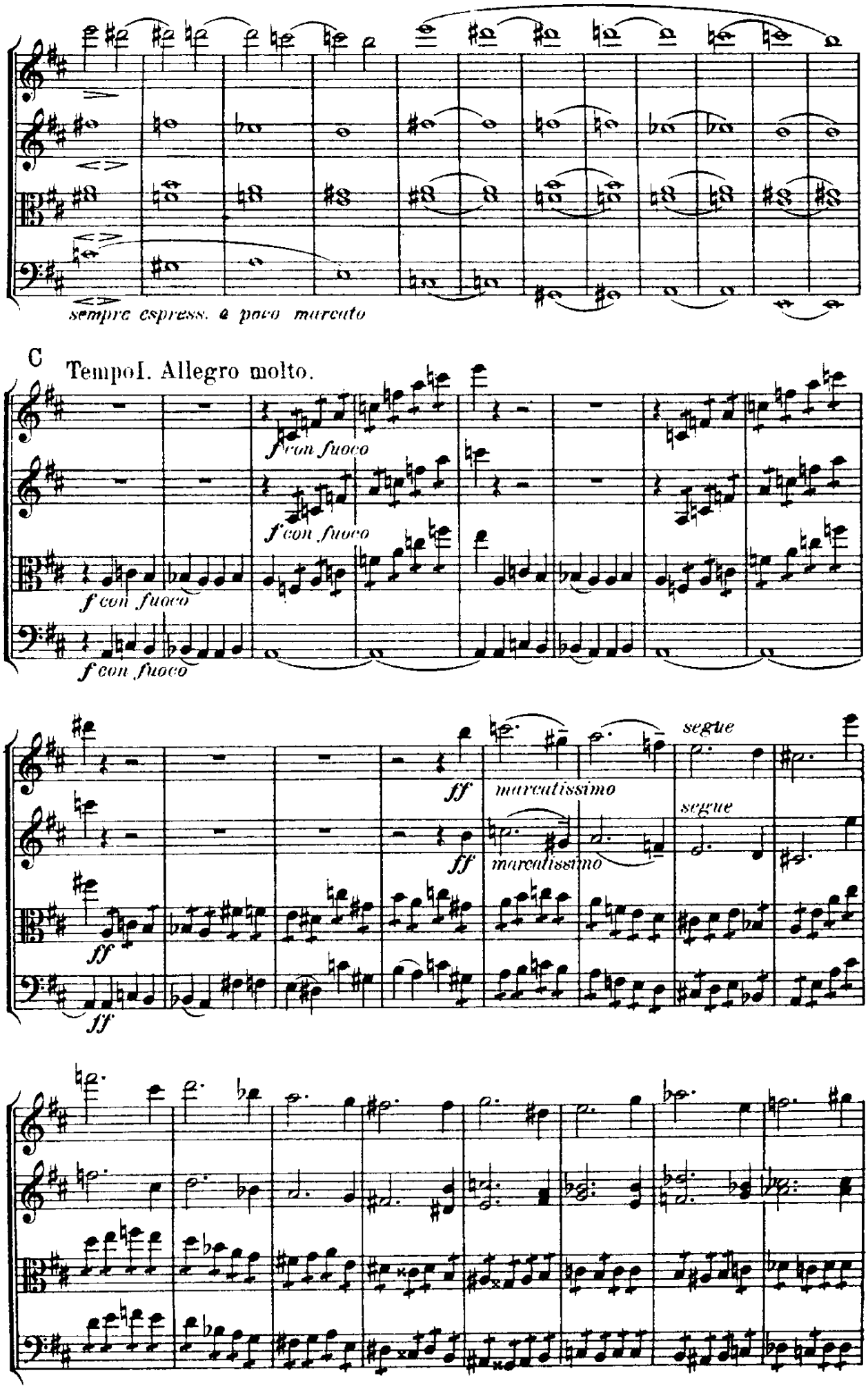
sempre espress. e poco marcato
C
Tempo I. Allegro molto.
f con fuoco
f con fuoco
f con fuoco
f con fuoco
ff
marcatissimo
segue
ff
marcatissimo
segue
ff
ff

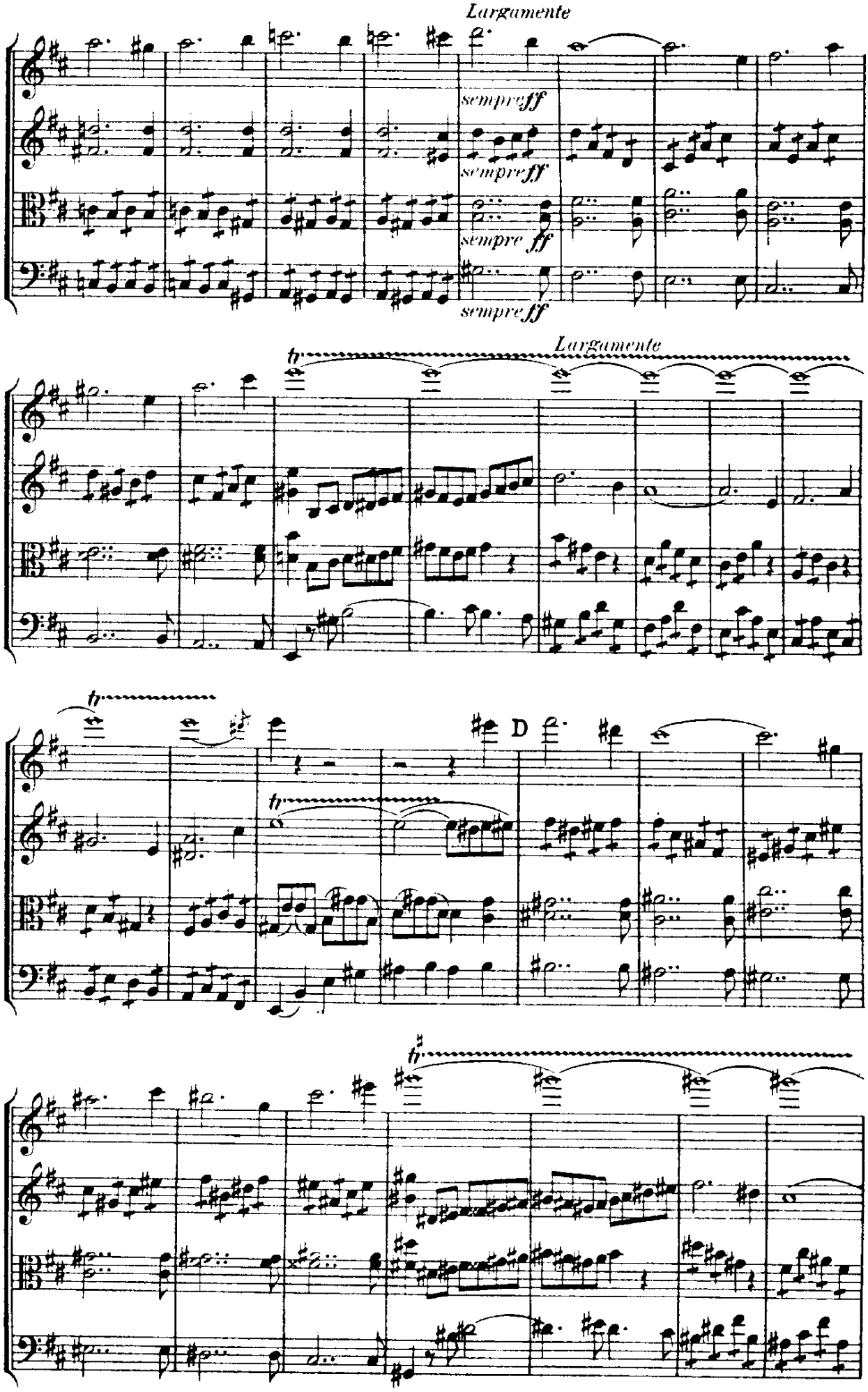
Largamente
sempre ff
sempre ff
sempre ff
sempre ff
Largamente
D

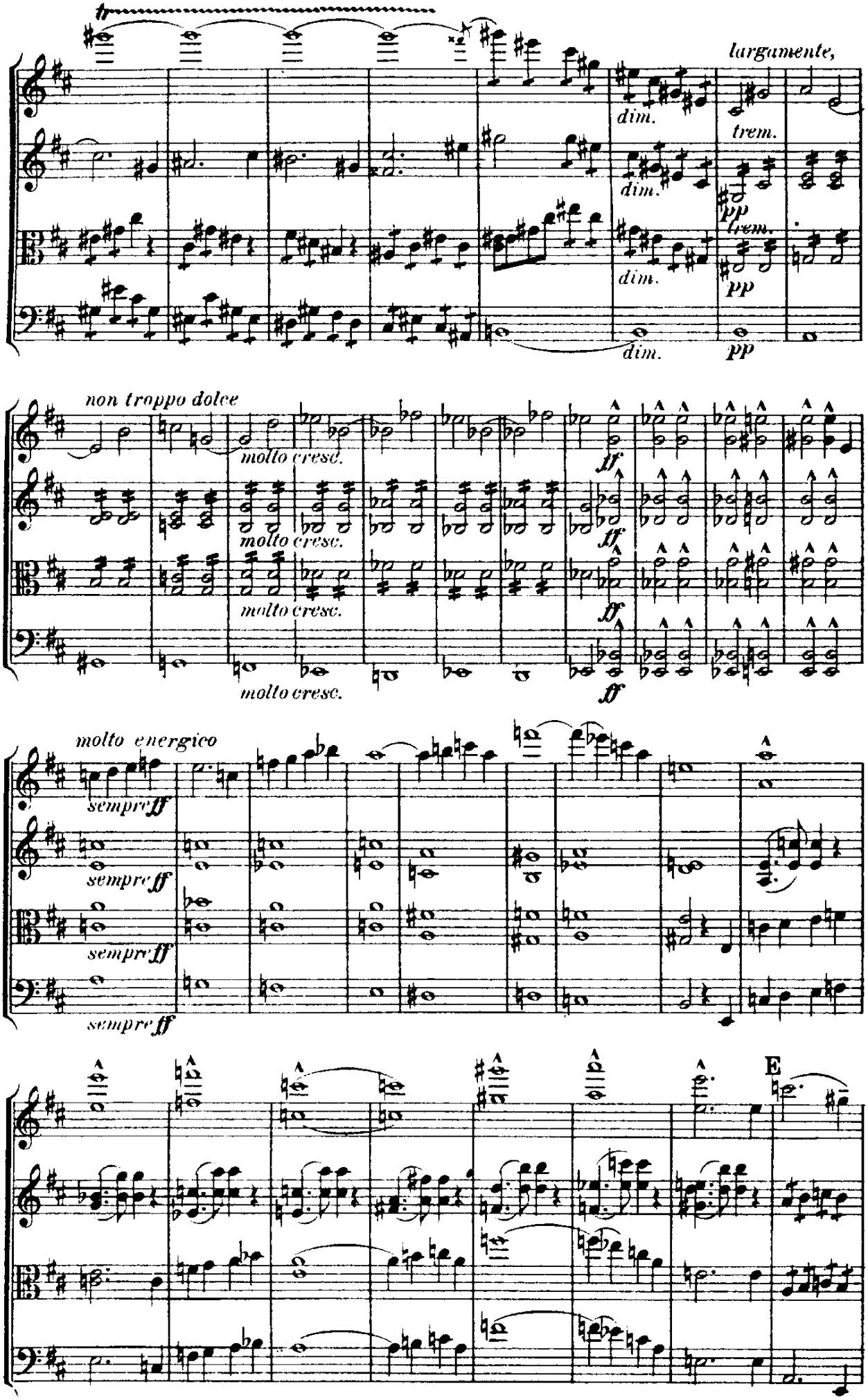
tr
largamente,
dim.
trem.
pp
non troppo dolce
molto cresc.
ff
molto energico
sempre ff
E

segue

pp

pp

pp

pp

Long.

ppp molto cresc.

ppp

ppp

legato

ppp

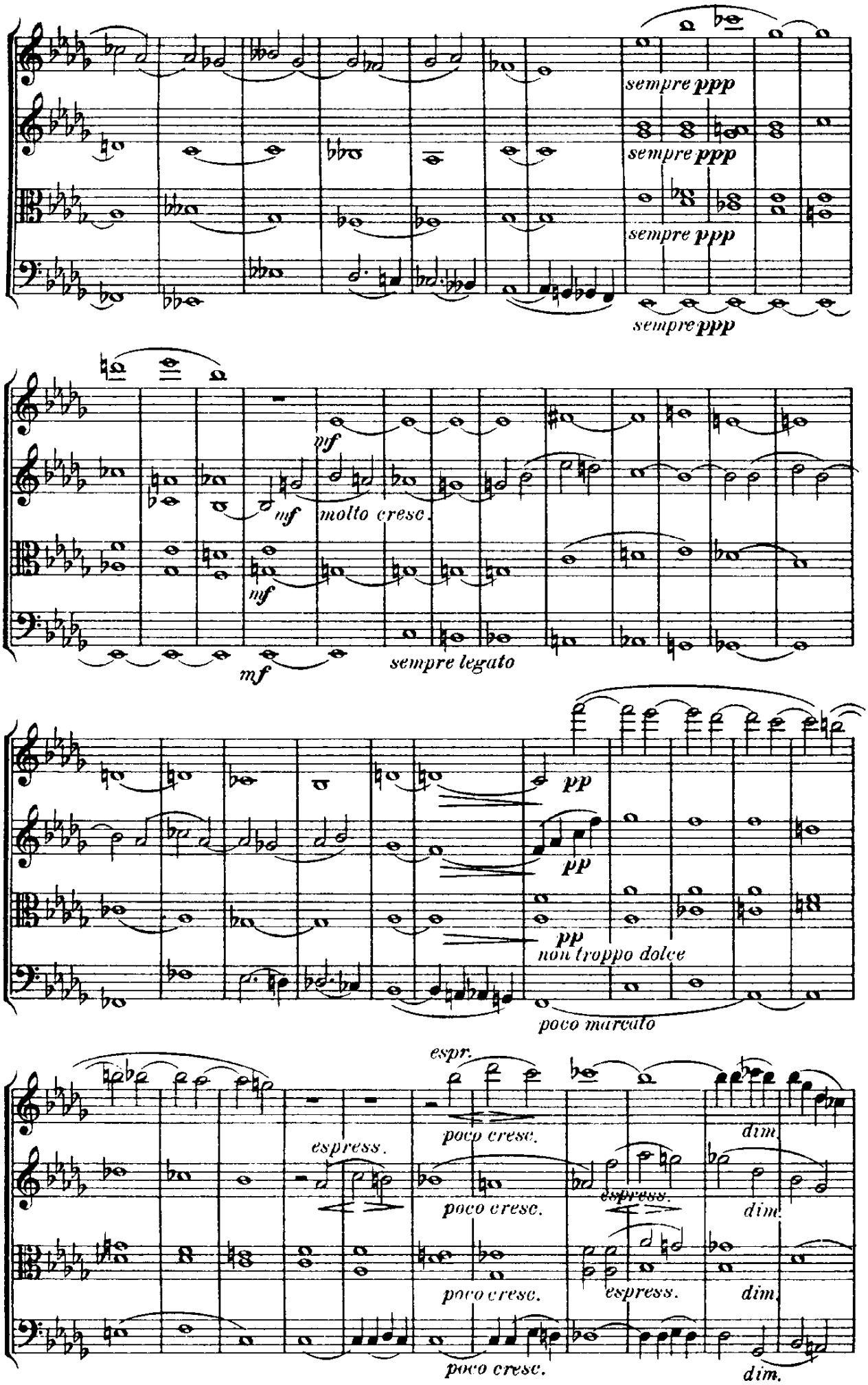
sempre ppp
sempre ppp
sempre ppp
sempre ppp
mf
mf
molto cresc.
mf
mf
sempre legato
pp
pp
pp
non troppo dolce
poco marcato
espr.
poco cresc.
dim.
espress.
poco cresc.
espress.
dim.
poco cresc.
espress.
dim.
poco cresc.
dim.

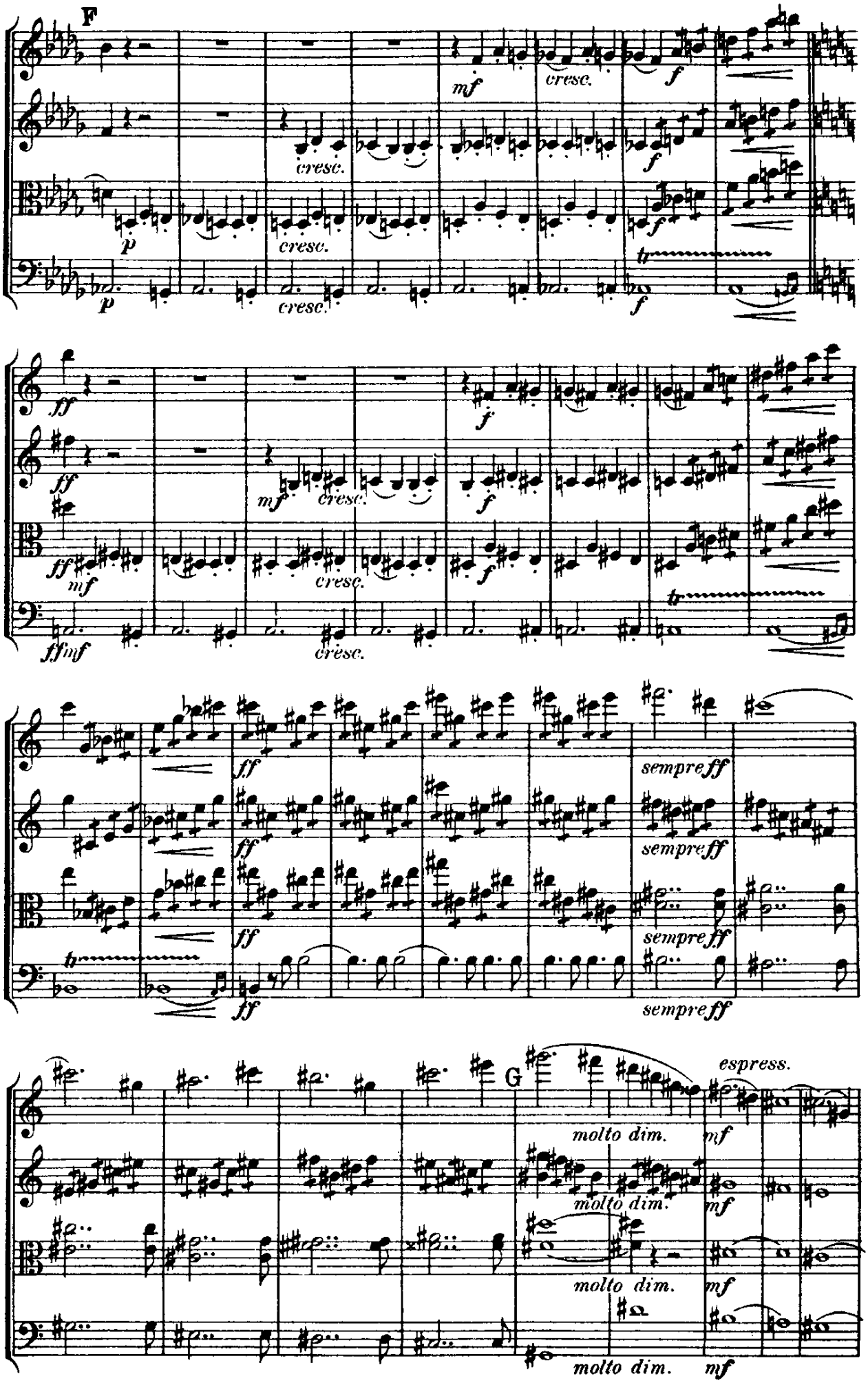
F
mf
cresc.
f
p
ff
mf
ffmf
sempre ff
G
espress.
molto dim.

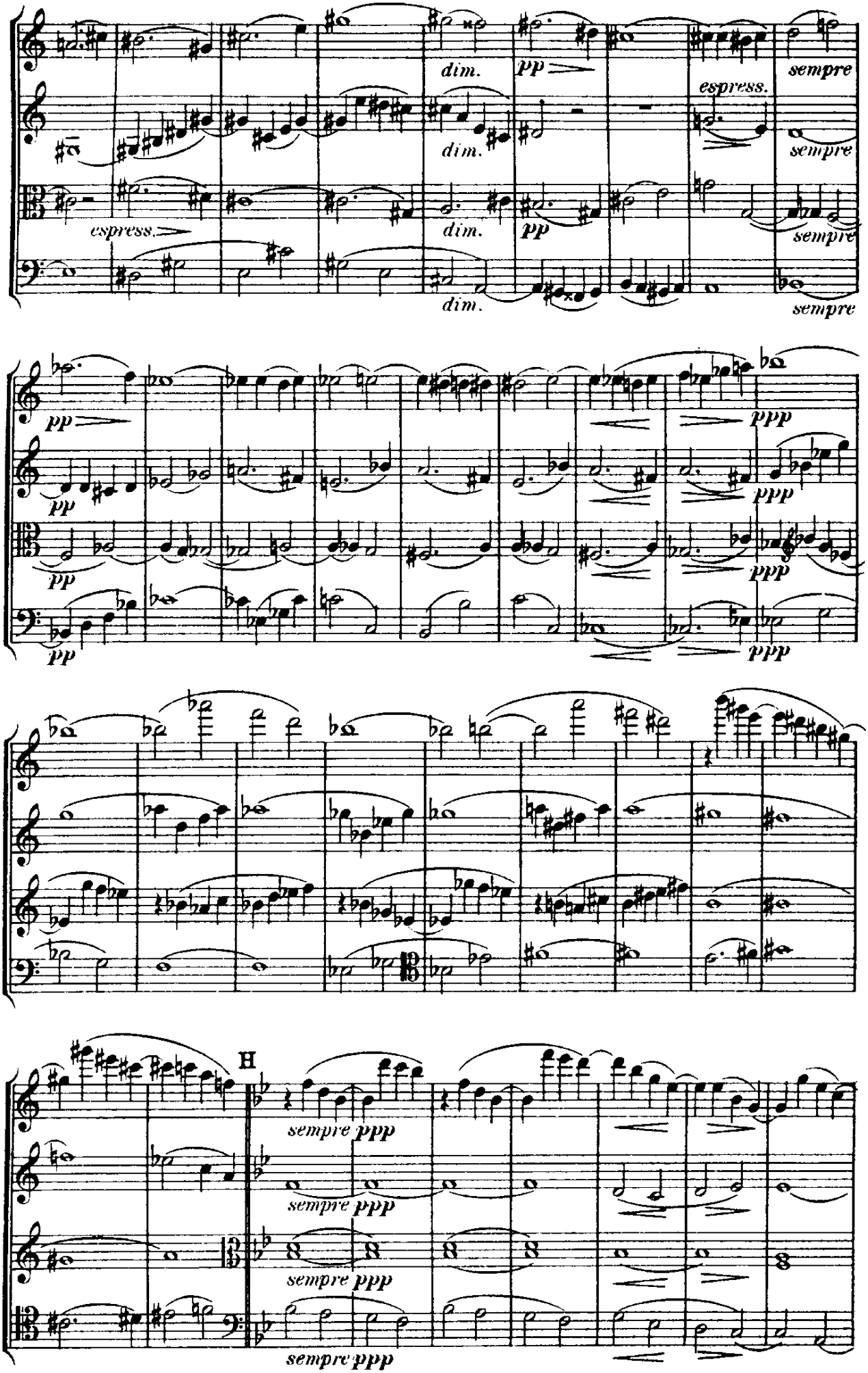
dim.
pp
espress.
sempre
espress.
dim.
pp
sempre
dim.
sempre
pp
ppp
pp
ppp
pp
ppp
pp
ppp
H
sempre ppp
sempre ppp
sempre ppp
sempre ppp

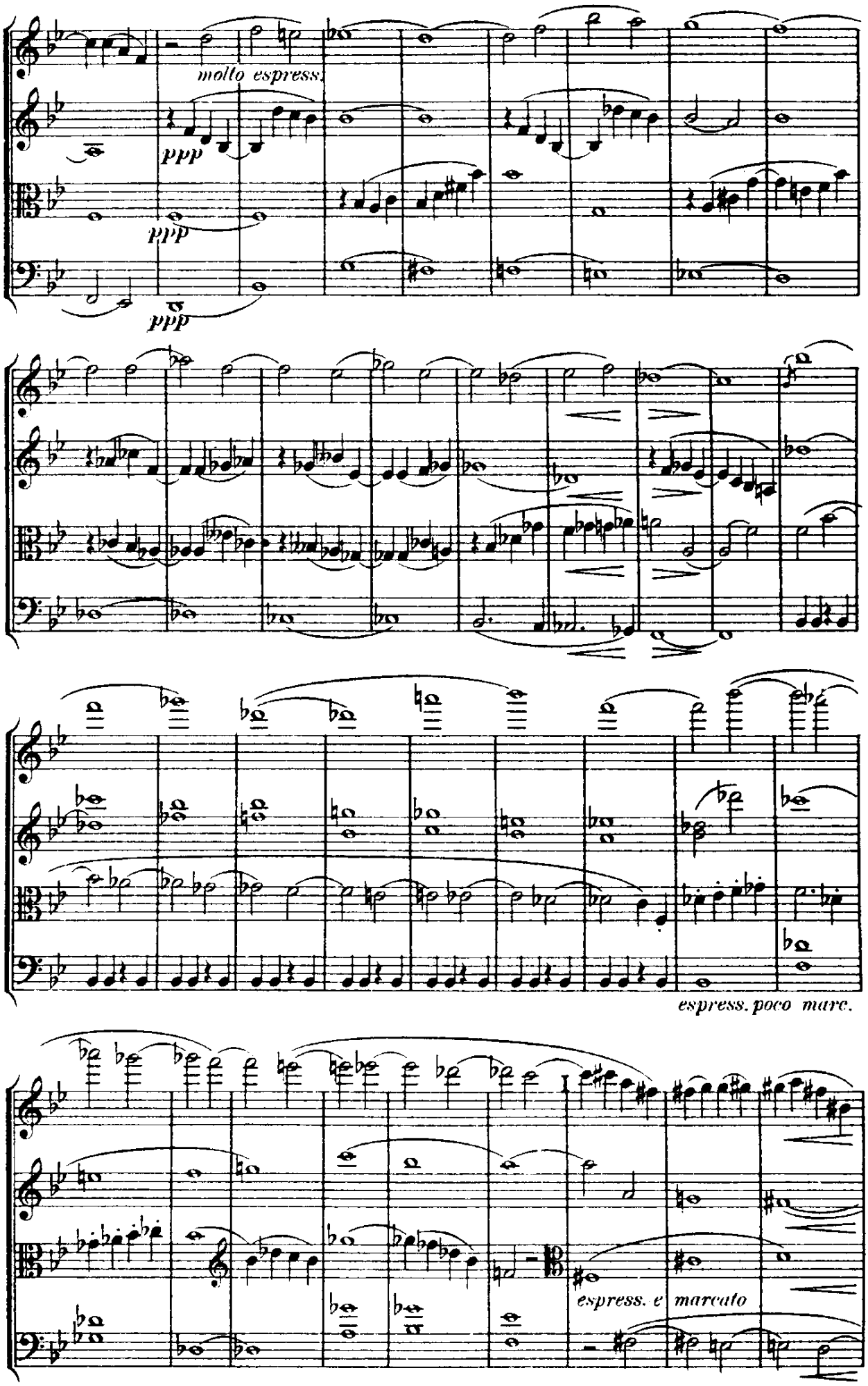
molto espress.
ppp
ppp
ppp
espress. poco marc.
espress. e marcato

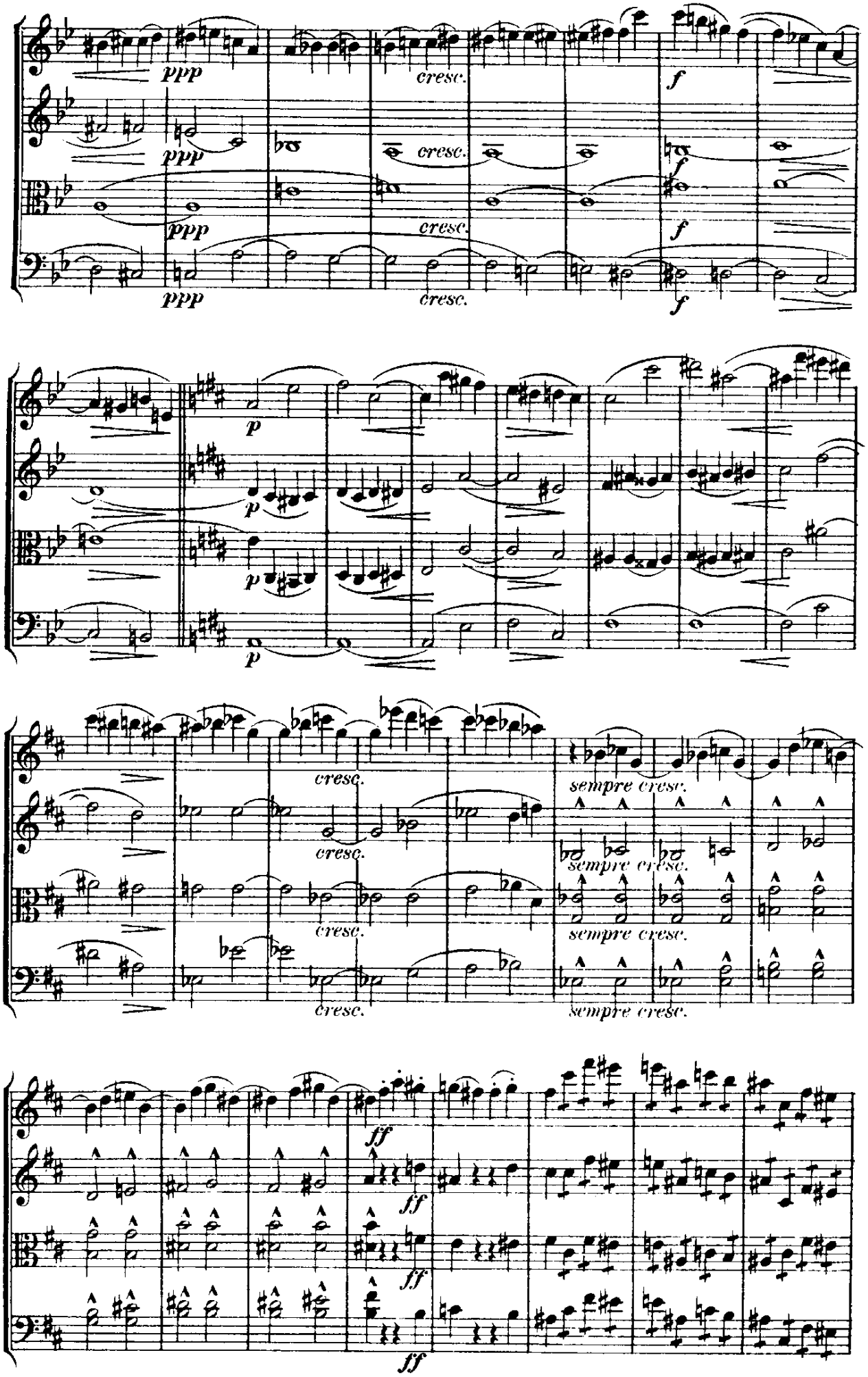
ppp
cresc.
f
p
sempre cresc.
ff

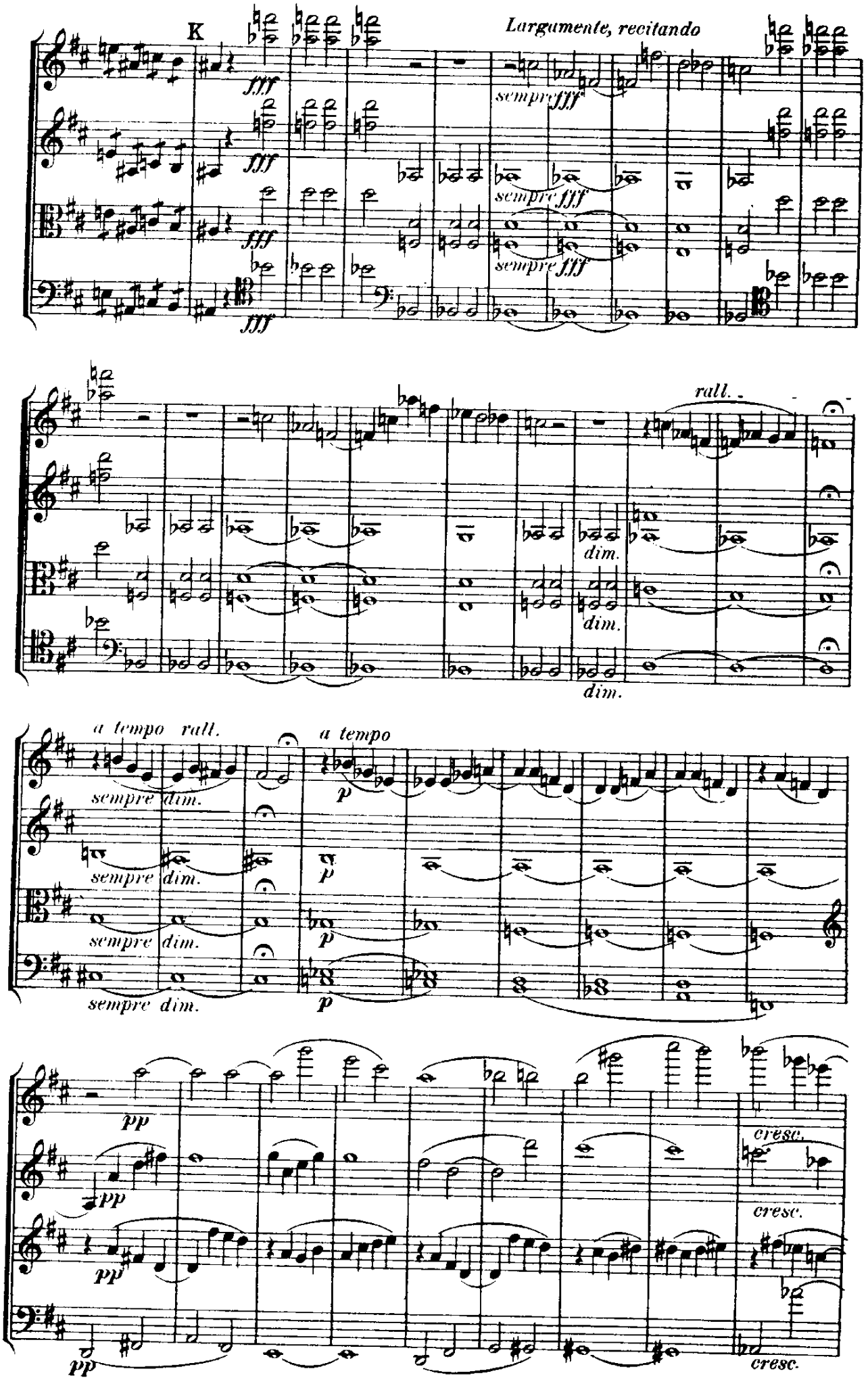
K
Largamente, recitando
fff
sempre fff
rall.
dim.
a tempo
rall.
sempre dim.
p
pp
cresc.

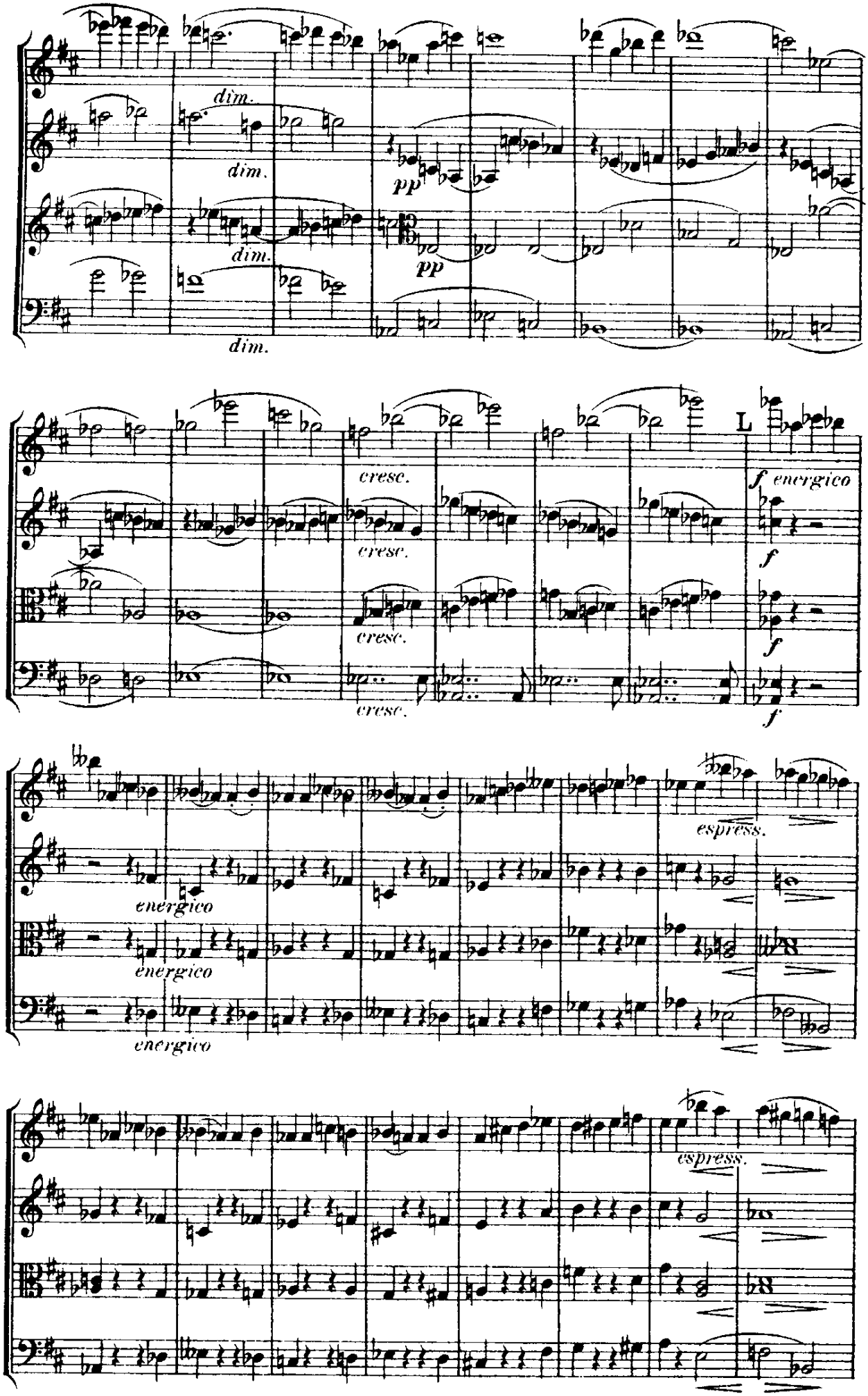
dim.
dim.
pp
dim.
pp
dim.
cresc.
cresc.
cresc.
cresc.
L
f energico
f
f
f
energico
energico
energico
espress.
espress.

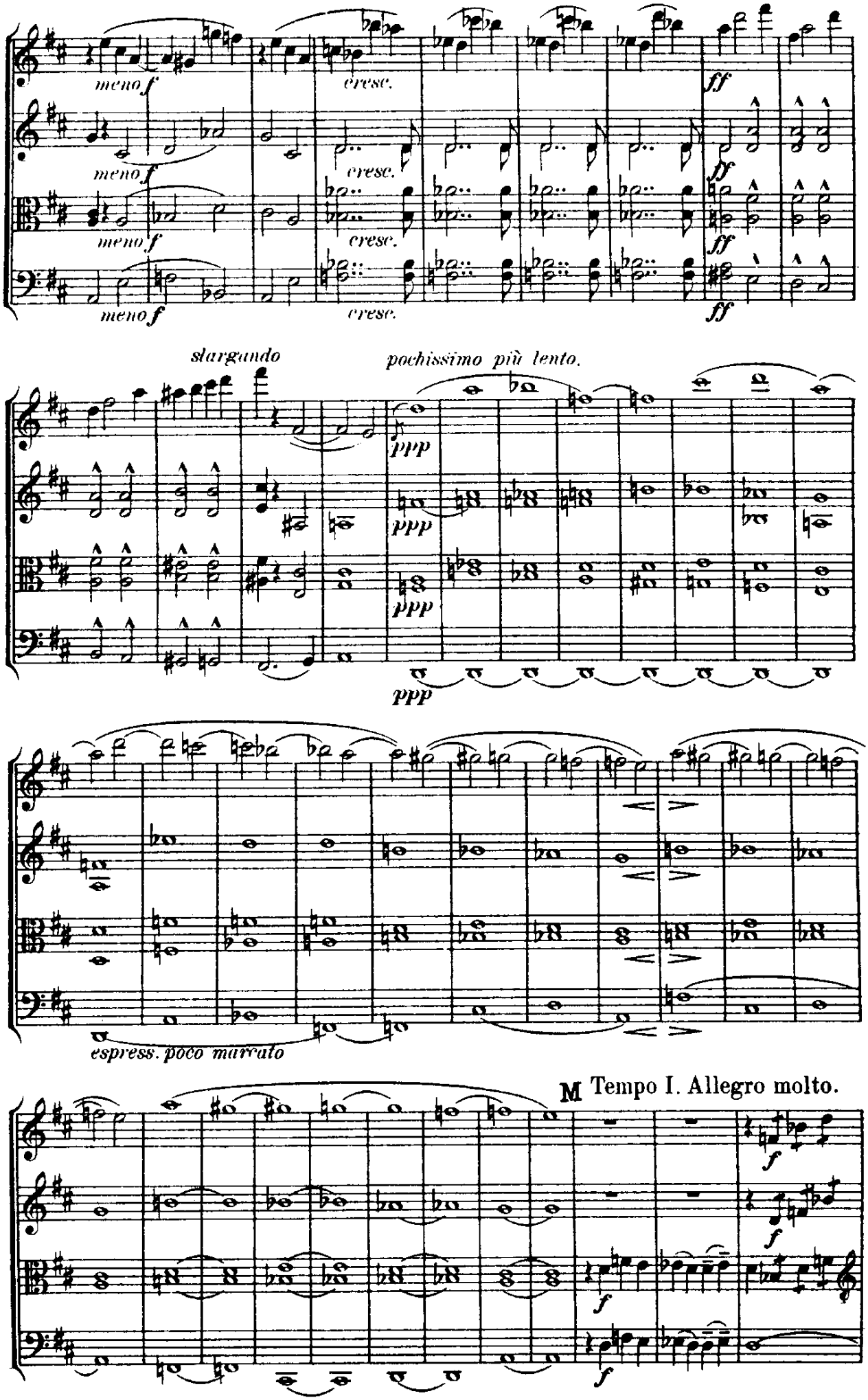
meno f
cresc.
ff
slargando
pochissimo più lento.
ppp
espress. poco marcato
M Tempo I. Allegro molto.
f

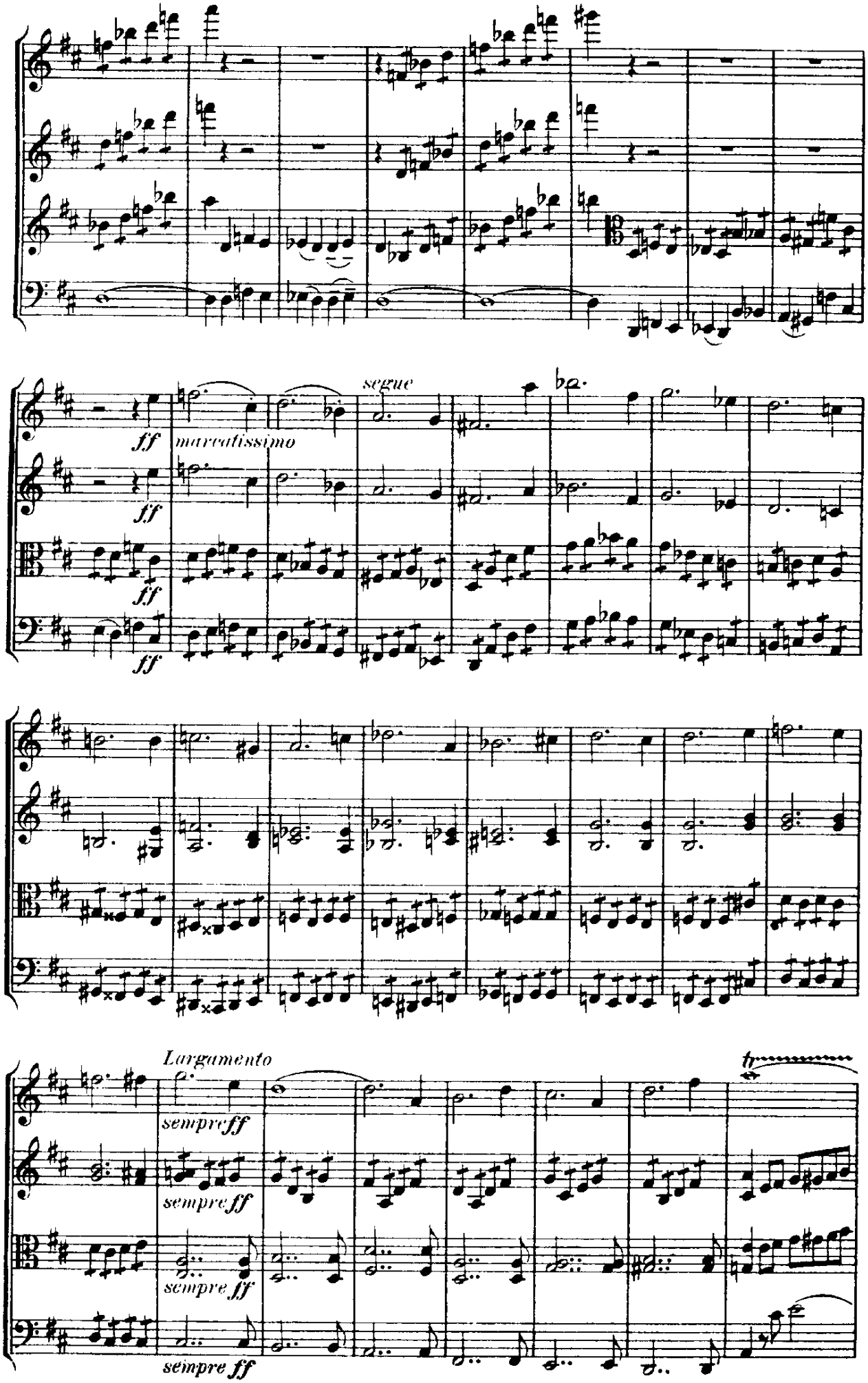
ff
marcatissimo
segue
Largamento
sempre ff
tr

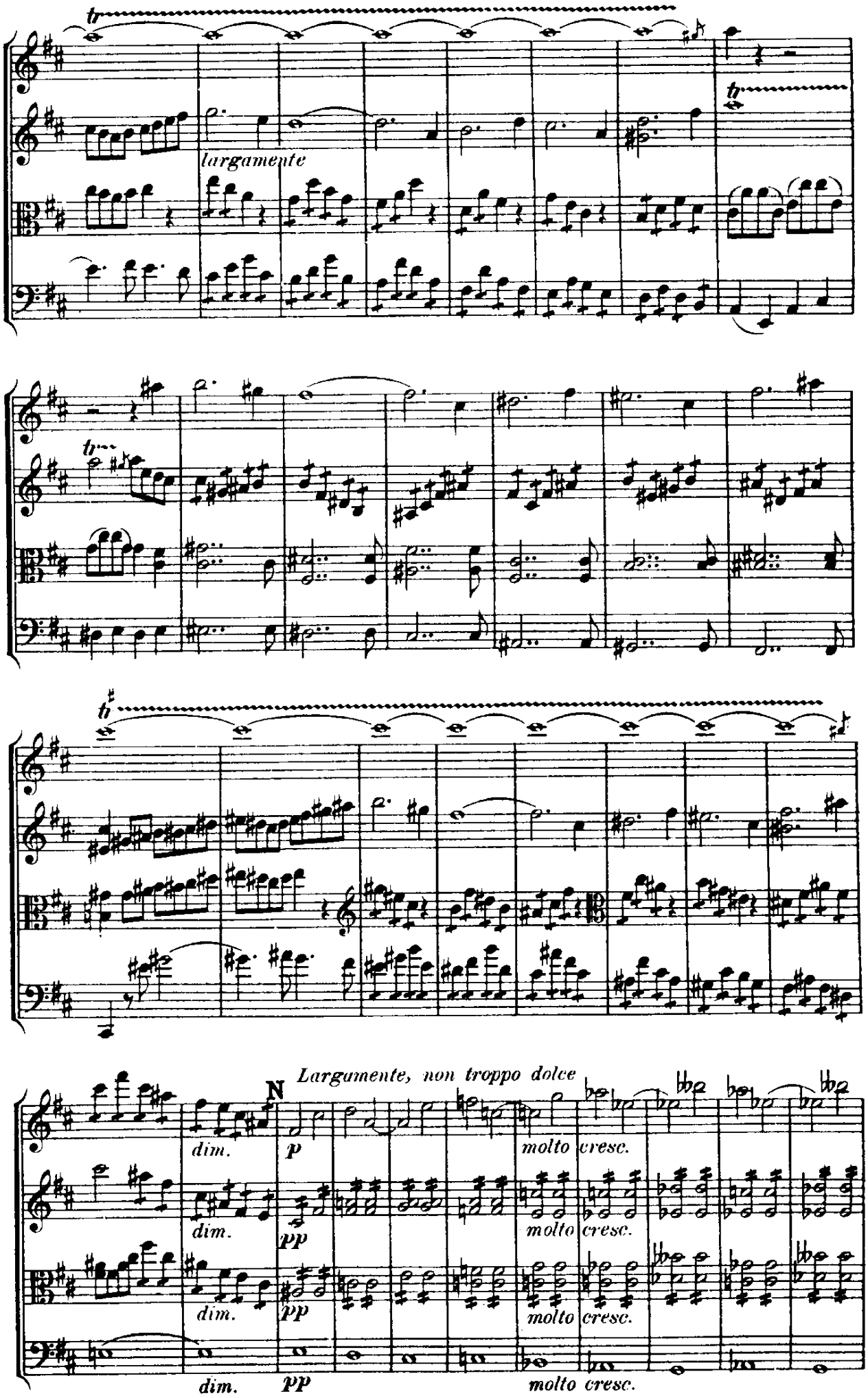
tr
largamente
tr
tr
Largamente, non troppo dolce
N
dim.
p
molto cresc.
dim.
pp
molto cresc.
dim.
pp
molto cresc.
dim.
pp
molto cresc.

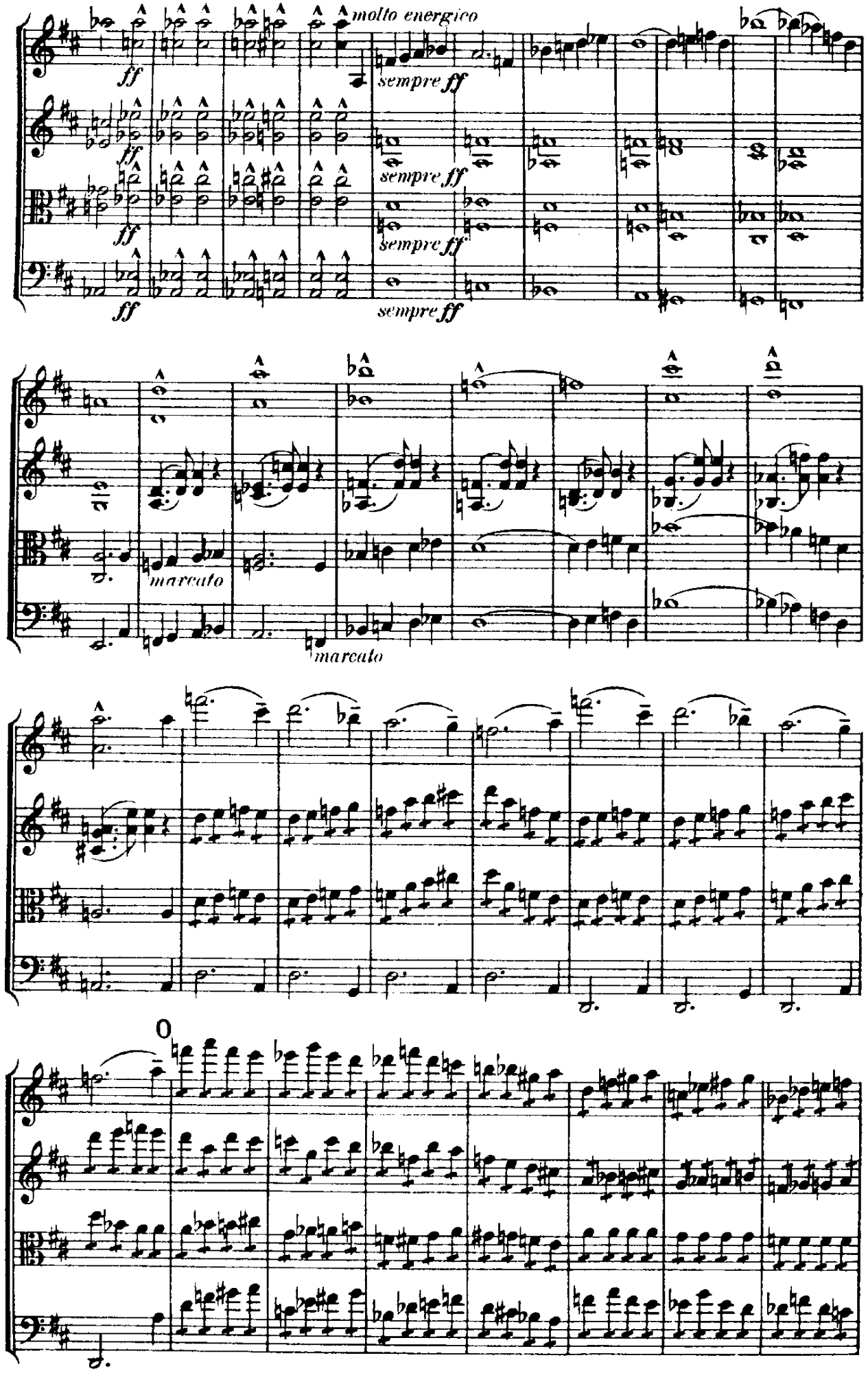
molto energico
ff
sempre ff
marcato
0

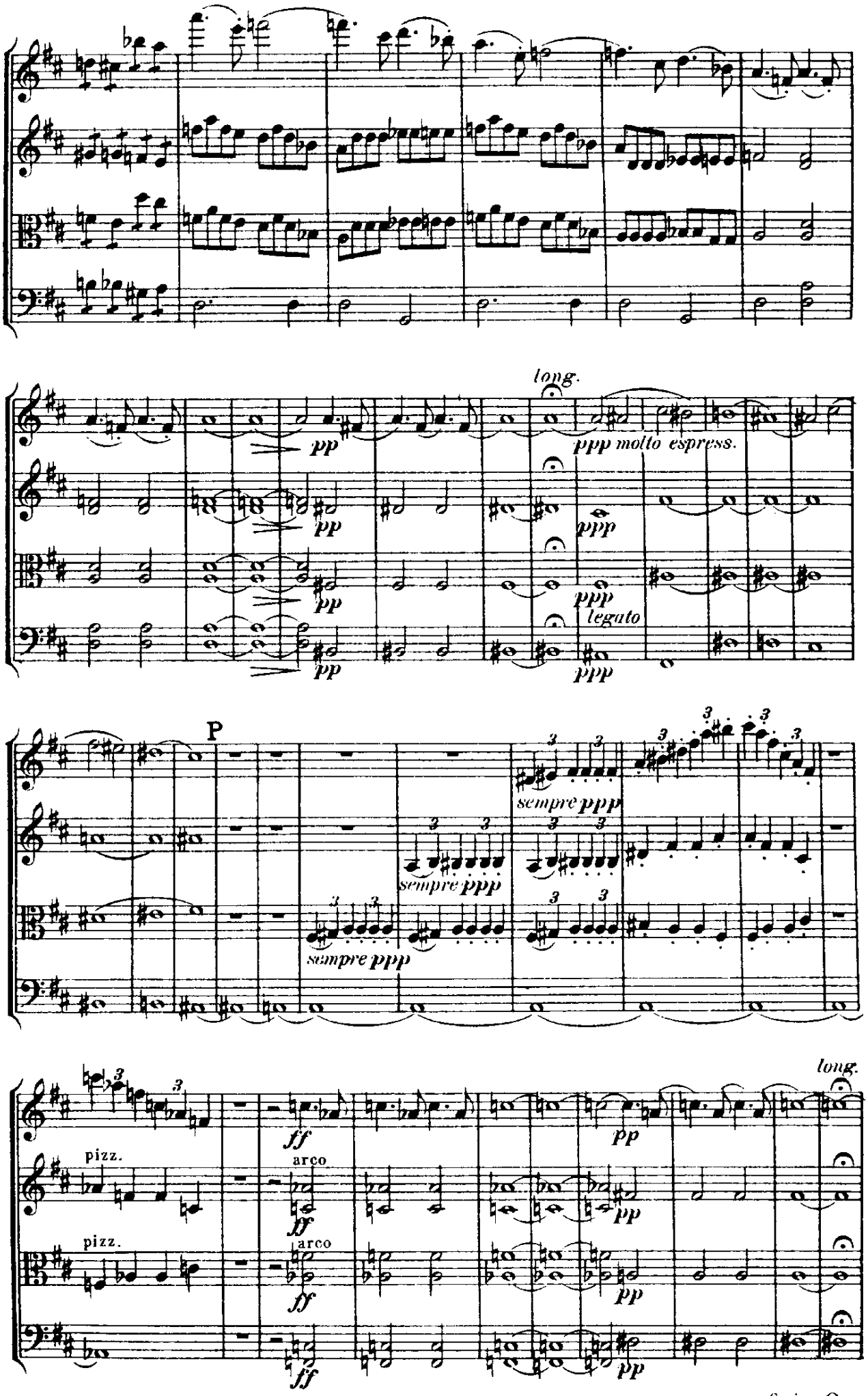
long.
pp
ppp molto espress.
ppp
legato
P
sempre ppp
ff
pizz.
arco

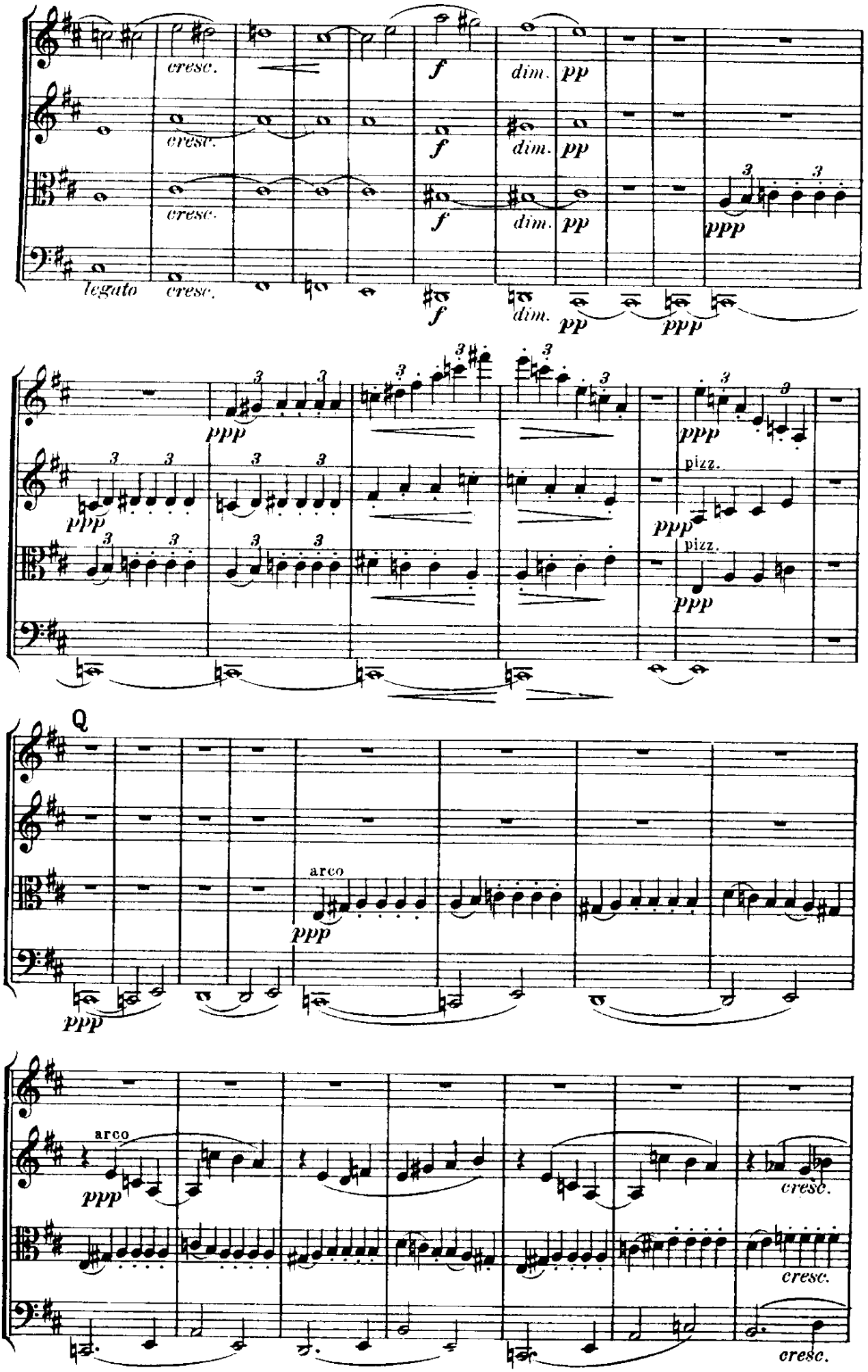
cresc.
f
dim.
pp
ppp
legato
pizz.
Q
arco

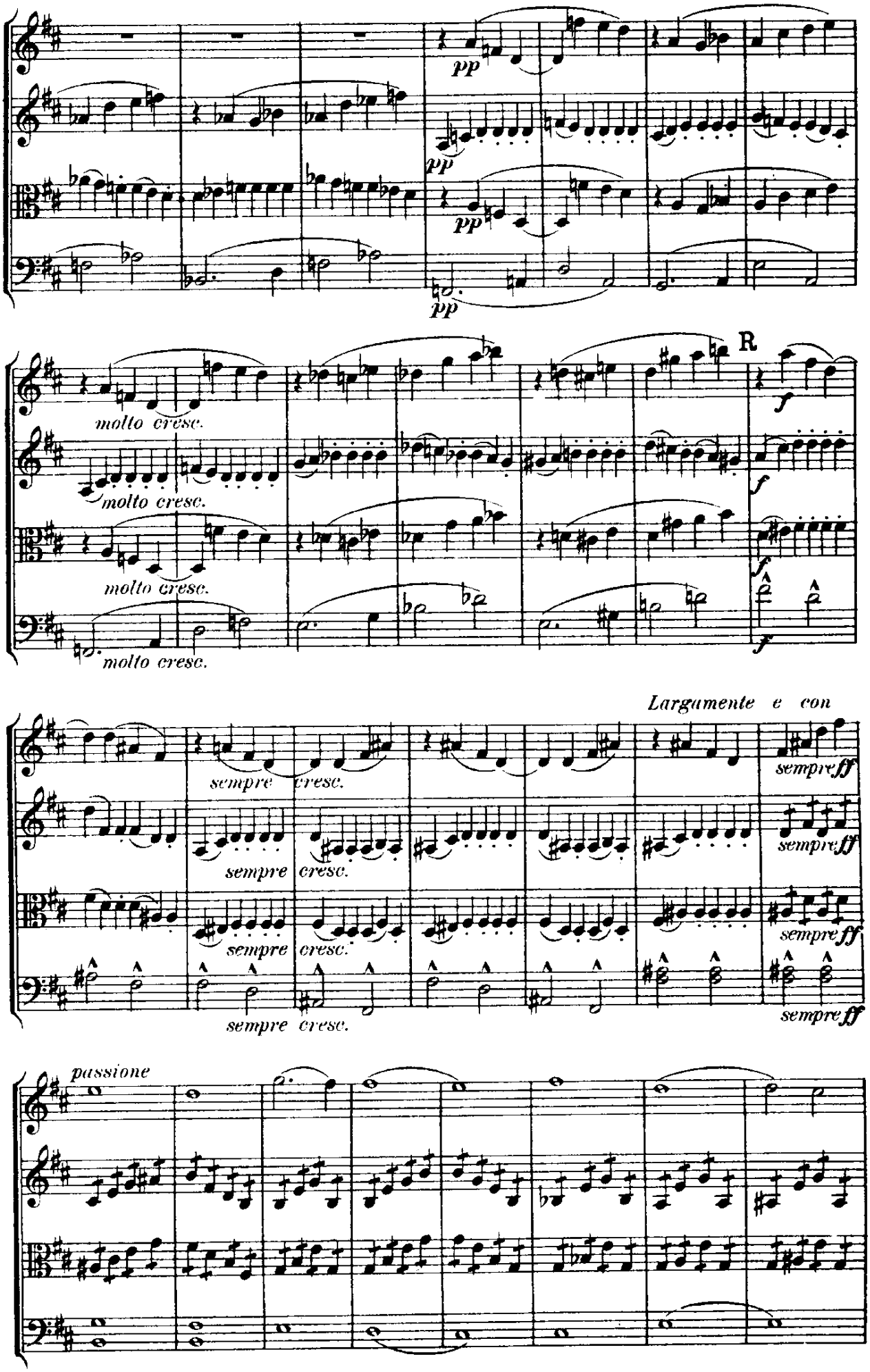
pp
pp
pp
pp
molto cresc.
molto cresc.
molto cresc.
molto cresc.
R
f
f
f
f
Largamente e con
sempre cresc.
sempre cresc.
sempre cresc.
sempre cresc.
sempre ff
sempre ff
sempre ff
sempre ff
passione

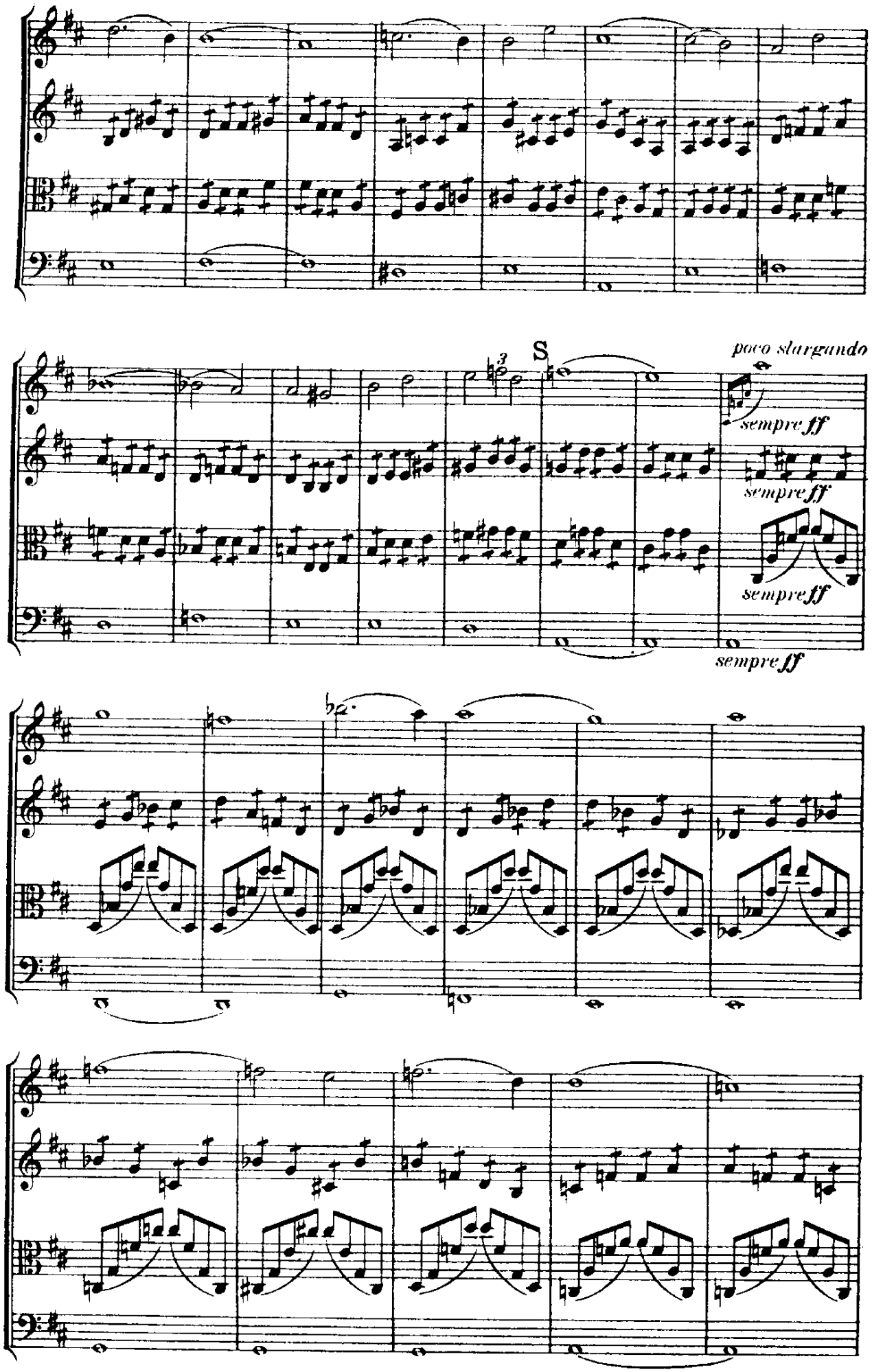
S
poco slargando
sempre ff
sempre ff
sempre ff
sempre ff

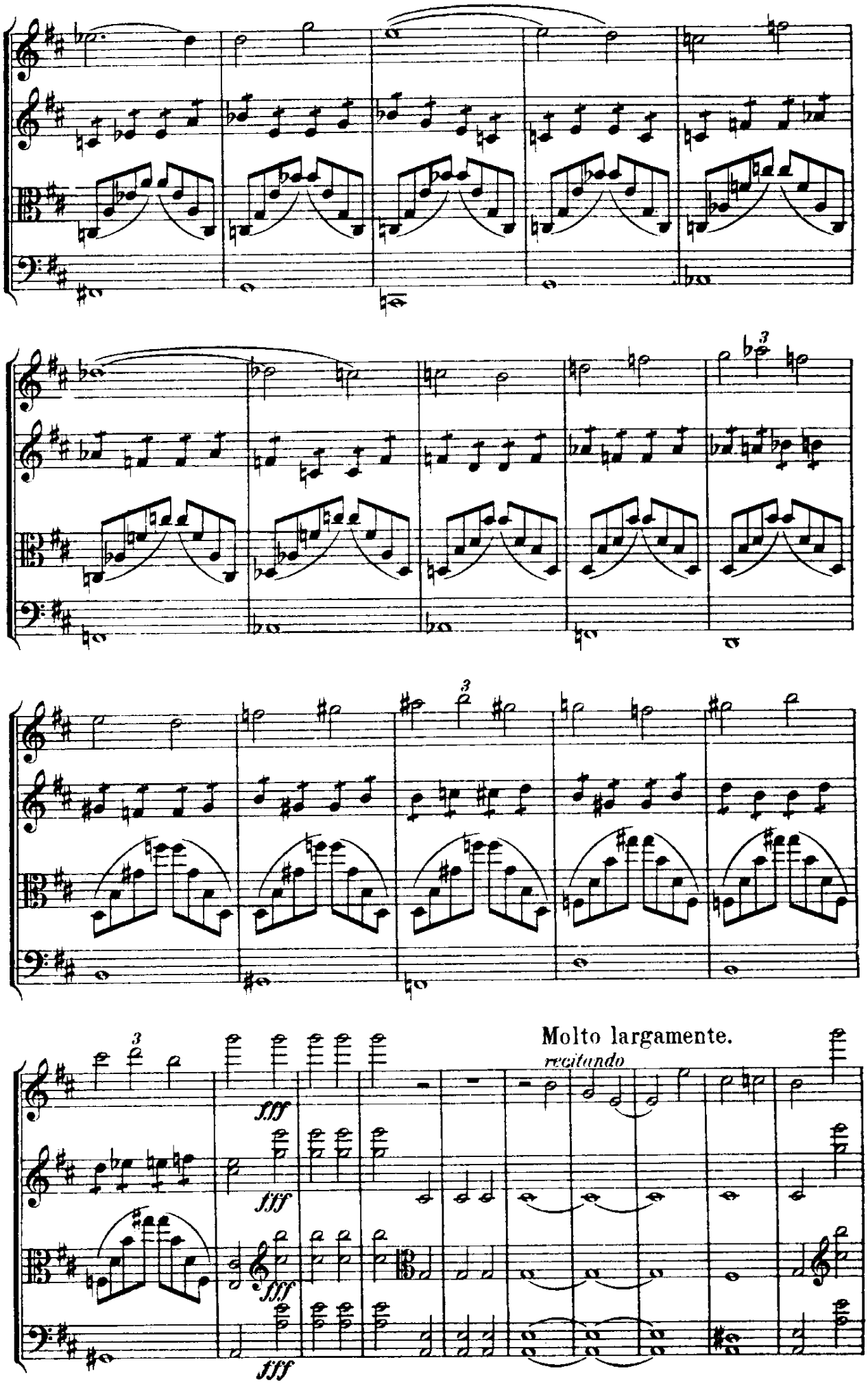
Molto largamente.
recitando
fff
fff
fff
fff

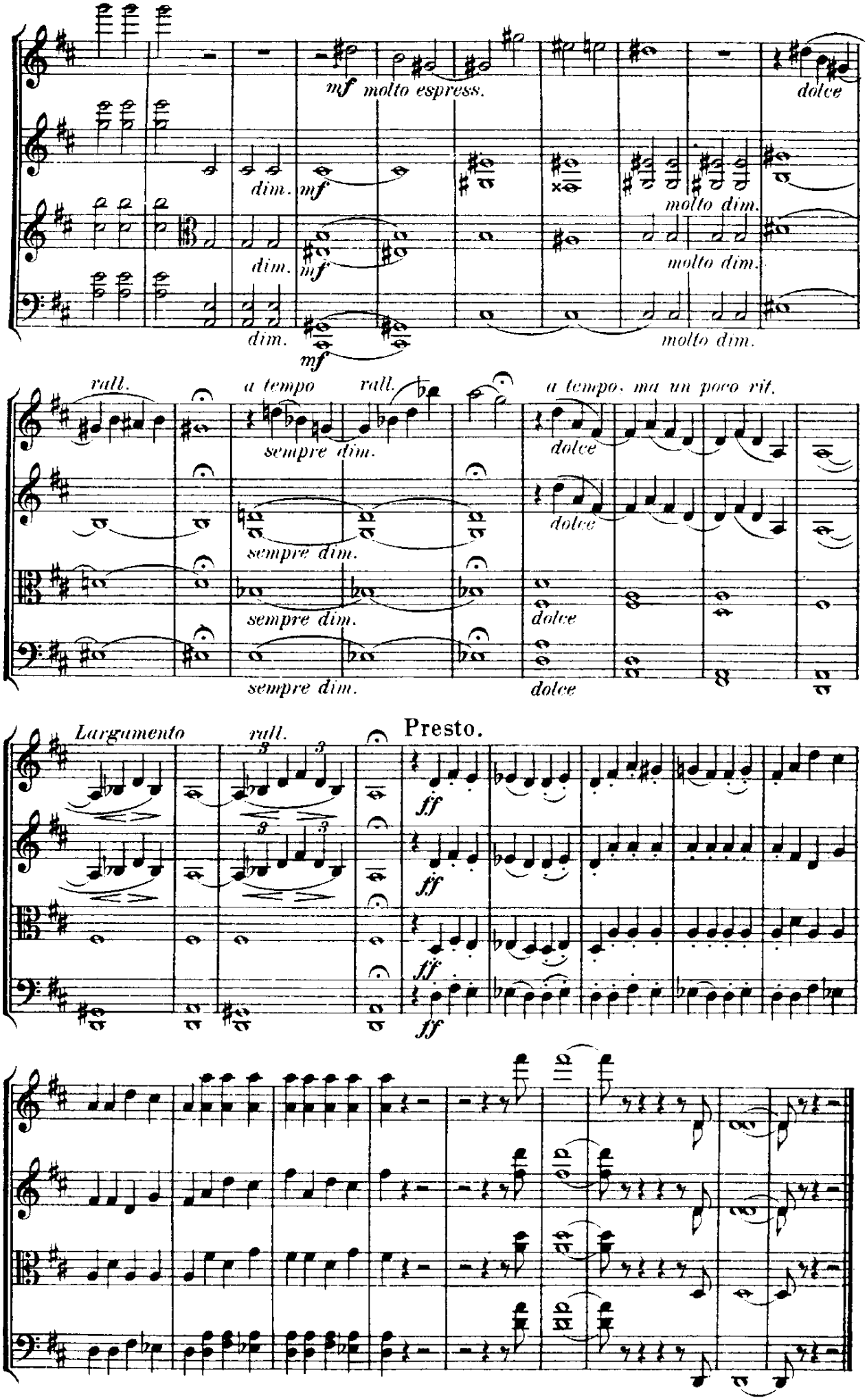
mf molto espress.
dolce
dim. mf
molto dim.
rall.
a tempo
sempre dim.
a tempo, ma un poco rit.
Largamento
Presto.
ff