

BOOSEY & HAWKES

STRAVINSKY

SYMPHONIES OF WIND INSTRUMENTS

1920 - *Corrected and revised edition (first publication)*

•

1947 - *Revised version*

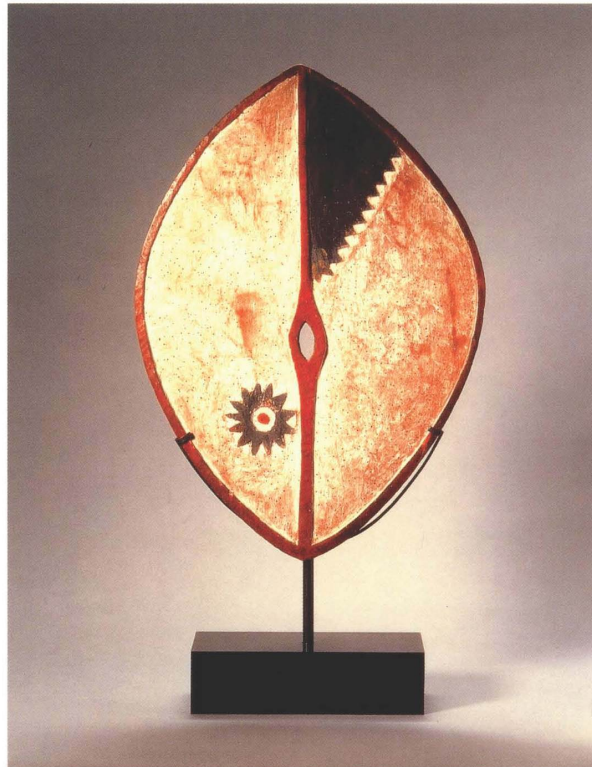

The Masterworks Library

xiv

SYMPHONIES OF WIND INSTRUMENTS

1920 – corrected and revised edition

(prepared by Robert Craft)

Instrumentation

3 Flutes (3rd doubling Piccolo)
 Alto flute in G
 2 Oboes
 English horn
 2 Clarinets in B \flat (1st doubling Clarinet in A)
 Alto clarinet in F
 3 Bassoons (3rd doubling Double bassoon)
 4 Horns in F
 2 Trumpets in C
 Trumpet in A
 3 Trombones
 Tuba

Duration: c. 10 minutes

Lovers of Stravinsky's music, including the undersigned, are deeply indebted to Roger Brison for his sensitive, intelligent, long and hard work in seeing this score through four arduously examined proofs and to publication.

Robert Craft

The publishers would like to acknowledge the generosity and assistance of the Paul Sacher Foundation in the preparation of this score.

IGOR STRAVINSKY
(1882-1971)

© Copyright 1926 by Hawkes & Son (London) Ltd.
Corrected and revised edition: © Copyright 2001 by Hawkes & Son (London) Ltd.

2

5 2

1
Fl.

2. 3

Alto Fl.

Ob. 1. 2

C. Ang.

1
Cl. in Bb

2

Alto Cl.
in F

1. 2
Bsn.

3

1. 2
Hn. in F

3. 4

Tr. 1. 2
in C

Tr. 3
in A

1
Tbne.

2. 3

Tuba

3

10 3

1 Fl. 3

2.3 Fl.

Alto Fl.

Ob. 1.2 *mf* *p*

C. Ang. *p*

1 Cl. in Bb *p*

2 Cl. in Bb *p*

Alto Cl. in F *p*

1.2 Bsn. *mf* *p*

3 Bsn.

1.2 Hn. in F *mf* *p*

3.4 Hn. in F

Tr. 1.2 in C *p* *pp*

Tr. 3 in A *sfp* *sfp* *sfp* *sfp* *p* *pp*

1 Tbn. *poco sf* *p* *pp*

2.3 Tbn.

Tuba *p* *pp*

4

16

Fl. 1

Fl. 2, 3

Alto Fl.

Ob. 1, 2

C. Ang.

Cl. in Bb 1

Cl. in Bb 2

Alto Cl. in F

Bsn. 1, 2

Bsn. 3

Hn. in F 1, 2

Hn. in F 3, 4

Tr. 1, 2 in C

Tr. 3 in A

Tbne. 1

Tbne. 2, 3

Tuba

p, *pp*

26

1

2

3

4

5

6

7

8

9

10

11

12

13

14

15

16

17

18

19

20

21

22

23

24

25

26

27

28

29

30

31

32

33

34

35

36

37

38

39

40

41

42

43

44

45

46

47

48

49

50

51

52

53

54

55

56

57

58

59

60

61

62

63

64

65

66

67

68

69

70

71

72

73

74

75

76

77

78

79

80

81

82

83

84

85

86

87

88

89

90

91

92

93

94

95

96

97

98

99

100

101

102

103

104

105

106

107

108

109

110

111

112

113

114

115

116

117

118

119

120

121

122

123

124

125

126

127

128

129

130

131

132

133

134

135

136

137

138

139

140

141

142

143

144

145

146

147

148

149

150

151

152

153

154

155

156

157

158

159

160

161

162

163

164

165

166

167

168

169

170

171

172

173

174

175

176

177

178

179

180

181

182

183

184

185

186

187

188

189

190

191

192

193

194

195

196

197

198

199

200

201

202

203

204

205

206

207

208

209

210

211

212

213

214

215

216

217

218

219

220

221

222

223

224

225

226

227

228

229

230

231

232

233

234

235

236

237

238

239

240

241

242

243

244

245

246

247

248

249

250

251

252

253

254

255

256

257

258

259

260

261

262

263

264

265

266

267

268

269

270

271

272

273

274

275

276

277

278

279

280

281

282

283

284

285

286

287

288

289

290

291

292

293

294

295

296

297

298

299

300

301

302

303

304

305

306

307

308

309

310

311

312

313

314

315

316

317

318

319

320

321

322

323

324

325

326

327

328

329

330

331

332

333

334

335

336

337

338

339

340

341

342

343

344

345

346

347

348

349

350

351

352

353

354

355

356

357

358

359

360

361

362

363

364

365

366

367

368

369

370

371

372

373

374

375

376

377

378

379

380

381

382

383

384

385

386

387

388

389

390

391

392

393

394

395

396

397

398

399

400

401

402

403

404

405

406

407

408

409

410

411

412

413

414

415

416

417

418

419

420

421

422

423

424

425

426

427

428

429

430

431

432

433

434

435

436

437

438

439

440

441

442

443

444

445

446

447

448

449

450

31

1

Fl. 2

3

Alto Fl.

6

36 **6** Tempo I ♩ = 72

Fl. 1 2. 3

Ob. 1 2

C. Ang.

Cl. in B♭ 1 2

Alto Cl. in F

Bsn. 1. 2 3

Hn. in F 1. 2 3. 4

Tr. 1 in C

Tr. 3 in A

Tbne. 1 2. 3

Tuba

ff *mf* *p* *poco sf sempre*

8

47

8

1 Fl.

2.3

1 Ob.

2

C. Ang.

1 Cl. in Bb

2

Alto Cl. in F

1 Bsn.

3

1.2 Hn. in F

3.4

Tr. 1.2 in C

Tr. 3 in A

1 Tbne.

2.3

Tuba

sempre poco sf

mf

p sub.

mf

change to Cl. in A

sf

sf

mf

p sub.

mf

change to Tr. in C

52 9

Alto Fl. [mp]

1

Ob.

2

C. Ang.

Alto Cl.
in F p

Bsn. 1

56

Alto Fl.

Cl. 1
in A [p]

Alto Cl.
in F

60 10

Alto Fl.

Cl. 1
in A

Alto Cl.
in F

64

Alto Fl.

Cl. 1
in A

Alto Cl.
in F

10

69 **11**

Fl. 1, 2

Alto Fl.

Cl. 1 in A

Alto Cl. in F

f

[p]

3

3

(h)

73 **12**

Fl. 1, 2

Alto Fl.

Alto Cl. in F

77

1

2

Alto Fl.

1

2

Ob.

2

C. Ang.

Alto Cl. in F

f

f

mf

mf

mf

11

81 **13**

Alto Fl.

C. Ang.

Cl. 1
in A

Alto Cl.
in F

85 **14**

1 Fl.

2 Fl.

Alto Fl.

1 Ob.

2 Ob.

C. Ang.

Alto Cl.
in F

89

Alto Fl.

Ob. 1, 2

C. Ang.

Alto Cl.
in F

12

93 **15** Tempo I ♩ = 72

Alto Fl.

1

Ob.

2

C. Ang.

[Solo]

p ben legato

Cl. 1
in A

Cl. 2
in B \flat

Alto Cl.
in F

ff

ff

ff

1

p ben legato

Bsn. 2

p ben legato

3

15

1. 2

Hn. in F

3. 4

sf mf

mf

Tr. 1
in C

sf

sf

Tbne. 1

poco sf

Tuba

14

106 **17** **Tempo II** ♩ = 108

Alto Fl. *[mp]*

Cl. 1 in A

Alto Cl. in F *p*

110

Alto Fl.

Alto Cl. in F

114 **18**

Alto Fl.

Alto Cl. in F

118

1. Fl. *f*

2. Fl. *f*

Alto Fl.

1. Ob. *mf*

2. Ob. *mf*

C. Ang. *mf*

Alto Cl. in F

15

122 **19**

1 Fl. *f*

2 Fl. *f*

Alto Fl.

1 Ob. *mf*

2 Ob. *mf*

C. Ang. *mf*

Alto Cl. in F

127 **20** Tempo I ♩ = 72

Alto Fl.

C. Ang. Solo *p ben legato*

Cl. 1 in A

Cl. 2 in Bb

Alto Cl. in F *ff*

1 Bsn. *p ben legato*

2 Bsn. *p ben legato*

20

1 Hn. in F *sf mf*

2 Hn. in F *mf*

Tbnc. 1 *poco sf*

21 **Tempo II** ♩ = 108

140 **22** Tempo I ♩ = 72

1 Fl. 2 3 change to Piccolo Alto Fl. Ob. 1 C. Ang. Cl. 1 in A Cl. 2 in B♭ Alto Cl. in F Hn. in F 1 2 Tr. 1 in C Tbn. 1 Tuba

mf *mf* *ff* *ff* *ff* *sub. meno f* *sf mf* *mf* *sf p* *sf p* *sf p* *sf p* *poco sf*

23 Tempo II ♩ = 108

147 Fl. 2 Alto Fl.

p *p* *p*

24 (♩ = ♪)

Page 20 of 40

19

21

166 27 Tempo III ♩ = 144

Ob. 1 *sf*

Ob. 2 *sf*

C. Ang. *mf*

Cl. 1 in A *mf*

Cl. 2 in Bb *mf*

Alto Cl. in F *mf*

Bsn. 1 *f* *mf*

Bsn. 2 *p* *f* *mf*

Bsn. 3 *mf*

27

Hn. in F 1 *f* *mf*

Hn. in F 2 *mf*

Hn. in F 3 *f* *f*

Hn. in F 4 *mf*

Tr. in C 1.2 *sf* *sub. meno f*

Tr. in C 3 *sf* *sub. meno f*

Tbne. 1 *sf* *meno f*

Tbne. 2.3 *sf* *meno f*

Tuba *sf* *meno f*

[illegible]

178 29

Ob. 1. 2

C. Ang.

Cl. 1 in A

Cl. 2 in Bb

Alto Cl. in F

1

Bsn. 2

3

Tuba

mf

sf

poco sf très court

185 30

Ob. 1. 2

C. Ang.

Cl. 1 in A

Cl. 2 in Bb

Alto Cl. in F

1

Bsn. 2

3

Tuba

mf

sf

poco sf très court

24

190

31

1. 2

Fl.

3

Alto Fl.

1

Ob.

2

C. Ang.

Cl. 1
in A

Cl. 2
in B \flat

Alto Cl.
in F

1

Bsn. 2

3

1

2

3

4

Hn. in F

31

196

1. 2
Fl.
3
Alto Fl.

1
Ob.
2
C. Ang.

Cl. 1
in A
Cl. 2
in Bb
Alto Cl.
in F

1
Bsn. 2
3

1
Hn. in F
2
3
4

26

203 **32**

1. 2
Fl. *fff sempre*

3
Alto Fl. *fff sempre*

Ob. 1. 2
fff sempre

C. Ang. *fff sempre*

Cl. 1 in A *fff sempre*

Cl. 2 in Bb *fff sempre*

Alto Cl. in F *fff sempre*

1. 2
Bsn. *fff sempre*

3
32 *fff sempre*

1. 2
Hn. in F *fff sempre*

3. 4
fff sempre *molto*

1
Tr. in C *fff sempre*

2. 3
fff sempre

1. 2
Tbne. *fff sempre*

3
fff sempre

Tuba *fff sempre*

208 33 27

1. 2. Fl.

3. Alto Fl.

Ob. 1. 2.

C. Ang.

Cl. 1 in A

Cl. 2 in Bb

Alto Cl. in F

1. 2. Bsn.

3.

33 Hn. in F

1. 2. 3. 4.

Tr. in C

1. 2. 3.

Tbne.

3.

Tuba

ff

Page 30 of 40

220 **35** Tempo III ♩ = 144

1 Fl. 1

2 Fl. 2

3 Fl. 3

Alto Fl.

1 Ob.

2 Ob.

C. Ang.

Cl. 1 in A

Cl. 2 in Bb

Alto Cl. in F

Bsn. 1

D. Bsn.

35

2 Hn. in F

4 Hn. in F

1 Tr. in C

2 Tr. in C

1 Tbne.

2 Tbne.

Tuba

mf

mf

mf

pp

pp

30

226 36

Ob. 1

Ob. 2

C. Ang.

Cl. 1 in A

Bsn. 1

Tr. in C 1

Tr. in C 2

pp

p, sempre ben tenuto

231 37

Ob. 1

C. Ang.

Cl. 1 in A

Cl. 2 in B \flat

Alto Cl. in F

Bsn. 1

Soli { p, et très mordant

p, et très mordant

p

236

Cl. 2 in B \flat

Alto Cl. in F

Bsn. 1

240 **38** Tempo II ♩ = 108

1 Fl. 2 3 Alto Fl.

Cl. 1 in A Cl. 2 in B♭ Alto Cl. in F

Bsn. 1 2

38

1 Tr. 2 in C 3

1 Tbne. 2 3 Tuba

246 **39** Tempo I ♩ = 72

255 40

263 **41** **42** 33

1 Fl. *p*

2.3 Fl. *p*

Alto Fl. *p*

Cl. 1 in A *p* *ppp*

Cl. 2 in Bb *p* *ppp*

Alto Cl. in F *p* *ppp*

Bsn. 1 *ppp*

D. Bsn. *p*

41 **42**

1 Hn. in F *p*

2 Hn. in F *p*

3 Hn. in F *p*

4 Hn. in F *p*

1.2 Tr. in C *p*

3 Tr. in C *p*

1 Tbne. *p*

2.3 Tbne. *p*

Tuba *p*

34

272

Ob. 1. 2

C. Ang.

Cl. 1
in A

Cl. 2
in Bb

Alto Cl.
in F

1
Bsn.

2
Bsn.

D. Bsn.

1
Hn. in F

2
Hn. in F

3
Hn. in F

4
Hn. in F

1
Tr. in C

2
Tr. in C

3
Tr. in C

1
Tbne.

2. 3
Tbne.

Tuba

Solo

280 **43**

Ob. 1, 2 *p*

C. Ang. *p*

Cl. 1 in A *p*

Cl. 2 in Bb *p*

Alto Cl. in F *p*

1 *p*

Bsn. 2 *p*

D. Bsn. *p*

43

1

2

Hn. in F 3

4

1

Tr. in C 2 *pp*

3

1

Tbnc. 2, 3

Tuba

36

287 **44**

Fl.

Ob. 1. 2

C. Ang.

Cl. 1
in A

Cl. 2
in B \flat

Alto Cl.
in F

1
Bsn.

2
Bsn.

D. Bsn.

44

1
Hn. in F

2
Hn. in F

3
Hn. in F

4
Hn. in F

1
Tr.
in C

2
Tr.
in C

3
Tr.
in C

1
Tbne.

2. 3
Tbne.

Tuba

Solo

37

294 **45** a2

1. 2 Fl.

3 Alto Fl.

Ob. 1. 2

C. Ang.

Cl. 1 in A

Cl. 2 in Bb

Alto Cl. in F

1 Bsn.

2 Bsn.

3 D. Bsn.

45

1 Hn. in F

2 Hn. in F

3 Hn. in F

4 Hn. in F

1 Tr. in C

2 Tr. in C

3 Tr. in C

1 Tbn.

2. 3 Tbn.

Tuba

SYMPHONIES OF WIND INSTRUMENTS

1947 – revised version

Instrumentation

3 Flutes
2 Oboes
English horn
3 Clarinets in B \flat
3 Bassoons
(3rd doubling Double bassoon)
4 Horns in F
3 Trumpets in B \flat
3 Trombones
Tuba

Duration: c. 10 minutes

To the memory of Claude Achille Debussy

39

SYMPHONIES OF WIND INSTRUMENTS

1947 - Revised version

IGOR STRAVINSKY
(1882-1971)Tempo $\text{♩} = 144$ ($\text{♩} = 72$) *sempre* $\text{♩} = \text{♩}$

FLAUTI

I. *sim.*

II. III. *sim.*

$\frac{2}{8}$ $\frac{3}{8}$ $\frac{2}{8}$ $\frac{3}{8}$ $\frac{2}{8}$ $\frac{3}{8}$ $\frac{3}{4}$

OBOI I. II.

CORNO INGLESE

CLARINETTI in Sib

I. *sf*

II. *sf*

III. *sf*

$\frac{2}{8}$ $\frac{3}{8}$ $\frac{2}{8}$ $\frac{3}{8}$ $\frac{2}{8}$ $\frac{3}{8}$ $\frac{3}{4}$

FAGOTTI
C. FAGOTTO

I. II. *sf*

$\frac{2}{8}$ $\frac{3}{8}$ $\frac{2}{8}$ $\frac{3}{8}$ $\frac{2}{8}$ $\frac{3}{8}$ $\frac{3}{4}$

CORNI in Fa

I. *sf*

II. *sf*

III. *sf*

IV. *sf*

$\frac{2}{8}$ $\frac{3}{8}$ $\frac{2}{8}$ $\frac{3}{8}$ $\frac{2}{8}$ $\frac{3}{8}$ $\frac{3}{4}$

TROMBE in Sib

I. *sempre sf*

II. III. *sempre p*

sempre sf

$\frac{2}{8}$ $\frac{3}{8}$ $\frac{2}{8}$ $\frac{3}{8}$ $\frac{2}{8}$ $\frac{3}{8}$ $\frac{3}{4}$

TROMBONI

I. *sempre p*

II. III. *sempre p*

$\frac{2}{8}$ $\frac{3}{8}$ $\frac{2}{8}$ $\frac{3}{8}$ $\frac{2}{8}$ $\frac{3}{8}$ $\frac{3}{4}$

TUBA

$\frac{2}{8}$ $\frac{3}{8}$ $\frac{2}{8}$ $\frac{3}{8}$ $\frac{2}{8}$ $\frac{3}{8}$ $\frac{3}{4}$

© Copyright 1926 by Hawkes & Son (London) Ltd.
Revised version: © Copyright 1948, 1952 by Hawkes & Son (London) Ltd.
US Copyright renewed.

40

1 2

Fl. I. *p* *ff come sopra*

Fl. II, III. *p* *ff come sopra*

Ob. *p*

C. ingl. *p*

Clar. I. *p* *ff come sopra*

Clar. II. *p* *ff come sopra*

Clar. III. *p* *ff come sopra*

Fag. *a2 p*

C.Fag. *p*

Cor. I. *p*

Cor. II. *p*

Cor. III. *p*

Cor. IV. *p*

T.be I. *p* *sempre sf*

T.be II, III. *p* *sempre p* *sempre sf*

Tr.ni I. *p*

Tr.ni II, III. *p*

Tuba *p*

B.&H.17144

41

This page contains the musical score for page 41 of 'Symphonies of Wind Instruments'. The score is arranged in systems for various wind instruments. The first system includes Flute I and II/III, Oboe, and English Horn. The second system includes Clarinet I, II, and III, Bassoon, and Contrabassoon. The third system includes Cor I, II, III, and IV. The fourth system includes Trumpet I and II/III, Trombone I, and Tuba. The score features complex rhythmic patterns with many triplets and sixteenth notes. Dynamic markings such as *f* (forte), *p* (piano), and *mf* (mezzo-forte) are used throughout. Rehearsal marks 3 and 4 are indicated at the top. A large, faint watermark is visible in the lower right quadrant of the page.

B & H. 17144

Fl.

Ob.

C.ingl.

I.
Clar.

III

Fag.
a₂

C.Fag.

I.
Cor.

II.

III.

IV.

T.be

Tr.ni

Tuba

Page 6 of 38

43

6

Più mosso (Tempo II°) $\text{♩} = 108$

mf Solo, ben cantabile

Fl. I.

Fl. II, III.

Ob. I.

Ob. II.

C. ingl.

dolce in mp

dolce in mp

dolce in mp

6

7

Fl. I.

Fl. II, III.

8

accompagnando in mp

Solo

8 *dolce mp*

Fl. I.

Fl. II, III.

Fag. I.

Fl. I.

Fl. II, III.

Fag. I.

44

Meno mosso
(Tempo 1°) $\text{♩} = 144$ ($\text{♩} = 72$)

9 **10**

Fl.
I. *ff come sopra*
II. *ff come sopra*

Ob.
C.ingl.

Clar. II.
I. *ff*
II. *ff*
III. *ff*

Tr.be
I. *sempre sf*
II. *sempre p*

Tr.ni
I. *sempre sf*
II. *sempre p*

9 **10**

B.&H.17144

11 **12**

Più mosso (Tempo II^o) ♩ = 72 (♩ = 216)

Ob. I. II. *mf pesante*

C. ingl. *mf pesante*

I. *dolce espr.*

Clar. II. *dolce espr.*

III. *dolce espr.*

I. II. *sfp sfp sf*

Cor. III. *sfp sfp sf*

IV. *sfp sfp sf*

I. *mf leggero*

T. be II. *mf leggero*

III. *mf pesante*

T. ni *mf pesante*

11 **12**

13

13

Ob. I. II.

C. ingl.

Clar. I. II.

Fag. I.

Cor. III. IV.

T. be I. II. III.

Tr. ni

sempre sf

f marc.

f marc.

f marc.

f marc.

mf leggiero

pp sub.

mf come sopra

mf come sopra

13

13

47

sempre

14

Ob. I.

Ob. II.

C. ingl.

Fag. I°

15

Fl. I°

Clar. I.

Clar. II.

16

Fl. I°

Clar. II°

17

18

Fl. I°

Clar. I.

Clar. II.

17

18

B.&H.17144

48

19

Fl. I^o

Clar. I.

Clar. II.

20

Fl. I^o

Clar. II^o

21

Fl.

Ob.

C. ingl.

Clar. II^o

f ben marc.

f ben marc.

21

B.&H.17144

22

Fl. I^o

2/4 3/4 2/4 3/4 2/4

Solo *mf*

Clar. I.

Clar. II.

22

23

Fl. I.

II, III

Ob.

C. ingl.

Clar. II^o

2/4 3/4 2/4 3/4 2/4

23

Fl. I^o

3/8 3/8 3/8 3/8 3/8

24

Clar. II^o

25

3/8 3/8 3/8 3/8 3/8

50

Meno mosso (Tempo I²) ♩ = 72

26

Fl. I. *ff* *8a*

Fl. II/III *ff*

C. ingl. *Solo* *mf* *p*

Clar. II. *ff*

Clar. III. *ff*

Fag. *Solo* *mf* *p*

T. be I. *sempre sf* *con sord.*

T. be III. *sempre p*

T. r. ni I. *sempre sf* *con sord.*

T. r. ni II. *sempre p*

26

B.&H. 17144

27 28 51

8a-----1

I. Fl.

II. III. Fl.

Ob.

C. ingl.

I. Clar.

II. III. Clar.

Fag.

I. II. Cor.

III. Cor.

I. T. be

II. III. T. be

I. Tr. ni

II. III. Tr. ni

Tuba

3 4 2 3

p

Solo p

p

p

p

pp ma ben articolato

pp ma ben articolato

con sord.

2° senza sord.

3° senza sord.

3° con sord.

p

27 28

pp ma ben articolato

B.&H. 17144

52

29 Più mosso (Tempo II^o) ♩ = 108

Fl. I^o Solo *mf*

Clar. I. Solo *mf*

Clar. II. Solo *p*

30

Fl. I^o

Clar. II^o

31 **32**

Fl. I^o

Clar. II^o

33

Fl. I. 8a

Fl. II. III

Ob. *f ben marc.*

C. ingl. *f ben marc.*

Clar. II^o

33

B.&H.17144

34

I.

Fl. II.

III.

Ob.

C. ingl.

Clar. II^o

35

Fl. I^o

Clar. II^o

36

Fl. I^o

C. ingl.

Clar. II^o

Solo

mf

37

(Tempo 1^o) ♩ = 72

Page 18 of 38

38
 Più mosso (Tempo II°) = 108

Fl. *accompagnando in p*

Ob. I^o *accompagnando in p*

C. ingl. *accompagnando in p*

Fag. I^o *Solo dolce mp*
2/4 poco marc

Tuba *p*

38

Fl.

Ob. I^o

C. ingl.

Fag. I^o

T. be I. III.

Tuba

sempre sf
(con sord.) sempre p

56

39
= **Meno mosso (Tempo I°)** = 72

8a

I. **Fl.** *ff*

II, III. *ff*

Ob.

C. ingl.

I. *ff*

Clar. II. *ff*

III.

I. **T. be** **39**

III. *III. senza sord.*

Tr. ni I, II. *sempre sf*
(con sord.)
sempre p *II. senza sord.*

Soli p espressivo

40
= **Piu mosso (Tempo II°)** = 108

Solo

I. *ben cant.*

II, III. *mf*

B.&H.17144

41 8a-----

I. Fl. *p*

III. Fl. *p*

Ob. *p*

C.ingl. *p*

Clar. *p*

Fag. *a2* *p*

C.Fag. *p*

41

I.II. Cor. *p*

III. Cor. *p*

58

42
Meno mosso. (Tempo I°) ♩ = 72

43
Più mosso
(Tempo II°) ♩ = 108

Fag. *p* muta in Fag. III

C. Fag. *p*

I. II. *p*

Cor. *p*

III. IV. *p*

T. be *p*

I. *p*

Tr. ni *p*

II. III. *p*

42 **43**

Tuba *p*

B.&H.17144

B.&H. 17144

60

46
Più mosso (Tempo III°) $\text{♩} = 144$ ($\text{♩} = 72$)

Ob. *ff*

C. ingl. *ff*

I. II. *ff*

Fag. **46** {Soli *mf*

III. *Stacc.*

I. II. *f*

Tbe. *f*

III. *poco sf*

Tr. ni. I. II. *p*

47

I. II. *mf Stacc.*

Fag. *mf Stacc.*

III. *mf Stacc.*

I. II. *mf Stacc.*

Cor. III. *mf Stacc.*

IV. *mf Stacc.*

Tuba *mf Stacc.*

B.&H. 17144

48

49

B.&H. 17144

62

51 52

Fl. *ff* *ff*

Ob. I. *p sub.* *ff sub.*

Ob. II. *p sub.* *ff sub.*

C. ingl. *p sub.* *ff sub.*

Clar. I. *ff* *ff*

Clar. II, III. *ff* *ff*

Fag. I. *ff* *p sub.* *ff come sopra*

Fag. II, III. *ff* *p sub.* *ff come sopra*

Cor. I, II. *Stacc.* *f* *simile*

Cor. III. *Stacc.* *f* *simile*

Cor. IV. *Stacc.* *f* *simile*

Tuba *f* *come sopra*

51 52

B.&H.17144

53

simile

Fl.

Ob. I.

Ob. II.

C. ingl.

Clar. I.

Clar. II, III.

Fag. I.

Fag. II, III.

Cor. I, II.

Cor. III.

Cor. IV.

Tuba

53

Fag. III muta in C. Fag.

64

54 55

I. Fl.

II. III.

Ob.

C. ingl.

Clar.

Fag.

54 55

I. II.

Cor.

III. IV.

T. be

I. II.

Tr. ni

III.

54 55

Tuba

B.&H. 17144

65

Fl. I. II. III.

Ob.

C. ingl.

Clar. I. II. III.

Fag.

Cor. I. II. III. IV.

Tbe. I. II. III.

Tr. ni. I. II. III.

Tuba.

B.&H.17144

56

57

Tempo I = 120
Fl. I
Fl. II
Ob.
Clar.
Fag.
C.Fag.
Tbe.
Tr.ni
Tuba

2 3 2 3 2 3 4 4 2
4 4 8 8 8 8 8 4 4

56 57

Page 30 of 38

67

58 **59**

Più mosso (Tempo III²) ♩ = 144

Ob. *f* *pp sub.* *f*

C.ingl. *f* *p sub.* *f*

Tbe.I.II. *p* *Soli*

58 **59**

Ob. *p sub.* *Soli* *p*

C.ingl. *p*

Clar.I.II. *Soli* *p*

Fag.¹² *Solo* *p*

Tbe.I.II. *p*

60

61 **62**

Clar.I.II. *etc. stacc.*

Fag.¹²

63

Clar.I.II.

Fag.I.II.

2^o *p*

68

64

Meno mosso (Tempo II°) ♩ = 108

Fl. I.

Fl. II, III.

Ob.

Clar.

Fag. I, II.

C. Fag.

p

pp

4 3 3 2 4 3

4 3 3 2 4 3

4 3 3 2 4 3

4 3 3 2 4 3

4 3 3 2 4 3

4 3 3 2 4 3

64

Meno mosso (Tempo II°) ♩ = 72

65

Cor. I, II.

Cor. III, IV.

pesante

sim.

pesante

sim.

3 2 3 2

3 2 3 2

3 2 3 2

3 2 3 2

p

p

65

B.&H. 17144

66 67

C.Fag. *p* $\frac{3}{4}$ $\frac{2}{4}$ *p* $\frac{3}{4}$ $\frac{2}{4}$

I.II. *p* $\frac{3}{4}$ $\frac{2}{4}$

Cor. III. *p* $\frac{3}{4}$ $\frac{2}{4}$

IV. *p* $\frac{3}{4}$ $\frac{2}{4}$

T.be $\frac{3}{4}$ $\frac{2}{4}$ $\frac{3}{4}$ $\frac{2}{4}$

Tr.ni III. $\frac{3}{4}$ $\frac{2}{4}$ $\frac{3}{4}$ $\frac{2}{4}$

Tuba $\frac{3}{4}$ $\frac{2}{4}$ $\frac{3}{4}$ $\frac{2}{4}$

66 67

I.II. *p* $\frac{3}{4}$ $\frac{2}{4}$

Cor. III. *p* $\frac{3}{4}$ $\frac{2}{4}$

IV. *p* $\frac{3}{4}$ $\frac{2}{4}$

T.be I.II. *sempre p* $\frac{3}{4}$ $\frac{2}{4}$

Tr.ni I.II. *sempre p* $\frac{3}{4}$ $\frac{2}{4}$

70

68

Ob. *p*

C.ingl. *p*

I. *p*

Fag. *p*

II. *p*

68

69 **70**

C.Fag. *p*

I. II. *p*

Cor. III. *p*

IV. *p*

T.be *p*

Tr.ni *p*

Tuba *p*

69 **70**

B.&H.17144

71

71

C.Fag.

III.

Cor. III.

IV.

T.be

Tr.ni

Tuba

la Sola

tutte T.be
con sord.

tutti Tr.ni
con sord.

71

72

Ob.

C.ingl.

Fag.

C.Fag.

I. II.

Cor. III.

IV.

Tuba

72

B.&H. 17144

72

73

Ob.

C.ingl.

Fag.

C.Fag.

I. II.

Cor. III.

IV.

Tuba

73

Ob.

C.ingl.

Fag.

C.Fag.

I. II.

Cor. III.

IV.

Tuba

B.&H.17144

74 75 73

I. Fl. *p*

II. III. Fl. *p*

Ob. *mp*

C. ingl. *p*

I. Clar. *p*

II. III. Clar. *p*

Fag. *p*

C. Fag. *mp*

I. II. Cor. *p* plugged (bouché)

III. IV. Cor. *p*

T. be *p* con sord.

Tr. ni *p* con sord.

74 75

Tuba *p* con sord.

BOOSEY & HAWKES

The Boosey & Hawkes Masterworks Library includes:

Bartók Concerto for Orchestra**Bernstein** Orchestral Anthology Vol. 1
*Three Dance Episodes from On the Town, Symphonic Dances from West Side Story***Bernstein** Orchestral Anthology Vol. 2
*Overture to Candide, Symphonic Suite from On the Waterfront, Prelude, Fugue and Riffs, Divertimento for Orchestra***Britten** Orchestral Anthology Vol. 1
*The Young Person's Guide to the Orchestra, Matinées Musicales, Soirées Musicales, Courtly Dances from Gloriana***Britten** Orchestral Anthology Vol. 2
*Four Sea Interludes and Passacaglia from Peter Grimes, Sinfonia da Requiem, Variations on a Theme of Frank Bridge***Britten** Works for Voice & Chamber Orchestra
*Les Illuminations, Serenade, Nocturne, Now Sleeps the Crimson Petal***Britten** War Requiem**Copland** Ballet Music
*Billy the Kid Suite, Four Dance Episodes from Rodeo, Appalachian Spring Suite***Copland** Orchestral Anthology Vol. 1
*Piano Concerto, El Salón México, John Henry, Fanfare for the Common Man, Old American Songs***Copland** Orchestral Anthology Vol. 2
*Quiet City, Lincoln Portrait, Danzón Cubano, Clarinet Concerto, Three Latin-American Sketches***Delius** "American" Choral Works
*Appalachia, Sea Drift***Elgar** Sea Pictures • Pomp & Circumstance Marches • Cockaigne Overture**Moussorgsky-Ravel** Pictures at an Exhibition**Prokofieff** Orchestral Anthology
*Classical Symphony, The Love for Three Oranges: Symphonic Suite***Rachmaninoff** Piano Concertos 1 & 2**Rachmaninoff** Piano Concertos 3 & 4**Rachmaninoff** Rhapsody on a theme of Paganini**Rachmaninoff** Symphony No. 2**Rachmaninoff** Symphony No. 3**Rachmaninoff** Symphonic Dances • 5 Études-Tableaux • Vocalise**Russian Orchestral Favourites** Vol. 1
*Moussorgsky – Night on the Bare Mountain, Borodin – Prince Igor Overture, Prokofieff – Lieutenant Kijé: Symphonic Suite***Strauss** Four Last Songs • Oboe Concerto • Metamorphosen**Stravinsky** Ballet Music
*Pulcinella Suite, Apollon Musagète, Le Baiser de la Fée***Stravinsky** Oedipus Rex • Symphony of Psalms**Stravinsky** Pétrouchka**Stravinsky** The Rite of Spring**Stravinsky** Symphonies of Wind Instruments

ISBN 0-85162-318-2

9 780851 623184

BOOSEY & HAWKES

Boosey & Hawkes Music Publishers Limited
www.boosey.com

ISMN M-060-11262-1

9 790060 112621

The Masterworks Library