

Handwritten scribbles in the top left corner, possibly representing a landscape feature or a specific architectural detail.

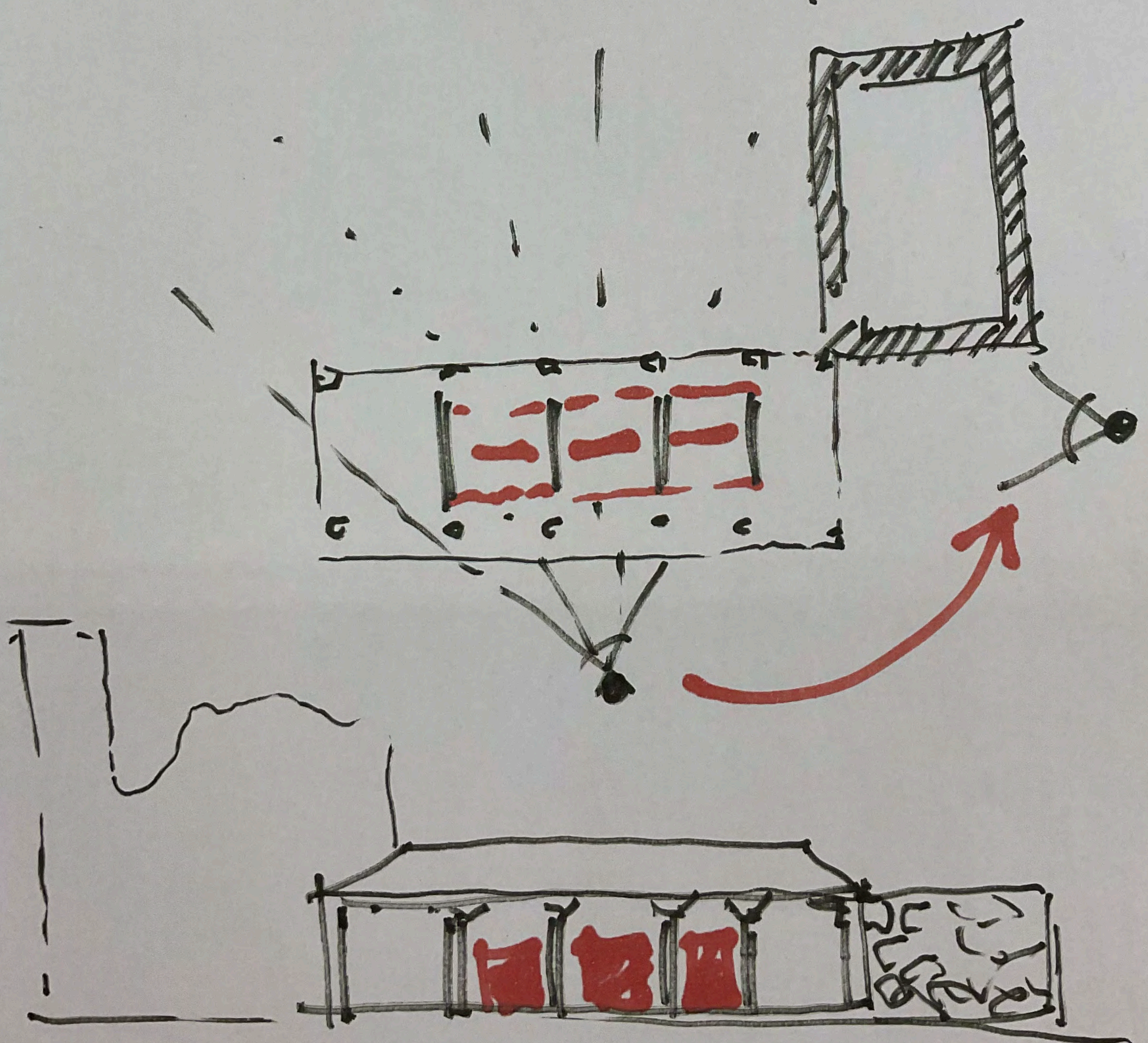

ROCHA, "O Pavilhão Lúcio Costa"

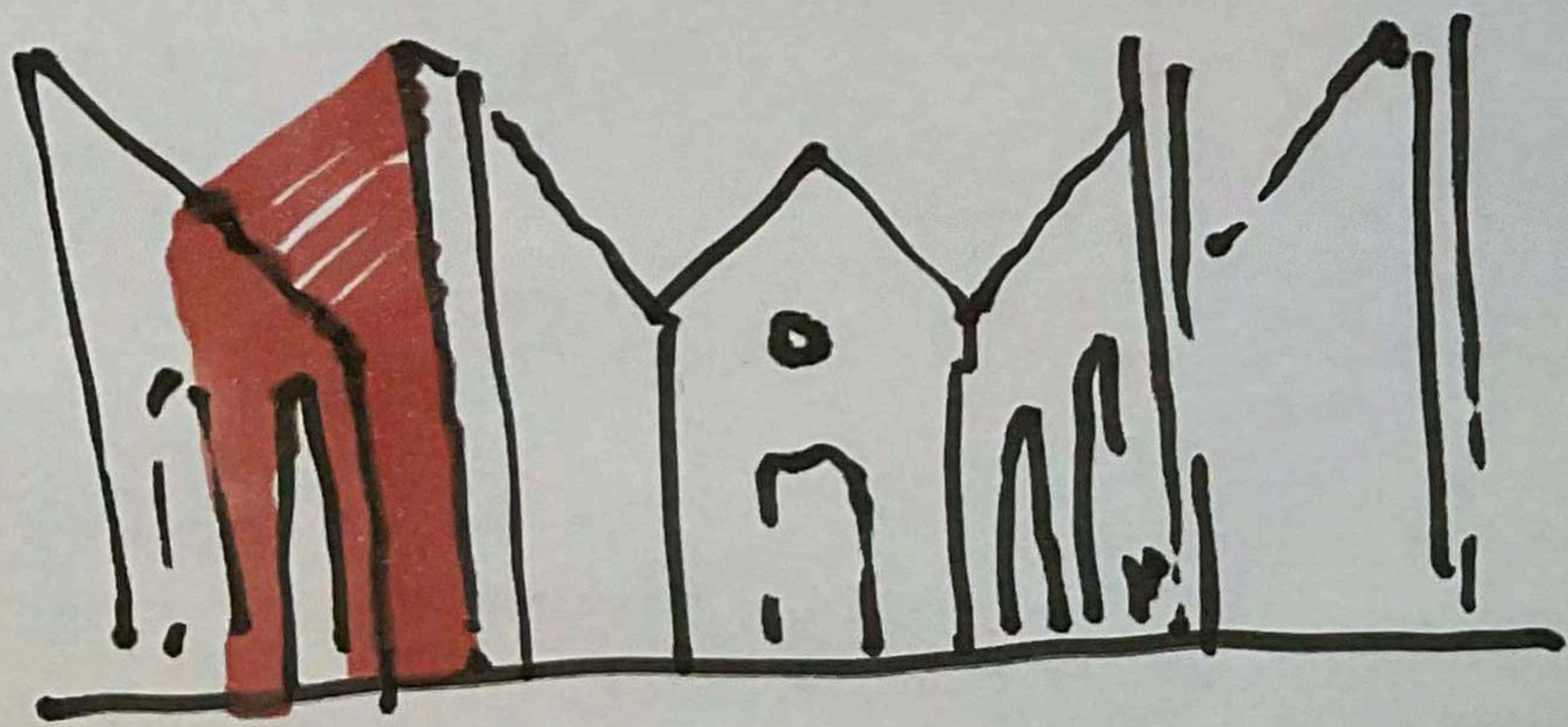

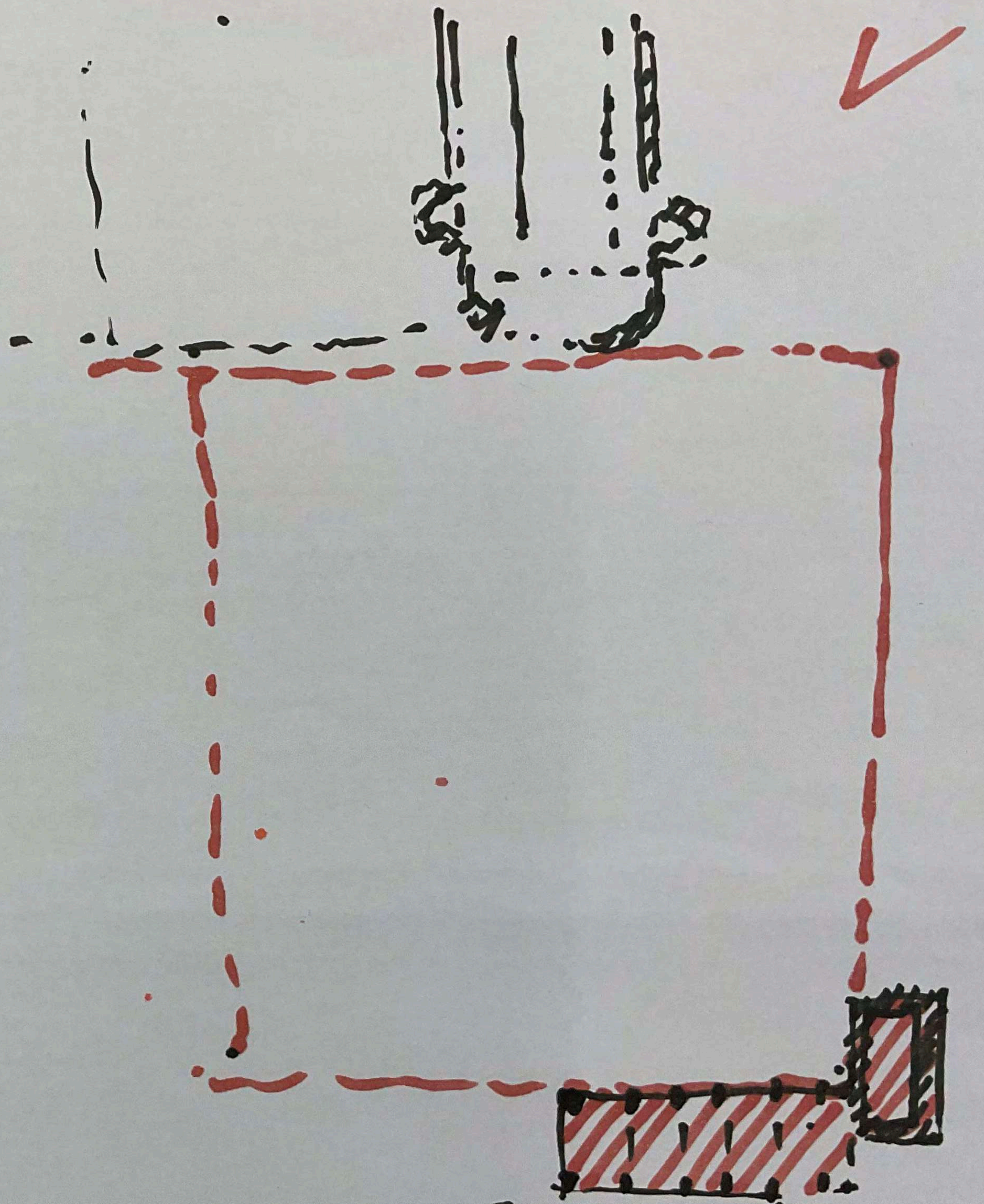
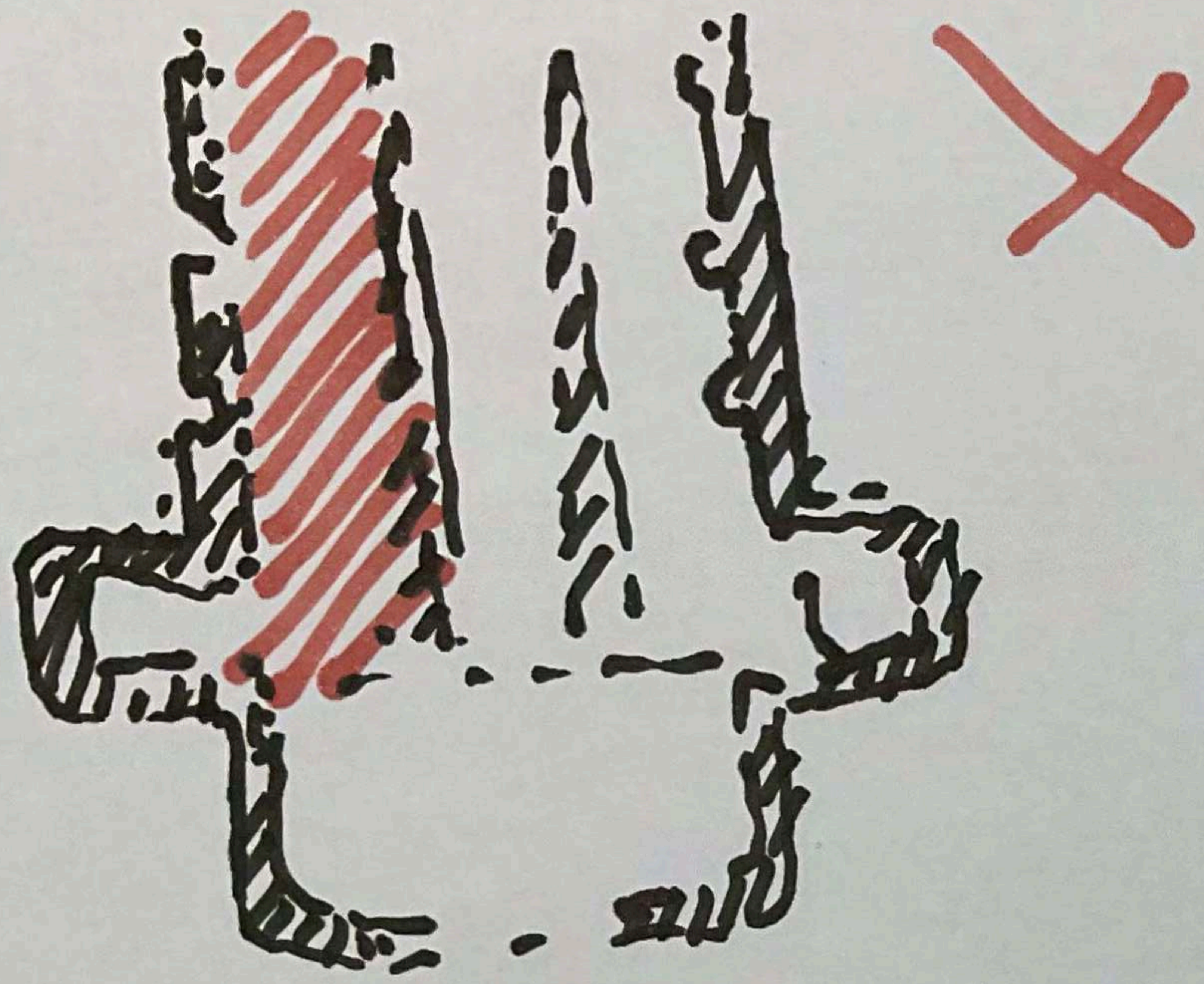

1- OCUPAR A "QUINA"

2- PAVILHÃO P/ BAUEAR PROGA



(I)

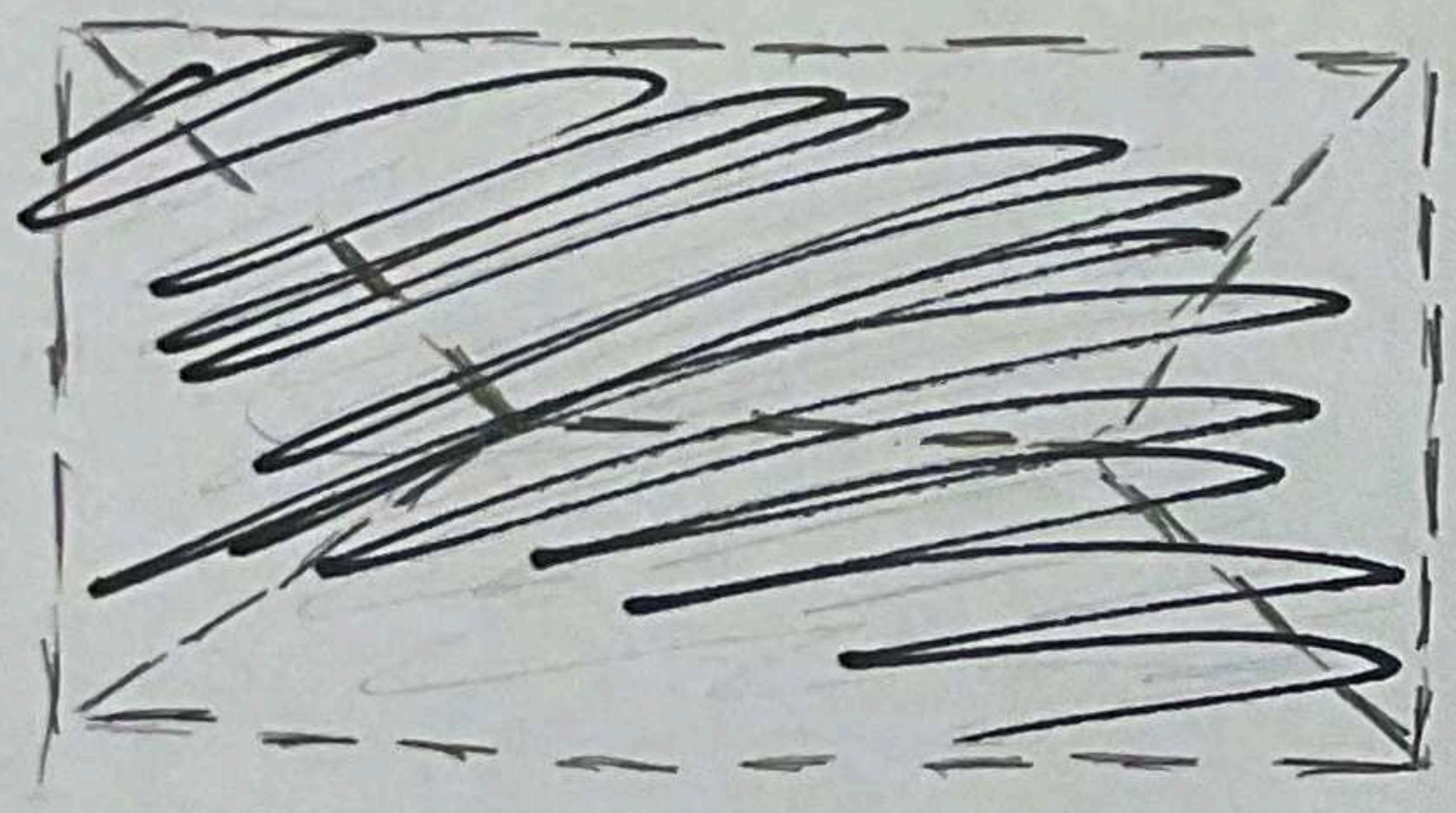
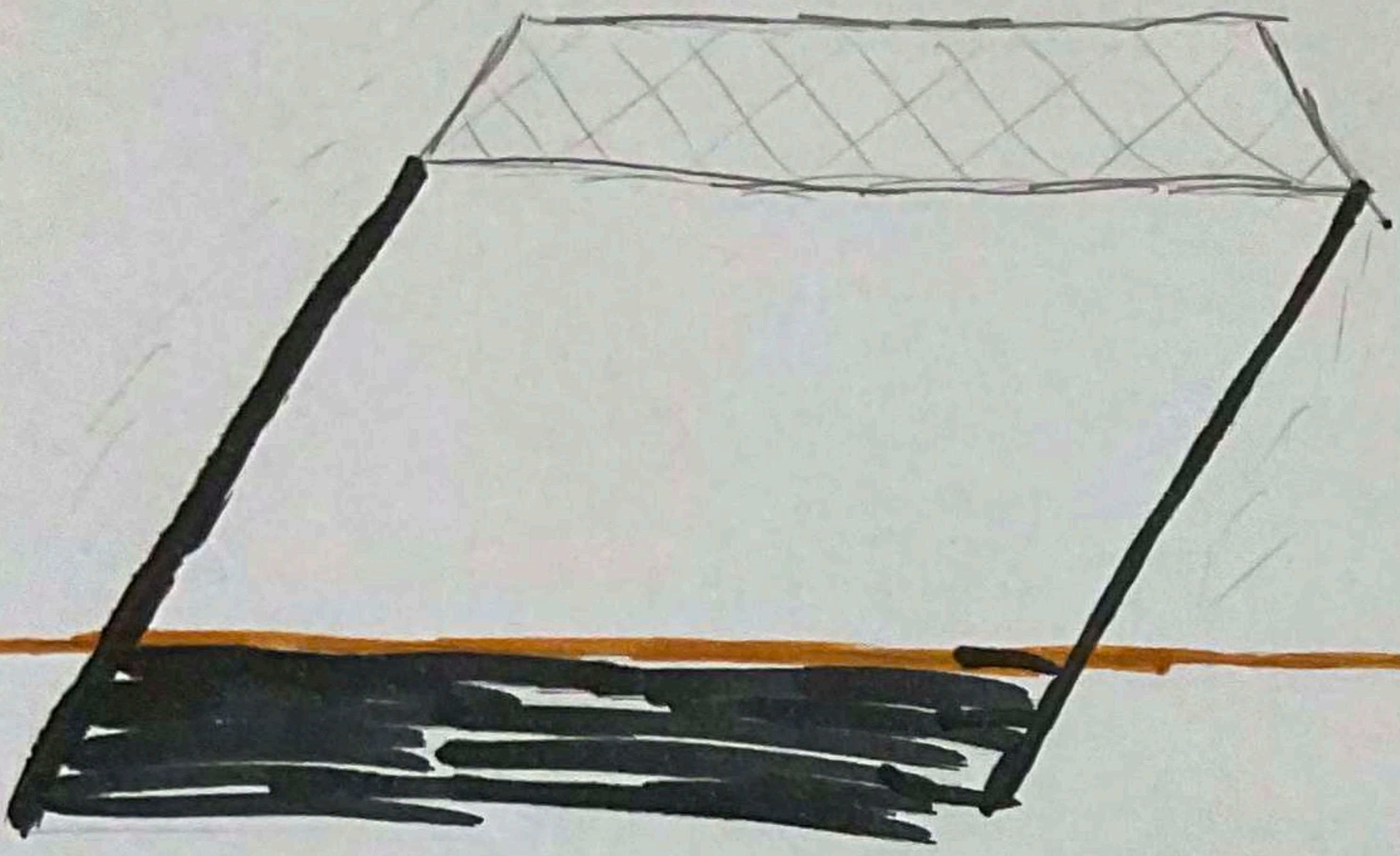

(II)

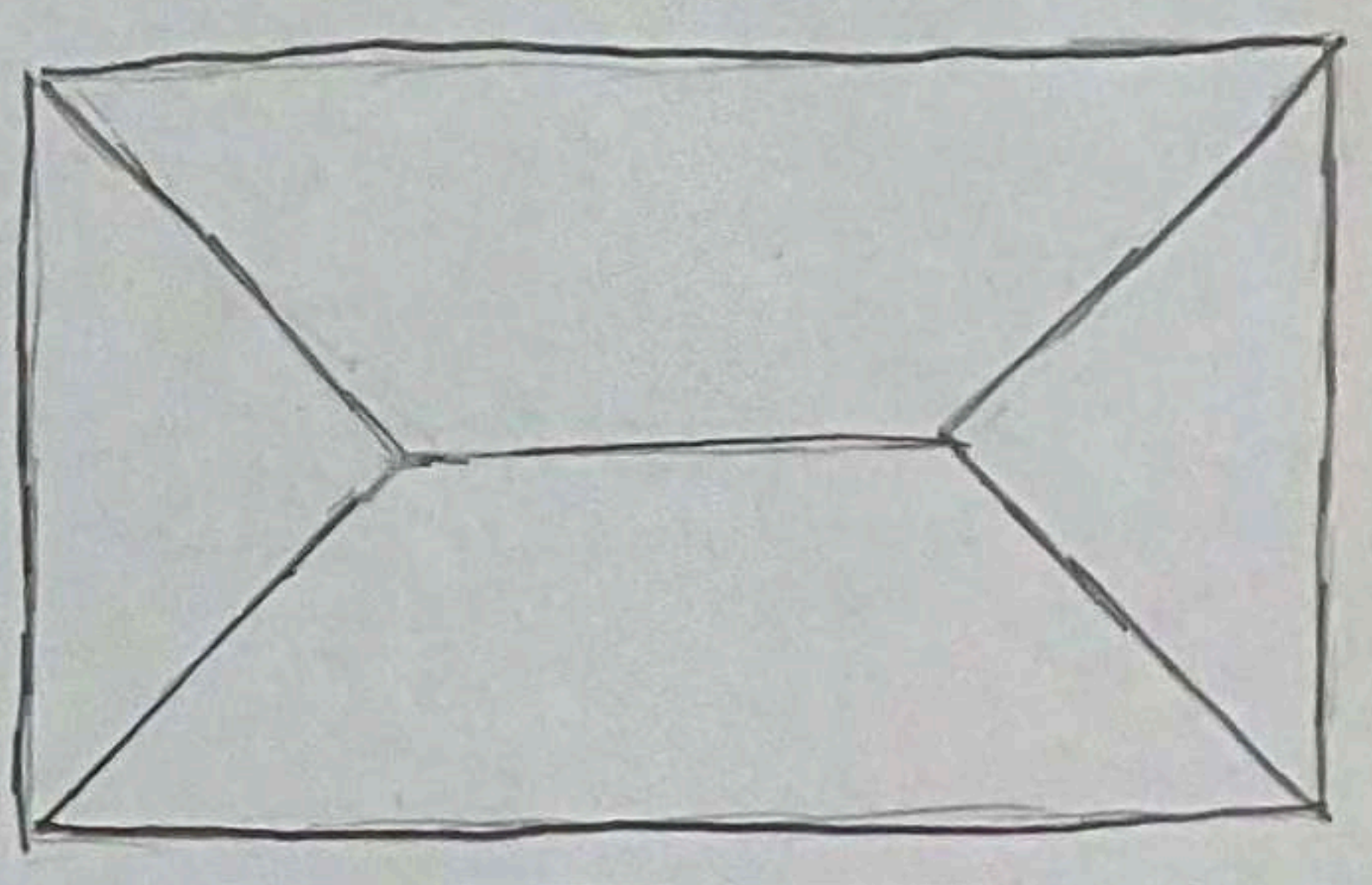
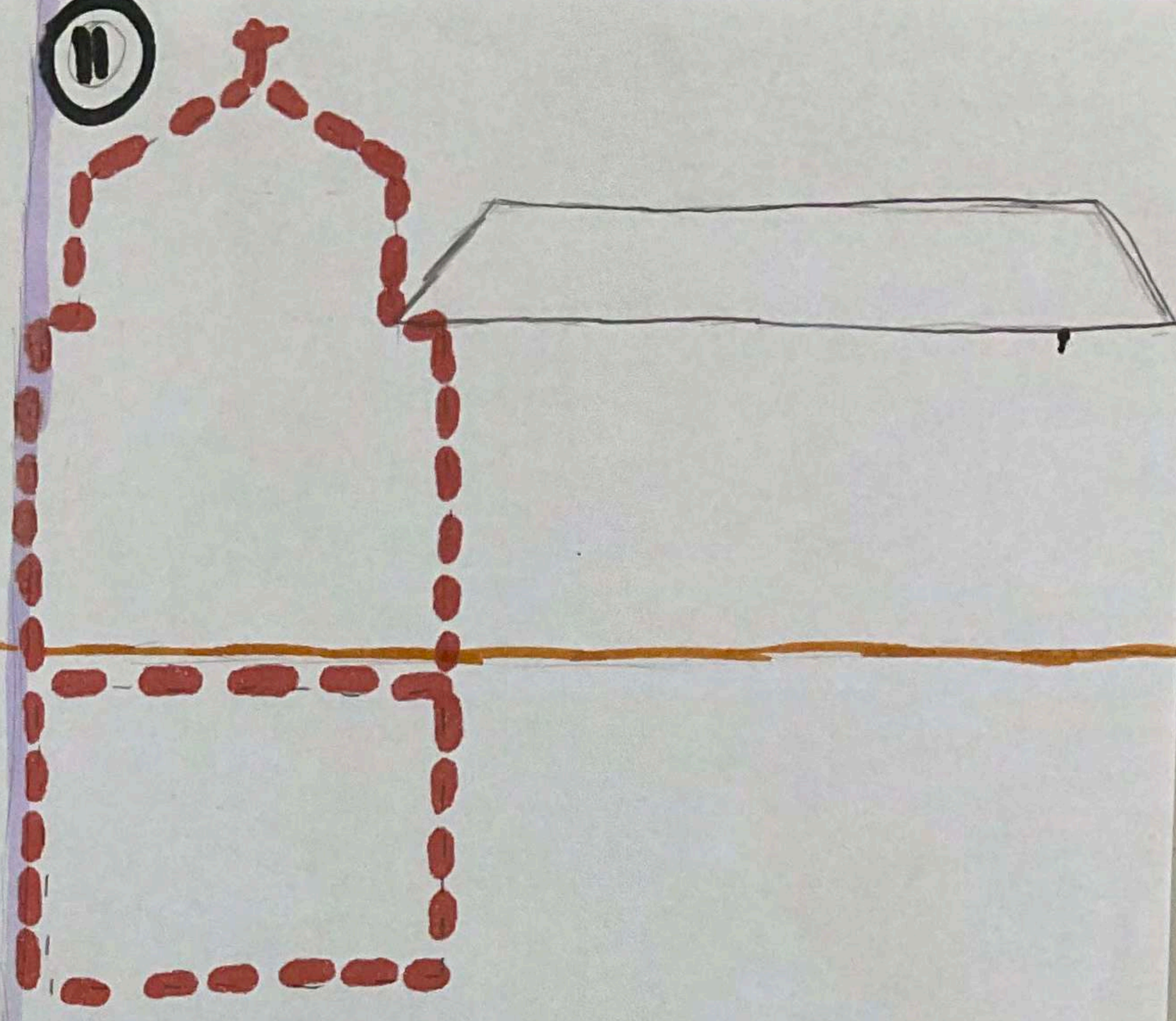

(III)

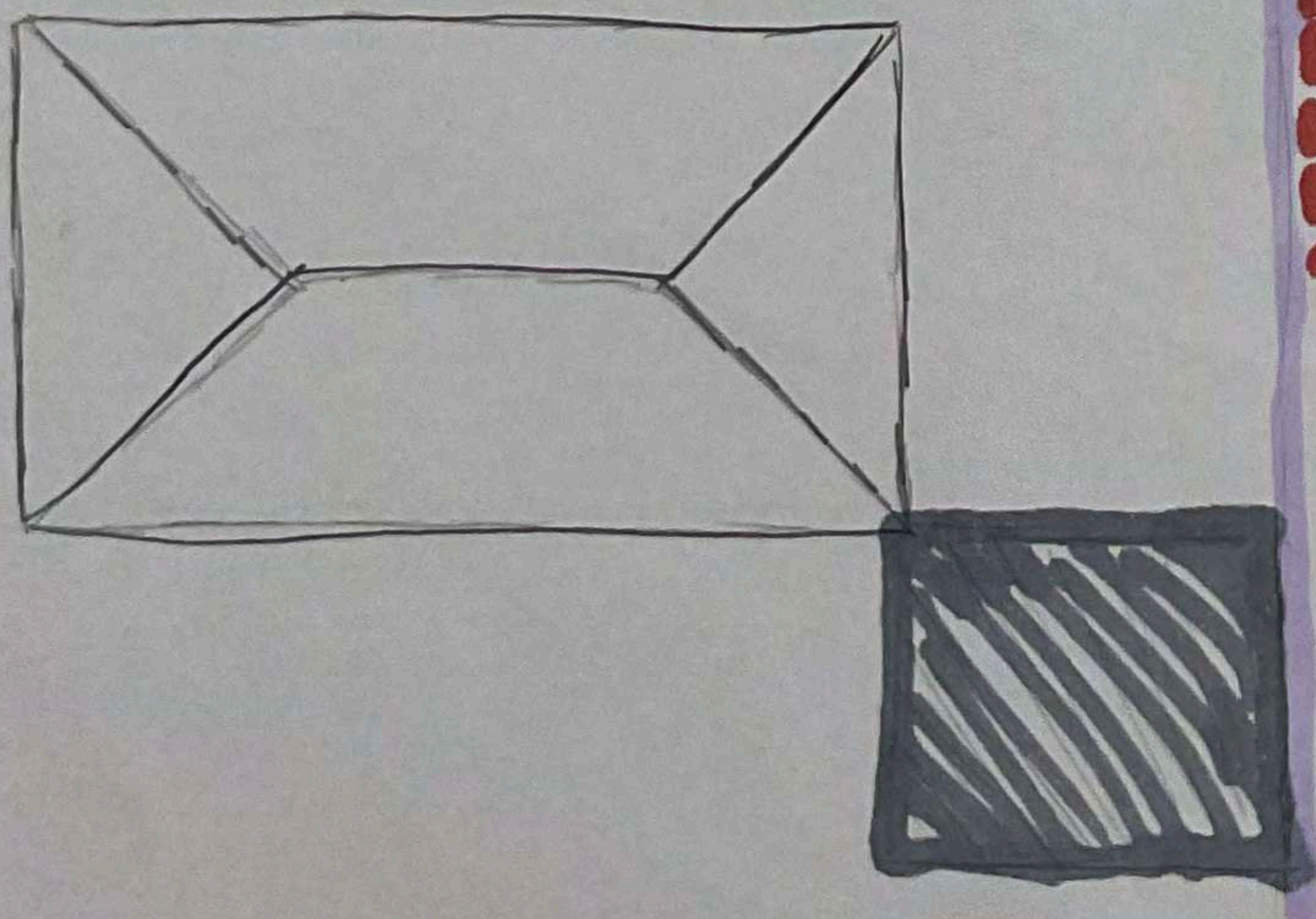
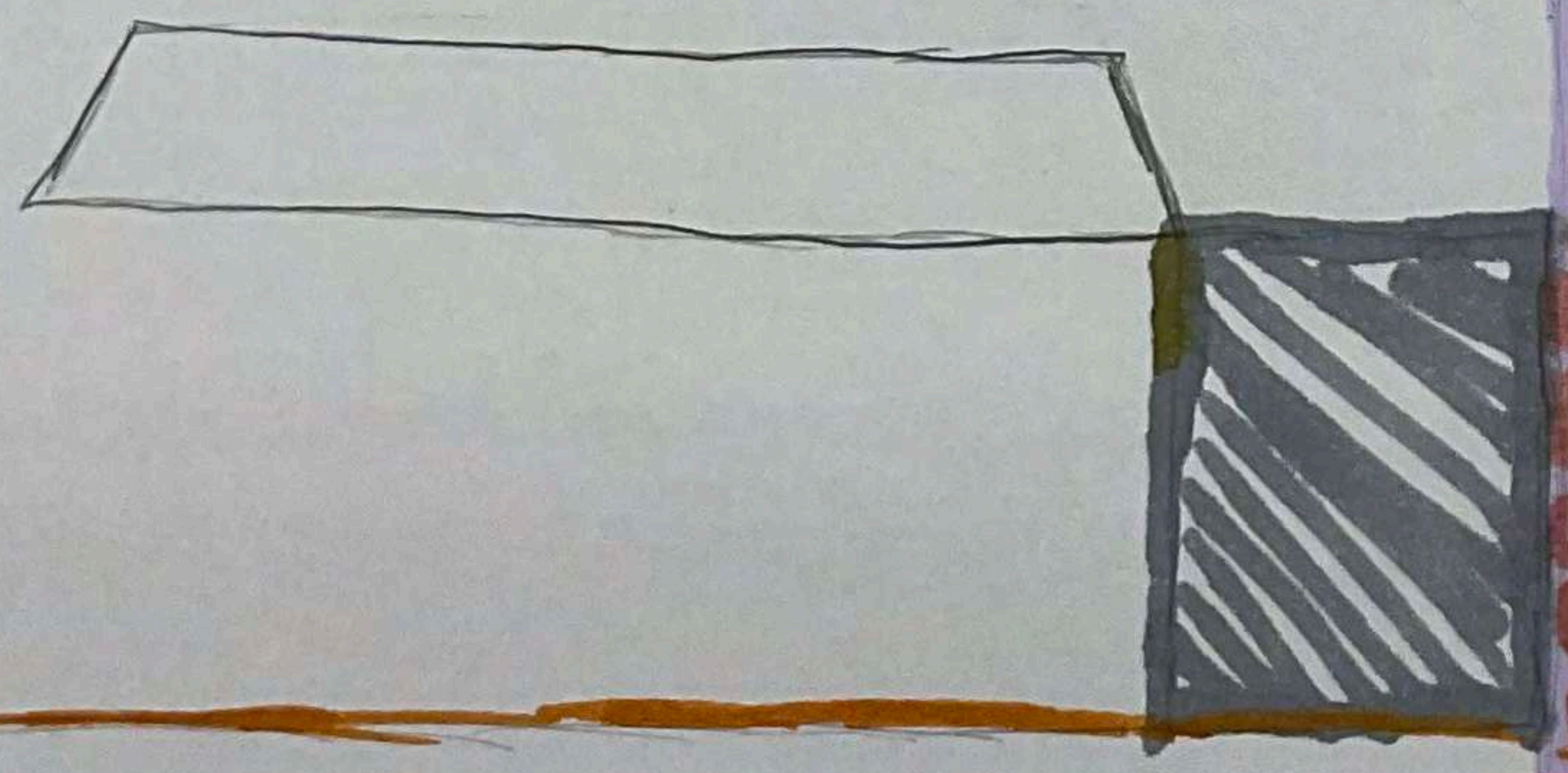

(IV)

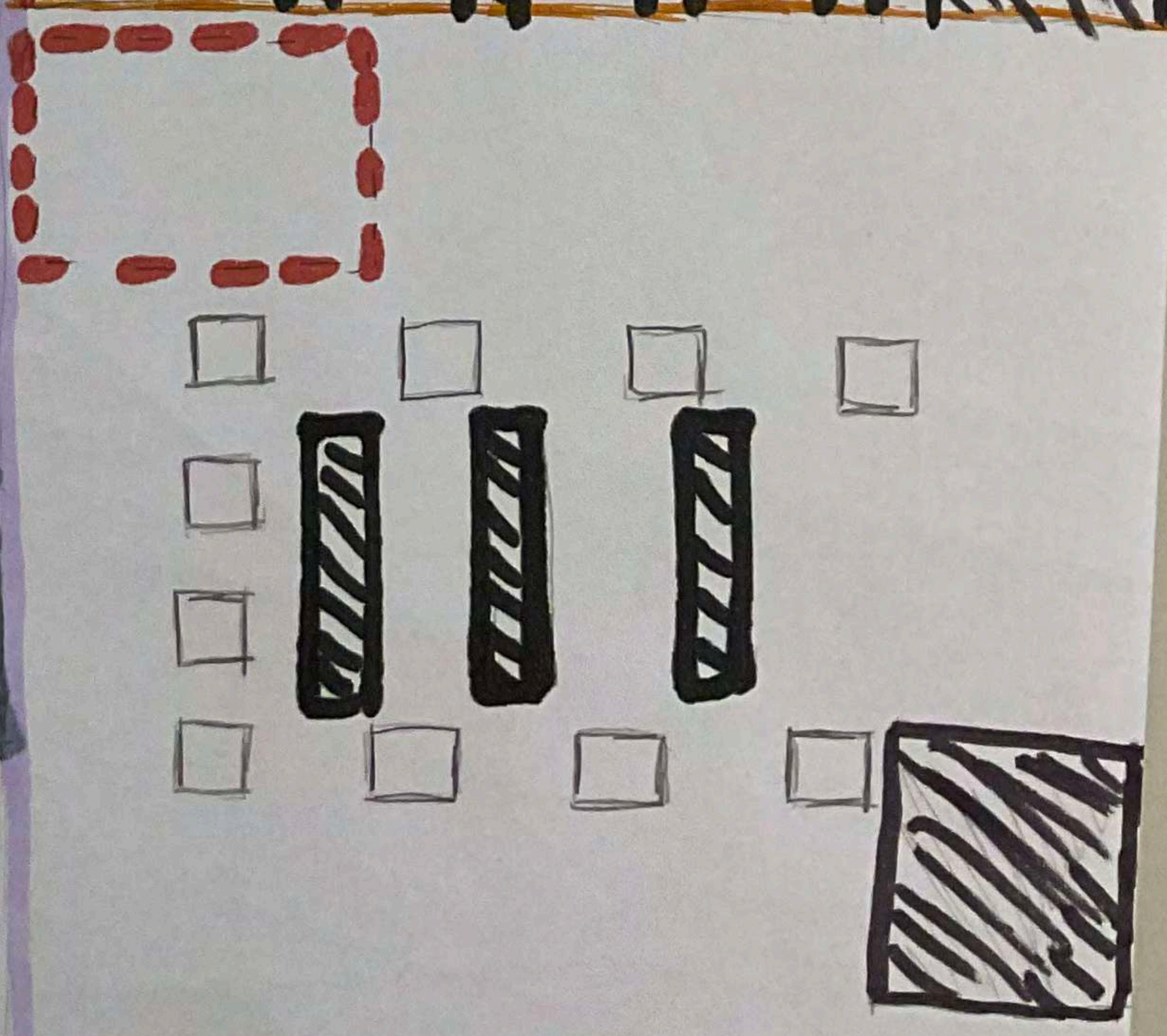
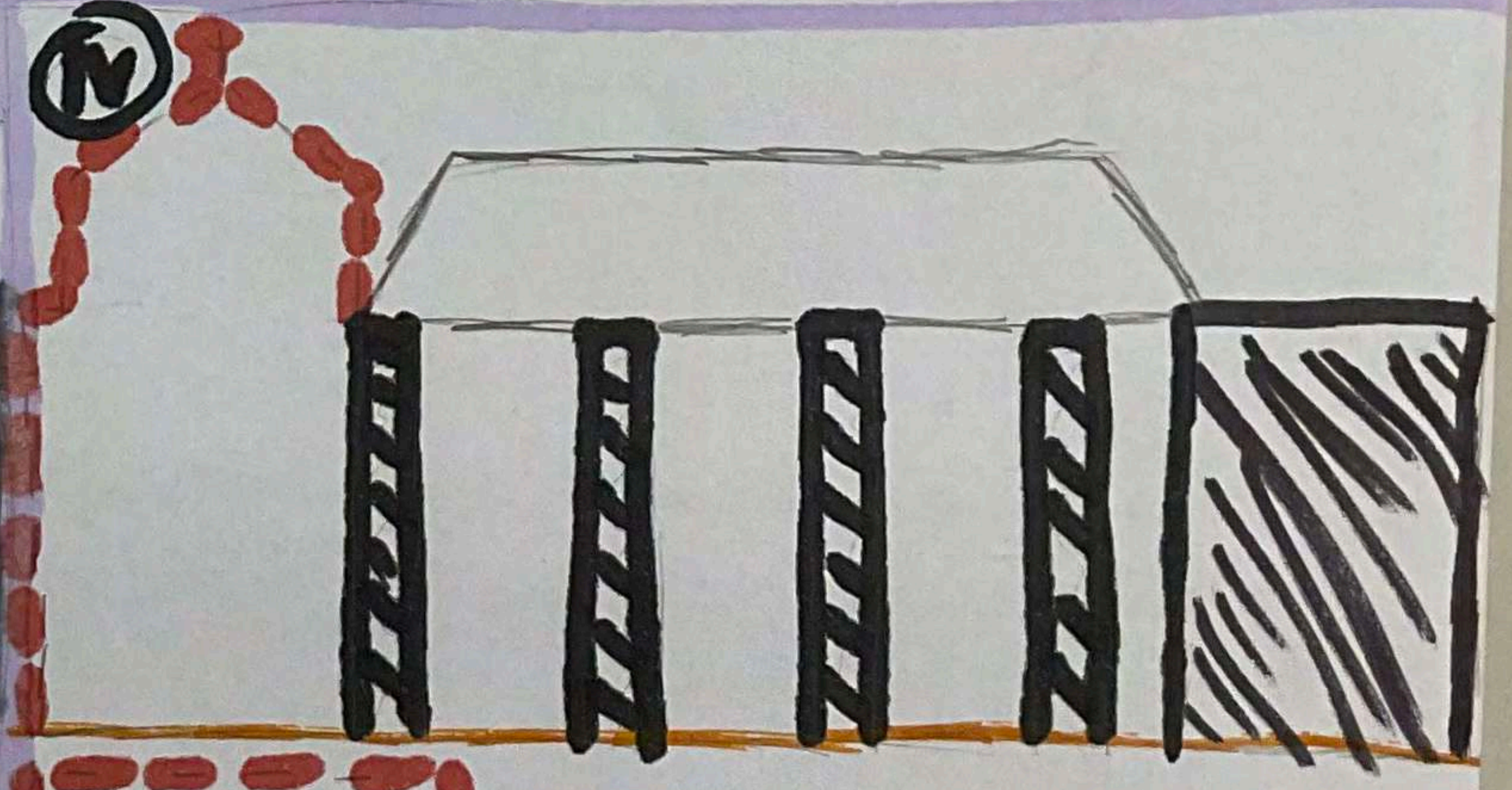

CARRILHO, "A Transparencia"

02/03



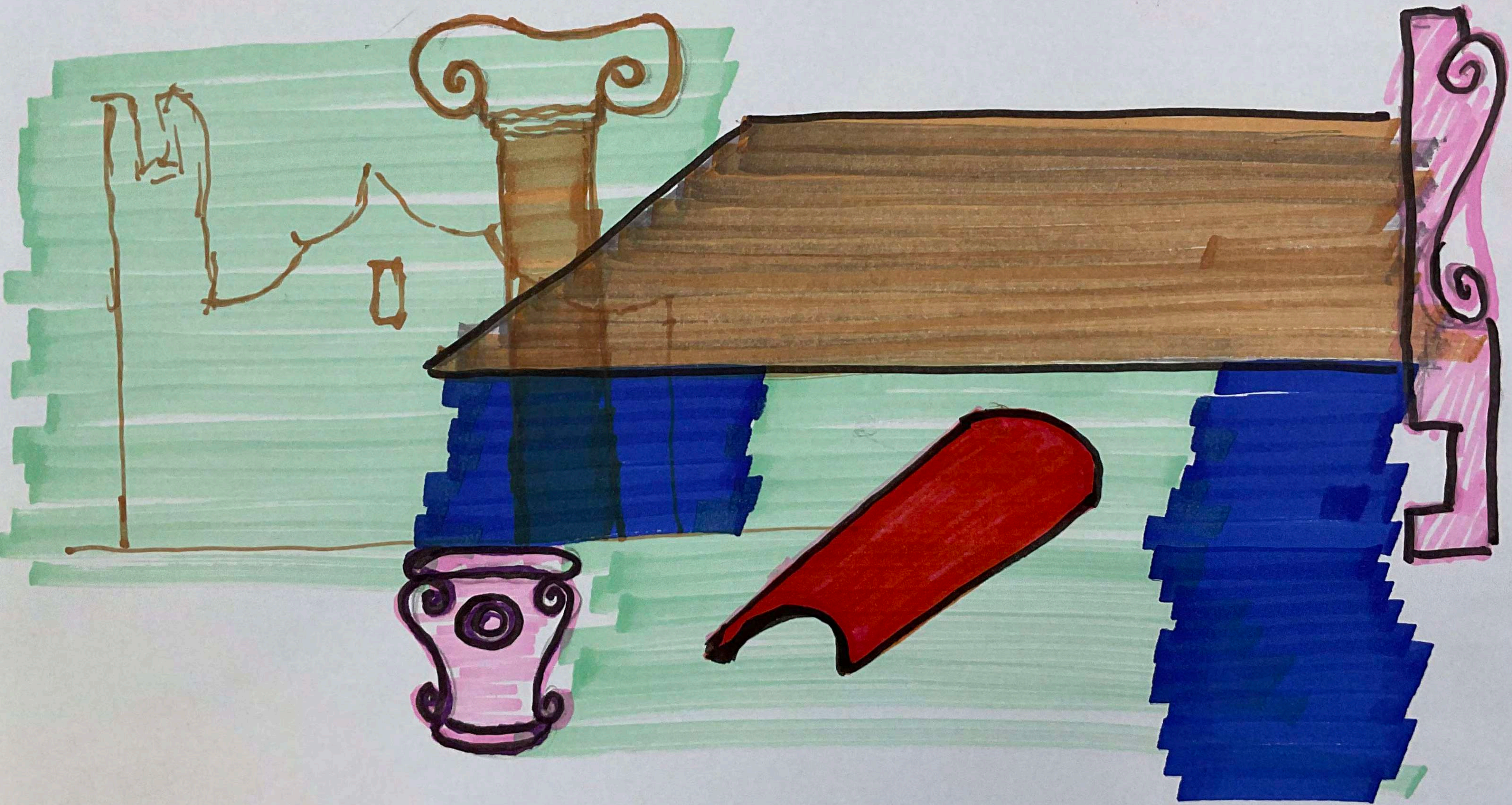

CARRILHO, "A Transparência"



PARAGUAY

ARGENTINA

BRASIL

URUGUAY

MISSÕES

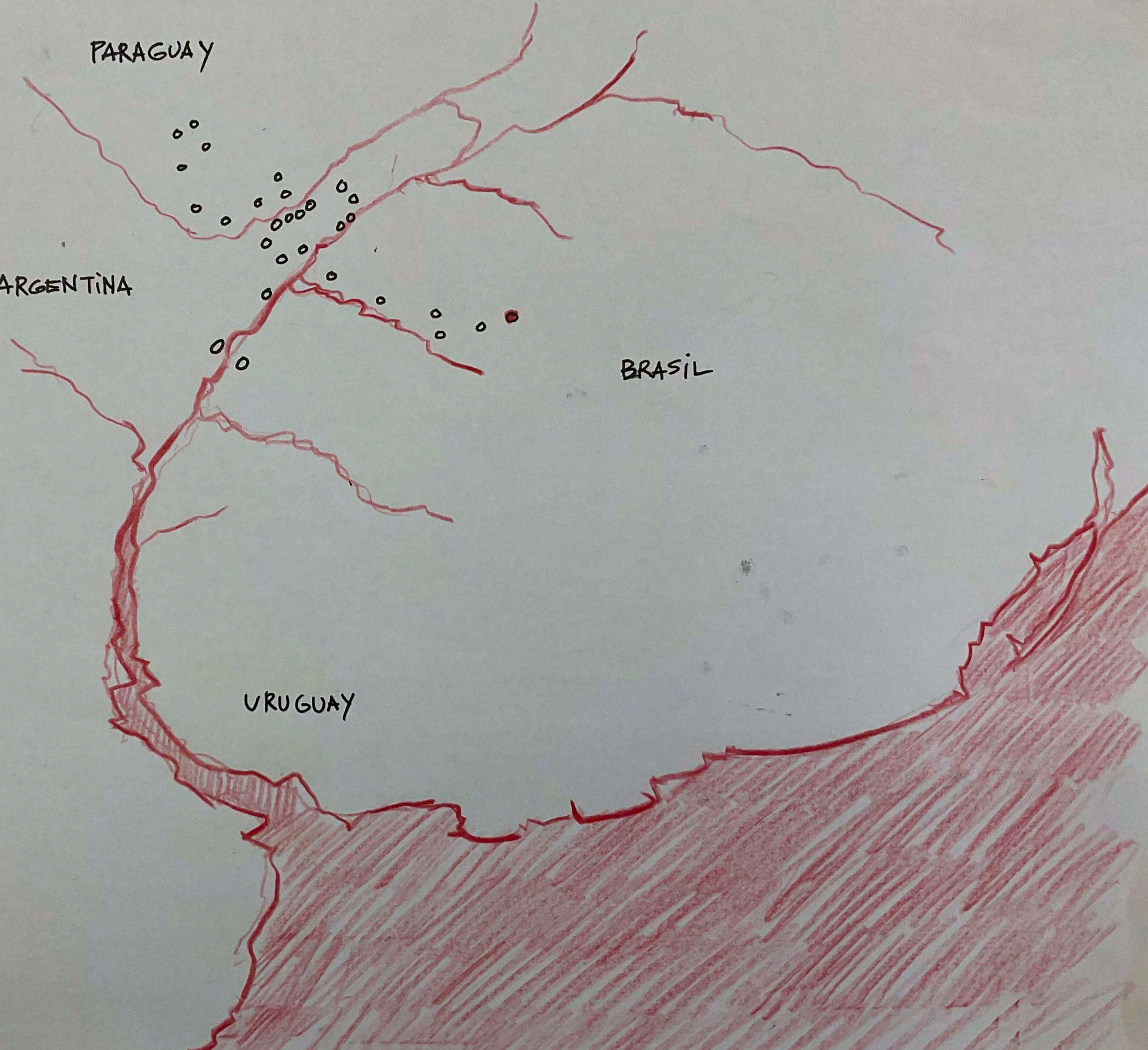



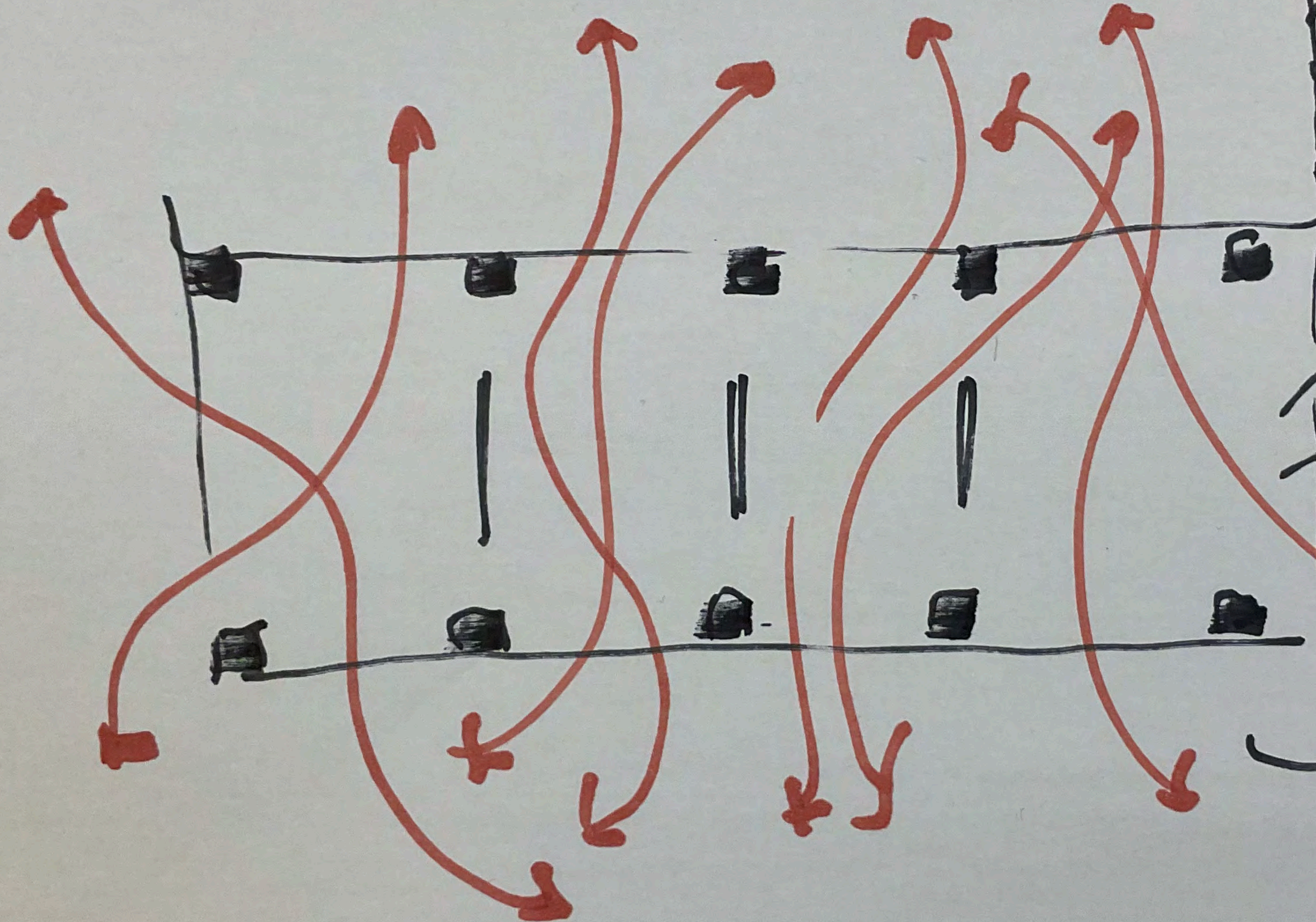
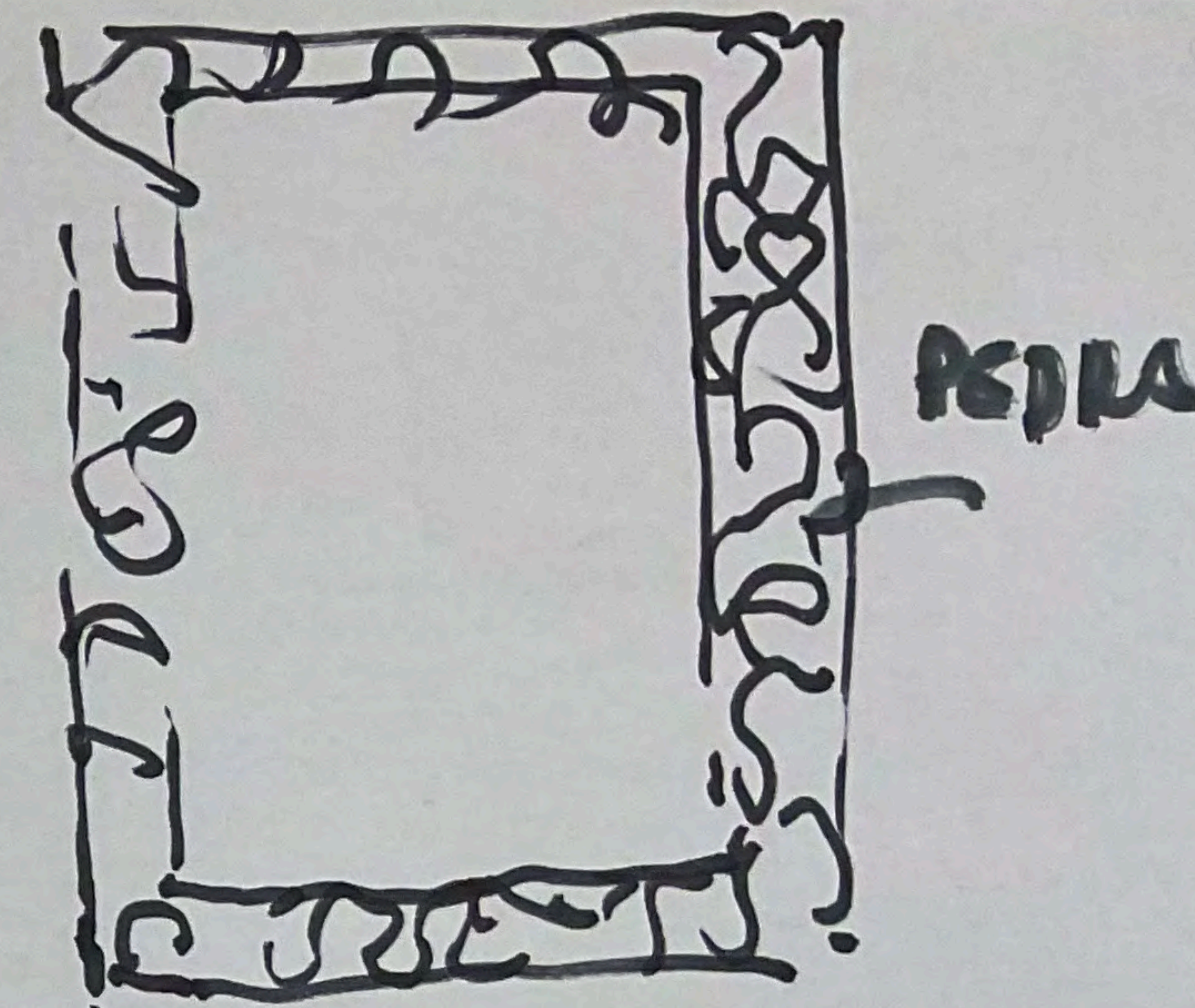

ALPENDRE

SOMBRA

LUZ

COBERTURA

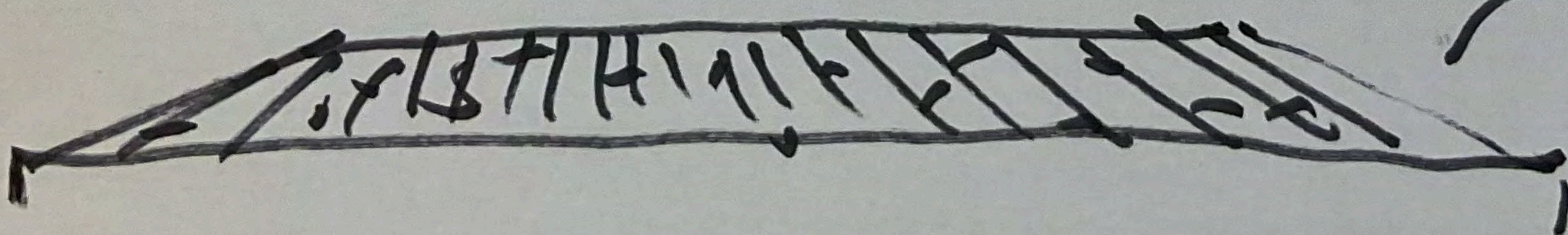



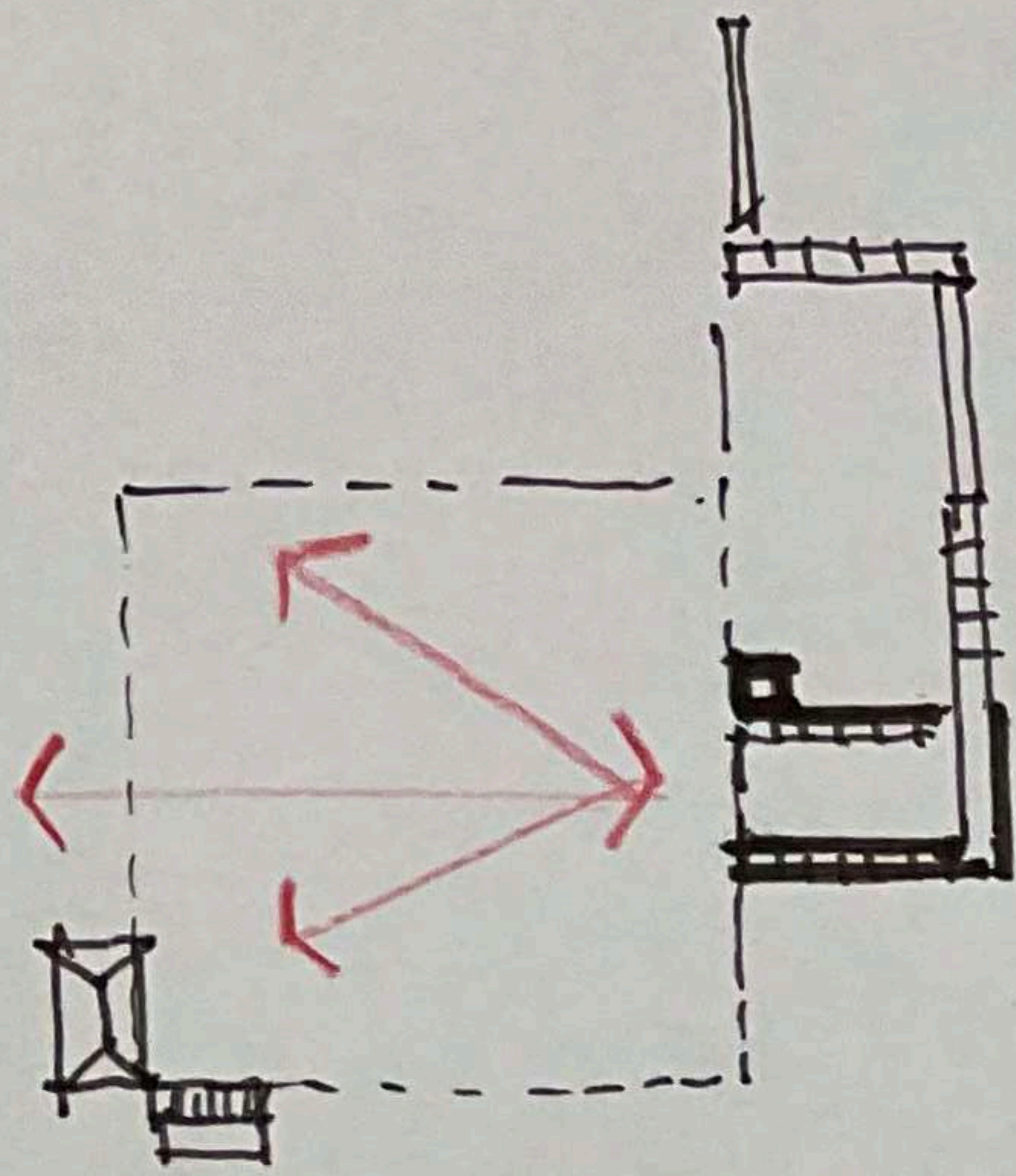

AFASTAMENTO

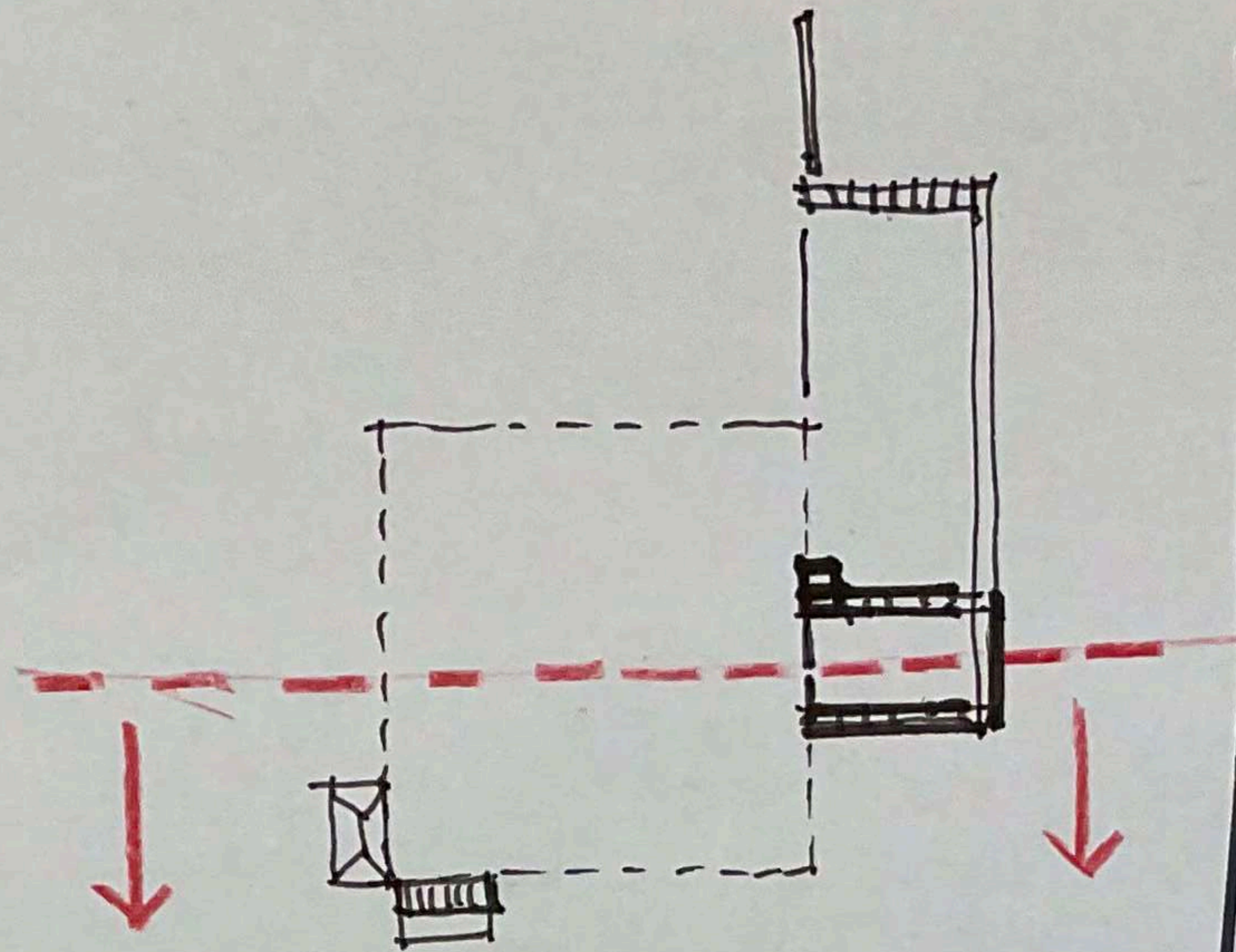

HIERARQUIA

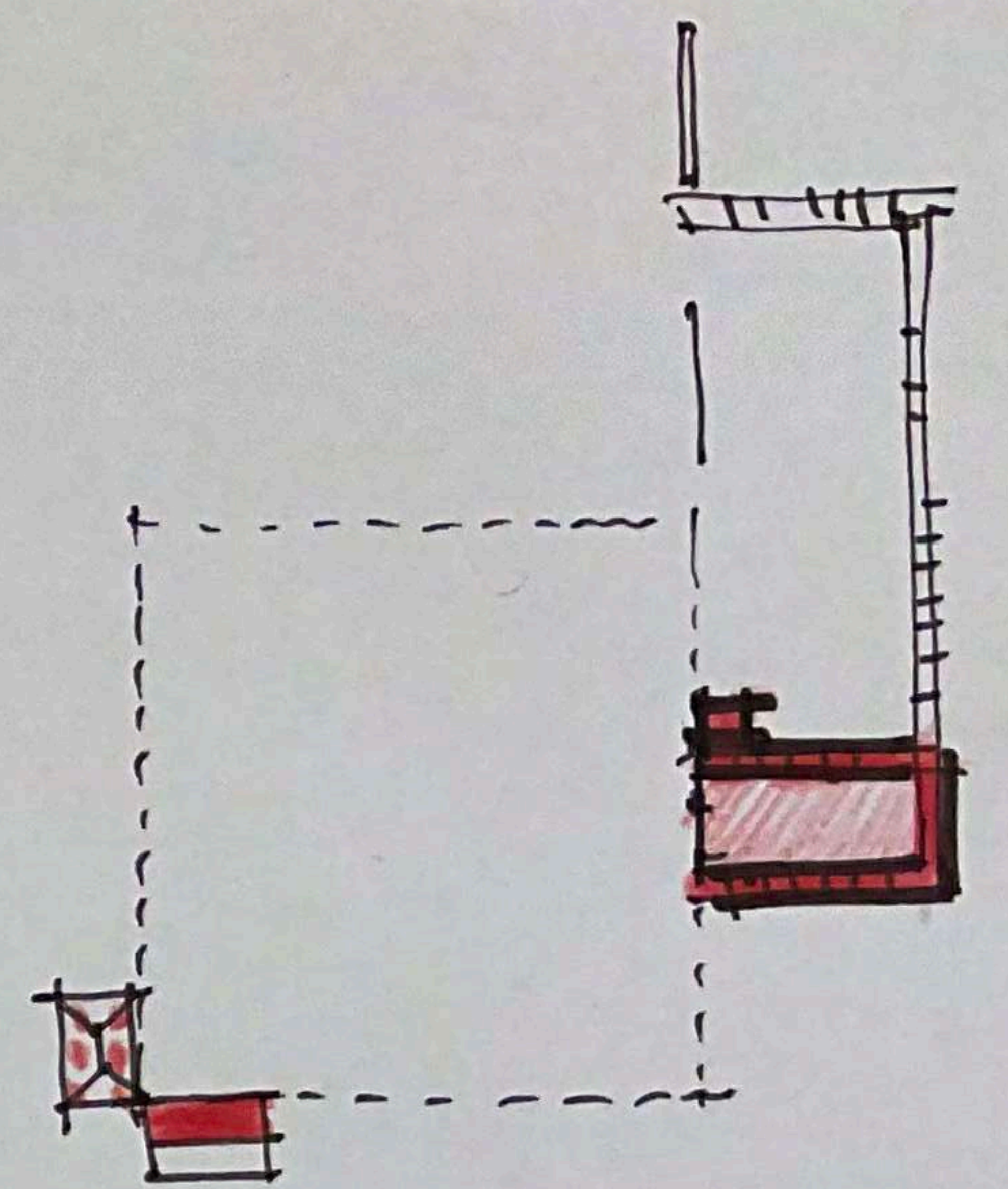

MATERIALIDADE

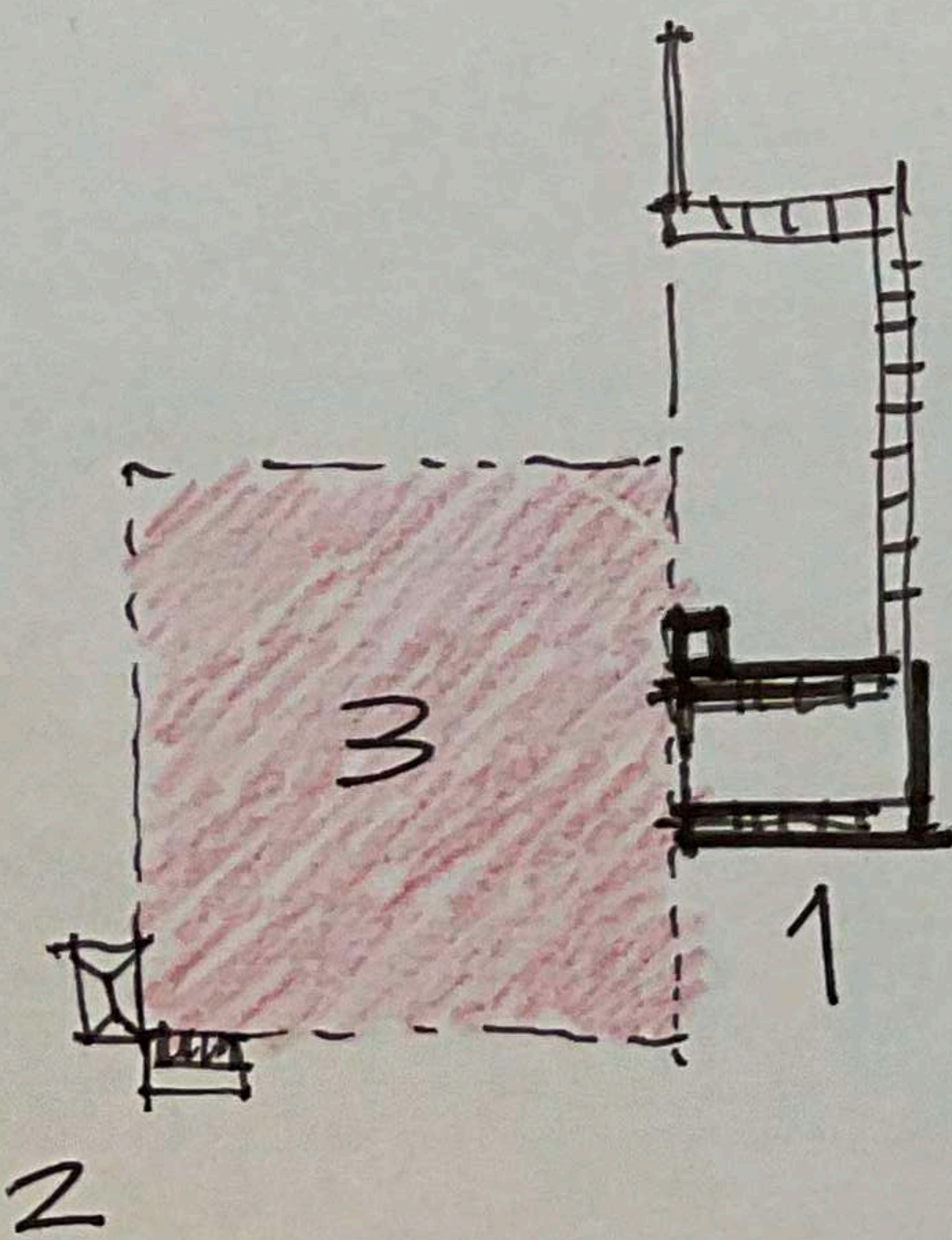

TEMPO

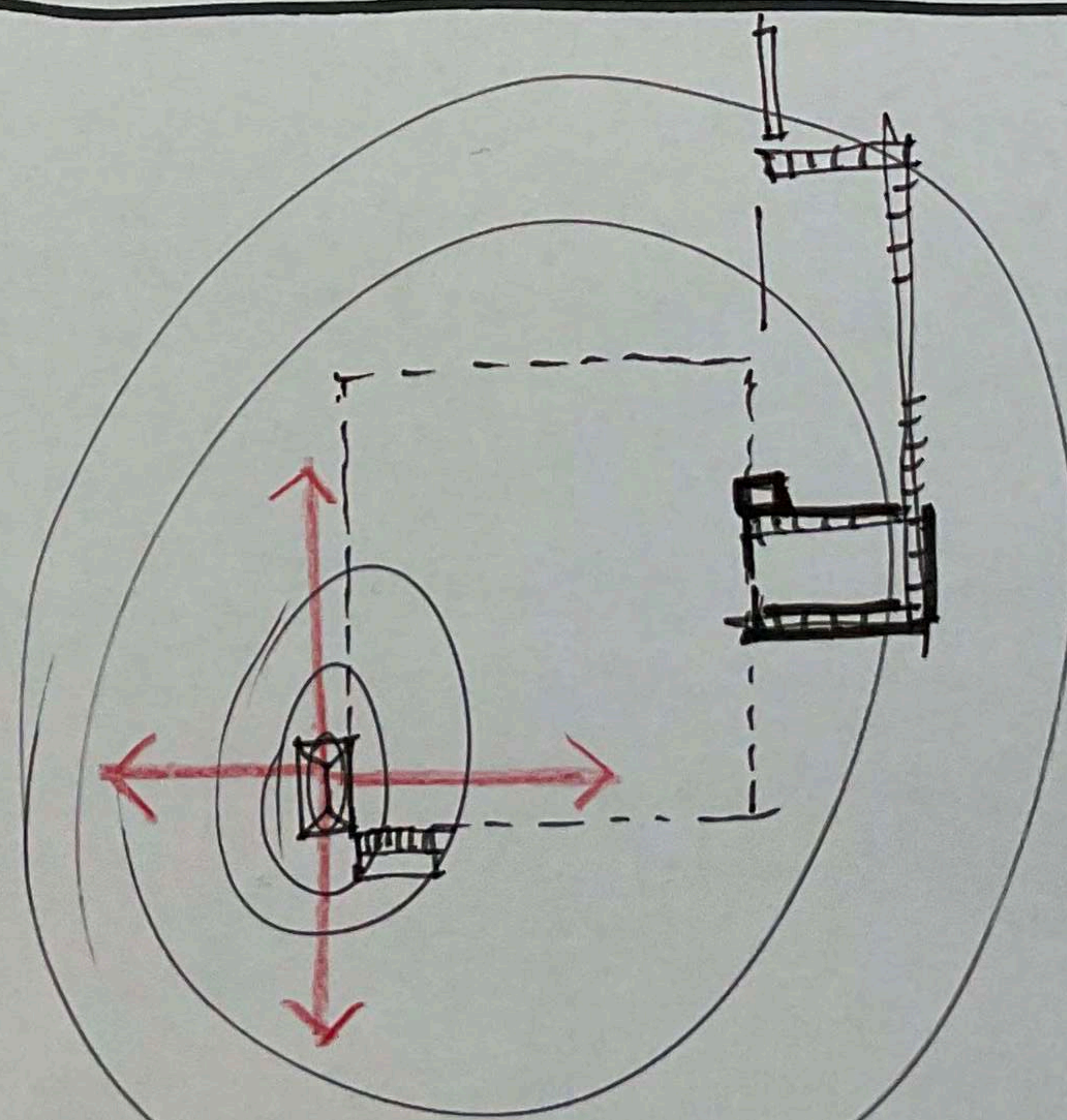

EXPOGRAFIA

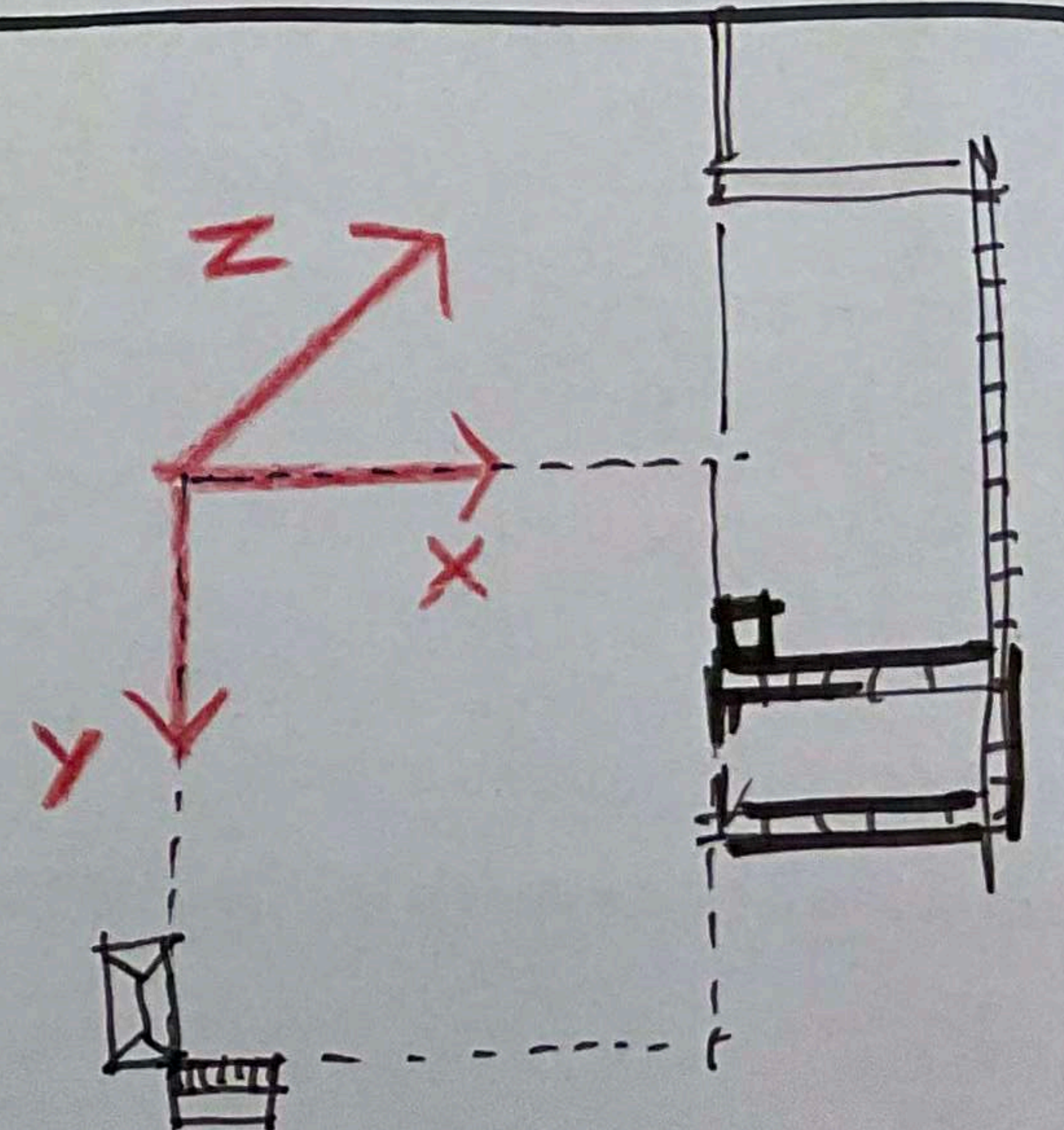

IMATERIALIDADE



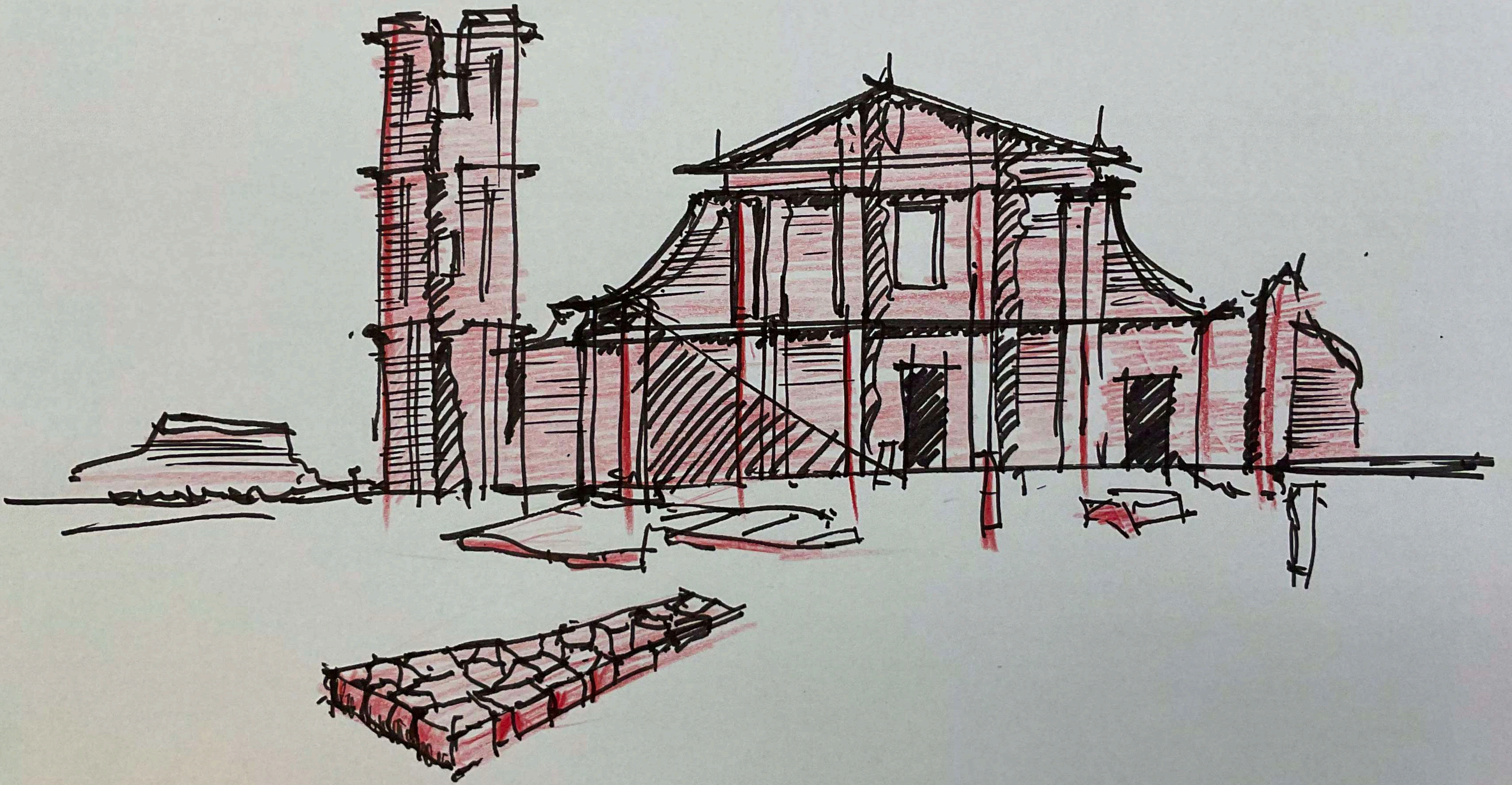



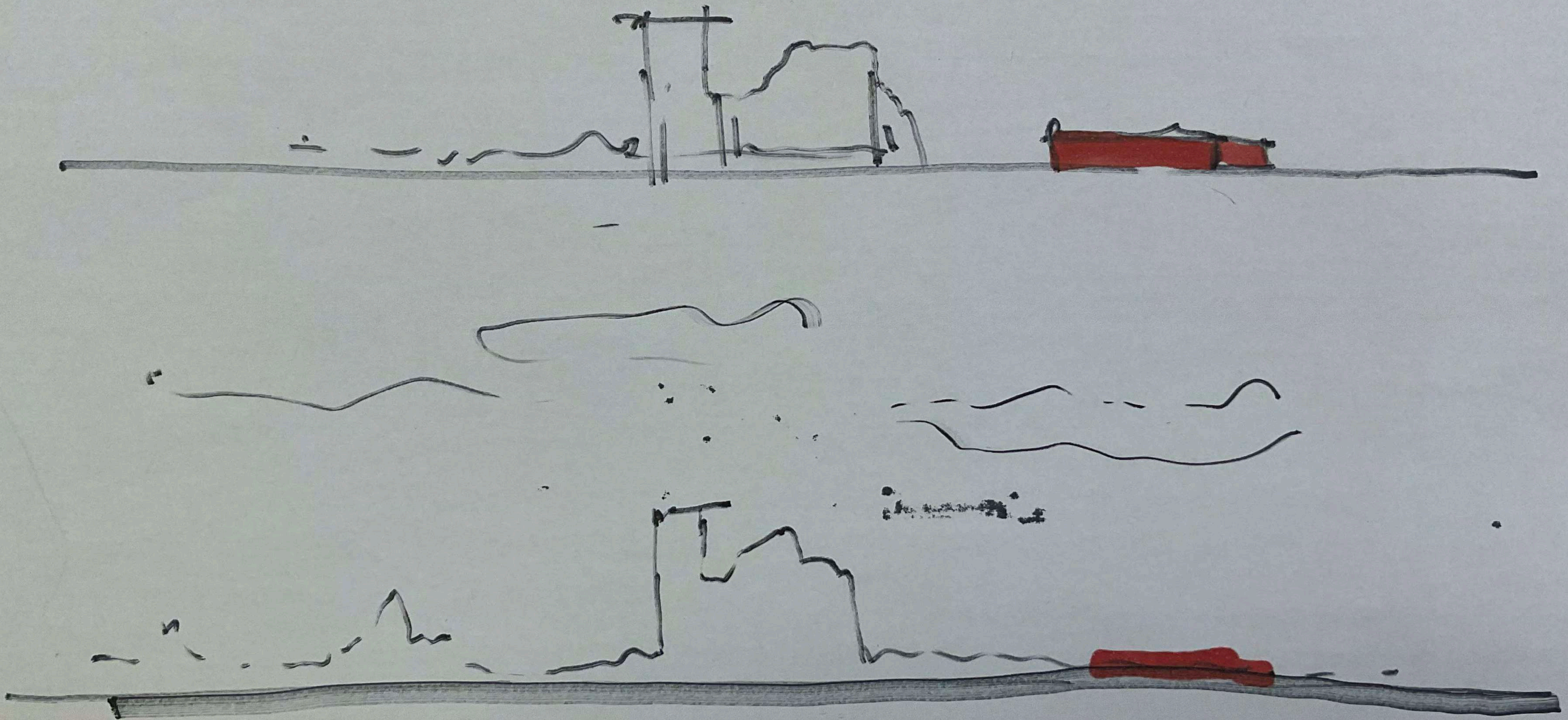

PRISAGEN



← POA

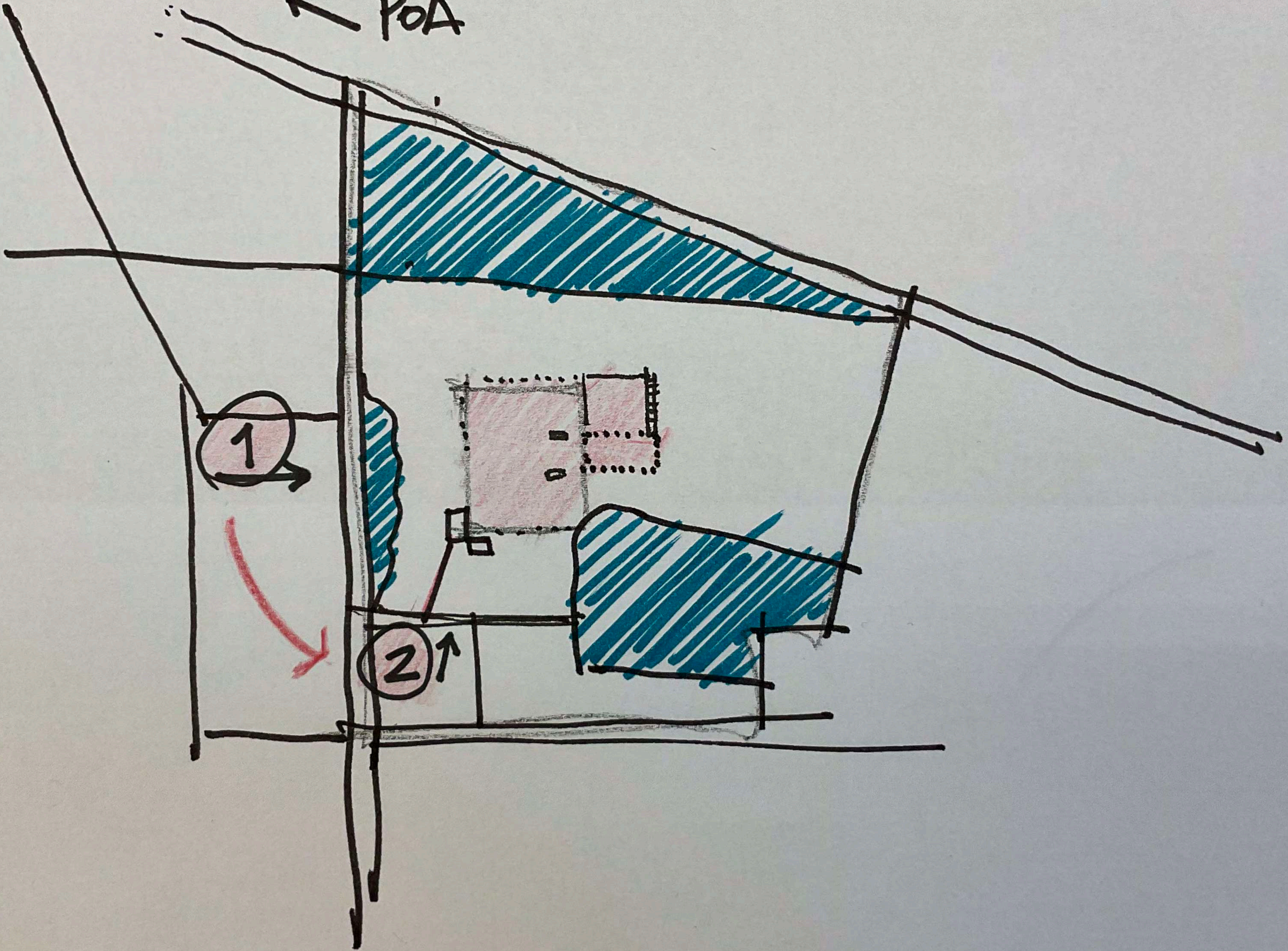



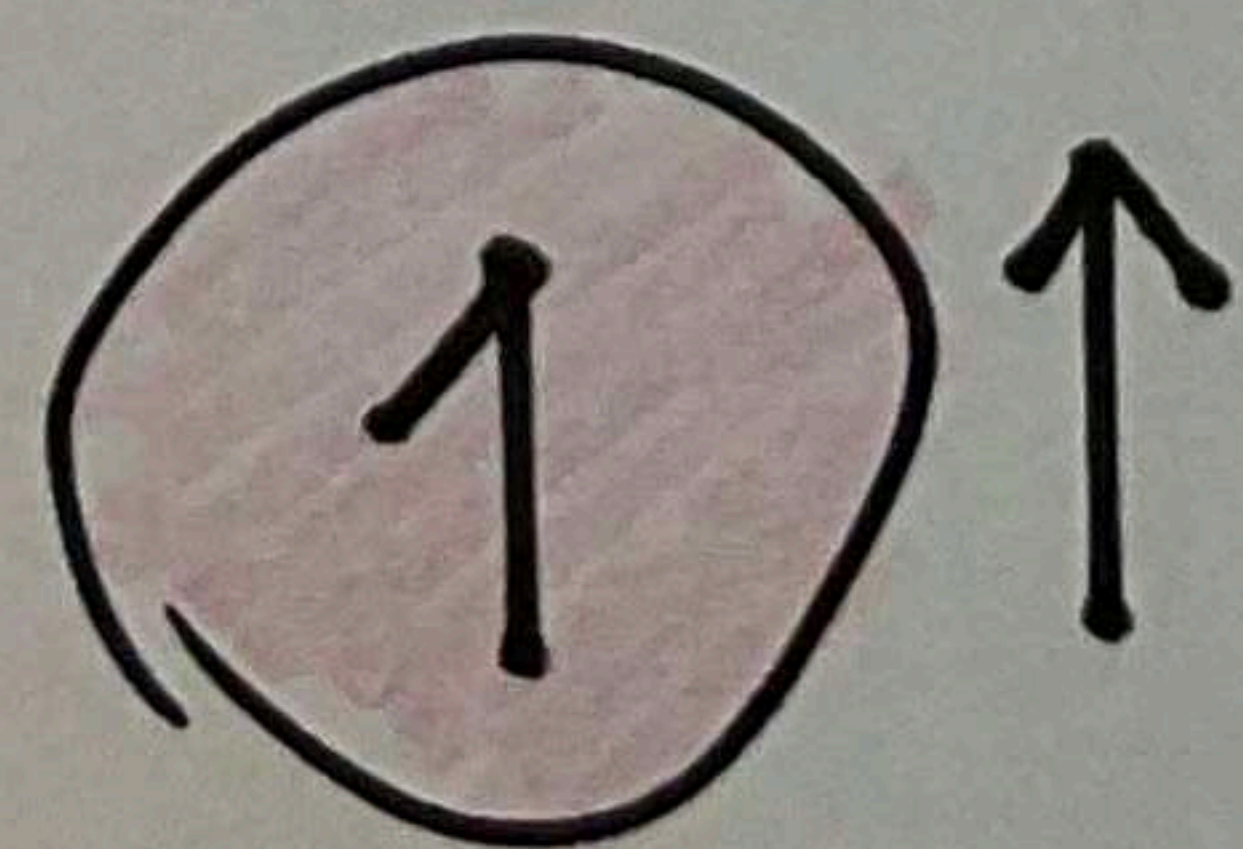




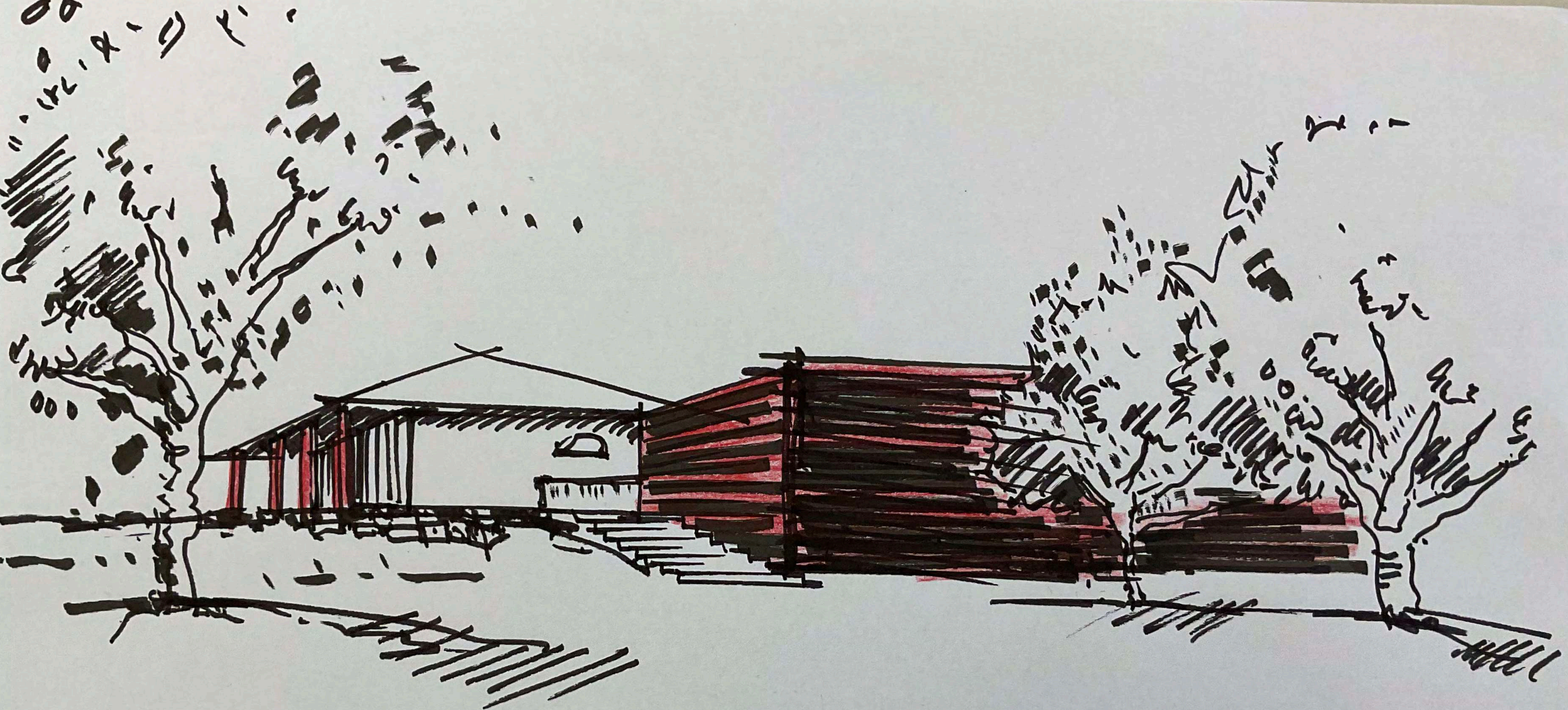

2 ↑



